COMIC PAGE
SATURDAY,
MARCH 25, 1939.

(Copyright, 1939.)



(Copyright, 1939.)



(Copyright, 1939.)



(Copyright, 1939.)



(Copyright, 1939.)



(Copyright, 1939.)



(Copyright, 1939.)



ON TODAY'S EDITORIAL PAGE
For a National Rededication: *Editorial and Cartoon.*
A Great State Paper: *Editorial.*
Young Professors in the High Courts: *Arthur Krock in the New York Times.*

ST. LOUIS POST-DISPATCH

Sunday Post-Dispatch - 100 Pages Today

Sections	Pages	Sections	Pages
Comics, 2 Sections	12	Main News Sports	Part 1 — 16
Editorial Financial	Part 2 — 6	"Pictures"	20
Everyday Magazine Radio Drama	Part 5 — 8	Real Estate	Part 3 — 16
		Society	Part 7 — 12
		Wants	Part 4 — 6
			Part 6 — 4

VOL. 91. No. 202. PART ONE. ST. LOUIS, SUNDAY MORNING, MARCH 26, 1939. PAGES 1—16A ****** PRICE 10 CENTS.

DRUGGIST SHOOTS TWO ROBBERS WHO HAD HELD HIM UP

WPA Quarry Workers Seriously Wounded by Harold Davidson as They Flee From Store.

PAIR HAD BEEN VISITING TAVERNS

Action Follows Expressed Dissatisfaction of One With His Wages—Customer Also Is Robbed.

Two WPA quarry workers who decided on a holdup after spending yesterday afternoon in taverns were shot and seriously wounded by Harold D. Davidson, druggist at 3359 Clara avenue, as they fled from his store after robbing him of about $100 at 6 p. m. yesterday.

Davidson fired four shots, three of them taking effect. The robbers staggered out the front door, one of them collapsing on the sidewalk a few feet away, the other in a yard on Hebert street, 100 feet west of the store.

At City Hospital the robbers gave their names as James Edelman, 28-year-old WPA foreman at the Tower Grove quarry, living in the 3200 block of North Eleventh street, and Robert J. Johnson, 38, employed at the same quarry and living in the 1300 block of Gregan place, Wellston.

Edelman was shot in the lower right side of the back, the bullet passing up and emerging from the right side of the abdomen. A blood transfusion was ordered for him. Johnson, his condition said to be less serious, was hit in the right groin and left hand, the latter a flesh wound.

Complained of Income.

Edelman told police that, while they were making a round of taverns on his truck, Johnson complained of his difficulty in supporting his wife and four children on WPA wages. They picked Davidson's store as a likely one to hold up and, parking the truck nearby, on Ashland avenue, walked into the store.

Johnson had a revolver which he said he found in a vacant lot two months ago. They sat at the soda fountain and ordered soft drinks from Vernon King, 16-year-old clerk, 2577 Burd avenue. King went off duty a few minutes later and departed, leaving only Davidson and the two men in the place.

Davidson, who is 42 and of slight build, told a Post-Dispatch reporter that as he walked behind the soda fountain the taller of the men, who proved to be Edelman, got up and walked behind a counter toward the rear.

"Just then the other man came around the counter with his right hand in his pocket, jabbed me in the ribs and said, 'This is a hold-up'," Davidson related.

Forced to Lie on Floor.

"He ordered me to the back of the store and both of them went back with me. They made me lie down. About this time King came back to remind me of a delivery. The robbers made him lie on the floor by me.

"Then one of them said, 'All right, where's the money?' I told them it was in the cash register up by the drug counter, so they made me get up and open the register. They asked me where the rest of the money was, and I turned over some more cash from a box under the counter.

"Just then Bernard Neussli, who runs a bakery at 3353 Clara, came in with two 35 bills in his hand to pay his electric bill. One of the robbers told him it was a holdup and grabbed the money out of his hand. When Neussli remonstrated the robber knocked him down. Neussli is 76 years old.

Druggist Watches Chance.

"The holdup men forced us both to go back to the rear and lie down. All this time I had been watching for a chance to get my revolver, which was on the prescription counter in back, under a newspaper.

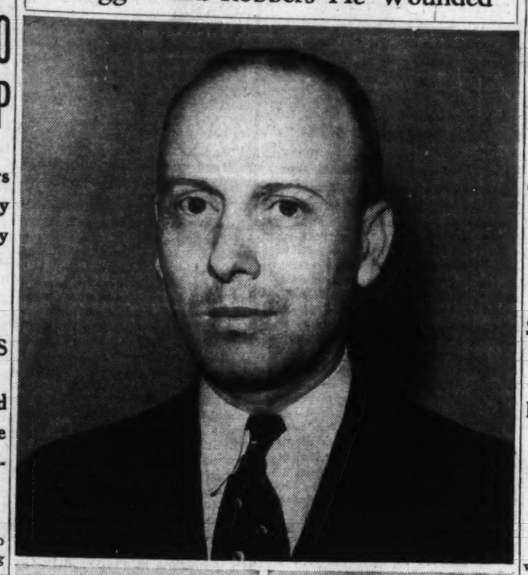
"As they started to walk out of the store, I jumped up, grabbed the gun, ran out and fired once at the small man, who had the gun. He sort of jerked. Then I fired two shots at the other fellow, who was nearer the door, and one more shot at the small man.

"They staggered out and I saw the taller one fall on the sidewalk 20 feet south of the store. The small man ran west on Hebert and fell in a yard. I followed him and a man passing by helped me carry him to where the other one was. The police came a little while later and the two were taken to the hospital."

Johnson, the robber who was

Continued on Page 3, Column 5.

Druggist and Robbers He Wounded





HAROLD D. DAVIDSON (above), druggist who shot and seriously wounded ROBERT J. JOHNSON (lower left) and JAMES EDELMAN, WPA workers, as they fled from his store with $100 stolen from him in a holdup.

SHOWERS TODAY; TOMORROW TO BE MUCH COOLER

THE TEMPERATURES.

12 noon	77	7 p. m.	70
1 p. m.	78	8 p. m.	69
2 p. m.	79	9 p. m.	68
3 p. m.	79	10 p. m.	*66
4 p. m.	77	11 p. m.	*66
5 p. m.	75	12 midnight	*66
6 p. m.	72	1 a. m.	*64

*Indicates street reading.

Yesterday's high, 79 (3:45 p. m.); low, 63 (8 a. m.)



Official forecast for St. Louis and vicinity: Thundershowers and cooler today. Tomorrow showers and much cooler.

Missouri: Thundershowers and cooler today. Tomorrow cloudy and much colder; showers in south and east-central portions.

Illinois: Thundershowers and cooler today. Tomorrow cloudy and much colder; showers in south portion.

Sunset, 6:19; sunrise (tomorrow), 5:56.

Stage of the Mississippi at St. Louis, 16.7 feet, a fall of 1.1; the Missouri at St. Charles, 14.6 feet, a fall of 0.7.

This Week's Weather Forecast.

CHICAGO, March 25 (AP).—The weather outlook for next week for the Upper Mississippi and Lower Missouri valleys: Considerable rain in south portion and rain or snow in north portion during the week; temperature mostly near or above normal, except below normal part of time in north portion.

PLUMBING AT NEW YORK FAIR MAY NOT BE DONE IN TIME

Contractor Makes Prediction When Conference With Strikers Is Called for Tomorrow.

NEW YORK, March 25 (AP).—A prediction that plumbing in about 150 buildings at the New York World's Fair might not be completed for the opening April 30 was made today when the State Mediation Board called a conference to settle a nine-day-old strike of plumbers at the fair.

Fred Brutschy, president of the Association of Contracting Plumbers, who made the prediction, said inside construction on the buildings would halt unless the 100 or more striking plumbers returned to work soon.

The Mediation Board invited representatives of Local 463 of the United Association of Plumbers and Gas Fitters, which is on strike, and their employers to the conference Monday.

SURVEY FINDS TOO MUCH POLITICS IN CRIMINAL COURTS

Report Issued by Attorney-General Murphy Also Complains of Decisions on Personal Bias.

WASHINGTON, March 25 (AP).—Politics and personal bias, instead of scientific jurisprudence, the Justice Department said today, often dominate the decisions of many of the nation's Criminal Court judges, both Federal and State.

This conclusion was reached by the department in a survey of judicial practices made public by Attorney-General Murphy. It covered 270 Federal, state, municipal and County Court judges.

"The fact should be recognized by more judges as well as by the public at large," the report said, "that on the whole a very unscientific job of determining what treatment should be imposed upon those convicted of crime is being done by most judges.

"One of the most striking impressions gained from this study is that Criminal Court judges need much more specialized training in those sciences that are making significant contributions to the study of human behavior if they are to exercise a dominant power in determining what treatment shall be given to persons convicted of crime."

Many Former Prosecutors.

With regard to political influences bearing on the bench, the survey said that of the 270 judges 207 had held political office prior to their judgeships, most of them having been prosecutors.

Investigators, it was said, gained "the impression that many of the judges are very conscious of the political features of the tenure of their office."

"Some of them," the report continued, "related that a frequent use of probation by them, even though every case was a deserving one, would jeopardize their positions at the next election.

Theory and Practice.

"According to others, criminological theory and administrative practice very often do not mix well, because criminological theory ignores administrative expediency, and those charged with the administration of criminal justice simply cannot ignore the many problems of

Continued on Page 2, Column 3.

GIRL, 12, KILLED ON BICYCLE, WHEN TRUCK HITS HER

Clara Jane Helle Fatally Hurt in 7200 Block of Lilian Avenue, West Walnut Manor.

SWERVED INTO PATH, DRIVER, 71, ASSERTS

He Says Child's Foot Apparently Slipped From Pedal, Causing Her to Lose Balance.

Clara Jane Helle, 12 years old, was killed yesterday afternoon riding a bicycle when she was struck by a truck in the 7200 block of Lillian avenue, West Walnut Manor. She was the daughter of Mr. and Mrs. Thomas H. Helle, 5011 Davison avenue, St. Louis.

The girl, one of eight children riding bicycles west in Lillian avenue had borrowed the bicycle she was using from a cousin. She had been visiting at the home of her uncle, Anthony Helle, 6165 Laura avenue, and two of her cousins were riding ahead of her.

The driver of the truck, Lee Stone, 7071 Lillian avenue, said to deputy sheriffs that he was going east at a moderate speed and that the girl's bicycle suddenly swerved away from the edge of the street and into the path of his truck. Stone, who is 71 years old, said the girl's foot appeared to slip from the peddle, causing her to lose balance.

Clara Jane Helle was last in the file of bicycle riders, and none of the other children saw the accident.

The girl suffered a compound fracture of the skull and crushed chest. She died half an hour later in Dr. Luke B. Tiernon's Hospital, Pine Lawn.

Funeral services will be held Tuesday at 2 p. m. at the Drehman-Harral undertaking establishment, 1905 Union boulevard. Besides her parents, four brothers and a sister survive.

ADMITS POISONING LIQUOR THAT KILLED WOMAN, MAN

Brattleboro (Vt.) Town Employe Jailed; Official Indicates Drink Was Meant for Someone Else.

KEENE, N. H., March 25 (AP).—County Solicitor John R. Goodnow said tonight Alfred Wojehick, 30 years old, Brattleboro (Vt.) town employe, had confessed poisoning the liquor which took the lives of Mrs. Julia Wheton(30, and Edgar Smart, 28, at Ashuelot last night.

Goodnow said Wojehick signed a four-page confession and that warrants charging him with the murder would be served tomorrow. Wojehick was confined in the jail here. The county solicitor declined to disclose the contents of the confession which he said he would make public tomorrow. He said he believed the liquor was intended for someone else.

Earlier, Sheriff Frank J. Bennett said he had been informed that "something" was thrown into a pond near Smart's home after the deaths. Officers said they were seeking the tumbler in which the drink was served.

The victims collapsed "within three minutes" after drinking from the same glass last night. Mrs. Wheaton died on her way to a hospital and Smart, a mill foreman, died shortly afterward.

EIGHT PERISH IN CANADA WHEN ICE JAM BREAKS

Fate of Others in Isolated Lowlands by River in British Columbia Is in Doubt.

DAWSON CREEK, B. C., March 25 (AP).—Eight known deaths followed a sudden ice break in the isolated East Pine district today, and failure of communications led to fears still others might be dead in the ensuing Murray River flood.

Mrs. Frank Madden of East Pine notified police of the disaster, but officers were balked by dead telephone lines when they tried to learn further details.

Constable Jack Watt of the Provincial Police, and a game warden started the 40-mile trip from here to East Pine tonight with instructions to report by short-wave radio. Officers said their report might not come through before Monday.

Mrs. Madden said five members of a family named Warren and the three children of A. L. Lamont had drowned.

Police said they believed the river came up so fast after the ice break that lowlanders had no chance to escape. Only one body had been recovered when communications failed.

BORAH CHARGES BRITAIN CONDONES NAZI AGGRESSION

Says London Has No Antipathy to Hitlerism, Fuehrer "No Better Friend" Than England.

SUSPECTS EFFORT TO GET U. S. IN WAR

No Aid to Democracies Bent on Imperialism Rather Than Suppression of Nazi-ism, He Declares.

WASHINGTON, March 25. (AP).—Charging Great Britain with encouraging Germany to swallow up Austria and condoning the dismemberment of Czecho-Solvakia, Senator Borah (Rep.), Idaho, asserted tonight that Chancellor Hitler has "no better friend" than England.

In an address over the radio, the dean of the Senate Foreign Relations Committee made clear that he thought there was no reason for this country to take any step to aid the European democracies.

"What they (the democracies) are contending for is the realization of their imperialistic scheme and not the destruction of Nazi-ism," he said.

Neutrality Controversy.

Borah made no direct reference to the impending controversy over neutrality legislation in the Senate, but his address was accepted as a prelude to the general debate which is expected to come next week when the Foreign Relations Committee considers changes in the law.

An administration-sponsored proposal—advanced by Chairman Pittman (Dem.), Nevada, of the Foreign Relations Committee — would permit the sale of munitions to belligerents on a "cash and carry" basis. Such sales now are barred when the act is invoked.

Admittedly, it is aimed at helping England and France, which presumably would control the sea if war should develop.

"For myself," Borah declared, "I would adhere closely to the advice of Washington—no entangling alliances, express or implied. I would regard the Monroe Doctrine as a part of our national defense and a cornerstone of our foreign policy. I would send no money to European war chests, no munitions to any nation engaged in war, and, above all, no American boy to be sacrificed to the machinations of European imperialism."

"Into Stronger Hands."

Arguing that England had condoned aggression by the dictatorships, Borah asserted that, when Hitler was preparing to take over Austria, "a representative of the British Government let Berlin know that it might be well for Europe if Austria passed into stronger hands."

He said Great Britain had "defended the lawless act" of Japan in seizing Manchuria, which, he said, laid the foundation for the present undeclared war in China.

"During the dismemberment of Czecho-Slovakia," he declared, "no mention was ever made of the teachings and practices of Nazi-ism or of the danger of enlarging its influence in Europe. Although they were turning over a vast number of people, some of whom, it was too well known, bore the mortal enmity of their new master, no suggestion was ever made in the settlement of territorial matters in behalf of or as to proper treatment and reasonable protection of these people.

"Can anyone find anything unfriendly in these proceedings, or any antipathy, to Nazi-ism, as such, during the period in which the only real republic in Europe was on the operating table?"

U. S. Domestic Affairs.

Declaring that "powerful influences at home and abroad are seeking by all kinds of methods" to lead the United States into war, Borah said it was apparent that this country was in no condition to enter any conflict.

In support of this, he cited "a tax burden that is breaking the spirit and paralyzing the energy of millions of our people" and the added fact that there still were about 11,000,000 unemployed in this country.

"It is urged," he said, "especially by our friends abroad, that we as a nation and as a people have a great responsibility. We certainly have. Our first and supreme responsibility is to put our own house in order."

Neutrality Act Attacked.

Meanwhile, Senator Thomas (Dem.), Utah, speaking at a meeting sponsored by the Washington Committee for the Aid of China, attacked the "cash and carry" provisions of the Neutrality Act as "unmoral." Thomas is the author of a

Continued on Page 2, Column 2.

POLISH TROOPS MASSED ON DANZIG FRONTIER; ITALY GETS HITLER PLEDGE

PROMISE OF AID GOES TO DICTATOR BEFORE HIS SPEECH

'German People Stand Shoulder to Shoulder' With Axis Partner in Defending Countries' 'Will for Living.'

FASCISTS GATHER TO HEAR MUSSOLINI

Conciliatory Tone Rather Than Bombshells Expected in Address on 20th Anniversary of Rise to Power.

BERLIN, March 25 (AP).—Chancellor Adolf Hitler assured Premier Benito Mussolini, his axis partner, tonight that "the German people stand shoulder to shoulder" with Italy in defending the two peoples against "attempts to restrict" their "will for living."

Hitler sent this assurance to Mussolini on the eve of an address the Italian dictator is to make tomorrow to Italians celebrating the twentieth anniversary of the Fascist movement.

Thus, if Mussolini should decide to mention in his speech any demands on France, Hitler's pledge would add some strength to them. The world has wondered when Mussolini would try to profit from his axis partnership.

Message from Hitler.

The text of Hitler's message follows:

"On the twentieth anniversary of the foundation of the Fascist fighting units, I think of you in hearty and true friendship as the victorious creator of a proud new Italy.

"Filled with the same ideals, the German people stand shoulder to shoulder with the battle-proved Italian nation in defense against all hateful and incomprehensible attempts to restrict the justified will for living (lebenswillen) of our two peoples and to shake the peace of the world."

While Italy's demands on France have been hanging fire for months, the swift-moving Nazi machine in less than two weeks expanded German frontiers to include Bohemia and Moravia and Memel.

Waiting on Mussolini.

Meanwhile Mussolini sat back without uttering a word. The world wondered when the Italian end of the Rome-Berlin axis would seek to cash in on its membership in this important partnership. Italian aspirations in the Mediterranean at the expense of France have been followed closely and sympathetically here. But they have not kept the Berlin end of the axis from forging ahead in its campaign to "rectify the wrongs of Versailles."

There was some speculation here over Mussolini's attitude toward Hitler's most recent strokes. The press did not publish news of any congratulatory telegram from Mussolini.

Most Nazi doubts, however, were dispelled by the recent statement of the Fascist Grand Council reaffirming Italy's adherence to the axis and the speech Thursday by King Vittorio Emanuele in which he discussed the close co-operation of the two axis Powers.

ANTI-FRENCH CRY IN ROME QUIETED

ROME, March 26, Sunday (AP).—Fascists expected a conciliatory speech from Premier Mussolini at the celebration of their party's twentieth anniversary today despite a strongly-worded message of support sent to him by Adolf Hitler. The text of Hitler's message was known only to a few persons in Rome because, contrary to the usual practice, it was not made public.

Concern in Rome over the European situation has abated somewhat amid signs that Italy and France might come to terms on Fascists claims for colonial concessions.

Among Fascists familiar with the tenor of Hitler's communication — which expressed solidarity with Mussolini against attempts to restrict the "justified will for living" of their two nations — the fact that it was not published was considered a clear indication that

Continued on Page 2, Column 5.

20,000 TAKE PART IN 'STOP HITLER' MARCH IN NEW YORK

LaGuardia Addresses Paraders Denouncing Nazi Seizure of Czecho-Slovakia.

NEW YORK, March 25 (AP).—New York held a "stop Hitler" demonstration today, at which Mayor F. H. LaGuardia, in a speech, denounced Germany's invasion of Czecho-Slovakia as the "latest international outrage."

"The world cannot be happy," the Mayor said to a crowd in Columbus Circle, "so long as other countries violate the sovereignty of independent nations and invade their boundaries and burglarize their cities. "We express—and I say the people of the city of New York say it—the heartfelt sympathy and understanding of our people for the people of Czecho-Slovakia."

The Mayor spoke at the conclusion of a parade in which police estimated 20,000 persons marched 36 blocks—unions of the American Federation of Labor and the Congress of Industrial Organizations, foreign nationality groups including Germans, Rumanians, Czechs and Slovaks, and peace organizations.

SALVATION ARMY MAN SHOT TO DEATH BY HITCH-HIKER

Youth Captured at Scene in Iowa Says He Meant to Take Auto for Trip to Missouri.

DES MOINES, Ia., March 25 (AP).—W. L. Lowe, Des Moines Salvation Army publicity man, was shot and fatally wounded this afternoon in his automobile a mile north of Ankeny, Ia.

A youthful hitch-hiker riding with him was arrested at the scene, and police said he admitted killing Lowe in an attempt to take his car. The car ran into a ditch beside the highway, with the dead man at the wheel. Police said the youth told them he was Glenn Kidwell, 17, of Kelley, Ia.

Kidwell said Lowe picked him up near Kelley in Southwestern Story County and was driving him to Des Moines, and that he intended to take Lowe's car to Missouri.

Ankeny is 10 miles north of Des Moines.

TWO DEAD, SIX ILL AFTER MEAL AT SEATTLE WELFARE AGENCY

Men Stricken With Respiratory Paralysis Are Put Under Oxygen Tents Or in Iron Lung.

SEATTLE, March 25 (AP).—Two men were dead tonight and six others were seriously ill from botulism after a dinner served Wednesday at a welfare agency. Seattle health agencies sent out calls for artificial respiration equipment.

John McKay, 34 years old, died in an iron lung early today, and Harold Etchoe, 25, died in the respirator tonight.

Dr. Walter E. Watson said immediate cause of death was respiration paralysis, aftermath of botulism.

Hospital attendants said the stricken men blamed home-preserved peas for the food poisoning. Although 40 men dined at the agency, only eight had been hospitalized late today.

Three others were in oxygen tents at a county hospital and attendants considered using iron lungs at hospitals in Yakima, Tacoma and Portland.

HITLER IS BURNED IN EFFIGY IN HALIFAX STUDENT PARADE

Placards in University Demonstration Urge Boycott on German Goods.

HALIFAX, N. S., March 25 (Canadian Press).—University students burned an effigy of Adolf Hitler today as they paraded through downtown streets in an anti-Nazi demonstration. More than 150 students of Dalhousie University and other colleges took part.

The students, about 50 of them girls, marched behind a goose-stepping, uniformed youth made up to represent the German Chancellor. Banners and placards urged "Hang the Paper Hanger" and "Boycott German Goods." Marchers chanted "Gnats to Nazis."

Although traffic was tied up, the parade was orderly.

CHERRY TREES IN BLOSSOM

Washington to Celebrate Flower Festival This Week.

WASHINGTON, March 25 (AP).—The first blossoms appeared today on the cherry trees around Washington's Tidal Basin.

Park officials estimated that by the middle of next week the trees would be approaching full flower and said the blossoms should be at their best for the cherry blossom festival next week end.

GERMAN FORCES IN EAST PRUSSIA NEAR CORRIDOR

Concentration Reported and Citizens of Baltic Free City Begin Asking, 'When Does Our Time Come?'

NAZI MOVES CAUSE OF GROWING TENSION

Non-Aggression Treaty With Warsaw Runs Until 1944 but Recent Events Prepare People for Early Move.

FREE CITY OF DANZIG, March 25 (AP).—Polish troops estimated by Germans to number "more than 10,000" took positions today in the Polish harbor city of Gdynia on Danzig's western frontier.

Although Polish officials declined to comment, semi-official German sources said they had confirmed reports of Polish troop movements which also had been received by the United States consulate-general and other foreign consulates.

The troops were said to have been moving in small groups up through the Polish corridor, which gives Poland a Baltic outlet and separates East Prussia from the rest of Germany.

There also were unconfirmed reports of German troop concentrations in East Prussia and along the corridor's western frontier.

Rail Equipment Withdrawn.

Danzig citizens, asking "when does our turn come?" in Adolf Hitler's remaking of the map, showed little excitement over the military reports. They were more concerned with Poland's order withdrawing surplus railway equipment from Danzig and the corridor which they feared would hamper shipping activities.

A few weeks ago Danzig's Nazis were resigned to waiting a long time, but the events which drew Bohemia and Moravia and then Memel into Germany's realm and put Slovakia under Nazi protection have caused some to reconsider.

Almost every German expects confidently that Danzig and Pomorze (the Polish corridor) will become part of greater Germany some day. They say that separation of East Prussia from the rest of Germany by Danzig and the corridor is "unnatural."

Increasing Tension.

Authoritative sources, meanwhile, reported a growing tension between German and Polish official circles in the Free City, long a source of friction between Germans and Poles.

Before German absorption of Bohemia-Moravia and Memel, many Germans said annexation of Danzig would not occur during the life of the German-Polish non-aggression treaty, which runs until 1944.

A good many still cling to that view but more ardent Nazis look at Europe's newest map and wonder.

The belief that more time may elapse is based on a feeling that Hitler does not yet want to take any major step inimical to Poland. Although Danzig, taken from Germany after the World War to give Poland an outlet on the Baltic at the head of the corridor, is politically and spiritually allied with Germany, it is bound economically to Poland by treaty. It is within the Polish customs administration.

Student demonstrations in the Free City this month over a sign in a restaurant, "no admittance to dogs and Poles," caused demonstrations in several Polish cities and strained Polish-German relations but turned out only a tempest in a teapot.

Students Suspected.

The Polish and Danzig governments patched up the affair. In quarters close to both sides it was suspected that the offensive sign was "planted" by Polish students opposed to Polish Foreign Minister Col. Joseph Beck's policy of conciliation toward Germany and, therefore, as only an internal Polish political affair.

Nazis, meanwhile, are forging ahead in their efforts to make

Continued on Page 2, Column 3.

TALKS ON MADRID SURRENDER GOING INTO FINAL STAGE

Unconfirmed Reports That Loyalists Have Handed Over Air Force to Nationalist Army.

LEFTISTS RECEIVED COOLLY IN BURGOS

Gen. Franco's Men Profess Unconcern Over Parley, Saying They Can Prevail Easily by Force.

BURGOS, Spain, March 25 (AP).—Nationalists maintained silence tonight on developments at Madrid but there were reports that Republicans already had decided on unconditional surrender. The unconfirmed reports also said the Republicans had handed over their air force to the Nationalists. The newspaper Espana said 12 Republican planes had left Madrid for an undisclosed destination, and that one of the planes carried 17 Republican leaders.

Informed sources repeated that the occupation of Madrid was only a question of days but the Nationalist Government declined to confirm or deny reports that Franco had sent the Republican Government an ultimatum demanding surrender within 48 hours.

Loyalist Envoys Coolly Received at Burgos.

HENDAYE, France, March 25 (AP).—The siege of Madrid seemd to be nearing an end tonight. Advices from both sides in the Spanish civil war said peace negotiations were almost completed.

Dispatches from the Republican zone reported that railroad lines, idle since the Nationalist siege began in November, 1936, were being repaired and there were other indications that normal life might be resumed soon in the historic capital.

The city's capitulation and with it the crumbling of the last one-fourth of Spain still under Republican rule was believed by border observers to be a matter of days at most.

Information from the Spanish Nationalists was that envoys of Miaja, who flew to Burgos Thursday for peace negotiations, were received coolly in Generalissimo Francisco Franco's capital.

The major concern of Nationalist negotiators, these reports said, was whether Miaja himself had sufficient control in his territory to be able to turn it over to Franco.

The Nationalists even professed an attitude of unconcern over the deliberations, asserting that they quickly could reduce the Republican zone's last resistance by force if its surrender were not forthcoming soon.

Fresh Negotiations by Radio.

The Madrid Council, which met last night after the return of its emissaries, was reported to have sent a radio message to Franco's general staff today, carrying on the negotiations.

Observers said they thought that Madrid had given the Nationalists assurances that Miaja was firmly in command and the Republican populace was ready for peace after ousting the Government of former Premier Juan Negrin and crushing the insurrection of diehard Communists.

Surrender of the city of 1,000,000 population, however, presented several problems which it was expected might require further exchanges of messages. Among the difficulties, for instance, was the question of turning over arms to the victorious Nationalists and the points at which Franco's army would enter Madrid.

France Offers to Hand Over Spanish Republic's Fleet to Franco.

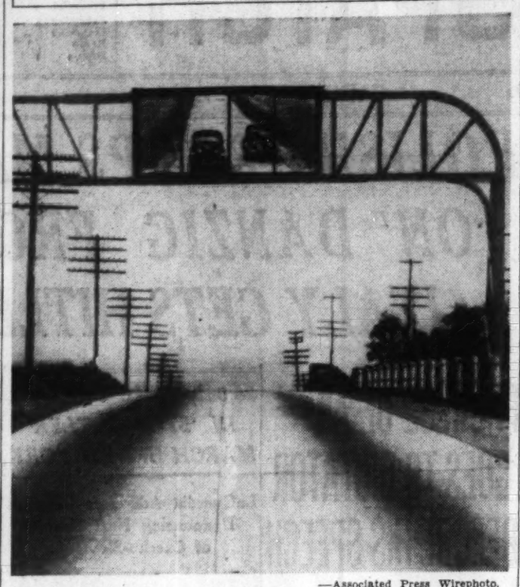
PARIS, March 25 (AP).—France made a new gesture of friendship to Nationalist Spain and Italy today by offering to hand over to the Nationalists the Spanish Republican fleet.

French authorities said the Nationalist Government at Burgos had been informed of the French decision, which was to transfer to the Nationalists the 11 warships which took refuge March 7 at the French North African naval base of Bizerte and were interned there.

The decision was termed a normal consequence of France's recognition of the Nationalists and the reception by Generalissimo Francisco Franco yesterday of Marshal Henri Petain as the first French Ambassador to Burgos.

ST. LOUIS POST-DISPATCH
Founded by JOSEPH PULITZER
Dec. 12, 1878
TELEPHONE: MAIN 1111
Published Daily by the Pulitzer Publishing Co. Twelfth Boulevard and Olive St.
Entered as second-class matter, July 27, 1879, at the postoffice at St. Louis, Mo., under the act of March 3, 1879.
MEMBER OF THE ASSOCIATED PRESS and AUDIT BUREAU OF CIRCULATIONS
The Associated Press is exclusively entitled to the use for republication of all news dispatches credited to it or not otherwise credited in this newspaper and also the local news published herein. All rights of republication of special dispatches herein are also reserved.
Subscription Rates by Mail in Advance
(Applicable only where local dealer service is not available.)
Daily and Sunday, one year $10.40
Daily, Without Sunday, one year 5.00
Sunday only, one year 5.00
Remit either by postal order, express money order or St. Louis exchange.

Enables Motorists to See Over Hills



—Associated Press Wirephoto.

ARRANGEMENT of mirrors designed to prevent collisions on hilltops.

MIRROR TO PREVENT AUTO COLLISIONS ON HILL CRESTS

Device Designed to Enable Driver to See Side of Slope Beyond His Normal Vision.

NEW YORK, March 25 (AP).—Science has made an astronomical looking glass to prevent automobile collisions at the crests of hills. In the glass a motorist can see the other side of the hill. Going up, he has a visibility of 2000 feet down the opposite side.

The device was described today by the Greater New York Safety Council which begins a three-day meeting here tomorrow.

The glass, 13 feet wide and four high, big enough for a half life-size view of the other side of the hill, is set above the middle of the road at the hill top. It is on a bridge, like those used to carry railway signals. It is made of 17 triangular bars of glass, laid parallel across the face. Each bar is actually a prism, the device used by astronomers to bend light into the spectrum in studying stars.

The glass is under a canopy to protect it against obscuring rain and snow. It is said to be as effective at night as in the daytime.

The first test mirror was erected six years ago near Minneapolis, Minn.

NEW NAZI CONSUL-GENERAL TALKS TO MEN PICKETING HIM

Tells Four of 100 Outside His Office at San Francisco to Send Protests to Proper Place.

SAN FRANCISCO, March 25 (AP).—Capt. Fritz Wiedemann, new German Consul-General here, broke precedent today by receiving personally four demonstrators from a crowd of 100 marching before his office in protest against German action in Czecho-Slovakia.

Twelve of the demonstrators were arrested on charges of carrying placards without permit. The placards demanded "Give Czecho-Slovakia back to the people" and "Boycott Nazis."

Wiedemann said he told the delegation that "you have come to the wrong address. The Consulate-General is not competent in political matters. Please direct your protest to the proper place in Washington."

After the 12 arrested demonstrators were taken to the police station, others continued picketing, carrying an American Flag.

BORAH CHARGES BRITAIN CONDONES NAZI AGGRESSION

Continued From Page One.

proposed amendment which would in effect give the President power to name an aggressor and to embargo shipments to such a nation.

The present "cash and carry" section of the act, he asserted, "rewards the belligerent with the largest purse," which he added, was often the aggressor nation.

Some critics of the act have contended that it has not been invoked by the President in the undeclared war between Japan and China because the cash and carry provisions would favor Japan over China, which lacks facilities to transport goods from this country.

Thomas said that, in his opinion, the United States has "two straws to which to cling in the event of widespread international confusion, namely, a moral neutrality and a strong Pan-America, neither of which we are sure of today."

For Moral Neutrality Law.

He said that a moral neutrality law "must not be inspired by commercial opportunism and it must not be so chock-full of words and limitations that the executive is hamstrung in his every movement to meet new and disturbing situations."

He urged that this nation adopt the attitude of the law-abiding citizen who refuses to deal with a gangster, or, in the case of nations, an aggressor.

"We must deal only with the decent citizen among nations, that is the non-aggressor," Thomas said. "If we are to be commercial at all, let us have a code about it, and at least keep in good company."

POLISH SOLDIERS ARE MASSED ON DANZIG FRONTIER

Continued From Page One.

Danzig as much as possible like any city in Germany.

No longer molested by the League of Nations, which now has only nominal control, they are introducing laws almost textually the same as those in existence in Germany. Only minor alterations are made to fit different conditions.

So, if and when the German army does come, it will find a territory of 754 square miles and 470,000 population already living under Nazi principles. The army will not have to bring truckloads of swastika flags and banners as it did to Austria and Sudetenland. There are plenty here now and the Hitler salute is as common as in any German city.

POLISH SYMPATHY VOTED LITHUANIA

WARSAW, March 25 (AP).—The Polish Parliament voted sympathy with neighboring Lithuania today and the Army and War Office expressed determination not to bow to any Power.

Parliament recessed for 30 days instead of adjourning, leading to a belief that President Moscicki wanted the members within easy reach in case a new session were necessary.

Polska Zbrojna, organ of the Army and the War Office, declared that "we are ready for any war, even against the strongest enemy."

SURVEY FINDS TOO MUCH POLITICS IN CRIMINAL COURTS

Continued From Page One.

expediency faced by police, prosecutors, prison officials, parole board members, and all the others charged with the task of administering the criminal law."

Regarding the views of the men who pronounce sentences, the department said:

"Seventy-five considered punishment to be the essential purpose or end of criminal justice. . . . 62 declared the primary purpose of the criminal law to be the protection of society. . . . 43 stated in effect that the primary aim of the criminal law should be to reform and rehabilitate the offender, while 52 others emphasized punishment, protection of society, and rehabilitation of the offender as inseparable aims of criminal justice."

HITLER IN THEATER APPLAUDS AMERICAN DANCE TEAM

Fuehrer and Goebbels, Unnoticed, Witness International Vaudeville Performance.

BERLIN, March 25 (AP). — Reichsfuehrer Hitler, seeking relaxation, is disclosed today to have applauded the American dance team of Eddie Lavalle and Mackay at the Intergarten when he slipped into the theater unnoticed last night to see an international vaudeville bill.

The Fuehrer was accompanied by Dr. Paul Joseph Goebbels, his Propaganda Minister, but their presence was not made known to the audience and the dancers did not meet them.

BRITISH AROUSED OVER NEW DELAYS BY CHAMBERLAIN

He Now Awaits Italian and Polish Stand — Critics Have Own Ideas Why Anti-Nazi Pact Is Held Up

LONDON, March 25 (AP).—Great Britain's attempt to build a ring of steel around expanding Germany waited today on Poland and Italy.

It waited on Poland to decide where to seek to bolster its threatened security and on Premier Mussolini to show how much he still counts on the Rome-Berlin axis to give him belated rewards.

Growing impatience meanwhile was manifest in political quarters at the Government's delay in bringing out a vigorous new collective security policy to replace Prime Minister Chamberlain's discarded appeasement program.

Critics of the Government blamed delay in constituting the proposed anti-aggression front on its apparent unwillingness to take these steps:

1. Give definite military commitments to Eastern European countries to gain adherents for a "stop Hitler" bloc.

2. Impose some form of conscription immediately to show Britain's intention to play a full part in resisting possible aggression.

3. Broaden the base on the National Government to bring in ministers with strong convictions about collective security, such as former Secretary Anthony Eden and Winston Churchill.

Poland Wants Proof.

While Soviet Russia, after the first hesitations, appeared ready to join Britain and France in an anti-aggression declaration, Poland held out for more concrete proof of mutual aid.

Now in the way of expanding Germany, Poland refused to invite Nazi hostility by signing an unfriendly declaration which was not backed by military support against a German attack.

The British Cabinet was believed divided on the issue whether to embark on a course involving a promise to launch hostilities against Germany on the west in event of an attack on Poland.

Many collective security advocates, both among conservatives and the opposition in Parliament, urged the Government to take such a risk as the only effective way to halt Hitler.

But others feared such commitments might embroil Britain in hostilities against its will in circumstances unforeseen.

Hopes and Apprehensions.

While discussions on this and other urgent questions continued both in and out of the Cabinet, Britain waited with mixed hopes and apprehension for Mussolini's speech tomorrow to indicate how events in Central Europe have affected his end of the Rome-Berlin axis.

Fears were based on the possibility that Mussolini might advance officially board territorial demands on France.

Hopes were founded on the view that he might instead indicate a willingness to accept moderate concessions from France and negotiate on a friendly basis to get them.

Some diplomatic observers believed Germany itself wanted Italy to take a less aggressive stand against France so as to avoid stirring up more British-French opposition to Germany.

Some statement from Chamberlain on the Government's plans was expected during the week to satisfy growing demands from all quarters for action.

Definite action, however, may be held in abeyance until the Polish Foreign Minister, Col. Joseph Beck, comes to London during the first week of April.

GOLD-FILLED CROSS AND CHAIN or PEARL or CRYSTAL ROSARY
Reg. $3.50 Value
Pre-Easter SPECIAL
YOUR CHOICE $1.95
TERMS AT NO EXTRA CHARGE
MAIL ORDERS FILLED
KRISMAN-FREY Jewelers
2ND FLOOR VICTORIA BLDG
407 N. 8TH


Don't Put Off EYE CARE...
GLASSES ON CREDIT
PAY ONLY 50c A WEEK*
NO MONEY DOWN
Good sight, good work, good health go hand in hand. Be wise, wear correctly fitted glasses.
Dr. R. L. Schreiner, Optometrist
UNION-MAY-STERN
OLIVE AT TWELFTH *Small Carrying Charge

ITALY GETS HITLER MESSAGE ON EVE OF MUSSOLINI SPEECH

Continued From Page One.

Mussolini's remarks would not be bellicose.

A brief communique said only that the Prince of Hesse, son-in-law of King Vittorio Emanuele, had brought to Mussolini an anniversary message from Hitler in which the Fuehrer joined in the ceremonies in the name of the German people.

Observers' Impression.

Observers believed that either Mussolini desired to announce the message personally in his speech or that he wished to avoid the impression that Hitler was sounding the keynote.

A year ago the Prince, Philip of Hesse, carried to Mussolini Hitler's explanation of the absorption of Austria. (Official reports in Berlin said Hitler telegraphed directly to Mussolini but the Italian communique mentioned only the message delivered by the Prince.)

One indication of mildness in Mussolini's expected address was seen in the fact that the entire diplomatic corps had been invited to attend the ceremonies. It was believed that the invitations would not have been issued if Mussolini had planned to make a statement embarrassing to any of his guests.

Blackshirts Assembled.

Blackshirt veterans assembled yesterday from all parts of Italy to celebrate Fascism's anniversary and to hear the Premier address a great mass meeting today.

Diplomats expressed confidence Mussolini would throw no verbal bombshells. They expected him to reaffirm his partnership with Chancellor Hitler in the Rome-Berlin axis, perhaps to denounce the hostility of the democracies to Fascist methods, and possibly to declare himself again for "peace with justice"—the axis formula for territorial expansion; but they looked for nothing that would further complicate the nervous situation in Europe as a whole and particularly for nothing that would complicate the prospects, however nebulous, of settlement of Italy's claims on France for colonial advantages.

British Calls on Ciano.

The British Charge d'Affaires, Sir Noel Charles, called on Foreign Minister Count Galeazzo Ciano yesterday for the second time in two days to discuss "current matters."

No announcement was made concerning the purpose of the visits, but in political circles it was believed they possibly were of unusual importance.

While nothing official has been disclosed concerning moves toward a diplomatic settlement of the French-Italian quarrel, many observers believed Mussolini would be willing to talk terms.

King Vittorio Emanuele's remark in his speech from the throne last week that France knew Italy's position was regarded as one sign that negotiations would be welcome.

The press has toned down its anti-French campaign.

Italians breathed easier because of what they considered to be the failure of an attempt in London and Paris to form a "stop Hitler" front, which Fascists said also would be aimed against them.

Flags and Banners Up.

Italy was decorated with flags and banners for Fascism's celebration, postponed from the real anniversary of last Thursday to avoid interruption of military preparations.

Everywhere people were called to gather in public squares this morning to hear Mussolini's words by radio. The celebration begins at 11 a. m. (4 a. m. St. Louis time), but it is not known how soon thereafter Mussolini will speak.

From Tunisia, which figures largely in the unofficial Italian claims against France, came 605 Italians, the first contingent of 1600 returning to the homeland from that French protectorate.

Fascists reported that almost all heads of families among the repatriates said they had been discharged from French enterprises in Tunisia. The Government intends to find jobs for them.

SLOVAKIA, HUNGARY AGREE TO NEGOTIATE ON BOUNDARY

Commission to Go to Budapest in Effort to Settle Dispute—Fighting Reported to Be Going On.

BUDAPEST, March 25 (AP).—The Hungarian and Slovak Governments agreed tonight to settle by negotiation their frontier dispute which brought land and air forces into conflict.

A Slovak commission is scheduled to come to Budapest Monday to fix the border between German-protected Slovakia and Carpatho-Ukraine, Czecho-Slovak province annexed by Hungary.

A dispatch from Iglo, Slovakia, said air and land fighting were reported continuing in the Ung River Valley, a key zone in dispute.

Slovak troops were moving eastward toward the valley and an air squadron based at Iglo (Spisska Nova Ves) left to bomb Kosice (Kassa) in retaliation for a Hungarian air attack Friday on Iglo in which authorities said 10 civilians were killed and 27 wounded. Anti-aircraft guns were mounted on Iglo roofs.

Armistice Is Reported.

Semi-official sources in Bratislava, Slovak capital, earlier had reported that an armistice was ordered Friday night and both sides were holding their positions pending diplomatic negotiations.

Hungarians asserted the airfield at Iglo had been bombed last night in reprisal for Slovak bombings of "open" Hungarian cities.

Except for damages by air bombs, the only losses admitted by the Hungarians were two men they said were captured when they drove by mistake across the line into Slovakia.

Anti-aircraft guns were mounted on railway stations and bridges over the Danube as a precaution against air raids and day and night air patrols over Budapest were ordered.

Hungarian Premier Count Paul Teleky, Interior Minister Franz Keresztes-Fischer and former Premier Andrew Brody of Carpatho-Ukraine visited the front lines today while the fighting was still going on.

They inspected buildings damaged in Friday's air raid at Ungvar and other Ung valley towns.

Drive Against Rumania.

Autonomy for Hungarian and Germanic minorities in Rumania was reported to be under discussion among the Berlin, Budapest and Bucharest Governments.

Hungarian hopes rose that, moving at Germany's side, Hungary would achieve a peaceful penetration of Rumania and Slovakia as well.

Looking eastward to Rumania, Hungarian revisionists hope 1,200,000 Hungarians and 250,000 Saxons, whose ancestors came from Germany centuries ago, will win rights from Rumania to govern themselves and practice the political doctrines of the Nazis.

May Be Entering Wedge.

Political implications of such a campaign would be far-reaching, since such large districts of Hungarians and Saxons looking from Rumania to Berlin and Budapest for leadership might be the entering wedge for political and economic domination of Rumania by Hitler and his Hungarian allies.

Hungarian officials and press made it clear that Hungary, in addition, hopes eventually to take Slovakia into its realm despite the Slovak-German treaty providing for German military protection for Slovakia.

Rumania Says Concessions to Reich Involve Disputed Lands.

BUCHAREST, March 25 (AP).—Rumanians, trying to put the best possible construction on the new trade agreement with Germany, insisted today that Rumania got an indirect guarantee of territorial integrity in return for sweeping economic concessions to the Reich. No such guarantee is expressed in the treaty, but it was pointed out that Rumania gave Germany extensive concessions in Transylvania and Dobrujda, which belonged to Hungary and Bulgaria, respectively, before the World War settlements.

Hungarian revisionists have clamored for part of Transylvania, and in Bulgaria there is increasing popular demand for return of the Black Sea province of Dobrujda. Within a short time German-Rumanian companies with German engineers and German machinery will be exploiting mines in both regions, and Rumanian officials say that with such large interests at stake Germany would not permit these regions to pass under different political control.

Rumania, however, is not depending entirely on the German interest in the matter. Troops still are moving toward the frontiers today. There is no thought of recalling the reservists concentrated at points within striking distance of the Hungarian border until there is substantial evidence that Hungary is demobilizing, a Press Department official says.

ICKES GIVES MRS. ROHDE JOB BUT NOT ONE SHE WANTED

Names Her to Travel Bureau at $1 a Year After Getting Request From Mrs. Roosevelt.

WASHINGTON, March 25 (AP).—Secretary of the Interior Ickes said today he had appointed Mrs. Ruth Bryan Owen Rohde collaborator of the United States Travel Bureau at a salary of $1 a year.

Mrs. Rohde, daughter of the late William Jennings Bryan and first woman Minister in the diplomatic service, will co-operate with the Departments of State, Interior and Commerce in promoting travel in the United States.

Informed sources said the appointment was not exactly what Mrs. Rohde had in mind. They said Mrs. Roosevelt, wife of the President, had asked Ickes to give Mrs. Rohde a job lecturing in South America on the scenic splendors of this country. The job, they said, was to carry a salary and traveling expenses.

Officials said one of Mrs. Rohde's tasks in her new post would be to help overcome the unfavorable balance in the travel account. Americans, officials said, annually spend millions more in travel abroad than foreigners spend traveling in this country.

CH 5700 Dependable OPTICAL SERVICE
CONVENIENT CREDIT TERMS
Aloe's
707 OLIVE ST.

STEINWAY
THE INSTRUMENT OF THE IMMORTALS

The inevitable choice of those who seek the best—
It is indeed significant that an overwhelming majority of the world's great artists, orchestras, broadcasting systems, recording laboratories, important schools and colleges, whose aim it is to secure the ultimate in tone quality, responsiveness and durability, purchase the Steinway . . . a condition that has never changed for generations . . . a safe guide to follow in the selection of your new piano.
STEINWAY CONSOLES from . . . $550
STEINWAY GRANDS from $885
Liberal allowance on your present instrument . . . convenient terms
AEOLIAN COMPANY of MISSOURI
W. P. CHRISLER—PRESIDENT
1004 OLIVE STREET
OPEN EVENINGS
Small charge on time sales
Exclusive Steinway and Hammond Organ Representative

JAPAN REPORTED COOL ON FASCIST WAR ALLIANCE

Said to Have Balked at Unconditional Military Line-up With Germany and Italy.

TOKYO, March 26 (Sunday) (AP.)—An authoritative source reported today that the Government had refused to join in unconditional military alliance with Germany and Italy, but might enter an agreement by which Japan would support the Nazis if Soviet Russia "attacks Germany without provocation."

His comment followed the closing business sessions yesterday of the Seventy-fourth Diet in which minority groups which have 106 out of 466 seats in the Parliament presented a resolution advocating conversion of the Anti-Comintern Pact into a military alliance.

The resolution, which was handed to the Premier, Baron Kiichiro Hiranuma, declared "a tri-partite military alliance between Japan, Germany and Italy should be concluded against Britain and France who are obstructing accomplishment of imperial aims in the present sacred war (in China)."

The Premier had an audience with Emperor Hirohito but was reported merely to have reviewed the situation of the Diet, the formal closing ceremony of which is being held today.

Circles close to the Government yesterday reported that Germany was exerting powerful pressure to bring Japan into a military alliance. In Berlin, however, informed sources asserted it was the Japanese, not the Germans, who were trying to make an outright alliance out of the Anti-Comintern Pact, whose signatories include Hungary and Manchoukuo as well as Germany, Italy and Japan. German experts on the Far East expressed doubt of the value to Germany of a military alliance with Japan.

In discussing the situation today, the Tokyo source said Japan was strongly opposed to becoming involved in a European conflict. Furthermore, he said, the Japanese Government believed an outright military pact with the totalitarian states would have a serious repercussion in the United States.

"We want to avoid this at all costs," he said.

Phone MOSLANK For MONARCH
METAL WEATHERSTRIP
• Venetian Blinds
• Storm Sash
• Caulking • Screens
"20,000 INSTALLATIONS"
MOSLANK
Metal Weatherstrip Co.
"25 Years in Business"
FOrest 9361
4518 Delmar

AN OLDS A DAY FREE EVERY DAY IN MARCH!

31 SERIES "60" 2-DOOR SEDANS LIKE THIS
ENTER OLDSMOBILE'S NATION-WIDE PRIZE CONTEST NOW!
TODAY, tomorrow, and every day this month, Olds is giving away a big, luxurious, 90 H. P. Olds Sixty Sedan with wide-vision Body by Fisher. It's the easiest contest imaginable—staged simply to acquaint more people with Olds Sixty value. To enter involves no obligation on your part. Just drive the fast-stepping, smooth-riding, easy-handling Olds Sixty and put down your impressions in your own words. In order to be eligible for a prize, be sure to use the Official Entry Blank which we will gladly give you. Don't wait! Get in on Oldsmobile's big car-a-day contest now!
FOR COMPLETE RULES & ENTRY BLANK
COME IN TODAY!
SEE YOUR NEAREST OLDSMOBILE DEALER
You will find his Name and Address in the Classified Section of Your Telephone Directory

INQUIRY DISCLOS 'CAVALIER' ENGI HAD ICED BEFO

British Investigator S Captain Had Repor Carbureters Seemed Fail Inherently.

WROTE THIS PRIOR TO CRASH AT S

Official Recommends He ers Be Installed in Fly Boats Before Being on Bermuda Run.

WASHINGTON, March 25 (A —A tendency of the British fl boat Cavalier to develop the en difficulty which caused the shi plunge into the Atlantic with loss of three lives had been n prior to her last flight, the Bri Air Ministry disclosed today.

A report of Wing Comma Vernon Brown, chief inspector the Ministry, blamed ice-clog carbureter intakes for stopping of the four motors of the plane crippling the others.

Capt. M. R. Alderson of the C lier had experienced previous t ble with carbureter icing and the day before the take-off f New York for Bermuda, Jan. had forwarded a report on the t ble to London, the report said

Crashes in Rough Sea.

The Cavalier, operated by Im ial Airways on the New York-B muda run, sank after crashing rough sea 285 miles southeast Long Island. Two passengers one crew member perished. passengers and four crew mem were rescued by a tanker.

Brown, who came from Lon to investigate the disaster, said derson wrote London Jan. 29 t he had been "very concerned the unsatisfactory functioning Cavalier's engines under cert conditions," adding:

"It is not easy to believe t this (icing) can occur when air is being used for the intak with the chokes and induction bows already heated, but I am cer tain that it does so.

"The carbureter heating systems on Cavalier have been checked re peatedly for correct functioning, it seems that they fail inherent

Recommends New Heaters.

The Air Ministry inspector rec mended additional heating equ ment for carbureters on fly boats of the Cavalier type and s "I strongly recommend that replacement flying boat should be sent to Bermuda until this been reliably achieved."

Brown's report was made pu through the British Embassy h and the text cabled to Londo

"The forced descent was due fading of engines caused by c plete loss of power in two in engines and partial loss of po of two outer engines," the re said. "This was the result of buretor trouble due to icing. sea conditions were too sever make a good landing possible. a result of damage caused to hull in alighting, the cabins quickly flooded, and about 15 utes later Cavalier broke in aft of rear spar, and sank."

Commends Two Officers.

Capt. Alderson and F Neil Richardson "behav great coolness throughout," t port said.

Brown said Donald Miller first passenger to die, was hol his life belt, but not wearing when he entered the water, ing:

"It is thought he was stunne part of the Cavalier's structure there is no definite proof of i

"The other passenger who his life, Mr. John Noakes, wa verely injured at landing, as, trary to verbal instructions is he stood up to see what was pening. He died six hours lat

"Steward R. Spence, the me of the crew who died, wore self out assisting the passe until he lost his reason."

The 10 survivors were res by the Standard Oil Co. tanker Baytown after being in the w nearly 10 hours.

Flying boats of the Cav class, the report said, should equipment to enable the cre raise temperature of the inco air before it reaches the carb tor jets, with temperature in tor visible to pilots. It also that passengers be strapped in seats at take-off and landing.

Clears Up Question of Radi

The report cleared up confu over a radio message from plane saying, "running into weather, may have to earth." H said this was widely interprete "may have to land," and ca Alderson to be "unfairly cised for complacency in con ing on his route, after knowi that he was in trouble, for 49 utes, before the accident occu

"May have to earth," it wa plained, merely meant groundi the radio aerial to cut out st

The report said all British lations, under which the Cav was operated, were complied and that the plane was in good dition prior to its depar Weather reports justified Ald in making the flight, it adde

JAPAN REPORTED COOL ON FASCIST WAR ALLIANCE

Said to Have Balked at Unconditional Military Line-up With Germany and Italy.

TOKYO, March 26 (Sunday) (AP.)—An authoritative source reported today that the Government had refused to join in unconditional military alliance with Germany and Italy, but might enter an agreement by which Japan would support the Nazis if Soviet Russia "attacks Germany without provocation."

His comment followed the closing business sessions yesterday of the Seventy-fourth Diet in which minority groups which have 106 out of 466 seats in the Parliament presented a resolution advocating conversion of the Anti-Comintern Pact into a military alliance.

The resolution, which was handed to the Premier, Baron Kiichiro Hiranuma, declared "a tri-partite military alliance between Japan, Germany and Italy should be concluded against Britain and France who are obstructing accomplishment of imperial aims in the present sacred war (in China)."

The Premier had an audience with Emperor Hirohito but was reported merely to have reviewed the situation of the Diet, the formal closing ceremony of which is being held today.

Circles close to the Government yesterday reported that Germany was exerting powerful pressure to bring Japan into a military alliance. In Berlin, however, informed sources asserted it was the Japanese, not the Germans, who were trying to make an outright alliance out of the Anti-Comintern Pact, whose signatories include Hungary and Manchoukuo as well as Germany, Italy and Japan. German experts on the Far East expressed doubt of the value to Germany of a military alliance with Japan.

In discussing the situation today, the Tokyo source said Japan was strongly opposed to becoming involved in a European conflict. Furthermore, he said, the Japanese Government believed an outright military pact with the totalitarian states would have a serious repercussion in the United States.

"We want to avoid this at all costs," he said.

Phone MOSLANK For MONARCH
METAL WEATHERSTRIP
• Venetian Blinds
• Storm Sash
• Caulking • Screens
"20,000 INSTALLATIONS"
MOSLANK
Metal Weatherstrip Co.
"25 Years in Business"
FOrest 9361
4518 Delmar

...OS A DAY
...EE
...IN MARCH!

...OBILE'S NATION-
...ONTEST NOW!
...very day this month, Olds is ...us, 90 H. P. Olds Sixty Sedan ...her. It's the easiest contest im... ...quaint more people with Olds ...es no obligation on your part. ...smooth-riding, easy-handling ...our impressions in your own ...le for a prize, be sure to use ...hich we will gladly give you. ...bile's big car-a-day contest now!
...LES & ENTRY BLANK ...N TODAY!
OLDSMOBILE DEALER
Classified Section of Your Telephone Directory

INQUIRY DISCLOSES 'CAVALIER' ENGINE HAD ICED BEFORE

British Investigator Says Captain Had Reported Carbureters Seemed to Fail Inherently.

WROTE THIS PRIOR TO CRASH AT SEA

Official Recommends Heaters Be Installed in Flying Boats Before Being Put on Bermuda Run.

WASHINGTON, March 25 (AP).—A tendency of the British flying boat Cavalier to develop the engine difficulty which caused the ship to plunge into the Atlantic with the loss of three lives had been noted prior to her last flight, the British Air Ministry disclosed today.

A report of Wing Commander Vernon Brown, chief inspector for the Ministry, blamed ice-clogged carbureter intakes for stopping two of the four motors of the plane and crippling the others.

Capt. M. R. Alderson of the Cavalier had experienced previous trouble with carbureter icing and only the day before the take-off from New York for Bermuda, Jan. 21, had forwarded a report on the trouble to London, the report said.

Crashes in Rough Sea.

The Cavalier, operated by Imperial Airways on the New York-Bermuda run, sank after crashing in a rough sea 285 miles southeast of Long Island. Two passengers and one crew member perished. Six passengers and four crew members were rescued by a tanker.

Brown, who came from London to investigate the disaster, said Alderson wrote London Jan. 20 that he had been "very concerned over the unsatisfactory functioning of Cavalier's engines under certain conditions," adding:

"It is not easy to believe that this (icing) can occur when hot air is being used for the intakes, with the chokes and induction elbows already heated, but I am certain that it does so.

"The carbureter heating systems on Cavalier have been checked repeatedly for correct functioning, but it seems that they fail inherently."

Recommends New Heaters.

The Air Ministry inspector recommended additional heating equipment for carbureters on flying boats of the Cavalier type and said "I strongly recommend that the replacement flying boat should not be sent to Bermuda until this has been reliably achieved."

Brown's report was made public through the British Embassy here, and the text cabled to London.

"The forced descent was due to fading of engines caused by complete loss of power in two inner engines and partial loss of power of two outer engines," the report said. "This was the result of carburetor trouble due to icing. The sea conditions were too severe to make a good landing possible. As a result of damage caused to the hull in alighting, the cabins were quickly flooded, and about 15 minutes later Cavalier broke in half, aft of rear spar, and sank."

Commends Two Officers.

Capt. Alderson and First Officer Nell Richardson "behaved with great coolness throughout," the report said.

Brown said Donald Miller, the first passenger to die, was holding his life belt, but not wearing it, when he entered the water, adding:

"It is thought he was stunned by part of the Cavalier's structure, but there is no definite proof of this.

"The other passenger who lost his life, Mr. John Noakes, was severely injured at landing, as, contrary to verbal instructions issued, he stood up to see what was happening. He died six hours later.

"Steward R. Spence, the member of the crew who died, wore himself out assisting the passengers until he lost his reason."

The 10 survivors were rescued by the Standard Oil Co. tanker Esso Baytown after being in the water nearly 10 hours.

Flying boats of the Cavalier class, the report said, should have equipment to enable the crew to raise temperature of the incoming air before it reaches the carburetor jets, with temperature indicator visible to pilots. It also urged that passengers be strapped in their seats at take-off and landing.

Clears Up Question of Radio.

The report cleared up confusion over a radio message from the plane saying, "running into bad weather, may have to earth." Brown said this was widely interpreted as "may have to land," and caused Alderson to be "unfairly criticised for complacency in continuing on his route, after knowledge that he was in trouble, for 49 minutes, before the accident occurred."

"May have to earth," it was explained, merely meant grounding of the radio aerial to cut out static.

The report said all British regulations, under which the Cavalier was operated, were complied with and that the plane was in good condition prior to its departure. Weather reports justified Alderson in making the flight, it added.

Kidnaped by Renegade Killer



—Associated Press Wirephoto.

HARRY M. MOORE, ABDUCTED, then freed by Earl Durand, raw meat eater, shortly before the wild man was shot to death in a Powell (Wyo.) bank. "Come to my funeral," he shouted when he left Moore.

WILD MAN KILLER'S HIDEOUT DISCOVERED

Three Miles From Powell, Wyo.; Raw Beef and Venison Found There.

POWELL, Wyo., March 25. (AP).—Officers found today within three miles of Powell a hideout in which Earl Durand, raw meat-eating renegade killed by his own bullet, stayed five days while posse men hunted him.

While the 26-year-old Wyoming killer was dressed for his burial in a trimly fashioned brown suit, Sheriff Frank Blackburn reported discovery of the hideout in which Durand had left a quarter of raw beef and a leg of venison.

Killer of four men, the outlaw ended his life yesterday after after shooting up his home-town bank at the end of a nine-day flight from the law. The bank teller was killed in the holdup.

Coroner Ray Easton said no inquest was necessary in Durand's death.

The funeral will be held privately, probably Monday, at the ranch home of Mr. and Mrs. W. W. Durand, parents of the killer, five miles north of Powell. Friends of the family said, however, the burial might be made tomorrow to avoid curious sightseers.

Durand evidently lived in the willow-covered bottom of Bitter Creek from the night, March 16, when he shot two officers at his parents' ranch, until he kidnaped a ranch pair last Tuesday night. The hideout was three miles northeast of Powell and less than a mile from Durand's home.

Durand shot down two officers who pursued him to the ranch after he slugged a deputy sheriff to escape from the Cody jail. Officers found no trace of him until he forced Mr. and Mrs. Arch Thornburg Tuesday night to drive him to the Clarksford Canyon, in which he stood off 100 posse men, killing two more officers.

Durand saw his parents for the last time yesterday morning. He drove to the ranch home with Harry Moore, amateur radio operator he had abducted a mile from the base camp of a posse he eluded.

"Earl, I hardly know you," said his mother, weeping.

"I just came to say hello," replied the son, shaggy-bearded and unkempt after nine days of flight.

Durand's "hello" was his "goodby."

Forcing Moore out of the auto, Durand drove into Powell, for his bold attempt to rob the First National Bank.

RADIO ENGINEER ENDS LIFE WITH PISTOL IN HIS HOME

Mother-in-Law Hears Shot and Finds H. C. Fischer Dying in Basement.

Harry C. Fischer, a radio engineer, ended his life yesterday by shooting himself in the head with a revolver in the basement of his home at 5803 Michigan avenue. He died at City Hospital at 4:30 p. m.

His mother-in-law, Mrs. Lena Watson, heard the shot and found him lying on the floor of a coal bin. Members of the family said he had been despondent and had threatened several times to end his life, police reported. He was employed by Station KMOX.

Live DOWNTOWN
Newly Decorated—Newly Furnished
See Our Model Rooms Today
Single $40 Monthly — Double $45 Monthly
MARK TWAIN HOTEL
8th and Pine • GArfield 4300

TESTIMONIALS BARRED AT GOAT GLAND TRIAL

Ex-Patients, Not Permitted to Tell of "Cures" Pending Search for Legal Precedent.

DEL RIO, Tex., March 25 (AP).—Dr. John R. Brinkley searched tonight for legal precedents that would permit his former patients to testify Monday that his surgery relieved their physical troubles.

The doctor, whose radio programs originate across the Mexican border and whose hospitals are in Little Rock, Ark., lost an attempt to put his patients on the witness stand today under a tentative ruling by United States District Judge R. J. McMillan.

The goat gland specialist's attorney said the patients could tell a jury of ranchmen of the cures and success of Dr. Brinkley's medicine and scalpel.

Previously, members of the American Medical Association testified Dr. Brinkley's surgery and medicine would be ineffective for the ailments he says he has cured. Dr. Brinkley charging Dr. Morris Fishbein of Chicago, editor of the Journal of the American Medical Association, damaged his reputation in an article calling him a quack and a charlatan, is sueing for $250,000 damages.

Judge McMillan said he would give Dr. Brinkley's attorneys an opportunity Monday to show him legal precedents that would permit the patients to testify before Dr. Brinkley is recalled for cross-examination.

Absence of law books today in this remote border town prevented either side from presenting authorities for their conflicting contentions.

The defense rested its case today.

PARALYZED MAN, BLIND WIFE DIE TOGETHER AS THEY WISHED

He "Saw" for Her and She Waited on Him; Deaths an Hour Apart.

NEW ORLEANS, March 25 (AP).—McCuin Carlisle, 73 years old, and his wife, Adelaide, would have been married 50 years this June. He interpreted the visible world for her, she took part in it for him. He was paralyzed, she was blind.

At the parties of their children and grandchildren, he sat and watched and told her what was happening. She played in the games for him.

They never worried over the chance death might separate them. They were sure they would die together, she first, he immediately afterward.

Yesterday doctors gave up all hope for him. He had been in a coma sevral days. She was ill, too, but doctors did not consider her case serious. In the afternoon she said she knew "he was going." She died at 5:10 p. m. He died an hour later.

PLAIN GARMENTS CLEANED & PRESSED
50¢ EACH
When Two or More Are Sent at a Time
FREE DELIVERY
SCHUCK'S
Just Phone FR. 4600

GREVE DENOUNCES 'BARNEY AND OTTO' IN CAMPAIGN TALK

G. O. P. Nominee Notes That Brother and Sister of Mayor Are on City Payroll.

Clifford Greve, Republican nominee for president of the Board of Aldermen, speaking to an audience in Mayor Dickmann's Fourteenth Ward, at 3401 Halliday avenue last night, read a voter's letter complaining that St. Louis is governed "for the benefit of Barney and Otto (Dickmann), and then of the Democratic party."

"The record shows," Greve said, "that two members of the Mayor's family were on the public payroll." This referred to Charles Dickmann, the Mayor's brother, a supervisor in the Supply Commissioner's office, and to his sister, Miss Mayme Dickmann, who was appointed last year as a clerk for the State Board of Health.

"It shows also," the candidate continued, "that Otto Dickmann as an insurance broker—he's a many-sided fellow—received a commission by insuring all City Hall employes under a group life insurance policy with a local company." The fact that Otto Dickmann got one-third of the commission paid by the General American Life Insurance Co. for a group policy covering 4500 city employes, was told by the Post-Dispatch last September.

Greve proceeded to discuss the sale of real estate of closed banks by the Joseph F. Dickmann Real Estate Co., through "straw" parties, which he has mentioned in previous speeches. As in the other speeches, he talked of the Mayor rather than of William L. Mason, president of the Board of Alderman, whom Greve is opposing for re-election. He treats Mason as a "rubber stamp" for the Mayor. The election will be held April 4.

To show that Democratic party interests were made secondary to the Dickmann personal and family interest, Greve told of the defeat of Circuit Judges Thomas L. Anderson and Frank B. Coleman for re-election, because "they would not accept Dickmann-Hannegan-Waechter dictation." He told how a similar attempt was made, but unsuccessfully, to defeat Circuit Clerk Sam Priest for a second term.

"The party retains the prestige of this fine officer," Greve said, "but Mayor Dickmann blamed Republicans for defeating his man and nominating Priest. Those Republicans were good citizens before they were partisan. The Mayor would not be satisfied with partisanship. He must have personal subservience."

Greve charged, as in a previous speech, that the Mayor went to Washington to ask Senator Bennett Clark's help in persuading Gov. Stark to appoint a man "acceptable to the organization" for the Circuit judgeship left vacant by Judge O'Neill Ryan's death.

He closed with a bid for non-partisan support, instancing the fact that Democrats had voted for Louis Nolte for Comptroller, and Republicans for Circuit Clerk Priest on the records made by those officials.

MALONE HOME FROM PRISON; DOCTOR BARS RECEPTION

Plan for Celebration at His Estate Near Chicago Given Up, Because of His Health.

CHICAGO, March 25 (AP).—William H. Malone, former chairman of the Illinois Tax Commission, who went to prison for evading almost $60,000 in Federal income taxes, returned quietly to his home today.

Preparations were made for a reception on his estate in suburban Park Ridge. The Malone residence was filled with flowers; sandwiches and coffee had been made for an expected 100 guests.

But when Malone arrived in Chicago with his wife and nephew, Norman Johnson, they stopped to consult Malone's doctor and were advised to avoid any demonstration which might excite him. The 61-year-old man was cheered as he entered his home.

Malone was sentenced to two years of imprisonment, but because of ill health was paroled after serving nine months.

DIVORCE OF MAN WHO KILLED SELF IS SET ASIDE BY COURT

St. Francois County Circuit Judge Acts on Plea of Second Wife of Ernest W. Aly.

A divorce obtained last November by Ernest W. Aly, former switchman for the Terminal Railroad Association, who killed himself last Jan. 13 after declaring a $47,282 personal injury judgment in his favor was based on a faked claim, was set aside last week in the Circuit Court of St. Francois County by Judge Taylor Smith on a motion by Mrs. Jesefin Josefina Amerigo Aly of Mexico City, Aly's second wife.

Mrs. Aly is endeavoring to obtain a share of the estate as Aly's widow. Last Feb. 1, she filed a petition in the Circuit Court at St. Louis to be named a co-defendant in a suit by the Terminal to set aside the award.

She declared in her petition that when Aly wrote notes, just before he killed himself, describing his claim to Terminal officials as "faked, fixed and framed," he was of unsound mind. Aly lost both legs in a switching accident in 1929. Charles P. Noell, Aly's attorney, replied in an answer to her petition that Aly's assertions of the claim being faked were made by Aly to prevent Mrs. Aly from sharing in the expected damage award.

HELENE FORTESCUE REYNOLDS GOING TO RENO FOR DIVORCE

Husband Says They're Getting Friendly Decree and Will Make Special Arrangement for Child.

RICHMOND, Va., March 25 (AP).—Helene Fortescue Reynolds and her husband, Julian Louis Reynolds, agreed here today to seek a friendly end to their three-year-old marriage.

Reynolds said all arrangements had been made for her to fly to Reno, Nev., tomorrow. She is the daughter of Capt. and Mrs. Granville R. Fortescue and a sister of Mrs. Thalia Massie, a central figure in the Massie murder trial in Hawaii several years ago.

Reynolds, a tobacco tinfoil manufacturer, said he had made a settlement but wouldn't tell the amount.

Reynolds won custody of their son, Richard Roland, last August under a court order that forbids removal of the child from Virginia. Reynolds said "special arrangements" would be worked out for custody of the child.

Reynolds said his wife had withdrawn her separation suit in New York. She had asked for $2000 a month and had charged that he had displayed "uncontrollable temper and insane jealousy."

In his petition for custody, Reynolds accused his 25-year-old wife of over-indulgence in intoxicants and said she once "borrowed" a butcher's truck to drive home at dawn from a tavern party.

The Reynolds were married July 15, 1936, in Washington and moved to New York. He changed his residence to Richmond in December, 1937, when he moved his business here.

DRUGGIST SHOOTS TWO ROBBERS WHO HAD HELD HIM UP

Continued From Page One.

armed, told a Post-Dispatch reporter he "wouldn't think of killing anybody." He was facing the druggist when he was wounded, he said, and "could have shot him." "The robbery would never have happened if I hadn't been drunk," he added.

One Has No Police Record.

Both men declared last night's robbery was their first. Edelman has no police record. Johnson has been arrested three times, once as a robbery suspect in January, 1922, and again in December of that year when he was charged with embezzlement in connection with alleged failure to return a rented automobile to the owners. He was acquitted. In 1927 he was charged in a warrant with tampering with an automobile. No disposition of the charge is shown in police records.

Davidson, who resides at 3424 Clara avenue, said the robbery was the ninth in the 11 years he has had the store. The last was about three years ago.

Burglars Get 36 Auto Tires.

Thirty-six automobile tires and a radio valued at $378 were stolen by burglars from the Goodyear Service Co., 901 Missouri avenue, East St. Louis, officers of the company reported to police yesterday.

Save 25% to 50% on Flowers
FUNERAL SPRAYS $2.00
Baskets $3 up. All fresh cut flowers.
FREE Souvenir With Order of $2 or More
Open Daily Till 9:30. Sunday Till 7 P. M.
NETTIE'S FLOWER GARDEN GRand 9600
3801 S. GRAND AT CHIPPEWA

H & H Rebuilt Motors Come Back
"CLEAN AS A PIN"
Each H&H Rebuilt Motor is completely dis-mantled and all smaller parts are thrown away.
The heavier parts such as the block, crankshaft and camshaft are boiled in a 750 gallon cleaning tank. The solution is so strong that it dissolves all the grease, grime and removes all the scale in the water jackets which is essential for proper cooling.
The cylinder block is cleaned to look like a brand new casting before work is started . . . one of the various reasons why H&H Rebuilt Motors are better.
NO DOWN PAYMENT
Drive for 30 days before making first payment.
OPEN EVENINGS
FORD A and B, $4.65 Per Month for 12 Months
FORD V-8 — $6.60 Per Month for 12 Months
CHEVROLET, $6.92 Per Month for 12 Months
PLYMOUTH — $8.32 Per Month for 12 Months
We Have Rebuilt Over 42,000 Motors in the Past 20 Years!
H & H MACHINE AND MOTOR PARTS CO.
4216 W. EASTON - JE. 8484

ADMITS LOOTING HOMES OF MOVIE STARS FOR 5 YEARS

Burglar Accused of Stealing $1,000,000 in Jewelry, Clothing and Furnishings Confesses.

LOS ANGELES, March 25 (AP).—Ralph Graham, 40 years old, confessed today that for five years he had systematically looted the exclusive Bel-Air homes of movie stars and others, including that of George A. Hormel, millionaire meat packer, from which $1,800,000 in bonds were taken in September, 1935, police reported.

They quoted Graham as saying he stole the non-negotiable Hormel securities and returned them later on payment of $2500 through a lawyer intermediary.

C. H. Hartke, attorney for Hormel, confirmed that $2500 was paid for return of the bonds in January, 1936, through secret negotiations like those of a kidnaping case. He said he did not know whether the man he dealt with by telephone was Graham.

This was the first time police placed a $1,800,000 value on the bonds. All previous official figures were $500,000 to $700,000.

Advertised a Reward.

The securities were stolen two nights after Hormel and Mrs. Hormel left for Austin, Minn., where Hormel is board chairman of a packing company employing some 4000 persons. Hartke eventually advertised a reward for return of the securities after he and Hormel decided police efforts to recover them would fail.

He said parts of the bonds and parts of the recovery money were "traded" in four separate instances by leaving them in appointed places until the deal was completed.

Police said Graham confessed he had committed about 60 burglaries in the Bel-Air area.

Losses of jewelry, clothing and furnishings for a five-year period have been estimated at about $1,000,000 but Graham declared practically all his victims greatly exaggerated their losses.

Some of the Victims.

Victims of the Bel-Air burglaries include Barbara Stanwyck, Carole Lombard, Miriam Hopkins, Fred MacMurray, Alice Faye, Gary Cooper, Ann Dvorak, Ken Murray, Lili Damita, Lila Lee, and Fanny Brice.

Police said nothing definite had developed in a requested check to determine whether Graham might be Willard (Jersey Devil) Borton, wanted in connection with the murder of Ethel Allen, 19, near Eau Gallie, Fla., in 1934. Graham described this angle as "bunk" and said "I wasn't in Florida in 1934 and I don't know anything about Borton."

WARREN OLNEY JR. DIES AT 68

Former Associate Justice of California Supreme Court.

BERKELEY, Cal., March 25 (AP).—Warren Olney Jr., former Associate Justice of the California Supreme Court, died at his home here today after a month's illness. He was 68 years old. He is survived by the widow, two sons and a daughter, Mrs. Herbert Bartholomew of St. Louis.

Mrs. Herbert Bartholomew lives at 7520 York drive, Clayton.

Killed by Truck



CLARA JANE HELLE, Who was killed yesterday when the borrowed bicycle she was riding was struck by a truck in West Walnut Manor. She was 12 years old.

EDWARD F. SCHOTT PAROLED

Belleville Embezzler Serves 13 Months of Sentence.

Edward F. Schott, former Belleville real estate dealer, was released on parole yesterday from the Illinois State Penitentiary at Menard, where he served 13 months of a sentence of from one to 10 years for embezzlement.

Schott pleaded guilty to a charge of accepting $1627 for a mortgage, which he failed to deliver. Schott has obtained employment at Eldorado, Kan.

Mexican Attache Dies.

WASHINGTON, March 25 (AP).—Col. Teofilo Gonzales Jasso, Mexican military attache, died today at Walter Reed Hospital. He had gone to the hospital for a minor operation, expecting to be discharged in a day or two. Gonzales Jasso had been attache here for about a year. His widow, who is in Washington, survives. The body is to be returned to Mexico.

ORE LAND SALE HELPED BUILD PIM FORTUNES

Woman, in Whose Piano $40,000 Was Found, Sold St. Francois Tract in 1916.

At least part of the modest fortune of $40,000 which Miss Louise Pim had tucked away in old bills in an old square piano in her home at 2604 North Eleventh street came from the sale of land, rich with lead deposits, in St. Francois County, it was learned yesterday.

Miss Pim, who died Tuesday, lived in the county years ago and, in the boom days of lead mining in the first decade of the century, there was a town there called Pimville, named for the family. Now it contains only a few deserted houses.

In 1916 Miss Pim, with her sister, Fanny, and her brother, Frederick A. Pim, sold a 600-acre tract of land to the National Lead Co., for about $45,000. The tract was a wooded pine section in which panthers are said to roam still.

The mine established on the tract was closed by the National Lead Co. in 1933. It is now, however, operated by the St. Joseph Lead Co., which bought all the National company's property in the county in 1937.

Miss Pim, who was 89 years old, was the last surviving member of the family, which had rented the house on North Eleventh street for 70 or more years.

Workmen using pinchbars and hammers were tearing apart furniture in the house yesterday in an effort to discover any other money which Miss Pim might have hidden there.

Her safe deposit box in the Mercantile-Commerce Bank & Trust Co., co-executor of her estate, will be opened some time this week. Most of her estate was left to Catholic charities. A 200-acre tract of land in St. Francois County, and $2000 each weer bequeathed to a nephew and a niece.

DEATH TOLL OF 20 REPORTED IN PYRENEES AVALANCHE

Little Hope for 30 Other French Workmen Trapped by Slide Near Lake Isour.

TOULOUSE, Franch, March 25 (AP).—A death toll of 20 was reported tonight among 50 workmen trapped Friday in an avalanche in the Pyrenees foothills near Lake Isour. Rescue squads held out little hope of finding the others alive.

Landon Gives Blood for Son.

TOPEKA, Kan., March 25 (AP).—Alf M. Landon supplied the blood in a transfusion today for his 5-year-old son, John, who has suffered a recurring ear infection for several weeks. The 1936 Republican presidential nominee and former Kansas Governor said his son's condition was not serious, that the transfusion was decided on as a method of combatting a condition which has not responded entirely satisfactory to other treatment.

Sale CHINESE MAGNOLIA TREES
Large, pink-flowering variety, set with buds ready to burst into bloom. Dug with large ball of soil and burlap around roots.
3 to 4 Ft. Chinese Magnolias $3.95
4 to 5 ft., $5.95 — 5 to 6 ft., $6.95 — 6 to 7 ft., $7.95
★ LANDSCAPE SERVICE — Choose Early for Best Selection
Trees — Shrubs — Evergreens
GRASS SEED-FERTILIZER
WESTOVER NURSERY CO.
8100 OLIVE ST. ROAD
Open Daily and All Day Sunday to 6 p. m. • Phone WY. 0202 • We Deliver

Now there's a grand new drink in town

It's called MELO-PAYA and is different in flavor . . . different in aroma . . . different in the satisfying way it quenches thirst.



You've never tasted any other drink like MELO-PAYA, for there's never been another drink like it.

And once you snap the cap from the bottle, sniff that elusive flavor and let your first satisfying mouthful trickle slowly down your throat, you'll know that here at last is the kind of a drink you've always longed for.

Here, at last, is a champagne-clear drink made from the papaya—"the melon that grows on a tree" . . . the melon that visitors to Florida, Cuba, Hawaii and other tropic and semi-tropic lands eat with such keen relish . . . the melon that is often called "The Perfect Fruit" by those familiar with it.

Here is a drink that will remind you of luscious fruit ripening in sun-kissed tropical groves . . . a drink you can serve to young and old . . . a thirst-quencher that makes friends with the most particular palates.

Risk a nickel to try a bottle. You can get MELO-PAYA at a friendly dealer's just around the corner from where you are. Incidentally, the whole family would enjoy a few well-chilled bottles NOW. Why not take some home with you?



MELO-PAYA
5¢ in BOTTLES EVERYWHERE
RETAIL DEALERS: Phone CEntral 2475 for prompt delivery
MELO-PAYA BOTTLING CO. of St. Louis

One of the World's Leading Cut-Rate Drug Stores

MONDAY SALE Katz MONDAY SALE

CORNER 7TH AND LOCUST

MONDAY SALE

VALUABLE COUPON

CRYSTAL WHITE P&G OR O.K. LAUNDRY SOAP

5 GIANT BARS 10c

Just purchase a package of 5 Probak Jr. Blades for only 9c and receive 5 giant bars of Crystal White, P&G or O. K. Soap for 10c. Good Monday, March 27, at Katz Drug Co., 7th and Locust. Limit 5 Bars. No Mail Orders.

COUPON

CHOICE! ALL 5c CHEWING GUM or MINTS

with this Katz coupon

3 PKGS. ONLY — 8c

Limit 3. Bring Coupon.

LETS EAT at Katz's MONDAY SPECIAL!

BAKED SWISS STEAK

Served With
- Spanish Sauce
- Stewed Corn
- Mashed Potatoes
- Hot Rolls and Butter

ALL FOR 25c

Toasted Tuna Fish Salad Sandwich with Fresh Fruit Orangeade, All for ——— 23c

NEW WAHL Eversharp Repeating PENCIL now only $1

First time in history at this price!

The Pencil You Can Sharpen With Your Thumb. JUST PRESS THE TOP AND OUT POPS A NEW POINT OF JUST THE RIGHT LENGTH!

When one lead is used, you needn't refill, press top again and a new lead is ready to write.

Authorized King James Version ZIPPER BIBLE
- Self-pronouncing
- Self-protecting

$3.50 Value — $1.19

FREE! 5x7 Enlargement

With each roll of Films left for finishing. Per Roll — 25c

New! "Clamp-On" BED LAMP

Gives a glareless, focused light! Clamps anywhere. Complete With Cord

$1.00 Value. Special — 59c

Delicious Assorted FUDGE
- Black Walnut or Brazil Nut

35c Value. Choice, Lb. — 15c

New! Gilbert Alarm Clock

Beautiful design for any room. Accurate; dependable alarm.

$1.25 Value — 69c

F&L A B D G VITAMIN CAPSULES

America's lowest price!

Box of 25 Only 29c

Evening In Paris TRIO-LOTION

Combines cleansing cream, softening lotion and powder base. 4-oz. bottle — 50c

Your Choice ANY 15c Smoking Tobacco

With Purchase of $1.50 Briarcraft Aero Pipe

$1.65 Value All for — 99c

JELL-O SIX DELICIOUS FLAVORS	CUT TO 3 FOR 10c
LYON'S TOOTH POWDER, 25c	CUT TO 12c
CARTER'S LITTLE LIVER PILLS, 25c	CUT TO 11c
SAL-HEPATICA SALINE LAXATIVE, 60c	CUT TO 31c
WOODBURY FACIAL CREAM AND SOAP, 60c	CUT TO 29c
EX-LAX CHOCOLATE LAXATIVE, 25c	CUT TO 12c
SHINOLA SHOE POLISH, 10c	CUT TO 5c
MAR-O-OIL SHAMPOO, $1.00	CUT TO 47c
SARAKA BULK LAXATIVE, $1.25	CUT TO 67c
ALCOHOL RUBBING, FULL STRENGTH, PINT	CUT TO 5c
LIFEBUOY SHAVING CREAM, 35c	CUT TO 17c
ANACIN ANTI PAIN TABLETS, 25c	CUT TO 12c
TUMS FOR INDIGESTION, 10c	CUT TO 5c
ITALIAN BALM HAND LOTION, 35c	CUT TO 19c
RINSO SOAP FLAKES, 25c	CUT TO 19c
LUX SOAP FLAKES, 25c	CUT TO 19c

We reserve the right to limit quantities on all advertised items.

Katz Introduces the "NEW" GEO. W. CHILD CIGARS

New Invincible shape; long filler, mild, satisfying smoke.

Specially priced at 2c Box of 50 Cigars 98c

25c DREFT Powder for Washing!

For Your Laundry and All-Around Household Use

Katz Special Price, Pkg. 19c

ABSORENE Wall Paper Cleaner!

Large 18-Ounce Can

Katz Special 10c

VALUABLE COUPON

Men's 17x17-Inch 'KERCHIEFS

¼-inch hems. All white.

With This Coupon, Each 2½c

Limit 6. Bring Coupon

VALUABLE COUPON

Crystal Glass MIXING BOWL

5-inch size! With this coupon.

2 for 5c

Limit 4. Bring Coupon

2-Cup, Aluminum PERCOLETTE

Makes perfect coffee in a jiffy.

With This Coupon Only — 21c

Limit 2. Bring Coupon

Empty, 100-Pound SUGAR SACKS

For making tea towels. With this coupon

4½c

Limit 6. Bring Coupon.

Hitler's Quick and Amazing Gains Have Been Made at a Heavy Price

Reich's Financial Difficulties Growing, People Being Called on to Make Bigger Sacrifices for War Machine.

BERLIN, March 25 (AP).—With the formal signature this week of treaties with Lithuania, Slovakia and Rumania, Chancellor Hitler crowned his quick-moving expansion of Germany. In his 10-day record of success he—

Placed 7,000,000 Czechs directly under his rule.

Brought 150,000 Memel Germans "home into the Reich."

Reduced Slovakia and Lithuania to the status of economic dependencies and gave Germany a strategic foothold in the Eastern Baltic.

Set Rumanians to work exploiting the agricultural, mineral, timber and oil wealth of their kingdom for the benefit of the Nazis.

Great Britain from the German point of view has become an object of derision, France a mere second fiddle, and even Italy is considered merely the junior partner of the Rome-Berlin axis. All of these things have raised German pride to the peak.

Nazi Gains in Rumania.

In the eyes of German economists, the peaceful penetration of Rumania stands forth as most important of all the accretions of power, influence, population and territory. Nazi authorities believe that by throwing itself so completely into the arms of Germany, Rumania among other things has—

Destroyed British hopes for gaining a decisive influence in the Balkans.

Rendered the efficacy of the Polish-Rumanian alliance doubtful and thereby weakened the Polish state in its effort to keep clear of German domination.

Became a source of raw materials for Germany than which an African colony could be no better.

Brought the Ukraine, long the o ject of German dreams of expansion, appreciably nearer to Berlin.

A careful reading of the published synopsis of the German-Rumanian trade treaty discloses that it is a masterpiece of German strategy. The idea of an economic blockade of Germany becomes illusory. Germany soon will have fingers so deep in Rumania's economic and industrial life that the influence of other foreign nations there will become negligible.

Only Question of Time.

German observers assert that it is only a question of time before Poland must yield the free city of Danzig, Pomorze (the Polish corridor), Pomerellen and the rich industrial areas of Polish Silesia — all of them parts of Germany or Austria before the World War — with the same "willingness" and "spontaneity" which impelled Lithuanian Foreign Minister Juoraz Urbsys to come hat in hand to Berlin and ask for an interview with German Foreign Minister Joachim von Ribbentrop.

Poland, should it want to oppose German wishes and demands, likely will find itself as completely encircled as Germany was only a few years ago. Poland, as things look today, has no choice but to settle amicably with Germany.

Summing up, it may be said that Germany no longer fears a fight on two fronts as in the World War. On the east and the south it is surrounded by nations perforce friendly. It thus can turn completely to the west just as soon as differences with Poland — which continue to exist despite a 10-year pact which has five years more to run—are ironed out in Germany's favor.

Some More Nazi Gains.

In Western Europe, the Nazi state seems inclined to let France share power with Italy on the continent but to try to weaken Great Britain to the point of agreeing to return colonies taken from Germany after the World War. Germany fell heir to a splendid aggregation of Czecho-Slovak warplanes by which its lead as Europe's first air power was increased greatly. Moreover, it fell heir to the first-class Czech armaments industry. The famous Skoda Works of Pilsen are second on the continent only to those of Krupp.

A further factor in explaining German aggressiveness in the attitude toward Britain is the realization that Germany made good financial hauls when taking over the treasuries of Austria and the Czecho-Slovak republic.

While the exact magnitude of these acquisitions never has been disclosed completely, the gold and foreign exchange portfolios of Vienna and Prague apparently have apparently enabled Germany to continue to buy aboard those essential raw materials that it expects to obtain by barter and exchange in due course from the members of the new economic empire in the process of building.

Other Side of Picture.

Yet, with all the outward show of confidence, there are many thoughtful Germans who remind the foreign observer that Austria by no means has been as completely absorbed as one might think; the Sudetenlanders are not proving so tractable as expected; that there is a question of Czech subservience if there should be a war.

An adverse factor in Germany's situation is the enormous cost of the upkeep of its huge military establishment. German people are paying dearly in sacrifices of every sort for having probably the largest and best-equipped war engine in Europe.

Constantly rising taxes, the latest addition to which was made public yesterday, also are not conducive to making imperialism more popular.

The financial difficulties which Germany faces were disclosed glaringly on the very day on which Hitler returned from his triumphal voyage to Memel.

Mortgaging the Future.

A "new financial plan" was announced by the Finance Ministry which admittedly was necessary because Germany's internal borrowing capacity had reached its limit and because credit widening became peremptory. The new plan mortgages the future for a long period to come and introduces a system of certificates in addition to currency in the nation's monetary life.

Yet, when all is said and done, the German, trained through generations to obedience and imbued with an intense, unquestioning patriotism, may be relied on to give an excellent account of himself at the beginning of a war. The adverse factors would play a role later, however, after the first enthusiasm is over.

NEGRO BIRTH AND DEATH RATES HERE EXCEED WHITES'

Social Planning Council Presents Analysis of City Health Division Statistics.

Negro birth and death rates were higher than those of the white population of St. Lous in 1938, the Social Planning Council said yesterday in an analysis of statistics from the City Health Division.

The council commented specifically on the wide differences in the number of deaths resulting from pulmonary tuberculosis, pneumonia and syphilis. For tuberculosis, the Negro mortality was 210.3 a 100,000 population as compared to 46.9 white persons a 100,000. Pneumonia accounted for 219 Negro deaths in the 100,000 and 79 white persons, and on the same basis 63 Negroes died of syphilis and 12.2 whites.

The Negro birth rate was 1753 a 100,000, as compared to the white rate of 1658. The Negro death rate was 1684 and the white death rate 1167.

Adjutant-General Carlos Black Ill.

SPRINGFIELD, Ill., March 25 (AP).—Adjutant-General Carlos E. Black became suddenly ill today in his office and was removed in an unconscious condition to St. John's Hospital. Dr. H. H. Southwick said the illness was "a collapse due to worry." The physician ordered him to remain in the hospital for two or three days. Adjutant-General of the Illinois National Guard since 1922, Black is 63 years old.

WE PAY CASH for DIAMONDS

OLD GOLD, SILVER, CAMERAS MIDGET AND FIELD GLASSES RADIOS,

MILLER'S 505 OLIVE

GA. 5471

VALUES— THAT TOOK 25 YEARS TO BUILD

SILVER JUBILEE KELVINATORS AT ONCE-IN-A-LIFETIME PRICES!

DOWN GO OPERATING COSTS! Kelvinator's Sensational POLARSPHERE Uses Current only 20% of the Time Start Saving NOW!

POWERED BY THE SENSATIONAL POLARSPHERE

COME IN AND HELP US celebrate Kelvinator's 25th anniversary. For never before have we been able to offer such amazing refrigerator values as these big, beautiful new 1939 SILVER JUBILEE KELVINATORS!

Here's a refrigerator that will change all your ideas about refrigerators . . . just as the first Kelvinator of 25 years ago changed the ideas of that day.

It's powered with the silent POLARSPHERE . . . a sensational new cold-making unit that's sealed away in a gleaming ball of steel! Uses current *only 20% of the time* . . . keeps operating costs down *low* . . . provides safe, *sure* "conditioned" cold . . . for every type of food.

And talk about beauty and convenience! The new Silver Jubilee Kelvinator is designed down to the last detail to make meal-planning easy, pleasant, more economical for you.

More good news! We're able to offer you unbelievably low prices on these beautiful new 1939 models by Kelvinator, oldest maker of electric refrigerators.

It's the chance of a lifetime to own one . . . don't miss it. Come in—start saving—NOW!



● See Kelvinator's new glass-covered Cold Chest that holds up to 14 pounds of meat!

● Kelvinator's vegetable bin gives storage space for potatoes, carrots, onions . . . lets you buy economically.

(Model Illustrated K-6—

● Speedy Ice Cube Release shakes cubes loose in a flash—with an easy lift of a lever.

As Low as $149.50 BUYS THE BEAUTIFUL 6 CUBIC FOOT "THRIFTY 6"

A FEW CENTS A DAY IS ALL IT TAKES!

See the New 1939 KELVINATORS at Any of the Following Dealers

DOWNTOWN
BIEDERMAN FURN. CO. 801 Franklin
BISMARCK—R. F. Johnson Radio & Plumbing
BELL CITY—Bell City Store
BONNE TERRE—Union Electric Co.
CAMPBELL—Clayton Appl. Co.
CAPE GIRARDEAU—Stuedekum & Sons Hdwe.
CHAFFEE—Stubbs Hdwe. & Funeral Directors
COLUMBIA—Perry Philips & Co.
DEXTER—Home Appl. Co.
DE SOTO—Union Electric Co.
DONIPHAN—A. A. Taylor
EDINA—Missouri Pr. & Lt.
ELLINGTON—Van Buren Light Pr. & Ice Co.
EMINENCE—Van Buren Lt. Pwr. & Ice Co.
FARMINGTON—Edw. E. Havniear
FESTUS—Union Electric Co.
FAMOUS-BARR 7th and Olive
GOLDMAN BROS. 1110 Olive
IGOE HOUSE FURN. CO. 322 N. 12th
UNION ELEC. CO. OF MO. 315 North 12th St.
SOUTH
ALLEN ELEC. CO. 3407 So. Jefferson
BIGALTE ELEC. CO. 5400 Gravois
CORLEY APPL. CO. 3606 Arsenal
Refrigeration & Appl. Sales 3552 Gravois
SOUTH END HDWE. CO. 2861 Gravois
A. H. SPICKER FURN. 2838 Cherokee
UNION ELECTRIC CO. 3111 So. Grand
UNION ELECTRIC CO. 2719 Cherokee
UNION ELECTRIC CO. 249 Lemay Ferry Rd.
NORTH
IDEAL RADIO & FURN. 2132 E. Grand
LEAVER APPLIANCE CO. 4353 Warne
KUHLMANN & KUHLMANN 4342 Natural Bridge
WEST
DIAMOND FURN. CO. 5915 Easton
NATIONAL CLOTH. & FURN. CO. 4457 Easton
PARSONS & PUTNAM 5179 Easton
UNION ELECTRIC CO. 6500 Delmar
UNION ELECTRIC CO. 4900 Delmar
UNION ELECTRIC CO. 7179 Manchester
UNION ELECTRIC CO. 6304 Easton
WEBSTER GROVES
LEMCKE RADIO CO. 200 West Lockwood

MISSOURI
ADVANCE—Prather Hdwe.
ARCADIA—Louis R. Miller
BISMARCK—R. F. Johnson Radio & Plumbing
BELL CITY—Bell City Store
BONNE TERRE—Union Electric Co.
CAMPBELL—Clayton Appl. Co.
CAPE GIRARDEAU—Stuedekum & Sons Hdwe.
CHAFFEE—Stubbs Hdwe. & Funeral Directors
COLUMBIA—Perry Philips & Co.
DEXTER—Home Appl. Co.
DE SOTO—Union Electric Co.
DONIPHAN—A. A. Taylor
EDINA—Missouri Pr. & Lt.
ELLINGTON—Van Buren Light Pr. & Ice Co.
EMINENCE—Van Buren Lt. Pwr. & Ice Co.
FARMINGTON—Edw. E. Havniear
FESTUS—Union Electric Co.
FLAT RIVER—Union Electric Co.
HERCULANEUM—Union Elec. Co.
JACKSON—Refrigeration Sales & Service
JEFFERSON CITY—Stokes Electric Co.
KELSO—Peter Compas Hdwe. Co.
KIRKSVILLE—Missouri Power & Light
KENNETT—Clayton Appliance Co.
LaGRANGE—Missouri Pr. & Lt.
LILBOURN—R. A. Leonberger Hdwe.
LOUISIANA—D. C. Knowlton's
MACON—Quality Hdwe. Co.
MEXICO—Missouri Pr. & Lt.
MONTGOMERY CITY—Missouri Pr. & Lt.
NEW HAVEN—Missouri Pr. & Lt.
NEW MADRID—Lewis & Lewis
NEW LONDON—Missouri Power & Light
PACIFIC—Union Electric Co.
PERRYVILLE—Sutterer Sales & Service
POPLAR BLUFF—Clayton Appl. Co.
PORTAGEVILLE—Lewis & Lewis
ST. CHARLES—Union Electric Co.
ST. CLAIR—Union Electric Co.
STE. GENEVIEVE—Sutterer Sales & Service
ST. PETERS—Schneider Impl. Co.
SIKESTON—Lewis & Lewis
STEELVILLE—Harry Jonas
UNION—Union Electric Co. of Mo.
VALLEY PARK—Union Electric Co. of Mo.
VAN BUREN—Van Buren Lt. Pr. & Ice. Co.
WASHINGTON—Union Electric Co.
WELLSVILLE—Missouri Pr. & Lt.
WENTZVILLE—Refrigeration Sales & Service
ILLINOIS
ALTON—Modern Appl. Co.
BELLEVILLE—Roy L. Eldman Appl. Co.
CAIRO—Robinson Elec. Co.
CARLYLE—Frerkers
CENTRALIA—Centralia Maytag Co.
CHESTER—Asbury Appliance Co.
COLLINSVILLE—Meier-Watt Motor Sales
COLUMBIA—Wm. Vogt & Co.
EAST ST. LOUIS—East Side Sales & Service, 512 Missouri
EDWARDSVILLE—Schwartz Furniture Co.
GILLESPIE—Automotive Parts Co.
GRANITE CITY—Ben Schermer Hdwe.
JERSEYVILLE—Austin Cope & Son
MARION—Hightower Refr. Sales & Service
MOUNT CARMEL—J. Fred Stein & Sons
VANDALIA—Allen's Furniture Store
WATERLOO—Wm. Nobbe & Co., Inc.

GRAYBAR ELECTRIC CO., Inc. (Distributors), 2nd Floor, Mart Bldg., 1220 SPRUCE ST.

78-YEAR-OLD MAN HIT BY AUTO WHICH FAILS TO STOP

Frank Radosh Suffers Skull Injury When Struck by Car on South Seventh.

Frank Radosh, 78, of 705 Wyoming street, suffered a skull injury and fractures of several ribs last night when struck in front of 3120 South Seventh street by an automobile which did not stop.

Witnesses said the machine, a coupe, continued north in Seventh street at a high rate of speed. Police found an automobile door handle in the street at the scene of the accident. Radosh was taken to City Hospital.

Juanita Glore, 7-year-old crippled daughter of William Glore, 2207 South Third street, suffered a skull injury when knocked from her father's arms as he was struck by an automobile in front of 1501 Chouteau avenue.

Glore, who was carrying his daughter across the street, told police he became confused when he saw the automobile approaching and stepped into its path. The driver said he was Emal Blabock, 1210 Hickory street. Glore and his daughter were taken to City Hospital. He returned home after treatment for bruises.

LEGION POSTS URGED TO FIGHT CUT IN AID TO CHILDREN

State Commander Opposes Any Reduction Which Would Hamper Program for Dependents.

American Legion posts throughout the State were urged yesterday, in a message from State Commander Fred A. Bottger, to protest against any cut in the appropriation for social security purposes which would hamper the State's Aid to Dependent Children program.

"We Legionnaires must not allow the Aid to Dependent Children program to be reduced to the point where it has no value as a child welfare measure," the message said. "We must back the State Social Security Commission's full budget request in every category."

The House Appropriations Committee has recommended a cut of $4,000,000 in the commission's budget.

EAST ST. LOUIS AUTO CRASH

Machine Bumps Into Barber Shop After Collision.

An automobile driven by William Nichols, 70 years old, 456 Collinsville avenue, East St. Louis, collided with another yesterday noon at Fifth street and St. Louis avenue, East St. Louis, then swerved out of control into the front of a barber shop at 501 St. Louis avenue.

The proprietor, Philip H. Cohn, estimated damage to the two-story brick building at $1000. No one was injured.

BUY YOUR NEW KELVINATOR From ST. LOUIS' LEADING RADIO AND HOME APPLIANCE STORE

TERMS TO SUIT YOU

LIBERAL TRADE-IN ALLOWANCE

"Service That Counts"

Riverside 5585 BIGALTE ELECTRIC CO. 5400 GRAVOIS

OPEN EVERY NITE

You Can Buy a Kelvinator for as Little as 16 CENTS A DAY in convenient monthly payments on your Electric Bill (small carrying charge added).

Electricity Is Cheap in St. Louis

UNION ELECTRIC COMPANY

12th and LOCUST . . . MAin 3222

HOURS: 8:00 to 5:00, including Saturday

Grand at Arsenal 2719 Cherokee 305 Meramec Station Rd.

Euclid and Delmar 6500 Delmar

231 W. Lockwood 7179 Manchester

6304 Easton 249 Lemay Ferry Rd.

ROOSEVELT'S SON CHIDES IN-LAW ON THIRD-TERM TALK

Elliott Tells Boettiger That Neither Has Any Way of Knowing Whether President Will Run.

'NOT A SUBJECT FOR FAMILY TO ARGUE'

In Reply to Letter About His Mention of Garner He Asserts He States Facts as He Saw Them.

PINEHURST, N. C., March 2 (AP).—Elliott Roosevelt, son of the President, addressed an open letter tonight to his brother-in-law John Boettiger, Seattle newspaper publisher, expressing the view that a third term was not a subject for the family to argue publicly.

Elliott Roosevelt, in a Fort Worth, Tex., radio broadcast last Monday described Vice-President Garner as being "in the driver's seat" as a likely Democratic Presidential candidate.

Today in an open letter printed on Page 1 of the Seattle Post-Intelligencer, of which he is publisher, Boettiger gibed at Elliott Roosevelt in a letter addressed to "Dear Elliott."

Boettiger commented: "Regardless of how the family might feel about it, the fact of the matter is that out here you can't stop people insisting that your pa has got to stand for a third term. So vote Mr. Garner for us that we're very fond of him but he just don't fit.

Elliott Roosevelt's Letter.

The text of Elliott Roosevelt's letter to Boettiger follows:

"My Dear John: Thanks for your open letter. I am glad you like Mr. Garner for his fishing ability, chewing of tobacco, drinking of whisky straight, cussing and other human traits. You list him as too sot in his ways and too old fashioned.

"You ask me whether he has tied into a big king salmon like you have in Puget Sound. Incidentally the largest king salmon are about the size of the smallest tarpon caught off the Texas coast, so don't boast about your fish like a Chamber of Commerce official until you ascertain whether you can outdo us in Texas.

"You infer by your public letter that I am not as strong in support of the President as are you. I am not a politician, not a New Dealer, Anti-New Dealer or any other type of supporters of isms. But I am as loyal as you or anyone else is to the country to my father. I do not always agree with his individual programs and I believe he appreciates constructive suggestions and criticism. My statement with regard to Garner was purely my observation and report to the people of Texas via my semi-weekly broadcasts over the Texas State network of a political trend within the Democratic party according to my survey of the situation.

As to Third Term.

"I have no way, nor do you, of knowing whether the President would run for a third term or not. When he makes up his mind, he will announce, not through you or me, but to the world at large. What the family thinks or feels has no bearing on his decision and therefore should not be discussed by the family.

"Texas would like to see a Texan in the White House and so would I. Texans regard Garner as a progressive who has supported the President's fundamental efforts throughout, and has been loyal to the bottom of his heart. He may disagree from time to time, but a man who thinks for himself would.

"Get to know Garner some time when you get a chance to leave Seattle. You'll find him to be very much the same kind of humanitarian thinker the President is.

"All this is aside from the point. I am advocating nothing and nobody. I am a reporter reporting the news and political happenings of the day as I find them. I do not allow my personal beliefs to affect my report if I can help it."

'WEDDING OF THE RIVERS' IDEA AT LEAST 70 YEARS OLD

Forgotten Artist Used "Union of the Waters" Theme in Figures at Bissell's Point.

The confluence of the Missouri and Mississippi rivers, theme of the fountain group Carl Milles is designing for Aloe (Union Station) Plaza, is the subject of a little known sculpture by a forgotten artist who executed two stone figures for the engine house at the Bissell's Point water pumping station 70 years ago.

The two bearded giants in the statuary, on the pediment of the principal facade, are holding urns from which water pours to represent the meeting of the streams.

One historical volume refers to the statuary as the "Union of the Waters," but does not name the sculptor. The Milles figures, creatures of the sea, are to represent "The Wedding of the Rivers."

Drury French Choir to Sing.

The French Choir of Drury College, Springfield, Mo., will sing at vesper services at 5 o'clock this afternoon at the Second Baptist Church, Kingshighway and Washington boulevards.

to remain in the hospital for two or three days. Adjutant-General of the Illinois National Guard since 1922, Black is 63 years old.


WE PAY CASH for DIAMONDS
OLD GOLD, SILVER, RADIOS, CAMERAS, GLASSES
MIDGET AND FIELD
505 OLIVE
MILLER'S
GA. 5471

OK 25 YEARS
BUILD
TORS
PRICES!
POLARSPHERE

Model Illustrated K-6—
Speedy Ice Cube Releases cubes loose in a flash—with an easy touch of a lever.
ALL IT TAKES!
Any of the Following Dealers
NATIONAL CLOTH. & FURN. CO. 4457 Easton
PARSONS & PUTNAM 5179 Easton
UNION ELECTRIC CO. 6500 Delmar
UNION ELECTRIC CO. 4900 Delmar
UNION ELECTRIC CO. 7179 Manchester
UNION ELECTRIC CO. 6304 Easton
WEBSTER GROVES
LEMCKE RADIO CO. 200 West Lockwood
ILLINOIS
ALTON—Modern Appl. Co.
BELLEVILLE—Roy L. Eidman Appl. Co.
CAIRO—Robinson Elec. Co.
CARLYLE—Frerkers
CENTRALIA—Centralia Maytag Co.
CHESTER—Asbury Appliance Co.
COLLINSVILLE—Meier-Watt Motor Sales
COLUMBIA—Wm. Vogt & Co.
EAST ST. LOUIS—East Side Sales & Service, 512 Missouri
EDWARDSVILLE—Schwartz Furniture Co.
GILLESPIE—Automotive Parts Co.
GRANITE CITY—Ben Schermer Hdwe.
JERSEYVILLE—Austin Cope & Son
MARION—Hightower Refr. Sales & Service
MOUNT CARMEL—J. Fred Stein & Sons
VANDALIA—Allen's Furniture Store
WATERLOO—Wm. Nobbe & Co., Inc.
Bldg., 1220 SPRUCE ST.
Louis
CTRIC COMPANY
W. Lockwood
Chester
6304 Easton
249 Lemay Ferry Rd.

ROOSEVELT'S SON CHIDES IN-LAW ON THIRD-TERM TALK

Elliott Tells Boettiger That Neither Has Any Way of Knowing Whether President Will Run.

'NOT A SUBJECT FOR FAMILY TO ARGUE'

In Reply to Letter About His Mention of Garner, He Asserts He Stated Facts as He Saw Them.

PINEHURST, N. C., March 25 (AP).—Elliott Roosevelt, son of the President, addressed an open letter tonight to his brother-in-law, John Boettiger, Seattle newspaper publisher, expressing the view that a third term was not a subject for the family to argue publicly.

Elliott Roosevelt, in a Fort Worth, Tex., radio broadcast last Monday described Vice-President Garner as being "in the driver's seat" as a likely Democratic Presidential candidate.

Today in an open letter printed on Page 1 of the Seattle Post-Intelligencer, of which he is publisher, Boettiger gibed at Elliott Roosevelt in a letter addressed to "Dear Elliott."

Boettiger commented: "Regardless of how the family might feel about it, the fact of the matter is that out here you can't stop people insisting that your pa has got to stand for a third term. So tell Mr. Garner for us that we're very fond of him but he just don't fit."

Elliott Roosevelt's Letter.

The text of Elliott Roosevelt's letter to Boettiger follows:

"My Dear John: Thanks for your open letter. I am glad you like Mr. Garner for his fishing ability, chewing of tobacco, drinking of whisky straight, cussing and other human traits. You list him as too set in his ways and too old fashioned.

"You ask me whether he has tied into a big king salmon like you have in Puget Sound. Incidentally, the largest king salmon are about the size of the smallest tarpon caught off the Texas coast, so don't boast about your fish like a Chamber of Commerce official until you ascertain whether you can outdo us in Texas.

"You infer by your public letter that I am not as strong in support of the President as are you. I am not a politician, not a New Dealer, Anti-New Dealer or any other type of supporters of isms. But I am as loyal as you or anyone else in the country to my father. I do not always agree with his individual programs and I believe he appreciates constructive suggestions and criticism. My statement with regard to Garner was purely my observation and report to the people of Texas via my semi-weekly broadcasts over the Texas State network of a political trend within the Democratic party according to my survey of the situation.

As to Third Term.

"I have no way, nor do you, of knowing whether the President would run for a third term or not. When he makes up his mind, he will announce, not through you or me, but to the world at large. What the family thinks or feels has no bearing on his decision and therefore should not be discussed by the family.

"Texas would like to see a Texan in the White House and so would I. Texans regard Garner as a progressive who has supported the President's fundamental efforts throughout, and has been loyal to the bottom of his heart. He may disagree from time to time, but any man who thinks for himself would.

"Get to know Garner some time when you get a chance to leave Seattle. You'll find him to be very much the same kind of humanitarian thinker the President is.

"All this is aside from the point. I am advocating nothing and nobody. I am a reporter reporting the news and political happenings of the day as I find them. I do not allow my personal beliefs to affect my report if I can help it."

'WEDDING OF THE RIVERS' IDEA AT LEAST 70 YEARS OLD

Forgotten Artist Used "Union of the Waters" Theme in Figures at Bissell's Point.

The confluence of the Missouri and Mississippi rivers, theme of the fountain group Carl Milles is designing for Aloe (Union Station) Plaza, is the subject of a little known sculpture by a forgotten artist who executed two stone figures for the engine house at the Bissell's Point water pumping station 70 years ago.

The two bearded giants in the statuary, on the pediment of the principal facade, are holding urns from which water pours to represent the meeting of the streams.

One historical volume refers to the statuary as the "Union of the Waters," but does not name the sculptor. The Milles figures, creatures of the sea, are to represent "The Wedding of the Rivers."

Drury French Choir to Sing.

The French Choir of Drury College, Springfield, Mo., will sing at vesper services at 5 o'clock this afternoon at the Second Baptist Church, Kingshighway and Washington boulevards.

Ousted Magistrate



—Associated Press Wirephoto.

MARK A. RUDICH,

BROOKLYN MAGISTRATE OUSTED FOR BRIBERY

Inquiry Into Judiciary Will Continue, Attorney-General's Aid Says.

NEW YORK, March 25 (AP).—Magistrate Mark Rudich, accused by Special Assistant Attorney-General John Harlan Amen of having accepted bribes from Louis Kassman, a professional bail bondsman, was removed from office today by the Brooklyn Appellate Division.

The decision was unanimous. A spokesman for Amen said "our inquiry into the judiciary in Brooklyn will continue."

Rudich said the court had found him not "corrupt" but "delinquent," and remarked that "unfortunately the law provides for no appeal."

He asserted, too, that he had been assured there would be no criminal proceedings against him, but this was not corroborated by the prosecution.

SUNRISE SERVICE ON EASTER

Program to Be at School Stadium Instead of Municipal Theater.

An annual Easter sunrise service sponsored by the Metropolitan Church Federation will be held this year at the Public School Stadium, 3133 North Kingshighway boulevard, instead of at Municipal Theater in Forest Park, which is being remodeled.

The program, to begin at 6:15 a. m., April 9, will include songs by a male chorus of 60 voices, music by a Salvation Army band, and congregational singing. The Rev. B. F. Hall of Central Presbyterian Church will speak. Two national radio networks will broadcast the service.

50-YEAR-OLD HOUSE IN KIMMSWICK BURNS

Bucket Brigades Unable to Save Landmark—St. Louis Firemen Prevent Spread.

A spectacular fire yesterday afternoon destroyed the old Oheim Building, one of the landmarks of Kimmswick, Mo., on the Mississippi River 15 miles south of St. Louis in Jefferson County.

The two and one-half story brick structure was built more than 50 years ago. The families of Michael Zeigelmeyer and Arle Walters, who lived there, were unable to save any of their possessions.

Starting in a frame garage at about 1:30 o'clock, the fire spread quickly to frame chicken and rabbit sheds at the back, and then to the home. Volunteer bucket brigades were formed to fight the flames until firemen could be called from St. Louis.

When firemen arrived, the building was beyond saving, and they concentrated on preventing the flames from spreading to nearby stores and residences, pumping water on these structures from cisterns.

The smoke and flames were visible for several miles in some directions, and spectators were attracted from nearby towns. The town, which has a population of about 200, was crowded with several times that number of persons until the fire was put out.

Rescuer of Ship's Crew Dies.

NEW YORK, March 25 (AP). — Capt. Clifton Smith, of the freighter Schodack, who was praised for the rescue of the Norwegian steamer Smaragd's crew 550 miles from New York Dec. 23, died today at Dunkerque, France, where the Schodack was docked. Capt. Smith lived in Westfield, N. J.

MAJOR LEVY'S
"School for Models"
Opens April 4
New Class Now Being Formed
HOTEL JEFFERSON—Ivory Room
REGISTER AT ONCE — 1706 WASHINGTON AVE.

Today's Best Buy!
NEW
1939 CHEVROLET
Full 85 Horse Power
(5-PASS. COACH)
DELIVERED IN ST. LOUIS FULLY EQUIPPED
$684.00
Plus State Sales Tax

La PIENO AND HIS STUDENTS
SUNDAYS 12:30 NOON
KXOK

GLASSES ON CREDIT!
FRAMES AT $2.85

Dr. Buescher, O. D.
AS LOW AS 50¢ DOWN
We Examine Your Eyes
Write Your Prescription
We Furnish Lenses
We Include the Frames
AS LOW AS 50¢ WEEK
OPEN SAT. NIGHTS
St. Louis Greatest Credit Jewelers
ARONBERG'S
6th & St. Charles
YOU'LL LIKE THIS STORE

THE FRIENDLY COUNTRY BOYS'

C'MON FOLKS, IT'S OUR PARTY YOU'RE INVITED
FREE SOUVENIRS TO ALL VISITORS, OLD CUSTOMERS AND FRIENDS
WE ARE ALWAYS GLAD TO SEE NEW FACES AND WE NEVER FORGET OLD FRIENDS AND CUSTOMERS
MIRACLE VALUES
The Friendly Country Boys
FREDMAN BROS. FURNITURE CO.
1130 OLIVE ST.
The Lucky Horseshoe Is Over the Door
Wise Folks Know Everything Always as Advertised at Fredman Bros.
26 YEARS IN OUR 5 COUNTRY STORES
OPEN EVERY NITE 'TILL 9 P.M.
ANNIVERSARY Sale!
NO INTEREST OR CARRYING CHARGE
2-Pc. STUDIO BED LIVING-ROOM SUITE
MIRACLE VALUE SCOOP
2 ROOMS IN ONE
A STYLISH LIVING-ROOM SUITE BY DAY
A COMFORTABLE FULL-SIZE BED BY NIGHT
COUCH and CHAIR BOTH FOR ONLY
$19.95
$45 VALUE NOW ONLY
EXACTLY AS ILLUSTRATED
ROOMY HANDY BEDDING COMPARTMENT BUILT IN BASE
Open into a full-size bed in one easy operation.
50c WEEKLY
For Miracle Values, It's Always The Friendly Country Boys. Imagine getting 2 full-size living-room pieces for only $19.95 in your choice of covers, and that isn't all; in one simple operation your living room is changed into a complete full-sized bed with handy bedding compartment in the base. You save $25.00. Let us convince you.
SAVE ½ ON THESE MIRACLE VALUE ECONOMY GROUPS
Include all Bedroom, Living-Room and Dining-Room Suites priced up to $99.00, only — — — — —
TERMS 75c WEEKLY
The Friendly Country Boys' Store Is the Place for Miracle Values.
$49.50
A Small Deposit Will Hold Any Order
WHILE 200 LAST
9x12 FELT-BASE RUGS
$2.39
LIMIT 2 TO A CUSTOMER
"LULLABYE" DROP-SIDE CRIBS
SIZE 30x54
$4.99
50c Weekly
WALNUT MAPLE IVORY FINISHES
75c WEEKLY
$99.00 VALUE
MIRACLE VALUE
9-PC. DINING-ROOM SUITE
If You Ever Wanted to Buy a Dining-Room Suite, Act Now. Includes: Buffet, China, Table, 6 Chairs. Worth $99.00. Now Sensationally Reduced to —
$49.50
PAY 75c WEEKLY
Pull-Up Chairs OR ROCKERS
Fine Velour Covers
$3.45
Miracle Value
HOOVER VACUUM CLEANERS
$7.88
Pay Only 50c Weekly
Rebuilt Like New Guaranteed 1 Year!
ELECTRIC REFRIGERATORS
CROSLEY SPARTON NORGE FRIGIDAIRE KELVINATOR GOLDSPOT WESTINGHOUSE
VALUES UP TO $99
NOW ONLY $59
PAY $1 WEEKLY
And Other Famous Makes Completely Rebuilt Like New!
While a Limited Quantity Lasts Come Early for Best Selections
ALSO SMASHING REDUCTIONS ON BRAND-NEW REFRIGERATORS—LIBERAL TRADE-IN ALLOWANCES
30 MONTHS TO PAY
ALL-METAL LAWN CHAIRS
$1.59
Stylish all-metal seat and back, full tubular construction.
PORCH GLIDERS
$10.95
PAY 50c WEEKLY
All ball-bearing with safety arms. Waterproof covers.
75c WEEKLY
$99.00 VALUE
Miracle Value
5-PIECE BEDROOM SUITE
Proving The Friendly Country Boys' Leadership in Values. Includes: Bed, Dresser, Vanity, Chest and Bench in pleasing veneerite finish; worth $99.00; now only — —
$49.50
YOUR CHOICE BEDS 98c
BED, 98c
YOUR CHOICE OF THESE BEDS
FULL or TWIN SIZE 98c
WITH THE PURCHASE OF A 5-YEAR GUARANTEED INNERSPRING MATTRESS
Not an ordinary "cheap" innerspring mattress, but a thick, soft well built and securely tufted one regularly valued at $13.95 and carrying a full 5-year guarantee.
FOR ONLY $9.88
PAY 50c A WEEK
GOOD LUCK TO YE WHO ENTER HERE
FREDMAN BROTHERS
1130 OLIVE ST. FURNITURE CO.
Rebuilt Model 80
GENUINE MAYTAG ELECTRIC WASHERS
$25
Pay 50c Weekly Completely Rebuilt Like New.
QUICK MEAL OIL STOVE
$2.59

ANNUAL CONFERENCES ON U. S. FARM LOANS

Federal Land Bank Officers and Representatives of Credit Groups Meet.

Officers of the Federal Land Bank of St. Louis, which holds about $200,000,000 in mortgages on farms in Missouri, Arkansas and Illinois, are holding an annual series of meetings at the Jefferson Hotel with farmers who make up the national farm loan associations, lending agencies for the bank.

About 130 Missouri farmers are expected to attend the meetings tomorrow and Tuesday, and about the same number of Illinoisans will be present Wednesday and Thursday. Meetings with Arkansas representatives were held Friday and yesterday, with 110 present.

J. M. Huston, vice-president of the bank, in a talk yesterday warned his audience, composed of presidents and secretaries of the loan agencies in Arkansas, that the need for caution in making loans is increasing, as the saturation point in suitable loans has almost been reached. In Arkansas, 16,500 loans are outstanding, and in the three states the bank, through foreclosure and voluntary deeds, has come into possession of real estate worth $4,210,000.

Money lent by the farm loan associations comes not directly from the Government, but from the sale of Federal Land Bank bonds. Through purchase of stock in the loan associations by borrowers, and equivalent purchase by the associations of Federal Land Bank stock, approximately 60 per cent of the $20,000,000 capital provided by the Government has been retired in the Missouri-Illinois-Arkansas district.

Last Kansas City Vote Fraud Appeal

KANSAS CITY, Mo., March 25 (AP).—The last appeal arising from Kansas City's 1936 vote fraud scandals was heard today in the United States Circuit Court of Appeals in behalf of Matt Devoe, Twelfth Ward Democratic organization lieutenant.

Disposition has been made of all the other cases. The 1936 scandals, unearthed by Federal authorities, resulted in indictments of 283 persons.

Stopped From Picketing Non-Unionist's Home



—By a Post-Dispatch Staff Photographer.

TWO men and two woman pickets from the Cosmetic Workers' Union, an affiliate of the United Mine Workers, who were stopped by police from picketing the home of Miss Catherine Eads, 1507A Picker street. The sign held by the man in the foreground states that Miss Eads refused to join the union.

NON-UNION WORKERS' HOMES ARE PICKETED

Attempt Made to Force Four to Join—Police Disperse One Group.

The homes of four non-union workers were picketed yesterday by the Gas and By-products Coke and Chemical Workers' Union, affiliated with the United Mine Workers of America, in an effort to force them into the union.

At the home of Miss Agnes Eads, 1507A Picker street, an employe of a toilet preparations manufacturer, the pickets were dispersed by police, who told them they were disturbing the peace of a private home. Two men, who had taken the places of two woman pickets, departed with their placards, but returned when the police left.

Others picketed were: Agnes Nardoni, 5308 Claxton avenue, employed at the Barton Manufacturing Co.; Garnet Smith, 2043A Alice avenue, an employe of Carlova, Inc., cosmetics manufacturers, and J. N. Nachtweih, 206 West Espenschied street, who works at the Laclede Gas Light Co.'s coke plant.

EXPERTS WILL REVIEW SCHOOL SURVEY HERE

Report Covering 2000 Pages Probably Will Be Made Public April 24.

A reviewing committee composed of the five immediate past presidents of the American Association of School Administrators will be here this week to discuss in detail the survey of the St. Louis public schools made under the direction of Dr. George D. Strayer of Columbia University.

The report, under present arrangements, will be delivered to the Board of Education April 24 and made public at that time. It is expected to cover more than 2000 typed pages and to take up a wide variety of problems and educational conditions.

Criticism of the survey report is to be sought from the reviewing committee. After this week Dr. Strayer and his staff will revise and complete the report in New York. Members of the committee, retained for this purpose by the survey, are: C. B. Glenn, Birmingham, Ala.; E. E. Oberholtzer, Houston, Tex.; John A. Sexson, Pasadena, Cal.; A. J. Stoddard, Denver, and A. L. Threlkeld, Montclair, N. J. The same group was appointed by the Board of Education last autumn to recommend a surveyor or surveyors and unanimously urged the choice of Dr. Strayer, who is director of the division of field studies, Teachers' College, Columbia University.

Dividing into two groups, the reviewing committee will visit about 25 typical schools, both white and Negro, tomorrow, Tuesday and Wednesday. The object is to let them see a cross-section of the St. Louis educational system, including variations in curriculums and teaching methods. Each evening they will sit in conference with Dr. Strayer and Dr. John K. Norton, who has charge of the finance section of the survey, at dinner and for several hours thereafter, at Hotel Statler.

Thursday and Friday there will be all-day conferences and discussion of the findings. The members and executive officers of the board will be invited to a dinner Friday to talk over the report with the surveyors and the Reviewing Committee. The public will not be admitted to any of the meetings.

The bill recently introduced in the Legislature for a complete administrative reorganization of the school system, centering responsibility in the hands of a single officer, the Superintendent of Schools, is an outgrowth of the survey. Dr. Strayer recommended it and early action was taken by the board to approve this proposal in order to have it taken up at the current session of the Legislature.

A public hearing will be held on the bill by the Senate Education Committee at Jefferson City at 8 p. m. tomorrow. Dr. Strayer, Superintendent of Instruction Henry J. Gerling and Richard Murphy, chairman of the board's Legislative Committee, will be present, prepared to discuss the measure.

GERMANY AND NETHERLANDS REACH NEW TRADE AGREEMENT

Pact Is Effective April 1 and Will Be Effective Until Dec. 31, 1940; No Details Given.

BERLIN, March 25 (AP).—Germany and The Netherlands have reached a new trade agreement after 10 days of negotiations, it was announced tonight.

No details of the new agreement were given. It is effective April 1.

The official news agency said:

"In mutual confidence in the permanency of economic relations between Germany and The Netherlands, the agreement has been concluded for a long period for the first time. That is, until Dec. 31, 1940, in contrast to previous short-term agreements."

MISCHA ELMAN GIVES COLORFUL CONCERT

Violinist Apparently Spirited by His Cause at Concert to Aid Refugees.

By THOMAS B. SHERMAN

Mischa Elman, the celebrated violinist, who has appeared many times in St. Louis both with orchestra and solo, gave a concert last night in the Municipal Auditorium before a receptive audiencce of about 1800. The concert was one of a series being given in a number of American cities for the benefit of refugees from Germany of all creeds and denominations. They are sponsored, both locally and nationally by a distinguished and thoroughly representative committee.

Mr. Elman has never been lacking in emotion but the extra-musical nature of the occasion evidently inspired a more than ordinary display of feeling. In such numbers as the "Symphonie Espagnole" by Lalo this could be condoned, even applauded. An extra splash of purple only made the color and melody of the music all the more arresting. But the Handel Sonata in D Major and Beethoven's "Kreutzer" sonata would have been better if he had submitted himself to a little more discipline, especially with regard to the rhythm.

The richness of tone quality and masterly command of his instrument were in evidence throughout the program. His control was that of the virtuoso. It was quite apparent that whatever he did was done because he wanted it that way.

In addition to the "Symphonie Espagnole" and the two sonatas Mr. Elman played Sarasate's arrangement of Chopin's Nocturne in E Flat, a Brahms Joachim Hungarian Dance and Vieuxtemps "Ballade and Polonaise," in addition to several encores.

He was accompanied by Vladimir Padwa.

Oberlin Choir to Sing.

The Oberlin College a cappella choir of Oberlin, O., will appear in a concert at Pilgrim Congregational Church, Union boulevard and Kensington avenue, Wednesday night, April 5. Choral music will be sung by the choir, under direction of Olaf C. Christiansen.

M'KITTRICK TO TESTIFY AT INSURANCE FUND INQUIRY

Attorney - General Who Ruled O'Malley Had Right to Compromise, Called by Grand Jury.

KANSAS CITY, Mo., March 25 (AP). — State's Attorney-General Roy McKittrick must appear Tuesday before the United States grand jury here when its members, returning from their spring plowing, will resume investigation of a $447,500 fund in the $9,000,000 fire insurance rate compromise of 1935. He was subpenaed yesterday for appearance at 9:30 a. m. Tuesday.

At the request of United States District Attorney Maurice Milligan, the jury is attempting to determine how the money was spent. Milligan contends it was paid by insurance companies to the late Charles R. Street of Chicago, a co-trustee in the compromise.

McKittrick, as Attorney-general, gave his official opinion in 1935 that State Superintendent of Insurance O'Malley had a legal right to settle the rate case by compromise.

ST. LOUIS FIRM'S TAX PLEA

American Auto Insurance Co. Appeals Income Assessment.

WASHINGTON, March 25 (AP). —The American Automobile Insurance Co. of St. Louis appealed today from a $19,886 income tax deficiency assessment for 1935.

The company told the Tax Appeals Board its reported net income of $270,269, on which it paid $36,590 tax, was increased erroneously by the Internal Revenue Bureau to $414,900 because of disagreement over the amount of deductible losses.

TAX ON U. S. JUDGE PUT UP TO SUPREME COURT

Federal Government Appeals, Seeks Right to Collect Levy on Income.

WASHINGTON, March 25 (AP). —The Government raised another question as to its right to tax income heretofore held exempt by asking the Supreme Court today to rule it may levy on the salary of a Federal Judge.

This question was placed before Justices who may announce on Monday whether a state can tax the income of employes of Federal agencies. The Government backed the states on this issue.

President Roosevelt has asked Congress for legislation permitting reciprocal taxation of employes of federal land state governments. The House has passed the measure and it has been approved by the Senate Finance Committee. At present, the Federal Government does not tax state salaries and the States do not tax Federal salaries.

The Government appeal today was from a decision by the United States District Court in Nebraska holding unconstitutional an attempt to tax the $12,500 salary received in 1936 by Joseph W. Woodrough of Omaha, a member of the United States Circuit Court of Appeals for that area.

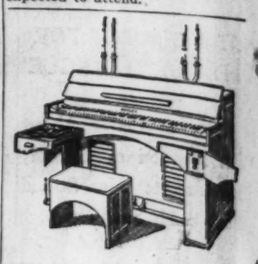
Legislation passed by Congress in 1936 authorized Federal taxation of salaries of Federal Judges who took office after June 6, 1932. The United States Constitution provides, however, that salaries of Judges shall "not be diminished during their continuance in office."

Litigation involving the right of a state to tax employes of Federal agencies was brought by New York and Utah.

Other important decisions possible Monday involve the right of the Federal Government to deport an alien Communist and the constitutionality of Mayor Frank Hague's attempt to bar the CIO from holding public meetings in Jersey City.

Accountants to Convene in City.

The National Association of Cost Accountants will hold their 1940 convention in St. Louis, it was announced yesterday. About 1200 are expected to attend.

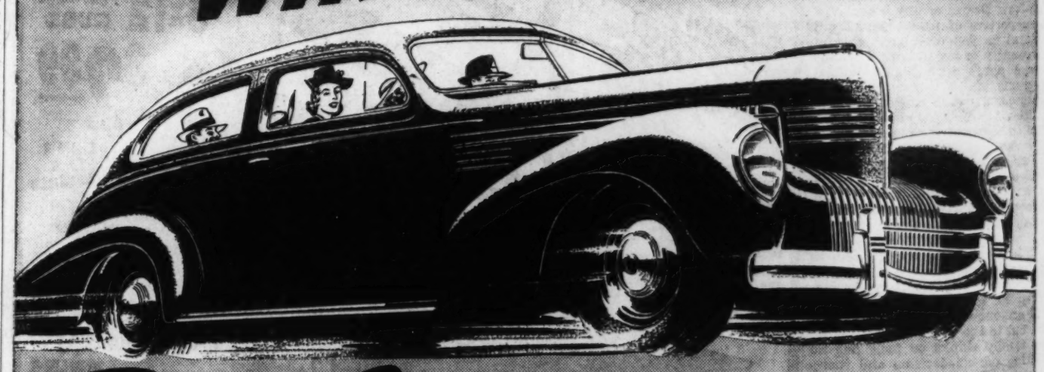


The
ANSLEY DYNATONE
"The most revolutionary musical instrument of the new age."
Piano, Phonograph, Radio-Harpsichord—All in One
Ideal for the pianist and for intimate music in the home. It measures 3 feet high . . . and is priced astonishingly low.
HEAR IT NOW!
Sold Exclusively by
The Baldwin Piano Co.
1111 Olive St. Open Evenings

WORLD'S FAIR TOURS
NEW YORK AND CALIFORNIA
FLASH-!!!
IMPORTANT ANNOUNCEMENT
Do not make any definite plans to visit the World's Fair at New York or California until you have had an opportunity to study our sensational tours. These tours will have no equal in travel value.
Write or phone now for your copy of these sensational travel offerings. Folders will be ready in the near future
CEntral 5770 — 1021 Locust
KIRKLAND de Luxe TRAVEL SERVICE
STIX, BAER & FULLER CEntral 6500

THE CANDY BUY OF A LIFETIME
Herz PRE-EASTER SALE


The HERZ QUALITY KIND
pure • fresh • good
You'll enjoy these Easter Eggs more than any others you've ever tasted! The taste is better for the simple reason that *they're made better*. Only finest ingredients used.
Fresh Dipt
CHOCOLATE MARSHMALLOW
EASTER EGGS
milk, dark, or milk and dark
50 EGGS IN EASTER BOX *Only...* 39¢ *No Delivery!*
Mon., Tues. & Wed. Only
IMPORTANT TO PARENTS...
Children are great lovers of Easter candy. *Safeguard their health*... give them "Herz-quality" candy eggs. We know they're pure ... because we make them ourselves.
Chocolate Cocoanut Cream EGGS
They're so delicious that one calls for another n' another n' another! You'll find 'em swell eating! . . dozen 29¢
In colorful Easter Box!
Herz EST. 1870
806 OLIVE • 706 WASHINGTON • 512 LOCUST

WINNING PACE! WINNING PRICE!

Buy Chrysler... ONLY $975* FOR THE ROYAL 2-DOOR SEDAN
ALWAYS EAGER TO GO! No hanging back at traffic lights ... no lagging on the hills! This Chrysler loves to conquer . . . really loves to GO! Silky smooth with Floating Power! Powerful ... and silent with Superfinished bearing surfaces.
THIS SHIFT WILL WIN YOU! Chrysler's own Steering Wheel Gear-Shift! Right under your hand! Shifts easier, faster, more positively! Absolutely tops in convenience! Leaves floor clear for more legroom and greater comfort! Speeds getaway! Makes driving less work!
MORE COMFORT FOR YOUR MONEY! Body four inches wider at the windshield! Chair-high seats, wide as divans! Wider, higher windshield and windows! Scientific springing and weight distribution! Luxurious deep upholstery! Wide, uncluttered floors!
FUN TO DRIVE THIS CHRYSLER! Easy steering! Easy shifting! Nothing like those easy Chrysler hydraulic brakes! Easy to park! Light on its feet, but *steady* . . . leaves you fresh after an all-day ride! The most fun for the price!
WINNING BEAUTY, TOO! Forget this is a low-priced car and look at that tapered Airflow styling! That lustrous plastic enamel finish! That sumptuous interior, with its ivory plastic instrument panel! A winner . . . and today's best buy!
1939 CHRYSLER ROYAL . . . 100 horsepower, 119-inch wheelbase. $918 for the coupe, and up. *Dual horns and bumper grille bars extra.
1939 CHRYSLER IMPERIAL . . . 135 horsepower, 125-inch wheelbase. $1123 for the coupe, and up. *All prices are ready to drive in Detroit, federal tax included. Transportation, and state or local taxes, if any, extra.
Also Chrysler's famous Custom Imperial in five and seven passenger sedans and limousines . . . with Chrysler's amazing new transmission advancement, the Fluid Drive.
★ Tune in on Major Bowes, Columbia Network, Every Thursday, 9 to 10 P. M., Eastern Standard Time.
NEW CHRYSLERS AND PLYMOUTH ON DISPLAY AT
L. M. STEWART INC., *Distributor*
Locust and Lindell Cut-Off
JEfferson 3610
METROPOLITAN DEALERS
Burgdorf Motor Co., 2727 S. Jefferson
St. Johns Motor Car Co., 8800 St. Charles Rock Rd.
Budde Motor Co., Inc., 720 E. Big Bend Blvd. Webster Groves, Mo.
Givens Motor Sales, Ferguson, Mo.
Empire Motor Car Co., 4114 W. Natural Bridge
Southern Motor Co., 6336 S. Grand Blvd.
Marting Motor Co., 5841 Delmar Ave.
Jenny Motor Sales, Highland, Ill.
Smith-McGregor Motor Co., 7800 Forsythe Blvd., Clayton, Mo.
Herman G. Wangelin, Inc., 500 E. Main, Belleville, Ill.
Broadway Motor Co., Alton, Ill.
Rieder-Ahring Motor Sales, Collinsville, Ill.
East Side Motor Co., Granite City, Ill.
Hunt Motor Co., Edwardsville, Ill.
Kingshighway Garage, St. Charles, Mo.
Fible Motor Co., Columbia, Mo.
Dare Motor Co., Inc., Mt. Vernon, Ill.
Seibert Motor Co., Moberly, Mo.

COTTON BELT SEEKS AUTHOR... TO PAY $400,000 ON BO...
Authorization to pay $400,00... terest due May 1 on first mort... bond certificates of the Cotton...
5 GAL. TAYLOR...
Also 120-gallon Nelson Hardenin... Dispensing Cabinets and Six-Fum...
SNOW-WHITE ICE C...
1028-30 FREY AVE.
DE... LO... BUYS E...

WHEREVER YOU GO, this be... streamlining. Try its excitin... ing built into this great De Soto! D...
TODAY... NE...
YOUR PRESE... PROBABLY COVER... DE SOTO'S LOW...
BALANCE EVE... luxury, econo... if biggest car-value...
Today, De Soto ... It's bigger ... more ... ... with a long list ... tures. Drive in ... leads in big car-va...
Find out how fe... present car it takes ... big De Soto. See ... for a demonstratio...
*New Streamline Styling • N... Luggage Locker • New Saf... Ride Formula • New Sofa-Wi... • New Full-View Windshield ...
TUNE IN MAJOR BOWES' ORIG...
AMERICA...
DE S...
FOR A GREAT...
MOUND CITY MOT...
METROPOLITAN
DOWNS-MEIER MOTOR CO. 4561 Delmar Blvd.
FISHER AUTO CO. 1645 So. Grand
GATEWAY MOTOR COMPANY 2001 S. 7th St.
GRAVOIS MOTOR CORP. 4728 Gravois
LOWRY MOTOR COMPANY 7434 Manchester Rd., Maplewood
NORTH SIDE MOTORS 3778 Kossuth
O'LEARY & McCLINTOCK MOTOR CO. 6300 Wells Ave., Wellston
PARDUE-SHELDON MOTOR CO. 5220 Natural Bridge, St. Louis
SOUTH KIRKWOOD AUTO CO. 304 S. Kirkwood, Kirkwood, Mo.
SOUTH SIDE MOTOR SALES 3400 Gravois
ILLINOIS
BASSO MOTOR CO., Benld, Ill.
BATCHTOWN MOTOR COMPANY Batchtown, Illinois
JOHN T. BROWN, Inc. 1816 Broadway, Alton, Illinois
COLLINSVILLE GARAGE Collinsville, Ill.

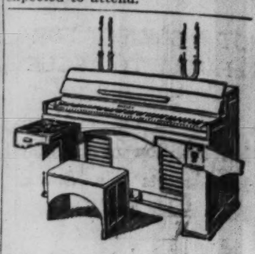
took office after June 6, 1932. The United States Constitution provides, however, that salaries of Judges shall "not be diminished during their continuance in office."

Litigation involving the right of a state to tax employes of Federal agencies was brought by New York and Utah.

Other important decisions possible Monday involve the right of the Federal Government to deport an alien Communist and the constitutionality of Mayor Frank Hague's attempt to bar the CIO from holding public meetings in Jersey City.

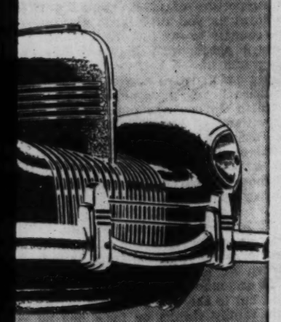
Accountants to Convene in City.

The National Association of Cost Accountants will hold their 1940 convention in St. Louis, it was announced yesterday. About 1200 are expected to attend.



The
ANSLEY DYNATONE
"The most revolutionary musical instrument of the new age."
Piano, Phonograph, Radio-Harpsichord—All in One
Ideal for the pianist and for intimate music in the home. It measures 3 feet high . . . and is priced astonishingly low.
HEAR IT NOW!
Sold Exclusively by
The Baldwin Piano Co.
1111 Olive St. Open Evenings

RICE!



$975 ONLY
FOR THE ROYAL 2-DOOR SEDAN

OMFORT FOR YOUR MONEY!
inches wider at the windChair-high seats, wide as Wider, higher windshield ws! Scientific springing and istribution!
deep upholide, unclut-



CHRYSLER ROYAL . . . 100 horsepower, 119-wheelbase. $918 for the coupe, and up. horns and bumper grille bars extra.
CHRYSLER IMPERIAL . . . 135 horsepower, 125-wheelbase. $1123 for the coupe, and up. ices are ready to drive in Detroit, federal uded. Transportation, and state or local any, extra.

DISPLAY AT

JEfferson 3610

ring Motor Sales, Collinsville, Ill.
Motor Co., Granite City, Ill.
tor Co., Edwardsville, Ill.
way Garage, St. Charles, Mo.
tor Co., Columbia, Mo.
tor Co., Inc., Mt. Vernon, Ill.
Motor Co., Moberly, Mo.

COTTON BELT SEEKS AUTHORITY TO PAY $400,000 ON BONDS

Authorization to pay $400,000 interest due May 1 on first mortgage bond certificates of the Cotton Belt Railroad was sought in a petition filed with United States District Judge Charles B. Davis yesterday by Carleton S. Hadley, assistant general counsel to the railroad's trustee.

Similar applications last year for permission to make the semi-annual payments were granted by Judge Davis, but an appeal from his ruling has been taken to the United States Circuit Court of Appeals by the Guaranty Trust Co. of New York.

The trust company, trustee for the railroad's first terminal and unifying mortgage, contended that payment of the interest was improper because of a clause in the mortgage certificates purporting to secure guaranty of payment on bonds of a subsidiary. Under Missouri law there can be no lien of this type securing a guaranty, the trust company contended.

FOR SALE
5 GAL. TAYLOR COUNTER FREEZER
Also 120-gallon Nelson Hardening Cabinet, 2 H. P. Compressor, 2 Six-Hole Dispensing Cabinets and Six-Pump Fountainette.
SNOW-WHITE ICE CREAM DIV. OF **DAIRY PRODUCTS CORP.**
1028-30 FREY AVE. CEntral 1931

DE SOTO'S LOW PRICE BUYS BIGGER CAR-VALUE



WHEREVER YOU GO, this beautiful, big De Soto cuts a brilliant figure in smart design and modern streamlining. Try its exciting new ride today. You'll marvel at the luxury . . . the brilliant engineering built into this great De Soto! DE SOTO DIVISION OF CHRYSLER CORPORATION, DETROIT.

TODAY . . . NEW LUXURY* FOR LOW COST!

YOUR PRESENT CAR WILL PROBABLY COVER A LARGE PART OF DE SOTO'S LOW DELIVERED PRICE

BALANCE EVERY ITEM of safety, luxury, economy against cost . . . if biggest car-value is your goal!

Today, De Soto meets *all demands!* It's bigger . . . more luxurious than ever . . . with a long list of money-saving features. Drive in . . . you'll agree De Soto leads in big car-value!

Find out how few dollars with your present car it takes to get this beautiful, big De Soto. See your De Soto dealer for a demonstration right away!



NEW HANDY-SHIFT—mounted on steering column. Makes shifting easier and safer. Plenty of room for 3 in front.



DE SOTO'S Streamlined Luggage Locker is much bigger . . . 23 cu. ft. of usable space. No projecting trunk bulge.

*New Streamline Styling • New Handy-Shift • Streamlined Luggage Locker • New Safety-Signal Speedometer • New Ride Formula • New Sofa-Wide Seats • New Non-Slam Doors • New Full-View Windshield • 93 H.P. Super-Economy Engine

TUNE IN MAJOR BOWES' ORIGINAL AMATEUR HOUR, COLUMBIA NETWORK, THURSDAYS, 9—10 P.M., E.S.T.

AMERICA'S SMARTEST LOW-PRICED CAR!

SEE YOUR
DE SOTO DEALER
FOR A GREAT CAR—FINE SERVICE AND A SQUARE DEAL

DE SOTO AND PLYMOUTH DEALERS
MOUND CITY MOTORS, Distributors—1829 Locust, St. Louis, Mo., GArfield 3351

METROPOLITAN
DOWNS-MEIER MOTOR CO., 4561 Delmar Blvd.
FISHER AUTO CO., 1645 So. Grand
GATEWAY MOTOR COMPANY, 2001 S. 7th St.
GRAVOIS MOTOR CORP., 4728 Gravois
LOWRY MOTOR COMPANY, 7124 Manchester Rd., Maplewood
NORTH SIDE MOTORS, 3273 Kossuth
O'LEARY & McCLINTOCK MOTOR CO., 6300 Wells Ave., Wellston
PARDUE-SHELDON MOTOR CO., 5220 Natural Bridge, St. Louis
SOUTH KIRKWOOD AUTO CO., 336 E. Kirkwood, Kirkwood, Mo.
SOUTH SIDE MOTOR SALES, 3400 Gravois

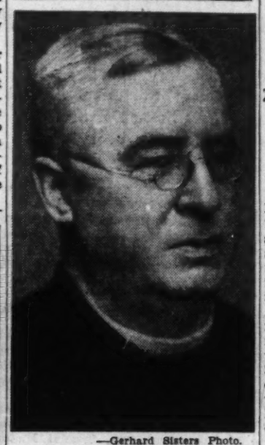
ILLINOIS
BASSO MOTOR CO., Benld, Ill.
BATCHTOWN MOTOR COMPANY, Batchtown, Illinois
JOHN T. BROWN, Inc., 1015 Broadway, Alton, Illinois
COLLINSVILLE GARAGE, Collinsville, Ill.

ILLINOIS
ELLEDGE MOTOR COMPANY, 19th & Grand, Granite City, Ill.
FINSON MOTOR CO., Pittsfield, Ill.
FIREBAUGH MOTOR SALES, Mount Vernon, Illinois
4-5-6 COMPANY, Highland, Ill.
GEERS SERVICE STATION, Carrollton, Ill.
GOECKNER BROS., Effingham, Ill.
HARDING MOTOR COMPANY, East St. Louis, Ill.
HENSON MOTOR COMPANY, Fairfield, Ill.
JENKINS MOTOR COMPANY, Girard, Ill.
LAUERMAN & SONS, New Athens, Ill.
MINDRUP AUTOMOBILE SERVICE, Edwardsville, Ill.
PEOPLE'S SERVICE GARAGE, Mount Olive, Ill.
RANDOLPH SERVICE GARAGE, Sparta, Ill.
McELVAIN & KNAPP, Du Quoin, Ill.
STRAWN, CHAS. M., 222 West Court, Jacksonville, Ill.
WATERLOO AUTO COMPANY, Waterloo, Ill.

MISSOURI
BISMARCK MOTOR COMPANY, Bismarck, Mo.
BRUCKER MOTOR SALES, 1030 Clay Ave., St. Charles, Mo.
CAPITAL MOTOR COMPANY, 214 E. Capitol, Jefferson City, Mo.
CITY GARAGE, Licking, Mo.
DANUSER-GILMORE MOTOR CO., Fulton, Mo.
DIXON MOTOR & IMP. CO., Washington, Mo.
DOWLING MOTOR COMPANY, Montgomery City, Mo.
ED & EONA'S MOTOR CO., Greenville, Mo.
ELLINGTON MOTOR COMPANY, Ellington, Mo.
FLETCHER & BARGER, Ironton, Mo.
GARVIN MOTOR CO., Macon, Mo.
E. R. GODDARD & CO., Robertson, Mo.
GOODMAN MOTOR CO., Eldon, Mo.
HARRISON, W. L., Hannibal, Mo.
HUDSON MOTOR COMPANY, Perryville, Mo.
KINCHELOE MOTOR CO., Monroe City, Mo.

MISSOURI
MILLER, C. W. & SON, Elsberry, Mo.
MISSOURI MOTOR COMPANY, 10 N. 7th St., Columbia, Mo.
MYLER'S AUTO SUPPLY, Festus, Mo.
NEELEY MOTOR CO., Salem, Mo.
OBENHAUS MOTOR COMPANY, Hermann, Mo.
RIEBEL MOTOR CO., Moberly, Mo.
SCHROEDER MOTOR CO., Westphalia, Mo.
SEEGER, GEO. J., & SON, Crevo Coeur, Mo.
STALEY MOTOR COMPANY, Bowling Green, Mo.
STEELVILLE MOTORS, Steelville, Mo.
THOMPSON MOTOR CO., Canton, Mo.
TRUITT BROTHERS MOTOR CO., Kirksville, Mo.
TRUITT BROTHERS MOTOR CO., Novinger, Mo.
WALKER GARAGE, Nexico, Mo.
WALKER MOTOR COMPANY, Shelbina, Mo.

Priest Who Is Dead



—Gerhard Sisters Photo.
FATHER HERMAN NIETERS

FATHER NIETERS' BODY TO LIE IN STATE AT ST. BONIFACE'S

Parish Procession to Escort It to the Church at 1 O'clock This Afternoon.

The body of the Rev. Herman Nieters, pastor emeritus of St. Boniface's Catholic Church, will be taken to the church, Michigan avenue and Schirmer streets, at 1 o'clock this afternoon. A parish procession, from Minnesota and Nagel avenues, will act as escort for the body, which will lie in state at the church until the funeral tomorrow morning.

A school children's mass will be celebrated at 8 a. m. tomorrow. At 10 o'clock the solemn pontifical funeral mass will take place, with Auxiliary Bishop Christian H. Winkelmann as celebrant. Priests who were reared in St. Boniface's parish, and former assistants of Father Nieters, will assist in the mass. Archbishop John J. Glennon will preside, and the sermon will be preached by the Rev. William Huelsmann. Burial will be in the priests' lot of SS. Peter and Paul's Cemetery.

Father Nieters, a native of Germany, was pastor of the church from 1895 to 1936, besides previous service there as assistant. He died Thursday in Alexian Brothers' Hospital, at the age of 82 years.

CAPTOR OF CAPTAIN JACK IN MODOC WAR, DIES

Histo, Indian Scout, Succumbs on Warm Springs Reservation in Oregon.

PENDLETON, Ore., March 25 (AP).—Histo, a factor in the white man's winning of the West, through his leadership as an army scout in the capture of Captain Jack, renegade leader of the Modoc war, is dead.

Nearly 100 years old, the Indian died on the Warm Springs reservation and was buried there this week.

After Captain Jack led a peace party into ambush April 11, 1873, and had killed Brigadier-General E. R. Canby, soldiers, volunteers and their Indian scouts finally ran him into a corner.

Histo, with Ta-Loks and another Indian scout known as Albert, attempted to capture the Modoc. A shot from Captain Jack's rifle took off one of Histo's braids, but he and his companions went ahead, and when they leaped into the trench, the Modoc chief surrendered.

EX-MAYOR WALKER, NEW YORK, TURNS TREASURE HUNTER

He and Brother Hold One-fourth Interest in Search for Gold Lost in Shipwreck.

WILMINGTON, N. C., March 25 (AP).—Former Mayor James J. Walker of New York has turned treasure hunter, seeking gold and silver in a sunken ship 25 miles north of here at Topsail Reef.

The Carolina Exploration Co. is doing the actual work with the ex-Mayor and his brother, Dr. William H. Walker, physician of the New York State Boxing Commission, holding a 25 per cent interest but remaining in New York.

The Walkers have a part in the hunt because they own an instrument, invented by Americano Granazio, an Italian, whom the ex-Mayor befriended when he came to New York in 1915. It operates on a secret chemical formula and is based on radio-activity.

A steel caisson is being sunk at the site of the old wreck. This part of the job is expected to be completed in about two weeks. Then dredging will start.

AERONAUTIC GROUP ELECTION

Ralph Page Again President of St. Louis Chapter of Association.

Officers of the St. Louis Chapter of the National Aeronautic Association were elected at a meeting Friday night at Lambert-St. Louis Field.

Ralph Page, airport manager, was re-elected president. Other officers are Director of Public Welfare Joseph M. Darst, first vice-president; Ralph Bugbee, second vice-president; Guy Faulkner, treasurer, and W. E. Nickey, secretary. Directors elected were George Logan, Albert Bond Lambert, W. Rufus Jackson, George E. Bounds, Harry Horney and Capt. Y. H. Taylor.

Admits Beating Woman, 65.

KANSAS CITY, Mo., March 25 (AP).—Police announced the arrest today of a 16-year-old Negro who confessed that he choked and beat Mrs. Esther Grundman, 65 years old, because she had only 75 cents when he tried to rob her.

DIRECTOR RE-ENGAGED BY MUNICIPAL OPERA

Zeke Colvan to Have Charge of Stage and George Hirst of Music.

Zeke Colvan, stage director of Municipal Opera productions since 1934, and George Hirst, general music director for the last three seasons, have been re-engaged for the forthcoming season, the Municipal Theater Association announced last night.

Colvan, in the American theater for nearly 30 years, has staged many of the Broadway successes of the Schuberts and the late Florenz Ziegfeld. For the latter, he directed the staging of "Whoopee," "Bitter Sweet," "Rosalie," "The Three Musketeers," "Show Boat" and other hits.

Among the stars who have been under his direction are Eddie Cantor, Ed Wynn, Joan Crawford, Barbara Stanwyck, Jack Oakie, Irene Dunne, Helen Morgan and Allan Jones.

Hirst has long been a conductor in grand opera and in the lighter musical field. Before the World War, in which he served with the Canadian forces, he was associate conductor of the Montreal and Boston opera companies. On his return from the war he began his career in light opera by conducting Victor Herbert's "Angel Face."

The opera management announces that patrons who had season tickets last summer will have until Saturday to reserve the same seats for the 1939 productions. Assignment of seat locations for all other applicants will begin next week.

The twenty-first season will open June 2 with "Rose Marie," which will be presented for 10 nights. Productions scheduled to follow are "Queen High," "Lost Waltz," "Katinka," "Waltz Dream," "On Your Toes," "Firefly," "The Bartered Bride," "Mary," "Babette," "Song of the Flame" and "Victoria and Her Hussar."



ACT NOW! REUPHOLSTER
Your Living-Room Suite Completely Re-Upholstered, Including Materials. Guaranteed Custom Work. As low as $29.00
Easy Terms
REPAIRING REFINISHING
Phone FO. 8976 For Samples
WM. B. APPELL Upholstering Company
4524-26 DELMAR BL.

ACME LAUNDRY — EXCHANGE POWER LAUNDRIES — AND DRY CLEANERS
20 Lbs. 95c
4c for Each Additional Lb.
Entire Bundle Washed and Sanforized
ALL FLAT WORK IRONED
Wearing Apparel Returned Damp, Ready to Iron
SHIRTS EACH 6c
Finished With This Bundle
ACME LAUNDRY & DRY CLEANERS
JE. 1500

C. E. Williams
SIXTH and FRANKLIN
DOUBLE Eagle Stamps MONDAY

Don't Spend This Spring "TWO FEET FROM HAPPINESS," *Wear and Enjoy—*

SMART New Styles



Lancaster

The Sawyer Arch-fitting SMART SHOES

HERE ONLY $6.00

Fine BLACK PATENT Gabardine Lastex Saddle Sizes to 10—AA to C

AND MANY Other Beautiful STYLES

Fine BLUE KID
Fine BLACK KID
Sizes to 10 AAA to C



Gabrielle



Fashioned on PLUS-FIT LASTS
They fit the bones WITHIN as well as the foot itself. Fine THREE-WAY Fitting—
NO Slip—NO Gap—NO Pinch
Including
SIZES 3 TO 11—AAAA TO EEE

Write for Spring Catalogue showing 46 Styles

Hellrung & Grimm Offers Top Value In This

3 ROOM OUTFIT

COMPLETE $189 EASY TERMS*



BRIDES!
See This Wonder-Value! Before You Furnish Your Home

THE LIVING ROOM
Full-Size, High-Grade, Friezette Upholstered Davenport.
Matching Lounge Chair. Also in Fine Quality Friezette.
Floor Lamp
Bridge Lamp and Table
Lamp in Matched Design
Walnut-Finished Occasional Table, End Table and Glass Tray Top Coffee Table
Occasional Chair Attractively Upholstered
Smoker Stand
Magazine Rack

THE BEDROOM
Walnut-Finished Bed.
Modern Walnut Dresser or Vanity.
Modern Walnut-Finished Chifforobe
Full-Size Mattress.
Resilient Coil Spring
Attractive Rayon Bedspread.
Pair of Bed Pillows.

THE KITCHEN
5-Pc. Oak Breakfast Set With Extension Table
White Enameled Table-Top Gas Range
Metal Utility Cabinet
26-Pc. Set Silver-Plated Ware
32-Pc. Set Rose Glassware
Tablecloth and 6 Napkins
6 Cannon Dish Towels
6 Dishcloths

EAGLE STAMP — WE GIVE EAGLE STAMPS

FREE PARKING
Lot on Lucas Avenue, Between Ninth and Tenth

We Will Hold Your Outfit for Future Delivery
200 MILES FREE DELIVERY.

"You Get the Girl—We'll Do the Rest"

Hellrung & Grimm
9th and Washington -:- 16th and Cass
Downtown Store Open Every Night. Cass Ave. Store Open Monday and Saturday Nights.
* Small Carrying Charge

SIX MONTHS FOR USING W P A FUNDS FOR SELF

Edgar F. Johnson Pleads Guilty and Is Sentenced to Jail.

Edgar F. Johnson, a landscape expert, who nine years ago won a prize for a riverfront improvement design, was sentenced yesterday to six months in jail by United States District Judge Charles B. Davis on his plea of guilty of diverting Government funds to his own advantage when he was a WPA supervisor.

The court was informed by Assistant United States Attorney David M. Robinson that Johnson, when supervisor of WPA work in Tilles Park, had a stone wall and walk constructed at his home, 5019 Raymond avenue, by five men, who received $219 from WPA funds.

Johnson, 53 years old, said he had intended to pay for the work, but ran into financial difficulties. He then put the five laborers on the WPA payroll for the time spent on his work, he admitted.

When Milton Weiffenbach, probation officer, presented a report of an investigation of the charge against Johnson, Judge Davis asked the defendant how the report had been prepared. Johnson replied that Weiffenbach had sent him a form, which he had filled out and delivered in person.

"The probation officer seems inclined toward leniency for you, but I am unable to convince myself that this should be the case," Judge Davis remarked in passing sentence.

Johnson, held temporarily in city jail, will be transferred to a county jail to be designated. The $1000 prize he won in 1930 was awarded by the City Improvement Association for the best idea for improving the riverfront.

It's a Fact You Can Buy
—A NEW—
1939 CHEVROLET TRUCK
DELIVERED IN ST. LOUIS FULLY EQUIPPED $598.00 Plus State Sales Tax

DOG TRAVELS 150 MILES

Finds New Home of Master, 4, Who Prayed He'd Return.

PITTSBURGH, Pa., March 25 (AP).—Wiggles is a dog, left behind when the D. C. Riedel family moved 150 miles from Erie, Pa., to Pittsburgh on Oct. 1, 1938. Nightly 4-year-old Donald Riedel prayed for the return of his dog. Two days ago Mrs. Riedel found Wiggles sleeping on the back porch.

The animal had been given to an Erie resident who reported it disappeared two days later.

FOOT CALLOUSES?
ENJOY QUICK CORRECTIVE RELIEF WITH
Walk-Easy
5 STEPS TO FOOT COMFORT!
SUPPORT • EXERCISE • MASSAGE • INSULATE • CUSHION
CUSHION WALK-EASY SPONGE
409 N. 9th St.
VISIT OUR STORE • TRY ON A SAMPLE • NO OBLIGATION

OPEN EVERY NIGHT TILL 9
CARLONA
11th AND OLIVE
200 MILES FREE DELIVERY
"COMPLETE HOME FURNISHERS"
BY POPULAR DEMAND
WE REPEAT THIS SENSATIONAL OFFER
FOR A LIMITED TIME
GREAT BIG, 6 CU. FT. BRAND-NEW
1939 CROSLEY
AT THE LOWEST PRICE ON RECORD!



PLUS $5 FOR DELIVERY, INSTALLATION AND GUARANTEE

8 CHANGES PROPOSED IN WAGNER LABOR ACT

Manufacturers' Association Considers Its Present Operation One-Sided.

NEW YORK, March 25 (AP).—The National Association of Manufacturers today urged amendment of the Wagner Labor Relations Act on eight points.

At the same time, the association said the purpose of the act, to protect collective bargaining by voluntarily chosen representatives of workers, was "thoroughly justified."

In a statement, accompanied by quotations from various groups and individuals all critical of the act in its present form, the association said its position was that labor friction would continue "so long as the law places restraints upon one party . . . and leaves the other party free of all restraint . . . and until the right of free association on the part of employers and freedom of action on their part so long as they do not commit unfair practices is recognized . . . and unless all persons stand equally before the law and the administrative agencies."

Eight Points Listed.

The eight points, paraphrased, are:

1. Recognize "unfair practices" by others than employers as obstructions to interstate commerce.
2. The National Labor Relations Board should confine its unionization activities to protection of the right of employes to organize and bargain through representatives of their own choosing.
3. Prohibit "interference, restraint and coercion" against employes from any source.
4. Prohibit the closed shop and the check-off.
5. Protect employers by describing minimum standards of conduct for unions.
6. Repeat the right of free speech between employers and employes.
7. Restrict the power of the board to favor national or international unions as against local unions.
8. Assure fair trial and adequate court review to all accused of violating any provisions of the law.

Approves Purpose of Act.

Approving the general purpose of the act, to protect workers in the right to bargain collectively and to insure peace in industrial relations, the association said that since the act had gone into effect the country had witnesses "a wave of sit-down strikes and other strikes involving violence and intimidation, such as it has never before seen."

Pointing out that the board had ordered the re-instatement, sometimes with back pay, of sit-down strikers, the statement said that "this clearly wrong construction" of the act by the board "continued until the Supreme Court of the United States, in its decisions of Feb. 27, 1939, called a halt."

The statement concluded: "All those who have a stake in preserving the integrity of our judicial system should join in urging the Congress to clarify the National Labor Relations Act. . . . If the Congress will make its statute clear and definite, it will serve the public interest by defining and clarifying the area of Labor Board discretion and obviating the necessity of court interpretation of what should have been clear enough that it needed little interpretation."

Members of Congress quoted as favoring revision of the Wagner Act included: Senators Burke (Dem.), Nebraska; Vandenberg (Rep.), Michigan; Davis (Rep.), Pennsylvania; Logan (Dem.), Kentucky; and Representatives Cox (Dem.), Georgia; Rankin (Dem.), Mississippi; Gifford (Rep.), Massachusetts; Short (Rep.), Missouri; Hoffman (Rep.), Michigan.

Green Asks A. F. L. Membership to Support Law Changes.

WASHINGTON, March 25 (AP).—William Green, president of the American Federation of Labor, appealed to the A. F. of L. membership today to disregard what he said was CIO propaganda and stand with the Federation officers in seeking amendment of the National Labor Relations Act.

In a letter to all national, international and central unions and state federations, Green wrote:

"Some local unions and individual members of the American Federation of Labor have become confused because of misrepresentation and false propaganda which has been circulated by representatives of the CIO. They have been told that the American Federation of Labor is trying to destroy the National Labor Relations Act. This is false and without any basis whatsoever."

Green asserted the A. F. of L. sponsored and contributed largely toward enactment of the labor law and that the Federation sought to amend enactment of the labor law and that the Federatoin sought to amend it only to "make it a better law." The change was sought, he said, "because the National Relations Board had shown itself to be pro-CIO and anti-American Federation of Labor in the administration of the law."

In public statements, the CIO has asserted that many A. F. of L. locals were joining with it in opposing any change in the Act.

A. W. THIMMIG CASE DROPPED

Embezzlement Indictment at Belleville Dismissed.

Two indictments, charging August W. Thimmig of St. Louis with embezzlement and operation of a confidence game, were dismissed yesterday by State's Attorney Louis P. Zerweck of Belleville, for want of prosecution.

The indictments charged Thimmig and an associate with selling a $136 stock certificate, belonging to Mrs. Kathryn Schroeder of East St. Louis and failing to give her the money. Zerweck said Mrs. Schroeder informed him relatives of Thimmig had made restitution.

DIAMONDS
Bought for Cash. Oldest exclusive Diamond Dealer in St. Louis. Pays highest prices.
SAMUEL KOBER
612-613 HOLLAND BLDG. CHestnut 7564

Considered for New Job



—Associated Press Photo.

DR. GEORGE F. DONOVAN, PRESIDENT of Webster College, who has been interviewed as a possible successor to E. H. Lindley as Chancellor of the University of Kansas. Lindley will retire in June.

OIL COMPANY EMPLOYES ORGANIZE BARGAINING UNION

48 Delegates Representing Standard of Indiana Units Plan National Federation.

The Central States Petroleum Union, designed to represent employes in collective bargaining, was formed at Alton yesterday afternoon by 48 delegates representing Standard Oil Co. of Indiana refineries and marketing units in six states. Officers of the organization declared that it would not be confined to the Standard Oil Co., and said they hoped it would become national in scope.

The union grew out of the employe representation plans in the various Standard Oil units after these had been converted into independent unions in conformity with the Wagner Act, J. G. Wilson of Peoria, who was appointed executive secretary explained. Each of the unions in the federation is the exclusive bargaining agent in its particular plant, he added.

Beside adopting a constitution, the delegates elected a four-man board of governors, Hugh Lowry of Alton, chairman; R. J. Hartman of Minneapolis, Minn., vice-chairman; R. S. Keeling of Indianapolis, Ind., secretary, and Arthur Henry of Sugar Creek, Mo.

74-PASSENGER PLANE READY FOR ATLANTIC FLIGHT TODAY

Yankee Clipper to Start Survey Trip if Weather Conditions Are Favorable.

BALTIMORE, March 25 (AP).—The trans-Atlantic survey flight of the 74-passenger Yankee Clipper will begin tomorrow at 3 p. m., Pan-American Airways announced tonight, if weather conditions are favorable and radio checks with five European bases are satisfactory.

The 42-ton plane will carry 21 men on the trip, the largest number ever to span the Atlantic in a heavier-than-air machine. Capt. Harold Gray, veteran of numerous trans-Pacific flights in smaller clippers, will be in command of the 11-man crew, observers for the army, navy, coast guard and others.

The clipper completed a four-hour flight to Long Island and return late today, during which radio equipment was checked with coastal stations.

ALL THIS WEEK
Men's — Ladies' — Children's
GENUINE OAK LEATHER
HALF SOLES
SEWED ON
39c PR.
Ladies' Leather HEEL LIFTS 9c
AD MUST BE PRESENTED SHOE REPAIR DEPTS.
Neisner's 5c to $1.00 Inc. STORES
WASHINGTON AND 6th ST.
6125 EASTON AVE.—Wellston

WOMAN, 76, AMAZES COURT BY MEMORY

Claimant to Campbell Estate Gives Some Detail of 301 Members of Family.

When Mrs. Eliza McGhee, an elderly but alert farm woman from Lansing, Ia., had finished her testimony yesterday in the great Campbell estate hearing, she had given at least one detail about 301 members, both living and dead, of the prolific Campbell clan.

Mrs. McGhee, along with about 400 other persons, is claiming a share of the $1,800,000 fortune left by Hazlett Campbell, the elderly bachelor recluse who died in the family mansion at 1508 Locust street in March, 1938.

She had been on the witness stand about eight hours. When she stepped down, Special Master John J. Nangle, who has been appointed by Circuit Judge Eugene J. Sartorius to pick out the rightful heirs, asked her if she had studied a geneological chart. She pointed to her head and said: "My chart is here."

"A splendid witness," Nangle commented. "A remarkable memory. Her memory is better than that of a 30-year-old person." Mrs. McGhee is 76.

Her information was gleaned, she said, at family gatherings, at school, and at Presbyterian church suppers. She said she herself had never seen Robert Campbell, fur-trading father of Hazlett and founder of the fortune.

She recalled, however, that her aunt Sarah had told her, years ago, that back in the 1860s she had taken a river steamer from Iowa down the Mississippi to St. Louis and visited Robert Campbell. Aunt Sarah remembered, she said, that Robert had "an awful nice house and an awful nice wife."

Mrs. McGhee described herself as a "first cousin, once removed" of Hazlett Campbell.

Somewhat more distantly related was the only other witness of the day, Miss Isobel Edith MacCulloch, a governess living in Beverly Hills, Cal. She said she was a third cousin. She is a great-granddaughter of Andrew Campbell, who was a brother of Hazlett's grandfather Hugh Campbell. She, too, said she had never seen Robert Campbell but had heard of him and of his generosity toward his relatives.

About 60 claimants to part of the estate have been heard to date.

Glenn Cunningham to Speak.

Glenn Cunningham, world champion mile runner of the University of Kansas, will speak at the annual meeting of the Downtown Branch of the Y. M. C. A. at 6:15 o'clock tomorrow evening.

Students to Present "Everyman."

Students of St. Anthony's High School will present "Everyman," a morality play, this evening and tomorrow night at 8 o'clock at the school auditorium, 3114 Meramec street.

TABLE PADS $1.10
WOOD OR WHITE WASHABLE TOP, GREEN BACK
We call for measurements day or evening at no extra charge.
CALL CE. 9282 UNIVERSAL ASBESTOS PAD CO. 923 Washington
Size Up to 60x60

POOR OLD ROEBOCK LIQUOR STORES QUALITY VALUES!

ROEBOCK *wishes to announce to his thousands of friends and regular purchasers of fine Liquors that the* ROEBOCK LIQUOR STORES *are retail distributors of the famous line of . .*

CARSTAIRS



. . . a distinguished line of fine liquors BORN WITH THE CONSTITUTION — *in 1788 — the finest* WHISKIES *put on the market in the last century . . .*



DURING last December Roebock introduced the distinguished Carstairs line of fine whiskey to a few connoisseurs of fine liquors. These men returned for more and were enthusiastic in their praise. Among the brands they tested, was

CARSTAIRS BLENDED WHISKEY

Here is a distinguished leader that lends lustre to an old name, Carstairs . . . a balanced blend of several whiskeys . . . each contributing its own special part which makes this a blend that is rich in quality, yet light in body. It is lavish in full, mellow flavor, reflecting Carstairs quality, known since 1788.

½-PINT	PINT	FIFTH	QUART
85c	$1.65	$2.50	$3.15

CARSTAIRS *for "The Man Who Cares"*

GRAND SIRE
A Straight Kentucky Bourbon
3 YEARS OLD—90 PROOF
Grand Sire is a true Kentucky Bourbon—born, bred and matured in the Blue Grass Country. Distilled with masterful skill, it's a product of 80 years of continued advancement in the art of distilling.
½-Pint, 49c
Pint, 98c
Quart, $1.89

LINCOLN INN
Blended Whiskey of Character
Another skillfully blended Whiskey of superlative quality—meticulously keyed to today's taste—full, rich flavor, light body.
90 PROOF

½-PT.	PT.	QT.
58c	$1.08	$2.05

CARSTAIRS GIN
94.4 Proof De Luxe
LIQUEUR QUALITY
A superior GIN—distilled from costliest ingredients. Distillation precision safeguards the quality. Uniformly smooth and unvarying.
½-PT. 49c
Pt. 98c
Fifth $1.39
Qt. $1.95

HARMONY
Blended Whiskey of Character—
49c (½ PT.) 98c PT. $1.89 QT.
The result of harmony—a harmony of whiskey quality and value. Blended to meet CARSTAIRS' HIGH QUALITY—a great blend at a popular price.

SPECIAL!
3-YEAR-OLD KENTUCKY BOURBON WHISKEY
Regular $1.65 Qt. Value
$1.25 FULL QT.
A distinctive whiskey of superior flavor. Carefully distilled. A true Roebock value. Get a quart! Not Ohio, Illinois or Indiana Whiskey—but KENTUCKY WHISKEY!

2½-YEAR-OLD REGULAR 98c VALUE
BARDSTOWN Fiddle Bottle
STRAIGHT 2½-YEAR-OLD KENTUCKY BOURBON WHISKEY
You know the quality of this nationally famous whiskey. A bargain at this price!
68c Pt.
Only Roebock Saves You 30c ALL 4 STORES

BOTTLED-IN-BOND
4-YR.-OLD — 100-PROOF
KENTUCKY BOURBON
. . . A VALUE! Think of it! A Bonded Kentucky Bourbon for the price of inferior brands. A Roebock sensation!
$1.75 Full Quart
PINT 89c
Not Ohio Whiskey! Not Illinois Whiskey! Not Indiana Whiskey! BUT Kentucky Whiskey—Nuf Sed!

ROEBOCK'S LAGER BEER (Free Delivery case net) $1.29
If you want JUST BEER, we have it (case, net). 24 bottles — $1.00
Griesedieck Bros., Griesedieck Stag, Busch, Faust and other brands. Case 24 bottles — $1.65

O. J. C.* KENTUCKY STRAIGHT BOURBON WHISKEY
IMAGINE SELLING THIS GRAND LIQUOR FOR ONLY
$1.95 Qt.
A Whiskey with the mellowness of age and richness of flavor that only a generation of distilling skill can give.
Buy a bottle! Try it! Have your friends taste it. If you don't say it has a palate appeal never before found in any other brand regardless of price, bring back what you have left and your $1.95 will be refunded.
**Selling O. J. C. for $1.95 a quart causes the landlord to walk around with a worried look on his face.*

OUTSTANDING CASE-LOT VALUES
OVER 250 BRANDS OF CHOICE LIQUORS
ON SALE AT 6th STREET STORE ONLY

Straight Whiskey 90-Proof; 2 Years Old.		BARREL WHISKEY	
12 Quarts	$12.28	3 Gallons	$9.85
24 Pints	$12.78	12 Quarts	$10.00
48 ½-Pints	$13.53	24 Pints	$10.50
		48 ½-Pints	$11.25
CHAMPAGNES (French Quarts)			
12 Sparkling Beau Bec, $6		12 Cook's	$18.50
12 Gilt Edge	$12.00	12 Imported	$27.00

MAIL ORDERS
We Ship to Residents in the State of Missouri. Send P. O. Money Order to ROEBOCK, 805 N. 6th St., St. Louis.

IMPORTED LIQUORS
$1.69 Finest Imported Sweet or Dry Wines — Fifth 98c
$2.49 SCOTCH WHISKEY; distilled and bottled in Scotland — Fifth $1.98
$3.89 French Cognac, 20-Years-Old — Fifth $2.50
Phone CE. 5210 for Case Lot Prices

MARY DOLAN Mgr. SAYS: Phone CE. 5210 for low case-lot prices on 250 imported and domestic liquors

Roebock Sensational Values "CROWD BRINGERS"

BONDED, 100 PROOF, 4-YEAR-OLD WHISKEY, Pint	75c	90 PROOF DISTILLED HIRAM WALKER DRY GIN, Quart	$1.09
$1.24 FINEST SLOE GIN, Fifth	84c	ROCK & RYE OR KUEMMEL, Quart	$1.00
$1.69 BONDED 100 PROOF WATERFILL & FRAZIER, Pint	$1.39	2-YEAR-OLD STRAIGHT BOURBON WHISKEY, Quart	$1.05

Poor Old ROEBOCK PHONE CE 5210
"The Original Liquor Price Buster"
805 N. 6TH St. AT DELMAR • 4124 EASTON • 3811 LEE • 2619 GRAVOIS
FREE DELIVERY OPEN EVENINGS

JAPANESE SAY ARMY IS AT NANCHANG WAL

Report Says Shock Troo Have Smashed Outer Defens es of Kiangsi Capital.

SHANGHAI, March 26 (Sunda (AP).—Japanese dispatches fr the Central China front report today that Japanese shock troo had smashed the outer defenses Nanchang, which long had be an important Chinese air base.

Japanese were said to have tablished a spearhead on the o skirts of the city and were tryi to break through the walls.

Nanchang, 360 miles southeast Shanghai, is south of the Yang River route Japanese followed i October to capture Hankow.

Earlier Japanese reported rec

ARONBERG'S

DIAMOND WEDDING RING
14-KT. SOLID GOLD
OUR $9.85 VALUE
3 GENUINE DIAMONDS— 14-kt. Solid Gold — Beautiful designs. Monday only $4.
25c Down, 25c Week
St. Louis Greatest Credit Jewele
ARONBERG'S 6th & St. Charles

NORGE GAS RANGE

1938 Model Shown 83-40
ST. LOUIS' LEADING RADIO
BIG ELEC
★SERVICE THAT COU
5400 GRAVOIS


VAN
TRADE-
112
New .... Used
FURNITU
NEW FURNITURE

Bridge Lamps. Reduced to only	$2.9
Unfinished Sewing Rocker. Now	$1.4
Table Lamps. Special at only	$1.9
Unfinished Child's Chest. Now	$2.4
Unfinished 4-Drawer Chest. Special at	$6.9
3/3 Innerspring Mattress. Now	$7.5
2-Pc. Living Room. Special at	$39.5
Pull-Up Rockers. Special at	$5.9
9x12 Axminster Rug. Special at	$22.5
2-Pc. Maple Set. Reduced to	$19.7
Leatherette Pull-Up Chair. Special at	$5.9
Linoleum. Special at 3 Yards for	$1.0
3-Pc. Walnut Bedroom Set. Special at only	$44.5
Emerson Radios. Special at	$6.9
Sample Love Seats. Reduced to only	$39.5
Sample Divans. Special at	$39.5
Combination Ivory Commode, Smoker. Special	$6.9
Close-Out 9x12 Sanfranstan Rug	$59.5

STORE OPEN TILL 9
Monday, Wednesday, Friday

...school auditorium, 3114 Meramec ...he street.

PADS $1.10
...LE TOP, GREEN BACK ...r evening at no extra charge.
...RSAL ASBESTOS PAD CO. 923 Washington Size Up to 81x48

...S QUALITY VALUES!

...o announce to his ...ar purchasers of ...LIQUOR STORES ...amous line of . .

...RS



...f fine liquors BORN WITH ... — in 1788 — the finest ...rket in the last century . . .

...mber Roebock introduced the dis... ...irs line of fine whiskey to a few ...quors. These men returned for ...rastic in their praise. Among the ...s

BLENDED WHISKEY

...hed leader that lends lustre to ...irs . . . a balanced blend of sev... ...ach contributing its own special ...is a blend that is rich in quality, ...t is lavish in full, mellow flavor, ...quality, known since 1788.

...T FIFTH $2.50 QUART $3.15

...or "The Man Who Cares"

...COLN INN Whiskey of Character

...killfully blended Whis... ...perlative quality—me... ...keyed to today's taste ...h flavor, light body.



90 PROOF

PT. $1.08 QT. $2.05

...RMONY ...nded Whiskey of Character— ...½ T.) The result of harmony—a harmony of whiskey quality and value. Blended to meet CARSTAIRS' HIGH QUALITY—a great blend ...T. at a popular price.

REGULAR 98c VALUE

...STOWN Fiddle Bottle

...T 2½-YEAR-OLD BOURBON WHISKEY

...dity of this ...s whiskey. ...his price! ...s You 30c 68c Pt. ALL 4 STORES



BOTTLED-IN-BOND 4-YR.-OLD — 100-PROOF KENTUCKY BOURBON

... A VALUE! Think of it! A Bonded Kentucky Bourbon for the price of inferior brands. A Roebock sensation! $1.75 Full Quart PINT 89c

Not Ohio Whiskey! Not Illinois Whiskey! Not Indiana Whiskey! BUT Kentucky Whiskey—Nuf Sed!

...GHT ...ON ...LY ...at only a ... of price. ...ord ...ice. WHISKEY $1.95 Qt.

MAIL ORDERS
We Ship to Residents in the State of Missouri. Send P. O. Money Order to ROEBOCK, 805 N. 6th St., St. Louis.

IMPORTED LIQUORS
$1.69 Finest Imported Sweet or Dry Wines — Fifth 98c
$2.49 SCOTCH WHISKEY; distilled and bottled in Scotland — Fifth $1.98
$3.89 French Cognac, 20-Years-Old — Fifth $2.50
Phone CE. 5210 for Case Lot Prices

...bock Sensational Values
...OWD BRINGERS"
...0 PROOF DISTILLED HIRAM WALKER DRY GIN, Quart — $1.09
...ROCK & RYE OR ...KUEMMEL, Quart — $1.00
...-YEAR-OLD STRAIGHT ...OURBON WHISKEY, Quart — $1.05

...OCK PHONE CE 5210 ...rice Buster" FREE ...11 . 2619 ...E . GRAVOIS DELIVERY OPEN EVENINGS

JAPANESE SAY ARMY IS AT NANCHANG WALL

Report Says Shock Troops Have Smashed Outer Defenses of Kiangsi Capital.

SHANGHAI, March 26 (Sunday) (AP).—Japanese dispatches from the Central China front reported today that Japanese shock troops had smashed the outer defenses of Nanchang, which long had been an important Chinese air base.

Japanese were said to have established a spearhead on the outskirts of the city and were trying to break through the walls.

Nanchang, 360 miles southeast of Shanghai, is south of the Yangtze River route Japanese followed last October to capture Hankow.

Earlier Japanese reported recent battles along the Han River's east shore in Hupeh Province had cost Chinese forces 4740 dead but Japanese admitted they had been unable to cross the river in their drive northwest of Hankow.

Chinese declared they had held Japanese to the north bank of the Siao and disputed Japanese claims to the capture of Wucheng on Poyang Lake north of Nanchang. Japanese said the roar of artillery, aerial bombs and machine guns echoed through the Siao valley.

St. Louis 'Typical American Boy'



—Murillo Photo.

CHARLES K. HUMFELD,

MUSICIAN'S SON GAINS BOYS' CONTEST FINALS

Charles K. Humfeld, 12, Is Among 30 "Typical American" Lad Candidates.

Charles K. Humfeld, 12-year-old son of Charles A. Humfeld, widely known St. Louis musician, has been selected as one of 30 finalists from 20,000 entrants in a national contest for "the typical American boy," sponsored by The Typical American Boy Association. The selections were based primarily on pictures submitted by parents of the boys.

Mrs. Humfeld and her son will leave for New York today as guests of the contest management. Six sectional winners from the 30 finalists will be picked during the week. The winner will be chosen Friday.

Mr. Humfeld is teacher of music at McKinley High School and director of the student band there which recently was barred from a parade marking the observance of "Americanism Week," sponsored by the Elks, because of a protest by the Musicians' Union. He also is bandmaster of the St. Louis Fire Department band. The Humfelds live at 5045 Westminster place.

SWISS RUSH RESERVE TROOPS TO NAZI BORDER; ROADS MINED

Tunnels, Bridges and Passes Charged With Explosives—Trucks Commandeered for Army.

BERNE, Switzerland, March 25 (AP).—Orders calling up reserves to guard Switzerland's German border were executed swiftly today after the Government announced all border posts were to be reinforced.

Mines at tunnels, bridges and passes were charged on all frontiers.

At Basel, trucks were requisitioned from private industries to move troops to garrisons along the Swiss-German boundary. The Cantonal Government of Basel met to discuss the situation.

The precautionary measures were taken in view of the international tension.

Swiss authorities have proclaimed resistance of any violation of the country's neutrality by an armed force.

EASTER SEALS TO BE MAILED IN CAMPAIGN FOR FUNDS

St. Louis and Missouri Societies for Crippled Children Make Annual Drive.

Nine million penny Easter seals will be sent by mail throughout the State, the greater portion in greater St. Louis, by the St. Louis and Missouri Societies for Crippled Children as part of an annual campaign for funds to last from April 2 to April 9.

A plea that support be given the campaign was made last night in a Community Forum speech on radio station KSD by Mrs. Frederick B. Hall, secretary of the St. Louis society. She said that the organization, the main support of many disabled children, received no State or Federal aid and was not a member of United Charities.

Headquarters for the campaign are at 3534 Washington boulevard.

DIVORCED AT 94, CELEBRATES

J. C. Manning Dances After Getting Nevada Decree.

LAS VEGAS, Nev., March 25 (AP).—Celebrating his divorce, Joseph C. Mannnig, who says he is 94 years old, danced far into the night last night at a Townsend pension club meeting.

He divorced Jessie L. Manning in a five-minute hearing yesterday before District Judge Roger Foley. He charged extreme cruelty. They were married at Sawtelle, Cal., June 13, 1930.

Alabama U. Class Here Tuesday.

Members of the senior class in aeronautical engineering of the University of Alabama will visit St. Louis for three days this week on an inspection tour of airports and various construction projects and industries. They will arrive Tuesday.

KILLING WITH HAMMER ACTED BEFORE CAMERA

After Confessing, Man Shows How He Beat Woman to Death at Mineola, N. Y.

MINEOLA, N. Y., March 25 (AP)—Vernon Elmer Oldaker, 43 years old, re-enacted before cameras today the murder of Miss Louise McKee, 57, Nassau County Republican committeewoman.

Arrested in Chicago, Oldaker confessed murdering Miss McKee March 6 with a hammer.

He went to Miss McKee's for money to feed his family whom Miss McKee had befriended several years before.

"I begged her for some money," his written confession to the police says, "and she said she didn't have it. As she turned around I hit her on the head.

"She screamed and started back toward the kitchen. I followed her and hit her a few more times. She fell and I dragged her into the front room where I hit her again several times.

"I went upstairs and washed my hands. I wrapped a rag around the hammer and stuck it in my pants. Then I went downstairs and got her pocketbook, put it in my pocket and left."

Oldaker gave his wife $5 for food and the next day got $129. through forged checks and fled to Cleveland, thence to Toledo, Detroit, Gary, Ind., and Chicago. He...ane had $4 when police arrested him.

Dr. Richard Hoffman, a psychiatrist, tonight pronounced Oldaker

Make sure to not miss today's business opportunities. Read the Business For Sale Ads in the Want Pages of the Post-Dispatch.

ARONBERG'S



DIAMOND WEDDING RING 14-KT. SOLID GOLD
OUR $9.85 VALUE
3 GENUINE DIAMONDS—14-kt. Solid Gold — Beautiful designs. Monday only $4.85
25c Down, 25c Week
St. Louis Greatest Credit Jewelers
ARONBERG'S 6th & St. Charles

NORGE GAS RANGE $80.00 ★ FOR YOUR OLD STOVE



1938 Model Shown 83-40

REGULAR PRICE — $169.50
TRADE IN — $80.00
Sale Price — $89.50

★ Look at These Features ★
- Built of Armco Iron
- Fully Insulated!
- Norge Concentrator Burners
- Pull-Out Broilers!
- Porcelain Enamel Lined Oven, Level-Slide Racks!
- Electric Light, Condiment Set, Minute Minder!
- Automatic Top Lighter
- Safety Oven Lighter!
- Adjustable Disappearing Burner Top Cover!

★ MAKE YOUR OWN TERMS AT BIGALTE'S

ST. LOUIS' LEADING RADIO AND HOME APPLIANCE STORE

BIGALTE ELECTRIC CO.
★ SERVICE THAT COUNTS ★ OPEN EVERY NITE
5400 GRAVOIS Riverside 5585



VANDERVOORT'S TRADE-IN FURNITURE STORE
112 NORTH TWELFTH STREET

New .... Used .... Floor Sample FURNITURE for LESS

NEW FURNITURE		USED FURNITURE	
Bridge Lamps. Reduced to only	$2.95	Decorated Fire Screen. Special at only	$4.95
Unfinished Sewing Rocker. Now	$1.49	Walnut Spinet Desk. Special at	$5.95
Table Lamps. Special at only	$1.95	7-Piece Oak Dinette Set. Now only	$39.50
Unfinished Child's Chest. Now	$2.49	Combination Oak Desk Bookcase. Special at only	$3.95
Unfinished 4-Drawer Chest. Special at	$6.95	Lattice Seat Chairs. Special at	$1.49
3/3 Innerspring Mattress. Now	$7.50	Wicker Desk and Chairs. Now only	$7.50
2-Pc. Living Room. Special at	$39.50	52-Inch White Hoosier Cabinet. Special at	$29.50
Pull-Up Rockers. Special at	$5.95	Used Servers. Special at only	$4.95
9x12 Axminster Rug. Special at	$22.50	Odd Dressers. Reduced to only	$4.95
2-Pc. Maple Set. Reduced to	$19.75	4-Piece Decorated Bedroom Set. Now priced	$19.75
Leatherette Pull-Up Chair. Special at	$5.95	4/6 Odd Wood Beds. Special at only	$1.95
Linoleum. Special at 3 Yards for	$1.00	4-Pc. Berkey & Gay Walnut Bedroom. Special	$59.50
3-Pc. Walnut Bedroom Set. Special at only	$44.50	Walnut Vanity and Bed. Now only	$17.50
Emerson Radios. Special at	$6.95	2-Piece Bed Living-Room Set. Special at	$39.50
Sample Love Seats. Reduced to only	$39.50	Spool Rocker. Special at only	$4.95
Sample Divans. Special at	$39.50	2-Piece Wicker Set. Reduced to only	$7.50
Combination Ivory Commode, Smoker. Special	$6.95	Odd Divan. Special at only	$7.50
Close-Out 9x12 Sanfranstan Rug	$59.50	Electric Washer. Reduced to	$17.50
		Mahogany Tea Cart. Reduced to only	$4.95
		Child's Oak Roll Top Desk. Special at	$4.95
		Solid Honduras Mahogany Secretary	$69.50

STORE OPEN TILL 9 Monday, Wednesday, Friday EASY TERMS Small Carrying Charge

GOOD USED FURNITURE ● ALL KINDS ● AT A PRICE THAT WILL SURPRISE YOU
GENERAL VAN and Storage COMPANY
Langan-Taylor Furniture Exchange
4914 DELMAR

FOUNTAIN PENS ALL MAKES
Repaired
QUICK SERVICE
New Sac. Clean. Adjust Feeder. Smooth Point. and Polish 50c
Lipic's
EXCLUSIVE PEN STORE
811 LOCUST STREET

TRY OUR NEWEST PROSPERIZED DRY CLEANING
Any Plain Garments 2 for $1.18
FREE CALL & DELIVERY
Phone JE. 1500
ACME LAUNDRY CLEANING
2912-18 EASTON AVE.

YOUR OLD LIVING-ROOM SUITE RE-STYLED, RE-BUILT UPHOLSTERED

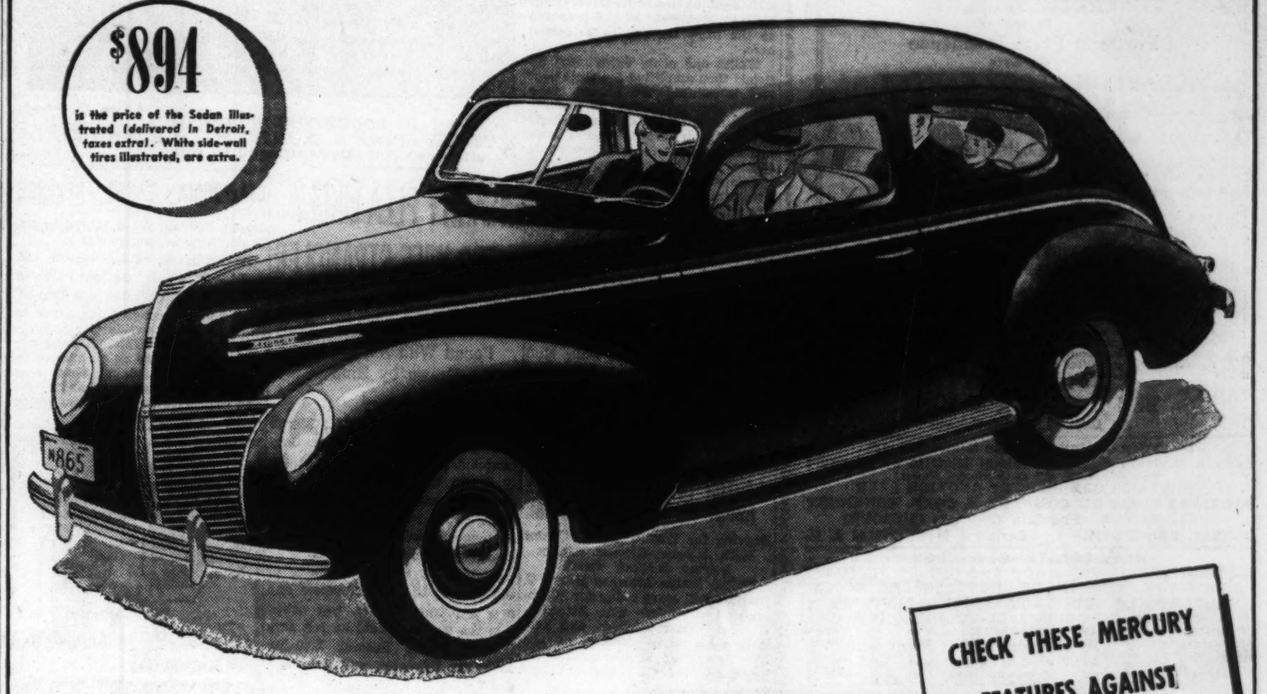


DAVENPORT and CHAIR Complete, in choice of covers. BOTH FOR $35
FREE A beautiful $10 Ottoman to match your chair, with every suite.
TAKE A WHOLE YEAR TO PAY



5-YEAR WRITTEN GUARANTEE on construction & workmanship Union Workmen
Phone CAbany 6500
FREE Estimate—FREE Pickup and Delivery—Visit our Factory
Out-of-town customers—Write for FREE Cover Samples
Manne's Factory
Manufacturers of Fine Furniture for 43 Years
5615 DELMAR

$894 is the price of the Sedan illustrated (delivered in Detroit, taxes extra). White side-wall tires illustrated, are extra.



CHECK THESE MERCURY FEATURES AGAINST YOUR IDEA OF VALUE

TAKE A RIDE IN AMERICA'S NEWEST CAR

MERCURY 8

STYLE LEADERSHIP
Modern, smooth-flowing lines—derived from the Lincoln-Zephyr V-12, acknowledged style leader.

BIG, WIDE, ROOMY BODIES
On 116-inch wheelbase—127-inch springbase. Exceptional room for passengers and luggage.

95-HP. V-TYPE ENGINE
Eight cylinders for smoothness—small cylinders for economy (Mercury owners report up to 20 miles per gallon of gasoline).

HYDRAULIC BRAKES
Easy-acting — smooth, sure, straight-line stops.

SCIENTIFIC SOUNDPROOFING
Remarkable freedom from noise and vibration achieved by exhaustive research in Ford laboratories.

DEEP-CUSHIONED COMFORT
New soft seat construction, stabilized chassis, and four double-acting hydraulic shock absorbers.

UP TO 20 MILES PER GALLON OF GASOLINE, MERCURY OWNERS REPORT

● We hesitate to accuse *any one* of falling behind the times. But . . .

Until you've driven the Mercury 8—America's newest car—you're missing a *big event* in your motoring life!

The Mercury has a 95-hp. V-type 8-cylinder engine. In roominess (as well as streamlined beauty) it compares with the finest cars on the road.

And it's a dream—a very *pleasant* dream—to drive! Deep-cushioned comfort and remarkable quiet characterize this car's "ride." The Mercury slips through traffic like a bunny through briers—and when your toe gives the signal on the open road, this car gets up and *goes!*

(You'd *expect* that V-8 engine to perform like a million dollars—and *it does.* But you'd hardly expect it to deliver *up to 20 miles to the gallon of gasoline*—and that's what many Mercury owners report!)

See the Mercury, newest member of the Ford-Lincoln family, at your nearest dealer's showroom. Drive it. Check Mercury features against *your* idea of modern motoring value. We think you'll agree with owners who say, "It's the car America wanted!"

FORD MOTOR COMPANY,—FORD, MERCURY, LINCOLN-ZEPHYR AND LINCOLN MOTOR CARS

Chambers Motor Co., 3863 S. Grand Blvd.
Dufaux-Hewette Autos, Inc., 7916 N. Broadway
Love-Johnson Motor Co., 5244 Natural Bridge
MacCarthy Motor Co., 273 De Baliviere Ave.
Mendenhall Motor Co., 2315 Locust St.
Rechtien Motor Co., 7313 S. Broadway
Riefling Automobile Co., 2327 S. Jefferson Ave.
E. M. Stivers, Inc., 3667 Olive St.
Sunset Auto Company, 4035 Lindell Blvd.
Vogue Motor Co., 4824 Washington Blvd.
Barrett Weber, Inc., 3122 S. Kingshighway
Weber-Deibel Motor Co., 2555 N. Grand Blvd.
Fred Evens Motor Sales, Inc., Clayton, Mo.
Ray Rixman, Inc., Ferguson, Mo.
Nulsen-Thomson Motor Co., Maplewood, Mo.
Sunset Auto Co., Sappington, Mo.
Riesmeyer Motor Co., Webster Groves, and Kirkwood, Mo.
Brodhead Motor Co., 722 St. Louis Ave., East St. Louis, Ill.

AUCTIONEERS AUCTIONEERS

REGULAR WEEKLY FURNITURE AUCTION SALES

BEN J. SELKIRK & SONS AUCTIONEERS

Judicial, Legal and Voluntary
Mercantile and Industrial Sales
ESTATE TAX APPRAISALS
Offices, Galleries and Salesrooms
4166 OLIVE ST. (at Whittier) Phone JE. 1700

SPECIAL ART PROPERTY GALLERY DISPERSALS

WEDNESDAY, MARCH 29th 10:30 A. M.

The commodious salesroom is filled to capacity with Fine Furniture, Furnishings, Domestic Rugs and Carpets, a large quantity of Chinaware, Glassware and kindred property ranging considerably in value and kind.

Westinghouse Electric Water Cooler; Grunow, Kelvinator and Frigidaire Refrigerators

Consignments from

PROSSER'S MOVING & STORAGE COMPANY

To Satisfy Warehouseman's Lien

Large and Small Consignments Received
WHAT HAVE YOU THAT WE MAY SELL?

NOTEWORTHY EXHIBITION
Preceding
GALLERIES DISPERSAL
BY AUCTION
(Part One)
Comprising
Early American, XVIII Century English and Continental Period Furniture—English and American Silver and Plate—Porcelain and Faience—Glass—Etchings—Paintings—Bronzes—Ivories—Bibelots.
From
Portland Place Residence
Of the Late
CLAYTON LEROY CARTER

Complemented by Additions
From Other
Private Collections

To Be Dispersed at Public Sale
Monday Evening, March 27th
Beginning 8:00 O'Clock
Tuesday Afternoon and Evening, March 28th
Beginning 1:00 and 8:00 O'Clock
PUBLIC PREVIEWS
Sunday, March 26th, Monday, March 27th
2:30 Until 8:00 P. M.

N. B.—We believe that the two parts of this Dispersal (Second Part in early April), comprise the most comprehensive and yet selective offering of authentic Early American and XVIII Century English and Continental Antique Furniture ever submitted for sale in St. Louis.
Descriptive Illustrated Catalogues
Fifty Cents the Copy

BEN J. SELKIRK & SONS
Art Dispersal Auction Galleries

By Order of United States District Court
Eastern Division Eastern Judicial District of Missouri
(Resale—See "N. B." at Conclusion Hereof)
TRUSTEE'S BANKRUPTCY AUCTION SALE
PEERLESS BREWING COMPANY, A CORP. BANKRUPT
WASHINGTON (Franklin County), MISSOURI
MONDAY, MARCH 27th. Beginning 11:00 O'Clock A. M.

REAL ESTATE—BUILDINGS
MODERN MACHINERY—SHOP AND OFFICE FIXTURES
EQUIPMENT—COOPERAGE—BOTTLES AND CASES
AUTOMOBILE TRUCK—MATERIALS—SUPPLIES
CORPORATE GOOD-WILL—COPYRIGHTS

BIDDERS' EARNEST MONEY PAYMENTS in cash or suitable Banker's Exchange required as bidding is adjudicated as follows: Bulk, $20,000; realty, $5000; personalty, $15,000.
N. B. A public sale conducted on the date of March 14th, A. D., 1939, of the property and on the premises aforesaid, was disapproved by Hon. Elmer E. Pearcy, Referee in Bankruptcy, for this Division and District, in an order made and entered March 17th, A. D. 1939, which also directed, among other things, that the property be resold as hereinbefore recited.
HAROLD J. ABRAMS, Trustee, Paul Brown Bldg. HARRY S. GLEICK, Attorney for Trustee, Paul Brown Bldg.
BEN J. SELKIRK & SONS, Auctioneers.

TRUSTEE'S BANKRUPTCY AUCTION SALE
DRY GOODS, NOTIONS, FIXTURES
323 North Main Street, St. Charles, Mo.
TUESDAY, MARCH 28th 10:30 A. M.

Pursuant to an order of sale heretofore made by Hon. Elmer E. Pearcy, Referee in Bankruptcy, we will sell for the Trustee of the estate of Carrie Burns, Bankrupt, the following—
Seasonal Stock of Dry Goods, including Ladies' Underwear, Gowns, Hosiery, Wash Dresses, Smocks, Infants' Wear, Sweaters, Boys' Shirts, Yard Goods, Greeting Cards, Notions, etc. FIXTURES: National Cash Register, Tables, Display Fixtures.
The property will be offered first in bulk, thereafter in selected detail lots, subject to Court's approval. TERMS CASH.
SAMUEL S. MANDEL, Trustee, 418 Olive Street. BEN J. SELKIRK & SONS, Auctioneers.

TRUSTEE'S AUCTION SALE
DRY GOODS—FIXTURES
4104 NORTH GRAND BOULEVARD
TUESDAY, MARCH 28th. 2:30 P. M.

For the Benefit of Creditors, and in accordance with the conditions in a Chattel Deed of Trust executed by Isabelle Voss, we will sell Ladies' Dresses, Underwear, Hosiery, Notions, Sweaters, Neckwear, Fixtures, etc.
The property will be offered first in bulk, thereafter in selected detail lots, subject to Trustee's approval. TERMS CASH.
JULES A. RAZOVSKY, Trustee, 102 North Broadway BEN J. SELKIRK & SONS, Auctioneers.

LIQUIDATION AUCTION SALE
Of the St. Louis Glass and Queensware Co.
HOTEL & RESTAURANT SUPPLY DEPT. ONLY
RESTAURANT, HOTEL & TAVERN CHINAWARE, GLASSWARE and SILVERWARE
(Inventory Approximately $8000.00)
1121 OLIVE STREET
THURSDAY, MARCH 30th 10:30 A. M.

Pursuing a decision to liquidate a long-established business, the owner thereof has ceased operation and directed us to sell, as indicated in the foregoing, the following property comprising the entire Hotel Supply Department, utilized until recently, in the conduct of business.
Everything for the table and bar. China, Glass and Silverware.
The property will be offered first in suitable divisions and thereafter in selected detail lots, to the highest bidder for cash.
BEN J. SELKIRK & SONS, AUCTIONEERS.

TRUSTEE'S BANKRUPTCY AUCTION SALE
THE ORCUTT STORAGE, MOVING & PACKING CO., A CORPORATION
AUTOMOBILE TRUCKS—PACKING SUPPLIES
HOUSEHOLD FURNITURE
1397 HAMILTON AVENUE
FRIDAY, MARCH 31st 10:30 A. M.

Pursuant to an order of the Referee in Bankruptcy for this Division and District, we will sell for the Trustee of the above estate, the following:
Extensive Quantity of Packing Materials, including Boxes, Barrels, Crates, Rope, Twine, Padding, etc. Time Clock, Platform Scale, Hand Trucks. Household Furniture (partially damaged by fire), consisting of Davenettes, Occasional Chairs, Pictures, Trunks and Contents, Mirrors, Oriental Rugs, Rug Padding, Mirrors, Chinaware, Glassware, Radios, Tables, etc. G. M. C. TRUCK WITH FURNITURE BODY AND (1935) FORD TRUCK WITH TRAILER.
The property will be offered in bulk, and in selected detail lots, subject to Court's approval. TERMS CASH.
SAMUEL S. MANDEL, Trustee, 418 Olive Street. BEN J. SELKIRK & SONS Auctioneers.

MOUND CITY FURNITURE AUCTION
MONDAY MAR. 27th 2004 DELMAR
STARTING AT 10:30 A. M.
A choice selection of Living-Room, Dining-Room, Bedroom and Kitchen Furniture, both in sets and odd pieces. Also Stoves, Refrigerators and other Household Appliances, Dishes, etc.
MOUND CITY AUCTION CO.
2000-10 DELMAR CH. 5394



NEW AND USED FURNITURE AUCTION
Tuesday, March 28, Beginning at 10:30 A. M.
2007-17 DELMAR BLVD.
MISSOURI FURNITURE AUCTION

HULL THE REAL AUTHOR OF BLAST AT GERMANY

Convalescing in Florida, He Dictated Most of Condemnation by Telephone.

WASHINGTON, March 25 (AP).—Secretary of State Hull was the author of most of the statement condemning Germany's seizure of Czecho-Slovakia which was issued by Acting Secretary Welles, it was learned today.

Hull was in Florida, recovering from an attack of grip, when the statement was issued last week, but, a competent authority said, he dictated a large part of it by telephone.

The strong phrases, "wanton lawlessness" and "arbitrary force," used in the denunciation of Germany were Hull's.

It was learned Hull telephoned to Welles and asked whether any action had been taken. On being told no, he said he had thought the matter over and had come to the conclusion that something ought to be done—that Hitler's action should not be passed over in silence.

He dictated to a State Department officer a statement he had prepared as the basis for one to be issued here.

Welles and other department officials then amplified the statement and introduced the phrase "temporary extinguishment" to indicate this country's belief Germany would not be able to keep the Czechs down and at some future date they would regain their independence.

This was talked over with the President and the finished draft was telephoned back to Hull for his approval. Hull made several changes and the final draft was then issued by Welles as acting secretary.

Hull, it was learned, took an active part in the other steps chosen by the administration to indicate its extreme displeasure of Hitler's actions.

An official said that while Hull was in Florida he was in telephonic communication with the department at least twice a day and was fully informed of all developments. His opinion was requested on all steps and none was taken without his advice and consent.

BLANTON TO SEE MURPHY ABOUT JEFFERSON MEMORIAL

Leaving for Washington to Confer With Attorney-General on Acquiring 40-Block Tract.

United States Attorney Harry C. Blanton will leave today for Washington to confer with Attorney-General Frank Murphy, and possibly with other officials, on the legal steps of acquiring the 40-block area of the riverfront memorial tract.

The work of fixing appraisal values on the property has been nearly completed by condemnation commissioners. Secretary of the Interior Harold Ickes, however, has objected to the prices fixed for some blocks, and has said that the levee elevated tracks should be removed as a condition of spending Federal money on the tract.

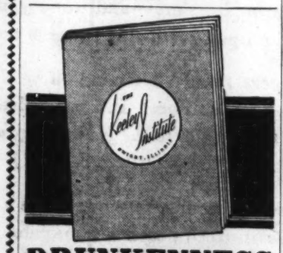
The presidential allotment of funds thus far for the memorial is $6,750,000, and the City of St. Louis has matched this with $2,250,000, making $9,000,000 available for acquiring and clearing the memorial tract. The total price of the land is expected to be about $6,800,000.

WEBSTER GROVES YOUTH HURT WHEN HE FALLS FROM WALL

Herbert Miles, 17, Suffers Fractured Skull, Leg When He Loses Balance, Tumbles 10 Feet.

Herbert Miles, 17 years old, of 520 North Mason avenue, Webster Groves, was seriously hurt last night in a 10-foot fall from a stone wall on the Kirkwood-Ferguson car line right-of-way, near Rock Hill road. His skull and right ankle were fractured when he fell to a dry creek bottom. He is in St. Louis County Hospital.

Herbert Miles, his younger brother, Robert Jr., and another youth, were returning from caddying at Algonquin Country Club. Walking along the right-of-way, they mounted the wall to get out of the way of a street car. Herbert lost his balance. He is the son of Mr. and Mrs. Robert Miles.



DRUNKENNESS
Is a DISEASE . . .
This FREE Booklet Explains the Facts

HERE is a treatise written on the disease of inebriety and its cure, written especially for the Keeley Institute. It is based on 60 years' experience, embracing the treatment of more than 400,000 men and women from all walks of life.

It tells you "why" the medical profession recognizes DRUNKENNESS as a disease; what famous medical authorities say about it . . . and "HOW" drunkenness can be cured. The booklet is free, and mailed in a plain envelope. Write for your copy NOW! Keeley treatments are given only at The Keeley Institute. They are *not* home treatments.

"There are no Keeley Institutes in the State of Missouri"
Address W. N. Nelson, Secretary

KEELEY 60 YEAR
The KEELEY INSTITUTE
DWIGHT · ILLINOIS

Confessed Killer of Wife



—Associated Press Wirephoto.
ROGER CUNNINGHAM (left)
WITH his attorney, K. D. MITCHELL, in Oklahoma City jail after confessing that he strangled his wife.

INSANITY PLEA LIKELY FOR WIFE-STRANGLER

F H A Man Confesses—Body Found With Aid of Map Drawn by Him.

OKLAHOMA CITY, Ok., March 25 (AP).—Attorneys for Roger Cunningham, 33 years old, whose crudely drawn map directed officers early this morning to the sewer ditch grave of his wife, Eudora, indicated today he would fight a murder charge with an insanity plea.

Herbert K. Hyde, prosecutor of the Charles Urschel kidnapers and now a private lawyer, was called into the case and said he felt sure Cunningham, a Federal Housing Authority inspector, was "mentally sick."

"He has a valid insanity defense," said K. D. Mitchell, attorney and fraternity brother of Cunningham. "I think he is in a confused state of mind right now."

County Attorney Lewis R. Morris, who obtained a confession from Cunningham just after midnight, filed a formal murder charge and Cunningham was taken before a Justice of the Peace for arraignment but refused to enter a plea before talking with his lawyers.

Recovery of Body.

The body of Mrs. Cunningham, 30, was dug up by the light of flares after her husband broke his 19-day silence with a confession that he strangled her in a fit of rage because he was tired from overwork and she nagged him.

Just a few hours before a scheduled habeas corpus hearing which officers said might have freed him, he admitted he killed his wife on the night of March 6.

With a firm hand, he sketched a map showing where the body was buried, then retired to his jail cell for the first sound sleep since his confinement last Monday.

Headed by Sheriff George Goff and Assistant County Attorney E. W. Brown, a searching party hurried to the spot and began to dig.

After an hour's work, Brown signalled to officers to keep back the crowd of 100 spectators and reported he had found the body of the missing woman.

The body, fully clothed even to a jaunty blue hat, trim brown sport shoes and tan swagger coat, was lifted into a hearse.

His Story of Killing.

Cunningham told a reporter how he strangled his wife after a year of domestic discord in which she criticised him for working too much and giving her little attention.

His temper, he said, rose to fever pitch as they sat in his automobile on the fatal night and argued.

"I lost all sense," he said. "I got out of the car and stood in the ditch and when she stepped out I lost all sense. I don't know what I did.

"It was not until I was in jail and the days wore on that I could believe what a horrible thing I had done.

"When I knew I was going to be freed Saturday, I realized I had nothing to do but go home—home to an empty house where nobody waited for me. There would be nothing but emptiness. I knew the awful thing would weigh on me and haunt me. I knew I must tell of the crime.

"Now that it's over and I have told all, I feel better, but I shall never have the mental peace I knew before."

Psychologist to Speak.

Dr. Mandel Sherman of the psychology department of the University of Chicago will talk before a joint meeting of Clayton Parent-Teacher associations at 8 o'clock Tuesday evening at the Clayton High School auditorium, 7500 Maryland avenue. His topic will be "Development of Personality."

CALIFORNIA TAKES REVENGE

Dunks William Allen White, in Effigy, in Orange Juice.

RIVERSIDE, Cal., March 25 (AP).—A small dummy labeled "William Allen White" was dunked in a tub of orange juice today in front of the Riverside city hall.

The effigy of White, Kansas editor, was conceived as an answer to his recent complaint that real orange juice was often hard to get and expensive in California, which raises so many oranges.

Stores Open 7 A. M. Until 9:30 P. M.
4 for $1
GARMENTS CLEANED AND PRESSED
CASH AND CARRY
Phone WYdown 1111
ANY 3 GARMENTS $1.00
CALLED FOR AND DELIVERED
100% UNION
French CLEANERS
6300 OLIVE STREET ROAD LINDBERG AND MANCHESTER

Louise Kroeger Recital Today.

Miss Louise Kroeger will present a costume recital of popular folk songs at a tea of the Community Music Schools Foundation at 3 o'clock this afternoon in Neighborhood Association Auditorium, 1000 North Nineteenth street.

Reception for Mrs. Schulman.

A reception will be given for Mrs. Avis Clamitz Shulman Tuesday evening at 8:30 o'clock at the Kings-Way Hotel, under auspices of the Zionist Organization of St. Louis. She is the wife of Rabbi Charles Shulman of the North Shore Temple, Chicago.

Used Washing Machine Parts
WRINGER ROLLS, 49c
WASH MACHINE Parts & Sales CO.
4119 GRAVOIS—LAclede 6266
5022 EASTON AVE.—FOrest 9272
Open Tuesday and Friday Till 8:30 P. M.



BALDNESS HURTS your BUSINESS and SOCIAL standing
DO SOMETHING with your hair—before Phone now for office hours. I can definitely stop itching, dandruff and excessive hair loss. Examination Free.
A. G. CLINE
Scalp Specialist, LA. 0053
3143A SOUTH GRAND

$29.50 VALUE!
5-Piece—Genuine Oak
BREAKFAST SET
Pearl White Finish!
$16.95
This sensational special must be seen to be appreciated. 5-piece White Oak breakfast set. Table and four chairs. Very seldom are you offered such a grand chance to save so greatly on a better breakfast set. Don't hesitate! Buy now and Save!
50c A WEEK

A Sensational Selling of 9x12
ORIENTAL REPRODUCTIONS
WITH 2 MATCHING THROW RUGS
$19.95
• PATTERNS WOVEN THROUGH-TO-BACK!
• THICK, HEAVY, LUSTROUS PILE!
• 'TEXTERLOSE' FLOOR-GRIP BACK!
• ALL FIRST QUALITY!
• SEAMLESS! • HEAVY WARP
• FRINGE! SERGED EDGES!
Looks Like a $69.50 Rug!
Don't miss this sensational selling of faithful reproductions of glorious Persian and Chinese patterns in rich, jewel-like colors! If you didn't see the price tag you'd think these Rugs were much more. Almost unbelievable! See for yourself! A beautiful Oriental Rug with two matching throw rugs all at this one low price! You just haven't seen rug values until you see this giant buy!
50c A WEEK

ROLL-AWAY BED & PAD
Regular $8.95 Value!
$5.00
25c A WEEK!
Just the thing for the unexpected guest. Folds compactly and can be stored anywhere. You'll never see another offer like this, so act quick! Take advantage now of this great value!

NEW 1939 BICYCLES
Boys and Girls
$24.95
A great selling of the newest 1939 Bicycles for both boys and girls. Don't miss this marvelous opportunity to save as never before! Come in and see these fine Bicycles for yourself.

31-PIECE DINNER SETS
Factory Rejects!
$12.29
Here's the opportunity of a lifetime to save tremendously on a set of fine dishes. Never before have we made offer sensational such a and we probably never will again, so act quick!

FRANKLIN FURNITURE CO. 11th and FRANKLIN
OPEN NITES 'TIL 9

If you pay the price of a LaSalle
be sure you
GET A LASALLE!

$1240
AND UP, *delivered at Detroit, subject to change without notice. Transportation, state and local taxes (if any), optional equipment and accessories—extra.*
A GENERAL MOTORS VALUE

A GREAT MANY PEOPLE believe LaSalle's price is hundreds of dollars above what it is. As a result, many who would *prefer* a LaSalle, buy other cars which cost as much—or even more. We respectfully suggest that you do not let this happen to you. Investigate before you invest. Experience, for yourself, the thrill that's yours behind the wheel of a new LaSalle V-8. Enjoy its trouble-free performance—its riding comfort. You'll find this to be true—it will pay you to go on up to LaSalle, if you go above a thousand dollars. Why not prove this today—with one revealing ride?



V-8
CADILLAC ENGINE

SEE YOUR NEAREST CADILLAC-LA SALLE DEALER

TRUST MEMORIAL FOR C

Philadelphia Woman in Will Animal Home.

PHILADELPHIA, March (AP).—Trust funds in memory two cats, Ladykins and Pettyk were established in the will of Edith Bancroft Ashmore filed day. After making several s bequests from her $1000 estate, Ashmore directed her executor invest $300 in Government bo and give the proceeds to an ani home. She also asked that a ture of Ladykins be placed in coffin.

Both Ladykins and Pettykins buried in a suburban animal ce tery.

INCANDESCEN
ELEC. SUPPLY CO.
1121-23 LOCUST
CH. 3797. Mail and Phone Orders Fi
Send for Catalog.

$2.50 New Day-Life Crystal Bottom
Lighting unit. For kitchens, sunrooms, taverns or stores. Equipped with 8-inch glass globe. Height over all 14 inches. White enamel finish. Takes 75 to 150 watt bulb. Wired complete.
EXTRA SPECIAL
With Pull-Chain Switch 89c
With Drop Cord Switch and Appliance Outlet $1.

$1.25 Oval 2-Bedroom or Sun room Fixture; inches long, 12 inches diameter, Ivory polychrome finish. Wired Special 89c

5-Light Fixture Originally $12.50
Sale Price Less Than ½ of Former Price. $3.79
Beautiful chain drop or ceiling styles.

Stewarts
WASHINGTON AVE & BROADWAY
10,000 GARMENTS TO CHOOSE FROM

$10 & $12.95 Reefers, Boxy Coats
Navy, Black, and all Colors
Sizes 12 to 48
$7.99
Full-Lined All-Wool Misses' Suits, Also Wool Velour Toppers
$3.99

All-Wool Girls' Toppers
COME EARLY
$1.99

$16.75 SPRING SUITS & COATS 14 to 50
$10

Child's Spring COATS
All Colors—4 to 14
$5.99

$49 to $79 FUR COATS
$25

$1.98 to $1.95 Cotton Dresses and 2-Piece Play Suits
2 for $1.00

FUR CHUBBIES
Black, Grey and Beige
$15

ALL-WOOL 3-PIECE SUITS
FULL LINED
JUNIORS' & MISSES'
$7.99

3-PIECE SUITS
FULL LINED
Fur Collars
$13.99

Shulman of the North Shore Temple, Chicago.



BALDNESS HURTS your BUSINESS and SOCIAL standing
DO SOMETHING besides watch your hair get thinner. Phone now for office hours. I can definitely stop itching, dandruff and excessive hair loss. Examination Free.
A. G. CLINE
Scalp Specialist, Ly. 9050
3143A SOUTH GRAND



g of 9x12
ODUCTIONS
THROW RUGS
BACK!
PILE!
BACK!
Y! ALL
Y WARP
EDGES!
$19.95
Like a $69.50 Rug!
s this sensational selling of faithful re-ns of glorious Persian and Chinese pat-rns, jewel-like colors! If you didn't see em, you'd think these Rugs were much rich, so tax you'd think these Rugs were much Almost unbelievable! See for yourself! tiful Oriental Rug with low price! Almost all at this one low price! You just rugs all at this one low price! You just en rug values until you see this buy!

31-PIECE
DINNER SETS
Factory Rejects!
Here's the opportunity of a lifetime to save tremendously on a set of fine dishes. Never before have we made such a sensational offer and we probably never will again, so act quick!
$1.29



11th and
O. FRANKLIN

La Salle
LE!
alle's price is hun-s a result, many who hich cost as much—that you do not let you invest. Experi-rs behind the wheel le-free performance to be true—it will go above a thousand one revealing ride?
V-8
CADILLAC ENGINE



DEALER

TRUST MEMORIAL FOR CATS

Philadelphia Woman in Will Aids Animal Home.

PHILADELPHIA, March 25 (AP).—Trust funds in memory of two cats, Ladykins and Pettykins, were established in the will of Mrs. Edith Bancroft Ashmore filed today. After making several small bequests from her $1000 estate, Mrs. Ashmore directed her executors to invest $300 in Government bonds and give the proceeds to an animal home. She also asked that a picture of Ladykins be placed in her coffin.

Both Ladykins and Pettykins are buried in a suburban animal cemetery.

INCANDESCENT
ELEC. SUPPLY CO.
1121-23 LOCUST
CH. 3797. Mail and Phone Orders Filled. Send for Catalog.

$2.50 New Day-Lite
Crystal Bottom
Lighting unit. For kitchens, sunrooms, taverns or stores. Equipped with 8-inch glass globe. Height over all 14 inches. White enamel finish. Takes 75 to 150 watt bulb. Wired complete.
EXTRA SPECIAL 89c
With Pull-Chain 99c
With Drop Cord Switch and Appliance Outlet $1.39



$1.25 Oval 2-light Bedroom or Sunroom Fixture; 7 inches diameter, 12 inches long, Induco, ivory and polychrome finish. Wired complete. Special 49c
Same Fixt. with switch 89c

3-Light Fixture
Originally $12.50
Sale Price Less Than ½ of Former Price. $3.79



Ivory and gold or toned gold with frosted glass shades.
Beautiful chain drop or ceiling styles.

Stewarts
WASHINGTON AVE & BROADWAY
10,000 GARMENTS TO CHOOSE FROM



$10 & $12.95
Reefers, Boxy Coats
Navy, Black, and all Colors
Sizes 12 to 48
$7.99
Full-Lined All-Wool Misses' Suits, Also Wool Velour Toppers
$3.99

All-Wool Girls' Toppers COME EARLY $1.99
$16.75 SPRING SUITS & COATS 14 to 50 $10
Child's Spring COATS All Colors—4 to 14 $5.99
$49 to $79 FUR COATS $25
$1.00 to $1.95 Cotton Dresses and 2-Piece Play Suits 2 for $1.00
FUR CHUBBIES Black, Grey, and Beige $15



ALL-WOOL 3-PIECE SUITS
FULL LINED JUNIORS' & MISSES'
$7.99
3-PIECE SUITS
FULL LINED Fur Collars
$13.99

HOUSE PUTS OVER FARM BILL DEBATE TILL TOMORROW

Dispute Over Quarter Billion Parity Payments Defers Action on $1,067,000,000 Appropriation.

REPUBLICANS TRY TO ELIMINATE THEM

Tarver (Dem.), Georgia, Warns Effort to Double Allowance May Result in Its Final Defeat.

WASHINGTON, March 25 (AP).—Split into wrangling blocs over the $1,067,000,000 Department of Agriculture bill, the House engaged in tumultous debate for five hours today, then adjourned for the week-end without settling the major point of controversy—whether to vote $250,000,000 in parity payments for farmers.

Leaders sought to hold the members in session so as to pass the supply measure tonight, but finally capitulated to a rising sentiment for adjournment.

Represenative Anderson (Dem.), Missouri, who offered the motion to adjourn, said he did it to "save the bill for the farmers."

"The Republicans were in there butchering the bill," he said, "and there weren't enough Democrats on hand to stop it.

"Furthermore, Representative Marcantonio intended to ask for the reading of an engrossed copy of the bill which would have held us in session until midnight."

Further Delay Possible.

When the House quit, it was about to begin direct consideration of the parity payments section. There was a possibility that this would not be resumed until Tuesday because of the preferred status of legislation affecting the District of Columbia which comes up Monday.

Cannon, Missouri, Democrat, in charge of the bill on the floor, predicted it eventually would go through in much the same form as his subcommittee recommended, including the $250,000,000 for parity payments.

"We won't have any trouble," he said. "We've just been delayed a day or so, that's all."

Earlier Republican parliamentary strategy threatened to eliminate the parity payments entirely.

How Factions Line Up.

After long debate this was the situation:

Two groups of farm members were split over a proposal to increase the parity item to $500,000,000 because, in recommending even half that amount, the House Appropriations Committee ignored President Roosevelt's request for a 30 per cent reduction in benefit payments to farmers.

Behind the scenes an active bloc of urban members was jockeying for support from the farm group for the pending request for $150,000,000 additional for WPA, in return for support for the $250,000,000 parity fund.

Debate Often Heated.

The debate often was heated. Party lines were disregarded in many instances and some of the squabbles had little to do with actual provisions in the bill.

Democrats fought among themselves over a proposal by Kleberg (Dem.), Texas, to add $460,000 to the fund for pink bollworm control. It was defeated, 138 to 66.

After Republicans succeeded in knocking out provisions for $160,460 for Mexican fruit fly control and $13,485 for citrus canker eradication on the ground the expenditures had not been authorized, Tarver (Dem.), Georgia, declared his intention of "putting the shoe on the other foot" and raised a point of order against a $100,000 item for Dutch elm disease control. Carver subsequently withdrew the point of order but Lambertson immediately raised the same point and it was sustained, eliminating the fund.

Meanwhile, leaders of the opposing blocs, concentrating on the parity payments issue, sought to unite their forces.

Tarver's Warning.

Tarver warned that approval of the proposal to increase the fund to $500,000,000 meant ultimate defeat for the program. He charged that Republicans intended to vote for the increase only because they knew its adoption would result in a parliamentary situation which would make it impossible for the House to vote directly on the $250,000,000 item. Then, Tarver explained, both Republicans and conservative Democrats would be forced to vote down the entire $500,000,000.

"Half a loaf is better than no bread," Tarver shouted, in response to questions from Cooley (Dem.), North Carolina. "If the gentleman wants to vote for $500,000,000 and get nothing, that's his privilege."

By an 85 to 40 vote the House refused to add $150,000 to the $375,000 provided for tobacco inspection.

Good-Will Tour to Oklahoma.

A good-will tour through Southwestern Missouri and Oklahoma from April 10-15 is being sponsored by the sales managers' bureau of the St. Louis Chamber of Commerce in observance of the fiftieth anniversary of the settlement of Oklahoma.

New High Speed Bombing Plane



Official Army Air Corps. Photo from Associated Press.

BIDS were opened on three planes of this type at Dayton, O., March 17. The craft is called the North American NA-40B Attack Bomber.

Garden Expert's Account Of Finding Rare Orchid

Manager of Closed Canal Zone Station Spots Long Petals of Chinela in Peon's Bouquet at Jungle Chapel.

An exciting account of the rediscovery on the slopes of a volcano in the remote regions of Panama of the long-lost chinela, an orchid of rare beauty with petals 30 inches long, is given in the current bulletin of the Missouri Botanical Garden by Paul H. Allen of Kirkwood.

Allen was manager of the Shaw's Garden tropical station at Balboa, Canal Zone. Since lack of funds has forced abandonment of the station, which will be taken over by the Canal Zone Government as a park with Allen as supervisor, this is his last report in an official capacity with the botanical garden.

The long-petaled orchid, so prized that it was virtually wiped out by collectors after its original discovery in 1778, is so rare today that Allen despaired of ever finding a specimen when he began an expedition last summer. Its rediscovery came almost purely by accident ,and might not have occurred at all had the visit of the searching party not coincided with the first mass ever said in the primitive re-

The party's host in the volcano area, the owner of a large estate who knew almost all of the difficult terrain, had not himself seen one of the plants since a previous Shaw's Garden expedition had discovered a few 10 years previously. He could offer Allen little encouragement as the new search began.

Mass in Rustic Chapel.

It so happened, however, that on the morning following the party's arrival, the host had arranged for a mass for the peons on his property to be said by a priest brought from the nearest city. At these services, which Allen attended at invitation of his host, he had the orchid which he had despaired of finding virtually handed to him on a silver platter.

The morning of the mass, Allen relates, was an occasion of great celebration. The peons "made brave in store clothes, stiff in unaccustomed shoes;" and all brought flowers to decorate the rustic bamboo chapel where the services were held.

As the mass began, an elderly woman, arriving late, came hurrying through the coffee bushes that surrounded the chapel with a bouquet of lilies and larkspurs. Half-hidden in the bouquet, Allen and his companions saw three spikes of the chinela they were seeking.

After an understandable "difficulty in preserving suitable decorum" until the services were over, they sought out the woman. They were delighted when she told them she had had eight chinela plants growing on a fallen log at her home in one of the hidden valleys of the mountainous area—and less happy when she added that her horses had eaten six of the plants the week before.

Plants Sent to Garden.

The searching party visited the old woman's home, crossing roaring mountain rivers on the way over crude suspension bridges of jungle vines, or over jams of huge logs, and "fished the remaining two plants out of the top of an orange tree where they had been put for safe-keeping against the ravages of the horses." In a nearby settlement, they found four other plants, all of which now have been sent to Shaw's Garden.

One of the most striking of orchids, the chinela, opens all of its flowers at the same time. At first the petals are only about four inches long, but they grow two inches a day until they have reached a maximum length of 30 inches. Allen describes them as "combining the beautiful with the almost unbelievably grotesque."

Another expedition described by Allen was in search of the giant aristolochia, a vine bearing flowers that reach a length of seven feet and are believed to be the largest in this hemisphere. The vine was discovered in 1937 in the province of Daria, Panama, bordering on Colombia, but the only specimens obtained were destroyed in a fire, and Allen returned to Daria to replace them last fall.

Although the ground on which the vines originally were found along the Tuyra River had been washed away by repeated floods since the 1937 expedition, Allen had little difficulty except physical discomfort in finding new ones. He found the vines fairly plentiful in out-of-the-way sections upstream, but was forced to search for them by crawling on all fours on the narrow mud ledges of the river bank and peering under heavy bushes and foliage.

The first flower found, Allen relates, was a "half-developed bud"—a rather amazing term for a blossom which he describes as 5 feet 6 inches long. It would not have been fully opened, he adds, for another two weeks. This specimen and others found later also have been sent to Shaw's Garden.

TENNESSEE LOCAL OPTION LAW BLOW TO KENTUCKY EXPORTERS

Five Paid $5000 Each for Special Permits to Sell to Bootleggers Across Line.

FRANKFORT, Ky., March 25 (AP).—Kentucky's five licensed liquor exporters along the Tennessee border face loss of their $5,000,000-a-year business with bootleggers because Tennessee has repealed its prohibition law.

Last November the State issued special licenses to the five costing $5000 each, giving its sanction to the sale of whisky to persons who have Federal stamps and who make affidavits it is for sale in states which do not regulate sale of distilled spirits.

Since buyers are prohibited by Federal law from transporting liquor into dry states by common carrier they could not buy from regularly licensed Kentucky distilleries and wholesalers and the State was losing trade and taxes. Kentucky Revenue Commissioner James W. Martin said, in granting the special licenses, that it was a "necessary defensive" move to retain the Tennessee liquor business and taxes. The State taxes from this source are between $75,000 and $100,000 a year.

Now that Tennessee has voted a county option law the exporters, who have paid the year's license fee and other taxes, fear they will be left high and dry as whisky moves through the regular channels of trade. State officials will confer with them Wednesday to discuss the problem.

We Paper We Paint
WALL PAPER
ROOM LOTS 49c
10 Rolls Only
PAINT
Enamel, Varnish, Stain, Qt. 59c
MILLER'S 6th & DELMAR
Mail 10c for Sample Book.

BLOTCHY SKIN from External Irritation
Relieve the stinging soreness and hasten healing with Resinol Ointment — bland, soothing, specially medicated and successfully used for nearly 45 years. Resinol Soap is ideal for cleansing sore, tender skin.
For sample, write Resinol 59, Baltimore, Md.
RESINOL SOAP AND OINTMENT

BLANCHE BARROW ENDS MISSOURI PRISON TERM

Outlaw's Widow, Sentenced in 1933, Returns to Relatives in Oklahoma.

JEFFERSON CITY, March 24 (AP).—Blanche Barrow stepped out of Missouri's prison today, and the State closed its last record of the notorious Clyde Barrow's frequent and deadly brushes with the law.

Mrs. Barrow was the widow of Buck Barrow and the sister-in-law of Clyde Barrow, both of whom finally were killed in fights with officers. It was a Barrow gang pistol fight that sent her to prison in 1933 on a 10-year sentence from which she was freed today, the reward of a model prison record. She boarded a train for Garber, Ok., alone. Warden J. Frank Ramsey said no one met her at the prison gates and she was unaccompanied when she stepped aboard the train.

"She'll be all right," Ramsey remarked. "She's got some fine people in Oklahoma and she's going down there to live with them. I don't think we'll see her again."

The small, attractive young woman—she is 28 years old now—met Buck Barrow in Dallas and stayed with him through a career of outlawry that ended with her capture as she nursed her dying husband, fatally wounded in a pistol fight. Buck, Clyde and the latter's cigar-smoking girl friend, Bonnie Parker, shot their way out of a police trap at Platte City, Mo., in 1933. Blanche was with them. They headed north, where Blanche and Buck Barrow were captured, Buck dying then from bullet wounds received in the fight at Platte City.

Clyde Barrow and Bonnie Parker escaped, only to die in a blaze of police machine-gun fire on a highway in Louisiana some time later.

Blanche Barrow was returned to Missouri and given 10 years for assault with intent to kill, although State troopers said there was no definite evidence she fired in the Platte City fight.

Once inside the prison, she dropped her identity as one of the Barrow women and fitted immediately into a quiet acceptance of prison routine.

"She never was any trouble," a guard said today.

Ex-Gov. Caulfield to Speak.

Former Gov. Henry S. Caulfield will be the speaker at a meeting of Youth Round Table, at Union Avenue Christian Church, corner of Enright avenue, tonight at 8:30 o'clock. Dr. R. I. McCrae is program chairman.

FOR A BETTER DEAL
OSCAR G. SNIPEN
314 N. Sarah at Lindell. JE. 4000
OLDEST STUDEBAKER DEALER IN ST. LOUIS
No Salesman Will Call Unless Requested

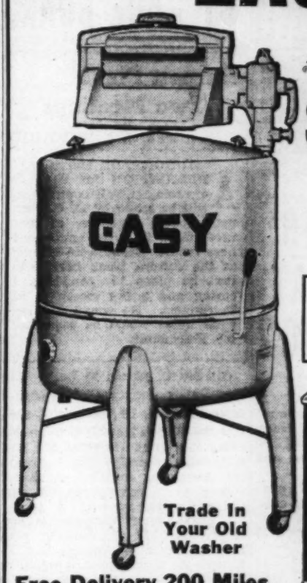
USE NON-POISONOUS
RED DEVIL ROACH POWDER
WHY USE DANGEROUS POISONS?

RESTYLE and REUPHOLSTER
YOUR OLD LIVING ROOM SUITE



BEFORE AFTER
For 2 Pieces—Both the Davenport and Chair—
Choice of Mohairs, Velours, Damasks and Tapestries.
$29.75
No Carrying Charges Easy Terms
Your frame is valuable! Biederman's will restyle your frame and make you a brand-new suite upholstered in coverings of your own selection! Fully guaranteed. Work done by union craftsmen.
A phone call or postcard will bring our representative day or evenings with a full line of sample materials without obligation.
Phone Miss Bell
Biederman FURNITURE CO.
801-11 Franklin Avenue
CEntral 2976

Biederman's Buys Entire Warehouse Stock
Gleaming White 1939 MODEL 25T9
EASY WASHERS



Regular Price $79.95
Biederman's Save You $32.95!
$47
Included FREE
• Double Rinse Tubs With Cover—$9.95 Value
• 60 Pkgs. "1940" Rinso—$6.00 Value
No Carrying Charges
EXCLUSIVE NEW EASY FEATURES:
• Safety Wringer. • 3-Zone Washing Action
• Big All-White Porcelain Tub. • New Splash Proof Design.



Trade In Your Old Washer
Free Delivery 200 Miles
LIMITED SALE!
If You Cannot Come in Immediately — Mail This Coupon.
Enclosed is $1.00 to hold my Easy Washer until I can come in.
NAME _____
ADDRESS _____
NO CARRYING CHARGES
EASY TERMS
Biederman FURNITURE COMPANY
SMALL DOWN PAYMENT
OPEN NIGHTS
801-03-05-07-09-11 Franklin Ave.

SHOP AT ANY PARK'S STORE
DOWNTOWN 711 Washington, 522 Olive St.
SOUTH SIDE 1604 S. Broadway, 2718 Cherokee, 5003 Gravois
WEST SIDE 6665 Delmar, 5971 Easton, 7360 Manchester
NORTH SIDE 2720 N. 14th St.

PARK'S CUT RATE Drugs

MONDAY, TUESDAY and WEDNESDAY SALE

35c BOTTLE CARTOSE BABY FOOD 23c
35c BOTTLE ITALIAN BALM LOTION 19c
PROPHYLACTIC TOOTH BRUSHES 50c SIZE Cut to 24c
1.00 Bottle MAR-O-OIL SHAMPOO Park's Price 49c
Bottle of 100 BAYER ASPIRIN For Only 43c
CLIP THIS COUPON! SAVE!
REGULAR 10c BARS WOODBURY'S SOAP Limit 3 5c Per Bar
PEDIGREED LAWN GRASS SEED TESTED FEBRUARY, 1939 5-LB. BAG 69c
25c EX-LAX 13c
A Real Buy! 25c BOTTLES IODINE or MERCUROCHROME Dropper Bottles 3c Each Limit 5
60c Bottle SAL HEPATICA 32c
50c BOTTLE PHILLIPS' MILK of MAGNESIA 27c
55c SIZES LADY ESTHER CREAM or POWDER 26c
50c TUBE MOLLE SHAVING CREAM 25c
BOX OF 500 POND'S TISSUES 16c
50c BOTTLE VICKS NOSE DROPS 28c

PARK'S COUPON
DISH CLOTHS Heavy Mesh Highly Absorbent 2 for 5c Limit 10

1.00 Lavoris Antiseptic Solution 59c
30c Lysol Antiseptic 18c
10c Clapp's Baby Foods 3 for 20c
60c Caldwell's Syrup Pepsin 33c
Nujol Pint Bottle 47c
100 Aspirin Tablets 5 Grain 8c
10c BARS LUX or LIFEBUOY SOAPS 5 for 24c
30c Mentholatum 19c
50c Aqua Velva 28c
60c Bromo-Seltzer, 33c
35c Bromo-Quinine, 19c
25c Feenamint 19c
25c J and J Talcum Powder 14c
BOX OF 40 CLOTHES PINS Polished Hardwood Cut to 5c
50c Forhan's Tooth Paste 27c
65c Pinex Cough Syrup 39c
40c Iodent Tooth Paste 23c
1.15 D. and R. Cold Cream 69c
$1 Citrocarbonate, 57c
50c Cotton Pound Roll 17c

PARK'S COUPON
30c VALUE
Milk of Magnesia TABLETS
Relieves Acid Indigestion
Tin of 30 Tablets 9c Limit 4

RIGHT RESERVED TO LIMIT

PAUL DEAN HAS ONE BAD INNING AND YANKEES DEFEAT CARDS, 5-4

CLIFT HITS TWO HOMERS AS BROWNS WALLOP OKLAHOMA CITY, 11-3

DOUBLE, SINGLE AND GORDON'S HOME RUN ONLY SAFETIES IN HURLER'S FOUR-INNING TEST

Crespi Handles Nine Chan ces at Second Base Without a Break and Contributes Two Singles to Redbirds' Attack—Three Hits for Terry Moore.

By J. Roy Stockton
Of the Post-Dispatch Sports Staff.

ST. PETERSBURG, Fla., March 25.—Paul Dean and Morton Cooper each had a bad inning this afternoon and the New York Yankees took the lead in the series for the championship of St. Petersburg by defeating the Cardinals, 5 to 4, in the fifth contest, in which three charter members of the Gas House Gang, the only remnants of the world champions of 1934, held a reunion.

Paul Dean, one of the heroes of the dramatic pennant dash and series victory over the Tigers, made his first appearance of the season on the hill for the Redbirds; Joe Medwick, who ended his holdout siege Tuesday, played three innings in left field and Pepper Martin, who had appeared only as pinch-batter or runner, started his first game, playing the nine innings in right field.

Dean pitched four innings and except for the second, held the world champions scoreless and hitless. In the bad frame Joe DiMaggio doubled into the crowd in left, Lou Gehrig popped a single to right center and Joe Gordon blasted a home run over the left field wall to account for the three runs off Paul's delivery.

No Trouble Otherwise.

In the first he retired the enemy in order and showed a pleasing agility as he covered first on Selkirk's grounder to Mize. In the third he also turned back the Yankees without difficulty and in his final frame he walked DiMaggio, but had to pitch to only two more batters as Gehrig and Gordon flied out and DiMaggio was retired trying to steal.

Paul, never comparable to his brother Dizzy in rhythm, threw a few fast balls, but mixed up his delivery with slow stuff and a curve that has improved during his recent comeback efforts. The three batters who connected for safeties are likely to hit any pitcher at any time, so there was nothing about the brief outbreak to discourage Paul or the club. However, he will have to show his stuff over the nine-inning route before much can be known about his chances of being a dependable starter for the Cardinals.

In Cooper's one bad inning Rosar singled, Pitcher Steve Sundra rifled a triple over Center Fielder King's head and Keller lined a double to center, thus accounting in the one frame for half of the New York hits during Cooper's five-inning stretch on the hill.

Frank Crespi's performance at second was a bright feature of the Cardinals' errorless defense. He had several difficult chances among the nine he handled without a break, and looked like the best second sacker Blades has shown thus far. He took a throw as DiMaggio tried to steal and tagged Joe with a pleasing disregard for flying spikes. He also went behind second to throw out Rosar in the eighth, a play that would draw a hand from spectators in any major league park.

Crespi Shows Batting Eye.

Crespi also showed his batting eye, punching two singles to left and driving in one of the Redbird runs.

Terry Moore led the Cardinals with a double and two singles, while Johnny Mize was in stride with a double and single.

Moore's double and two infield outs produced a run for the Cards in the first. Mize doubled and Crespi singled in the second and Cooper singled in the fifth, was forced by Moore, who took second on Gutteridge's single and scored on one by Lynn King. Pepper Martin doubled in the eighth, and scored on Mize's single to right.

The game attracted 4256 cash customers and knothole boys made the total 5006.

The series final will be played tomorrow afternoon, with Bob Bowman and Bill McGee or Ken Raffensberger due to pitch against Ruffing, Pearson and possibly Hildebrand. Raffensberger had a tooth extracted today and may not be fit for duty.

The Same Old Yankees.

YANKEES.

	AB.	R.	H.	O.	A.	E.
Crosetti ss	5	0	0	2	5	0
Keller lf	3	0	1	4	0	0
Selkirk rf	5	0	1	1	0	0
DiMaggio cf	3	1	1	1	0	0
Gehrig 1b	4	1	1	10	1	0
Gordon 2b	4	1	3	5	6	0
Dahlgren 3b	3	0	0	0	3	0
Rosar c	4	1	1	3	0	0
SUNDRA P	2	1	1	0	1	0
HADLEY P	2	0	0	1	0	0
Totals	35	5	9	27	16	0

CARDINALS.

	AB.	R.	H.	O.	A.	E.
Moore cf-lf	5	2	3	2	0	0
Gutteridge 3b	5	0	1	2	1	0
J. Martin rf	4	1	1	5	0	0
Medwick lf	2	0	0	0	0	0
King cf	2	0	1	3	0	0
Mize 1b	3	1	2	11	1	0
Orengo ss	2	0	0	0	1	0
Marion ss	0	0	0	0	0	0
Crespi 2b	4	0	2	2	7	0
Franks c	2	0	0	1	1	0
Owen c	2	0	0	0	0	0
DEAN P	1	0	0	1	1	0
COOPER P	1	0	1	0	0	0
Slaughter	1	0	0	0	0	0
Stu Martin	1	0	0	0	0	0
Totals	36	4	11	27	12	0

Slaughter batted for Orengo in the 8th. Stu Martin batted for Cooper in the 9th.

Score by innings:

Innings	1	2	3	4	5	6	7	8	9	
Yankees	0	0	0	3	0	2	0	0	0	5
Cardinals	1	1	0	0	1	0	0	1	0	4

Runs batted in—J. Martin, Gordon 3, Crespi, Sundra, Keller, King, Mize. Two-base hits—Moore, DiMaggio, Mize, Keller, Gordon, J. Martin. Three-base hit—Sundra. Home run—Gordon. Sacrifice hit—Orengo. Double play—Crosetti to Gordon to Gehrig. Left on bases—Yankees 7, Cardinals 7. Bases on balls—off Dean 1, Cooper 3, Sundra 1. Struck out—by Dean 1, Hadley 1. Hits—off Sundra, 7 in 5 innings; Hadley, 4 in 4 innings; P. Dean, 3 in 4 innings; Cooper, 6 in 5 innings. Winning pitcher—Sundra. Losing pitcher—Dean. Umpires—Magerkurth and Pipgras. Time of game—2h. 2m.

GIANTS GET 18 HITS AND BEAT INDIANS, 10 TO 2

NEW ORLEANS, March 25 (AP).—The New Giants walloped the Cleveland Indians, 10-2, today behind the eight-hit pitching of Hal Schumacher, Clyde Castleman and Bill Lohrman.

The victory put them all even over a stretch of six spring campaigns. Since they began traveling together in 1934, each has won 37 exhibition games.

The Giants got off to a 3-1 lead in the second inning on Mel Ott's double, Zeke Bonura's single and Harry Danning's triple. Thereafter it never was close.

Danning, Bob Seeds and Burgess Whitehead each made three of the Giants' 18 hits while Alex Kampouris added a homer.

Blaeholder Stars but Senators Beat Milwaukee.

OCALA, Fla., March 25.—A pair of young lefthanders, Joe Kraukauskas and Rene Monteagudo, held Milwaukee to one hit today and gave the Washington Senators a 4-to-0 victory.

George Blaeholder, pitching for the American Association Milwaukee team, held the Senators helpless for five innings, but in the sixth Washington scored all its runs off Claire Bertram.

White Sox Stop Cub Rally and Win, 8-7.

LOS ANGELES, March 25 (AP).—The Chicago White Sox whipped their city rivals, the National League Cubs, 8 to 7, in an exhibition baseball game today by scoring six runs in the last two innings and nipping a Cub rally just in time. The Sox, trailing 5 to 2 going into the eighth, blasted Newel Kimball from the mound and showed no mercy for his successor, Al Epperly. The Cubs returned to battle with singles by Collins and Reynolds and doubles by English and Gleeson, but a double play and a pop-up stopped them short.

TENNIS STAR WINS BADMINTON TITLE

NEW YORK, March 25 (AP).—Dave Freeman of Pasadena, Cal., and Mary Whittemore of Boston captured the men's and women's national Badminton singles championships tonight in the windup of the three-day tournament at the 165th Regiment Armory.

Freeman, National Junior tennis champion, overwhelmed Walter Kramer of Detroit who had dominated the sport since the national badminton tournament was begun three years ago. The scores were 15-9, 15-4.

Miss Whittemore ascended to the women's title by beating Helen Gibson of Westport, Conn., 11-1, 2-11, 11-4. Miss Gibson had eliminated Mrs. Del Barkhuff of Seattle, the two-times women's singles queen, in the semifinals last night.

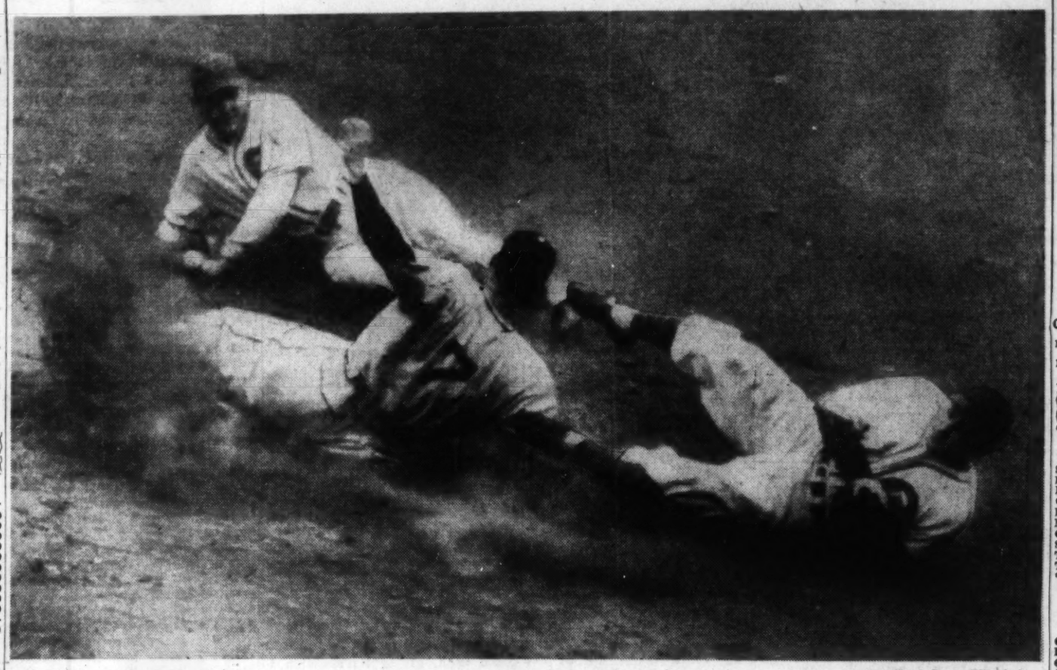
Dodgers Trim Bees, 9-8; Winning Run Walks In.

BRADENTON, Fla., March 25 (AP).—Tom Early's wildness in the tenth inning gave the Brooklyn Dodgers a 9-8 victory over the Boston Bees today. After scoring three runs in the ninth to tie the count, the Dodgers made their winning counter when Early walked Pinch Hitter Gene Moore with the bases full.

The Bees scored all their runs in the fourth, fifth and sixth frames as Hugh Casey weakened after a good start. They bunched five hits and an error for four runs in the third and smacked Bill Posedel for four blows, including a long triple

Continued on Page 14, Column 4.

Everybody Down, Nobody Out—*And White Sox Beat Cubs*



—Associated Press Wirephoto.

Gerald Walker (No. 7) White Sox outfielder, had to slide into second base to avoid a forceout in the third inning of yesterday's exhibition game with the Chicago Cubs at Los Angeles. Shortstop Mesner (right) of the Cubs, was pulled out of position by a bad throw and fell; Woody English (left) also tumbled in trying to back up Mesner. The White Sox won, 8 to 7.

AURORA REJECTS DATES ALLOTTED BY RACE BOARD

Burnett Plans Two Meetings At Fairmount

AURORA, Ill., March 25. APPLICATION for 60 days of racing at Fairmount Park will be made by D. C. Burnett, general manager of that race track, it was announced here today. Burnett, an official at the Aurora track here, said that he plans to conduct a spring and a fall meeting at Fairmount. He would not say what dates would be requested for Fairmount.

CHICAGO, March 25 (AP).—The Fox Valley Jockey Club, operator of the Aurora, Ill., racetrack, notified the Illinois Racing Commission today that it had rejected the May 1-24 dates recently alloted Aurora for the spring meeting which for several years has opened the long Chicago racing season.

George Foster, Commission secretary, said D. C. Burnett, resident manager of Aurora, had informed the Commission it would be impossible for the track to operate successfully through a meeting limited to 21 days. According to Foster, Burnett also expressed disappointment at the failure of the Commission to award the Memorial Day date to the track.

"Unless we can secure dates that will permit us to operate at a profit we will be unable to see our way clear to continuing," Burnett said.

Foster expressed the opinion that one or two of the other five Chicago tracks might seek some of the dates rejected by Aurora. He pointed out that all other dates for the season had been alloted. Should Aurora fail to attain an adjustment from the Commission, the season will open May 25 at Lincoln Fields, which has been awarded racing dates through June 24.

3 ST. LOUIS DISTRICT BOYS ON CAPE GIRARDEAU TEACHER'S TENNIS SQUAD

Special to the Post-Dispatch.

CAPE GIRARDEAU, Mo., March 25.—A ladder system of eliminations has been developed by Coach Emmett R. "Abe" Stuber of the Cape Girardeau Teachers' College, to select the men to represent the college in tennis matches for the season. Six veterans have returned for competition.

By the system, players will be placed according to estimated ability, anyone below being allowed to challenge the one above for a chance to participate in the schedule. The top ranking players will be Dick Donnewald, Maplewood; William Parker, Cape Girardeau; David Marshall, Illmo; William Crowe, Blytheville, Ark.; Tommy Bowers, Illmo., and Burwell Fox, Cape Girardeau.

Others trying for places are Jim Bradley, St. Louis; Tommy Marshall, Sikeston; Norman Sanders, Illmo; John Bowers, Illmo; Bill Dudley, East St. Louis; Paul Bey, Perryville, and Bob Trimble, Lilbourn.

Signs With Reds.

TAMPA, Fla., March 25 (AP).—Lawrence (Larry) Webber, infielder fom St. Mary's (Cal.) College, signed a contract with the Cincinnati Reds today. He will be sent to the Reds' farm club at Waterloo, Ia., in the Three-I League.

WRAY'S COLUMN

The Third Division.

THE major leagues, like all Gaul in the days of Julius Caesar, seem divided into three parts—first, second and third divisions.

You learn this after reading reports from spring training camps; also, from the pre-season professional betting odds now being laid by daring commissioners of the city.

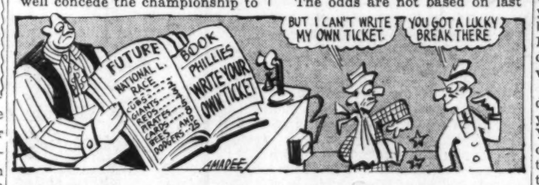
In the American League you put the Yankees in first division, the Browns and Athletics in third division; all others are in the second stratum.

According to appearances and to the professional odds-makers, the American League might as well concede the championship to the Yankees now and permit the others to stage a pretty struggle for second place.

pennant races below:

AMERICAN	ODDS.	NATIONAL.	ODDS.
Yankees	1-2	Cubs	2-1
Detroit	4-1	Giants	5-2
Boston	9-2	Cincinnati	7-2
Cleveland	8-1	Pittsburgh	9-2
Chicago	15-1	Cardinals	8-1
Washington	15-1	Boston	25-1
Browns	100-1	Brooklyn	25-1
Philadelphia	200-1	Philadelphia	500-1

The odds are not based on last



• • •

IN THE NATIONAL LEAGUE it's different. Five teams, included among them being our Cardinals, make up the anticipated pennant possibilities, with Boston and Brooklyn in second division. The Phillies are all alone in third division, being as far behind the National field as the Yanks are in front of the American.

That's the picture painted for you by professional bet commissioners, who, however, have been known to make errors which caused them to dig deeply into the safe deposit box or take the first steamer for the fruit countries.

Odds against anything or anybody may have a meaning, but there's been a lot of money made by coppering them.

• • •

Worse Than the Derby.

ODDS AGAINST the major league teams are almost as incredible as that 4-1 against El Chico in the Kentucky Derby book. For example, look over Jimmy Carroll's offering on the year's performances in either league, except at the top and bottom of the list. The winners and tail-enders of last year are expected to repeat. In between, betting men think, there will be major changes of position. In the National, for example, the Cardinals are picked to finish one place above their 1938 performance; Pittsburgh has been dropped from second place last year to fourth in the betting forecast; the Giants and Reds each are considered a notch better than last year's finish.

Boston, Cleveland, Detroit, Washington was the order of the American League "second division" last year. Carroll sees Detroit much improved and next best to the Yanks, dropping Cleveland to fourth position and Washington to sixth place.

• • •

Page a Pitcher.

AS FOR OUR BROWNS—well, there we are again crowding the Athletics for a cellar berth—so the forecast has it. We keep hoping these Browns will get somewhere. But it's like hoping you can balance your budget by launching a spending campaign.

Maybe that's what our Ameri-

Continued on Page 14, Col. 5

Exhibition Baseball

SENATORS 4, MILWAUKEE 0.

At Ocala, Fla.

Innings—	1	2	3	4	5	6	7	8	9	R.	H.	E.
Washington (A)	0	0	0	0	4	0	0	0	0	4	8	1
Milw'kee (AA)	0	0	0	0	0	0	0	0	0	0	1	1

Batterial: Krakauskas (6), Monteagudo (3) and Ferrell (6), Early (3); Blaeholder (3), Betram (1), A. Johnson (3) and Becker.

RED SOX 5, NEWARK 0.

At Sarasota, Fla.

Innings—	1	2	3	4	5	6	7	8	9	R.	H.	E.
Newark (Int.)	0	0	0	0	0	0	0	0	0	0	7	2
Boston (A)	0	0	0	1	3	0	1	0	x	5	6	0

Lien, iBttner (6) and Holm, DePhillips (6); Bagby, Wade (6) and Berg.

At McAllen, Tex.:

PHILS 6, TULSA 3.

Innings:	1	2	3	4	5	6	7	8	9	R.	H.	E.
Philadelp. (N)	2	0	0	0	2	0	2	0	—	6	8	0
Tulsa (Tex.)	1	0	2	0	0	0	0	0	—	3	8	4

Batteries: Phillies—Henry, Beck (7) and Atwood; Tulsa—Thomas, Olsen (4), Harris (7) and McCaskill, Carter (6).

At Los Angeles:

WHITE SOX 8, CUBS 7.

Innings:	1	2	3	4	5	6	7	8	9	R.	H.	E.
Chicago (A)	0	0	0	0	1	0	1	3	3	8	12	2
Chicago (N)	2	0	0	1	1	0	0	0	2	7	11	2

Batteries: White Sox—Rigney, Whitehead and Schluetter, Silvestri; Cubs—French, Kimball, Epperly and Mancuso, Baker.

DODGERS 9, BEES 8.

At Bradenton, Fla.:

Innings—	1	2	3	4	5	6	7	8	9	10	R.	H.	E.
Brooklyn (N)	1	0	0	0	1	2	0	3	0	—9	10	1	
Boston (N)	0	0	0	1	3	0	0	0	0	0	8	16	4

Batteries: Brooklyn—Casey, Posedel, Paknick and Sewell; Boston—Sullivan, Hazel, Early and Todd.

SAN FRANCISCO 4, PIRATES 3.

At San Francisco:

Innings:	1	2	3	4	5	6	7	8	9	R.	H.	E.
Pittsburgh (N)	2	0	0	0	0	1	0	0	0	3	11	0
San Fran. (PC)	1	2	0	0	1	0	0	0	x	4	9	0

Batteries: Pittsburgh—Bowman, Radunich and Mueller, Berres; San Francisco—Gibson and Sprinz.

GIANTS 10, INDIANS 2.

Innings:	1	2	3	4	5	6	7	8	9	R.	H.	E.
New York (N)	0	3	0	2	2	1	0	0	2	—10	18	1
Cleveland (N)	0	1	0	0	0	1	0	0	x	2	8	1

Batteries: New York—Schumacher, Castleman, Lohrman and Danning; Cleveland—Harder, Humphries, Dobson and Hemsley, Pytlak.

ATHLETICS 12, JERSEY CITY 6.

At Lake Charles, La.:

Innings:	1	2	3	4	5	6	7	8	9	R.	H.	E.
Jer. City (Int)	1	0	3	0	0	0	2	0	0	6	8	2
Philadelp. (A)	2	3	0	0	1	6	0	0	x	—12	14	3

Batteries: Jersey City—Meketi, Kohlmap and Toncoff; Philadelphia—Joyce, Smith and Hayes, Wagner.

TIGERS 7, REDS 4.

At Lakeland, Fla.:

Innings—	1	2	3	4	5	6	7	8	9	R.	H.	E.
Cincinnati (N)	0	0	3	0	0	0	1	0	0	4	8	3
Detroit (A)	—	0	3	2	1	0	0	1	x	—	7	7	2

Batteries: Cincinnati—Grissom, Barrett (4), Thompson (7) and Lombardi. Detroit—Rowe, Coffman (6) and York.

Double Feature.

Little Ali Baba will meet Big Jim Morgan and Everett Marshall will oppose Alabama Bill Lee in the double feature of the Auditorium wrestling show Thursday night.

LAWSON LITTLE KEEPS LEAD IN $5000 TOURNEY

GREENSBORO, N. C., March 25 (AP).—Lawson Little of Bretton Woods, N. H., sprayed shots all over the course today but the 27-year-old former amateur champion kept his score low enough to remain in front of the field at the half-way mark of the $5000 Greensboro Open golf tournament.

The curly-haired native San Franciscan did only a 73 on the second round, but that figure, added to his record-smashing 65 of yesterday gave him a total of 138 blows and a one-strike lead. John Bulla of Chicago and Ralph Guldahl of Madison, N. J., with 139's, were but a stroke behind.

The biggest advance during the day was made by Ben Hogan, the young pro from White Plains, N. Y. Hogan toured the Sedgefield course in 65 strokes today, to equal the course record set by Little yesterday. With a 79 for his first round, he moved up from far back to a tie for sixteenth place at 144.

Harry Cooper of Chicago and Clayton Heafner, the 24-year-old Greensboro pro, duplicated their opening round par 70's and were tied at 140 for third place with 140's, one stroke in front of Jimmy Hines of Great Neck, L. I.; Felix Serafin of Scranton, Pa.; Denny Shute of Coral Gables, Fla., and Henry Picard, of Hershey, Pa.

Hogan had five one-putt greens and five birdies on his record-equaling round.

Lloyd Mangrum of Los Angeles took a big jump by adding a fine 67, three under par, to go with his starting 79. This advanced him to a four-way tie for twelfth place at 143.

Scores of 154 and under qualified for tomorrow's 36-hole finale, which will be played over the Starmount Forrest Club course.

PROFESSIONAL BASKETS TITLE SERIES BEGINS

CHICAGO, March 25 (AP).—The New York Yankees and House of David teams meet tomorrow afternoon in the opening game of the "world series" tournament of professional basketball.

The afternoon schedule includes two other first round games, Harlem Globetrotters vs. Fort Wayne, Ind., and Sheboygan (Wis.) Redskins vs. Illini grads.

Tomorrow night the Oshkosh (Wis.) all-stars play Clarksburg (W. Va.) Oilers, New York Renaissance vs. winner of the Yankee-House of David game, and Chicago Harmons vs. winner of Harlem-Fort Wayne game.

The New York Celtics, American pro league winner, make their initial appearance Monday night against the winner of the Sheboygan-Illinois grads game.

The Illini five replaced the Philadelphia Hebrews in the meet, the latter team withdrawing because of injuries. The Illini five is composed of Lewis (Pick) Dehner, high scorer of the University of Illinois team during the collegiate season, and other Illinois standouts of recent years.

Barons Oust Indians.

CLEVELAND, March 25 (AP).—Cleveland's Barons eliminated the Springfield Indians from the International - American Hockey League playoffs here tonight, taking the third and deciding game of their series, 3 to 0. A crowd of 9382 attended.

Moe Roberts, Cleveland goalie, recorded his second straight shutout.

TROTTER HURLS FOUR HITLESS INNINGS; BEAU BELL COMES THROUGH WITH 4 SAFE BLOWS

Haney's Men Make 16 Bingles in Scoring Second 11-Run Total of Spring — Triples for Mazzera and Hughes, Four-Bagger for Silber.

By L. A. McMaster
Of the Post-Dispatch Sports Staff.

SAN BENITO, Texas, March 25.—The Browns shelled two veteran Oklahoma City pitchers for 16 hits, including three home runs, this afternoon, and defeated the Indians of The Texas League by 11 to 3 for their ninth victory without a loss in 10 exhibition games.

Harlond Clift hit two home runs, each with a man on, and Beau Bell had four safeties, one a triple. Eddie Silber also drove the ball over the fence for a round trip. Mel Mazzera and Roy Hughes, the latter batting as a substitute, also had three-baggers and it was the best hitting day for Fred Haney's men so far.

There were two spells in the game when it appeared that the Browns were helpless before the class A-1 pitching.

Jack Brillheart, former National Leaguer, srtuck out four batters in succession in the second and third. Al Shealy, who has pitched for Boston and New York in the American League, the Indians' second pitcher, struck out the side in his first frame on the mound, the sixth.

Second 11-Run Total of Year.

But after being held scoreless and to four hits in five innings, the Browns went to work and bunched extra base hits for their second 11-run total of the spring season.

While the Browns were having their big afternoon at bat, Bill Trotter turned in a no-hit pitching performance for four innings. Lou Tost, his left-handed successor, was touched for all the Oklahoma City hits and scores. An error by Berardino figured in the first score for the minor leaguers, and a home run by Center Fielder Doc Graves, following a pass, gave them their other scores.

Hughes drove in the first St. Louis score in the fifth. Gryska singled with one down, advanced on Spindel's sacrifice and then Roy, up for Trotter, tripled.

In the seventh, Mazzera singled, Spindel singled and Silber hit over the left field wall.

The Big Fireworks.

Leading then by 4 to 1, the Browns put on a five-run spree. In the big storm, McQuinn walked and Clift belted one over the center field fence. Bell and Mazzera poled three-baggers in succession and Gryska hit a long fly which went as a sacrifice. Spindel and Tost singled and the catcher got home while Silber was being thrown out.

In the ninth, McQuinn led off with a single and Clift knocked his second homer, this time over the left field fence.

Mule Haas, former American League center fielding star, is the leader of the Indians. He retired midway in the game and it was his successor in center, Graves, who hit the homer off Tost.

Brownie Notes.

Vice-President Bill DeWitt announced that Pitchers Emil Bildilli and Bill Miller have been optioned to San Antonio. Also, Pitchers Johnny Sams and Loy Hanning, property of the Springfield, Ill., club of the Three-I League, and Bob Bergin, St. Louis U. High boy who is slated to pitch for Mayfield in the Kitty League, will be left in Brownsville when the Browns return to their training camp after tomorrow's game, to continue conditioning with the Missions. They will go north to their own clubs later.

Tomorrow the Browns will play Toledo of the American Association at Harlingen. Jack Kramer and Jim Walkup will pitch.

There is something different in score boards at San Benito. After a scoreless inning, a black square is posted and only figures for runs scored show.

Hittin' and Pitchin'

BROWNS.

	AB.	R.	H.	PO.	A.	E.
Silber cf	4	1	1	4	0	0
Beradino 2b	5	0	0	6	3	1
McQuinn 1b	3	2	0	10	1	0
Clift 3b	5	3	2	0	6	0
Bell rf	5	1	4	2	0	0
Mazzera lf	5	2	1	3	0	0
Gryska ss	5	1	1	1	5	0
Spindell c	5	2	2	0	1	0
TROTTER P	1	0	0	1	0	0
TOST P	2	0	1	0	3	0
*Hughes	1	0	1	0	0	0
Totals	41	11	16	27	19	1

*Batted for Trotter in fifth inning.

OKLAHOMA.

	AB.	R.	H.	PO.	A.	E.
Colvey 2b	4	0	0	0	0	0
Haas cf	2	1	0	3	0	0
Graves cf	2	0	1	1	0	0
Corbett 1b	1	1	0	4	2	0
Easterling lf	4	0	0	3	0	0
Hack rf	4	0	1	0	0	0
Kolloway ss	4	0	1	3	1	1
Bilgers 3b	4	0	0	4	1	0
G. Rickey c	1	0	0	4	1	0
Andrews c	1	1	0	4	1	0
BRILLHEART P	0	0	0	1	1	0
SHEALY P	1	0	0	0	0	0
Totals	28	3	3	27	7	1

Innings—	1	2	3	4	5	6	7	8	9	
Browns	0	0	0	0	1	0	3	5	2	—11
Oklahoma	0	0	0	0	0	0	1	2	0	—3

Runs batted in—Hughes, Spindel, Silber 3, Clift 4, Mazerra, Gryska, Graves 2. Three-base hits—Hughes, Bell, Mazzera. Home runs—Silber, Clift 2, Graves. Sacrifice hits—Shealy, Gryska. Double plays—Clift to Berardino to McQuinn 2. Pitching record—Off Brillheart, 4 hits 1 run in 5 innings; off Shealy, 12 hits, 10 runs in 4 innings. Base on balls—Off Brillheart 2, off Trotter 1, off Tost 4, off Shealy 1. Struck out—By Brillheart 4, by Shealy 3. Wild pitches—Shealy 2. Winning pitcher—Tost. Losing pitcher—Brillheart. Left on bases—Browns 6, Oklahoma City 4. Time—2h.. Umpires—Rue and Passarella.

12 STARTERS IN DERBY TODAY AT NEW ORLEANS

NEW ORLEANS, March 25 (AP).—Twelve three-year-olds will go to the post tomorrow at the Fairgrounds for the $12,000 Louisiana Derby, in which the riding may outshine the running.

Sun Lover probably will be the favorite in the mile-and-an-eighth event but the railbirds are looking for some scrappy stretch riding by Don Meade, Eddie Arcaro, Charley Stevenson and Apprentice Johnny Oros, four of the country's top-notch jockeys.

The entries:

HORSE.	PP.	Wgt.	JOCKEY.
Mountain Top	1	114	J. Oros
Dick Naishapur	2	116	E. Rodriguez
Sir Marlboro	3	116	C. McTague
Brodea	4	116	E. Hanke
Patrol Scout	5	116	J. Marrero
Jubilee C.	6	116	C. Fields
aBlazing Heat	7	111	W. C. Johnson
aAlma	8	109	L. Haas
Bad Roll	9	116	S. Young
Coronado	10	114	Don Meade
Day Off	11	114	E. Arcaro
aSun Lover	12	114	C. Stevenson

a-Mrs. A. Pelleteri and Milladale Stable entry.

FORMER GERMAN SKIER WINS AT SUN VALLEY

SUN VALLEY, Idaho, March 25 (AP).—Tony Matt of Conway, N. H., won the downhill race in the national four-way combined championships today on a 2.3-mile course that left a heavy toll in hurt and disqualified amateurs.

The former German ski artist flashed down lofty Bald Mountain in 3 minutes 11.2 seconds, but the meet's biggest upset was the disqualification of Reidar Andersen of Norway, a favorite to capture the amateur prize, for missing a flag.

With Andersen out of the tournament, Dick Durrance of Dartmouth College, who led the amateurs home in the downhill, had the lead well to himself with Alf Engen of Sun Valley his nearest rival.

On a course only half as long but just as trying, Erna Steurt of Switzerland slipped over the snow in 2 minutes 24.4 seconds to win the women's downhill. The women—like the men—finished after bad spills that brought bloody noses and gashed faces.

CALIFORNIA YACHT WINS AT NEW ORLEANS

NEW ORLEANS, March 25 (AP).—Stormy, owned and sailed by Cliff F. Baxter of the Newport Harbor Yacht Club of Los Angeles, Cal., outsailed a fleet of 21 star class sloops today in the first race of the Commodore Ernest Lee Jahncke trophy open series.

The race, on Lake Pontchartrain, New Orleans' "back door," was the opening event of the annual spring championship series of the international star class Yacht Racing Association.

Stormy took the lead on the second leg of the triangle on the first round, held its advantage throughout, and finished one minute and 44 seconds ahead of Sparkler II, owned and sailed by J. Breanon Cleary of New Orleans.

BOSTWICK'S MOUNT WINS THE IMPERIAL 'CHASE AT AIKEN, S. C.

AIKEN, S. C., March 25 (AP).—Six years after winning the Imperial Cup in Aintree, England, George H. (Pete) Bostwick, of Old Westbury, N. Y., rode his Masked Knight to victory today in the American version of the Steeplechase race.

Masked Knight's time in the second renewal of Aiken's Imperial Cup was three minutes, 39 seconds for two miles over hurdles.

Royal Thomas, owned by Mrs. Lewis A. Park of Sewickley, Pa., was second, and Barrystar, from the Northwood Stables of John M. Schiff, of New York, third.

Sword, owned by Mrs. M. B. Metcalf Jr., of New York, outran King's Parade, owned by Paul Mellon of Pittsburgh, in the Palmetto steeplechase, two miles over brush, in 3:49. No other horse finished.

Enterprise, owned by Mellon, came home first in the Crazy Creek, a mile and a quarter flat, with a time of 2:15.

FLYERS

FIGHT START WHEN JEAN I PENALIZE FOR SLASHIN

St. Louisan Ejected Fro Game; Official Unco scious for Five Minut —Series Now Squared.

By a Special Correspondent of Post-Dispatch.

TULSA, Ok., March 25. — T Tulsa Ice Oilers won a bruisi biff-bang battle from the St. Lo Flyers, 6 to 2, here tonight to ev the American Hockey Associat final series at one-apiece. The th contest will be fought in St. Lo Wednesday night.

Jean Pusie, pugnacious Flyer fenseman, was ejected from struggle for assaulting and kno ing out Referee Stan Swain, Bouncer Taylor, veteran St. Lo star lost a one-punch fist fight Coach Fred Gordon of the Oil in sidelights feature of a rough for-all game.

Pusie charged Referee Swain the opening period and knocked arbiter unconscious for five m utes. Swain had penalized Gene slashing Les Whittles and the bu blue liner's blazing temper nea started a riot. Swain recove sufficiently to finish the cont and Pusie was escorted off the for the rest of the struggle.

Spectators threw pop corn bo and papers and vociferously je Pusie as he retired to the dress room.

Nelson Protests.

Hub Nelson's bitter protest Les Whittles' goal in the sec period, claiming the Tulsa forw carried the puck forward , illega indirectly caused the Taylor-G don fight. The goalie statio himself in the Oilers' net, refus to play. When Referee Sw threatened to forfeit the game Taylor was questioned near the Tulsa box regarding the protest.

Taylor said that "giving away two goals in one night was t much." Gordon promptly knoc Bouncer down, whereupon co players halted the affray.

Swain dropped the puck in cen ice a few seconds later with H guarding the Tulsa goal and P pur saved the Flyers another bl mark by sitting on the puck adjusting his equipment. Nel resumed play after Purpur finis his fixing.

Tulsa took the lead in the sec chapter, 3 to 1, as Sonny W ford and Whittles rapped in tal St. Louis' weakened defen corp suffered in the final 20 m utes as Pete Palangio, Wittles Hank Dyck counted for Tulsa. langio and Whittles skated to face of the Flyer net untouche

Brenneman vs. Riley.

Nig Brenneman, who swapped punches with Jack R earlier in the chapter, beat Nutt on an assist from Taylo minute and one-half after langio's poke.

Five thousand fans witne the final hockey game of the

DS, 5-4 CITY, 11-3

FOUR HITLESS U BELL COMES TH 4 SAFE BLOWS

gles in Scoring Second 11- Triples for Mazzera and r Silber.

McMaster
patch Sports Staff.
25.—The Browns shelled two veteran including three home runs, this after- The Texas League by 11 to 3 for their exhibition games.

Harlond Clift hit two home runs, each with a man on, and Beau Bell had four safeties, one a triple. Eddie Silber also drove the ball over the fence for a round trip. Mel Mazzera and Roy Hughes, the latter batting as a substitute, also had three-baggers and it was the best hitting day for Fred Haney's men so far.

There were two spells in the game when it appeared that the Browns were helpless before the class A-1 pitching.

Jack Brillheart, former National Leaguer, srtuck out four batters in succession in the second and third. Al Shealy, who has pitched for Boston and New York in the American League, the Indians' second pitcher, struck out the side in his first frame on the mound, the sixth.

Second 11-Run Total of Year.

But after being held scoreless and to four hits in five innings, the Browns went to work and bunched extra base hits for their second 11-run total of the spring season.

While the Browns were having their big afternoon at bat, Bill Trotter turned in a no-hit pitching performance for four innings. Lou Tost, his left-handed successor, was touched for all the Oklahoma City hits and scores. An error by Berardino figured in the first score for the minor leaguers, and a home run by Center Fielder Doc Graves, following a pass, gave them their other scores.

Hughes drove in the first St. Louis score in the fifth. Gryska singled with one down, advanced on Spindel's sacrifice and then Roy, up for Trotter, tripled.

In the seventh, Mazzera singled, Spindel singled and Silber hit over the left field wall.

The Big Fireworks.

Leading then by 4 to 1, the Browns put on a five-run spree. In the big storm, McQuinn walked and Clift belted one over the center field fence. Bell and Mazzera poled three-baggers in succession and Gryska hit a long fly which went as a sacrifice. Spindel and Tost singled and the catcher got home while Silber was being thrown out.

In the ninth, McQuinn led off with a single and Clift knocked his second homer, this time over the left field fence.

Mule Haas, former American League center fielding star, is the leader of the Indians. He retired midway in the game and it was his successor in center, Graves, who hit the homer off Tost.

Brownie Notes.

Vice-President Bill DeWitt announced that Pitchers Emil Bildilli and Bill Miller have been optioned to San Antonio. Also, Pitchers Johnny Sams and Loy Hanning, property of the Springfield, Ill., club of the Three-I League, and Bob Bergin, St. Louis U. High boy who is slated to pitch for Mayfield in the Kitty League, will be left in Brownsville when the Browns return to their training camp after tomorrow's game, to continue conditioning with the Missions. They will go north to their own clubs later.

Tomorrow the Browns will play Toledo of the American Association at Harlingen. Jack Kramer and Jim Walkup will pitch.

There is something different in score boards at San Benito. After a scoreless inning, a black square is posted and only figures for runs scored show.

BOSTWICK'S MOUNT WINS THE IMPERIAL 'CHASE AT AIKEN, S. C.

AIKEN, S. C., March 25 (AP).—Six years after winning the Imperial Cup in Aintree, England, George H. (Pete) Bostwick, of Old Westbury, N. Y., rode his Masked Knight to victory today in the American version of the Steeplechase race.

Masked Knight's time in the second renewal of Aiken's Imperial Cup was three minutes, 39 seconds for two miles over hurdles.

Royal Thomas, owned by Mrs. Lewis A. Park of Sewickley, Pa., was second, and Barrystar, from the Northwood Stables of John M. Schiff, of New York, third.

Sword, owned by Mrs. M. B. Metcalf Jr., of New York, outran King's Parade, owned by Paul Mellon of Pittsburgh, in the Palmetto steeplechase, two miles over brush, in 3:49. No other horse finished.

Enterprise, owned by Mellon, came home first in the Crazy Creek, a mile and a quarter flat, with a time of 2:15.

FLYERS LOSE TO TULSA, 6-2; PUSIE KNOCKS OUT REFEREE

WORLD SWIM MARK SET AS MICHIGAN KEEPS N. C. A. A. TITLE

FIGHT STARTS WHEN JEAN IS PENALIZED FOR SLASHING

St. Louisan Ejected From Game; Official Unconscious for Five Minutes —Series Now Squared.

By a Special Correspondent of the Post-Dispatch.

TULSA, Ok., March 25. — The Tulsa Ice Oilers won a bruising, biff-bang battle from the St. Louis Flyers, 6 to 2, here tonight to even the American Hockey Association final series at one-apiece. The third contest will be fought in St. Louis Wednesday night.

Jean Pusie, pugnacious Flyer defenseman, was ejected from the struggle for assaulting and knocking out Referee Stan Swain, and Bouncer Taylor, veteran St. Louis star lost a one-punch fist fight to Coach Fred Gordon of the Oilers in sidelights feature of a rough free-for-all game.

Pusie charged Referee Swain in the opening period and knocked the arbiter unconscious for five minutes. Swain had penalized Gene for slashing Les Whittles and the burly blue liner's blazing temper nearly started a riot. Swain recovered sufficiently to finish the contest, and Pusie was escorted off the ice for the rest of the struggle.

Spectators threw pop corn boxes and papers and vociferously jeered Pusie as he retired to the dressing room.

Nelson Protests.

Hub Nelson's bitter protest of Les Wittles' goal in the second period, claiming the Tulsa forward carried the puck forward illegally, indirectly caused the Taylor-Gordon fight. The goalie stationed himself in the Oilers' net, refusing to play. When Referee Swain threatened to forfeit the game Taylor was questioned near the Tulsa box regarding the protest.

Taylor said that "giving away two goals in one night was too much." Gordon promptly knocked Bouncer down, whereupon cooler players halted the affray.

Swain dropped the puck in center ice a few seconds later with Hub guarding the Tulsa goal and Purpur saved the Flyers another black mark by sitting on the puck and adjusting his equipment. Nelson resumed play after Purpur finished his fixing.

Tulsa took the lead in the second chapter, 3 to 1, as Sonny Wakeford and Whittles rapped in tallies. St. Louis' weakened defensive corp suffered in the final 20 minutes as Pete Palangio, Wittles and Hank Dyck counted for Tulsa. Palangio and Whittles skated to the face of the Flyer net untouched.

Brenneman vs. Riley.

Nig Brenneman, who had swapped punches with Jack Riley earlier in the chapter, beat Bill Nutt on an assist from Taylor a minute and one-half after Palangio's poke.

Five thousand fans witnessed the final hockey game of the campaign in Tulsa, and undoubtedly the most thrilling.

THE LINEUPS

ST. LOUIS.	Pos.	TULSA.
Nelson	G.	Nutt
Matte	D.	Williams
Carbol	D.	Creasey
Hudson	C.	Wakeford
Harnett	LW.	Gross
Purpur	RW.	Whittles

St. Louis spares—Pusie, Taylor, Kendall, Burns, Breeman. Tulsa spares—Bollenger, Palangio, Riley, Dyck, Martin, Olson.

Referees—Stan Swain and Wilf Peltier.

First period: Scoring—Whittles (Wakeford, Gross), 16:02; Purpur (Hudson, Harnett), 17:30. Penalties—Pusie 2 minutes, slashing, and match penalty for assaulting referee; Carbol, roughing; Creasey, tripping.

Second period: Scoring — Wakeford (Creasey, Williams), 7:53; Whittles (Wakeford), 13:53. Penalties — Purpur, high sticking; Hudson, tripping.

Third Period: Scoring—Palangio (unassisted) 11:05; Brenneman (Taylor) 12:45; Whittles (unassisted) 16:32; Dyck (Palangio), 18:10. Penalties—Riley and Brenneman, 5 minutes each, fighting.

Stops:

Nelson	13	14	7—34
Nutt	18	12	16—46

HOCKEY RESULTS

AMERICAN HOCKEY ASS'N PLAYOFF.
Tulsa 6, St. Louis 2.
INTERNATIONAL-AMERICAN LEAGUE.
Philadelphia 2, Hershey 1.
Cleveland 3, Springfield 0.
EASTERN LEAGUE.
Baltimore Orioles 6, Atlantic City Seapuits 2.

Armstrong Strong Choice Over Day

NEW YORK, March 25 (AP).—On the off-chance that Henry Armstrong's little perpetual motion machine may be runninng down, some of the folks are around town giving Davey Day, a tough citizen from Chicago, an outside chance to take the hammer's welterweight championship Friday night.

But the "chance" is way outside. The gambling fraternity, who give away "angles" about as often as the mint distributes samples of its product, have installed the vest pocket Brown Bomber an odds-on favorite at 1 to 4.

EXTRA INNINGS by J. Roy Stockton

King Blozo Frisch.

ST. PETERSBURG, Fla., March 25.

The happiest man in Florida is Frank Francis Frisch, the Fordham Flash. You see he has something to worry about again. Something new. All winter long he had nothing to perturb him, no baseball club to manage, no Mudcats to hear. All he could do was feed the birds and plant plants and build bird houses and a new doghouse for Eric, the Norwegian elkhound.

You can't really do a good job of worrying over birds and dogs and flowers. But you can over a job, and Frisch has one now. He's going to broadcast play by play for the Red Sox and Bees in Boston and he's on a short Florida tour, to get the smell of baseball again.

We drove over to Bradenton to see him. We found him in front of the Manatee River Hotel. He had a score book in his hand, one of those great big ones such as the very important official scorer of a very important sandlot league uses. Under his arm was a leather envelope, with zipper. Inside were clippings about this and that in baseball. Yes, and Frisch was talking baseball—baseball and broadcasting.

Worry, Worry, Worry.

"Gosh, I hope I make good in this business," he said. "I like it fine. But I may have to go back to school and study English. And how do you think my Bronx accent will go in New England? I lost six pounds the first time I went into a broadcasting booth. They were giving me an audition. They told me to go into the next room, by myself, and broadcast three or four innings. Could I do it? I'd give it a whirl. I had an old score card in my pocket with the Cardinal lineup and so I gave 'em three innings. And that's all I gave 'em. When Mize hit a home run over the right-field wall to clear the hassocks and end the third inning, I sagged to the floor. I had lost six pounds. But I stayed the three rounds."

Frisch's eyes sparkled. Gone were the wrinkles of worry of 1938, when the Cardinals were going bad and Frank had a hunch he was going, too. But Frisch never did lose any of his enthusiasm, and he still has a lot of room in his heart for the Cardinals.

"Great possibilities on that club," he said. "Fine bunch of kids. They tell me that Orengo has the stuff. Give that club a shortstop and a little help behind the plate and on the mound and it'll win a pennant sure. Who's going to stop them."

That's always a Frisch slogan. "Who's going to stop us?" he would ask his men rhetorically. "We got it. If we hustle and play good ball, heads-up ball, we can win this pennant. And it's great to win."

Same Old Frisch.

And now Frisch wants to win in the broadcasting business. He is in the dugout an hour before the game, getting bits of information about the players, color background for future broadcasts. He asks questions. He wants to know how you and you and the other fellow keep score. And how do you pronounce some of those names? You never had to worry about how you said it in the dugout. Yes, Frank wanted a baseball job, but he thinks now he has the greatest job in the world.

Did he miss the old Gas House Gang?

"Could you help missing those birds?" he countered. "What a gang. And I see the Mudcats are out of business. What a mess they caused us one day in Rochester. We were to play an exhibition game there and on the trip up, I told the boys I was tired of those so-and-so gittars and that silly jug and Frenchy's washboard. I told them to put 'em away. Throw 'em in the Manyunk River or send 'em to Novus Scofus. I was really hot.

"Well, we got into Rochester and in the railroad station there were advertising placards about our visit. But did the cards tell about the Cardinals? No, right smack dab in the upper middle was a big picture of the Mudcats. Down in the corner, very small, were pictures of Mize and Medwick. How about that? What was this game coming to?

Office Wins Another.

"I had told the boys to leave their so-called musical instruments at the station and they did. But when we got to the ball park we found that the Mudcats had been advertised all over town, Mudcats instead of the Cardinals. Well, they called up the St. Louis office and got an order from somebody, or permission, for the Mudcats to play out there on the field. Sure, we had to let 'em play, but we were supposed to be a ball club, not a traveling circus."

Frisch didn't say it, of course, but that is one of the difficulties of managing a Cardinal club. He was not in sympathy with the

Continued on Page 15, Col. 1

BEARS NOW HAVE TWO SQUADS OF EQUAL STRENGTH

By James M. Gould

Undoubted power, even though the execution of plays was a bit ragged, was shown yesterday as two squads of Washington University football men battled at Francis Field. Starting out, the teams were designated "Whites", a team of regulars in the main—and "Yellows," with a varsity player here and there among a flock of sophomores. Players were interchanged constantly during the two-hour workout but the comptometer showed that the team originally labeled the "Whites" won by a score of 29 to 0.

The points accrued through four touchdowns, three points placekicked after and a safety. The touchdown scorers were Bud Schwenk, Jack Warner, Slapack, a tackle and Lou Kaufmann. Schwenk did the extra-point kicking.

Two in Place of One.

The chief point brought out during the game, which closed the spring season for the Bears, was that, instead of having one first-string team with only mediocre reserves, Coach Jimmy Conzelman has at least two groups which, so far as ability goes, might almost be interchangeable.

With one of these defensive groups knowing all the plays of the team on the offense, scoring was at an irreducible minimum in the early minutes of the game and two periods passed before a score was made. Then, the "Yellows" fumbled on their own nine-yard line and, on the next play, Bud Schwenk twisted his way over the goal-line and converted on a placekick. It had taken the so-called first team about 35 minutes of actual play to push over a score.

Schwenk wasn't passing up to form, several of his heaves being intercepted and others being knocked down incomplete. But, in running, Bud was himself. He has an uncanny knack of twisting his leg just as it is about to be grasped by a tackler and continuing for some more yards.

When the "Whites-Yellows" or "Yellows-Whites" did get going in the final quarter, both teams being a bit affected by the heat, the scoring increased and 22 points were recorded in the final period.

All They Need Is Polish.

Naturally, the backs came in for a great share of attention. Schwenk, Frost, Warner, Bellevich, Theiling and Pfeiffer did yeoman work on the offense. Slapak, a freshman tackle a year ago, was a power on defense and caught a lateral from Schwenk to score a touchdown in the final period.

The Bears need to polish their attack; their defense seems entirely adequate. Nobody, these days, pays much attention to the linemen but Coach Conzelman, this Fall, will have many able forwards who will be able to perform so as to adequately give the backfield men a chance to get away.

The starting lineups:

The lineups:

WHITES.	Pos.	YELLOWS.
Parvines	L.E.	Guzivich
Murphy	L.T.	Slapak
Harris	L.G.	Stevenson
Vranish	C.	Gould
Hacker	R.G.	Barnett
Sugg	R.T.	Ganlo
Laux	R.E.	Ridgeway
Pfeiffer	Q.B.	Harvey
Schwenk	L.H.	Beshara
Warner	R.H.	Lindow
Nelson	F.B.	Theiling

Score by periods:

Whites	0	0	7	22	—29
Yellows	0	0	0	0	— 0

Touchdowns—Schwenk, Warner, Slapak, Kauffman. Points after touchdown—Schwenk 3. Safety—Harvey.

Officials: Referee—Frank Kopczak, Notre Dame. Umpire—Frank Loebs, Purdue.

Billikens Play Today.

The St. Louis University Billikens will engage in their penultimate spring football game this afternoon at Walsh Stadium at 2 o'clock. The Billikens will wind up their work next Sunday.

Alabaman Will Seek Billiken Boxing Title

Pairings for St. Louis University's annual intramural boxing tournament, scheduled for Friday and Saturday nights at the Billiken gym, will be made this week, Walter C. Eberhardt, director of physical education, announced yesterday.

The entry list was increased by stars from other sports and several defending champions are tuning up for the event.

Probably the best bout of the tournament will be in the light-heavyweight division where Defending Champion Frank Hagan, football and track star, will meet Dent Peister, for two years light-heavyweight champion at the University of Alabama. Peister came to St. Louis U. to enroll in the School of Dentistry.

Besides Hagan, other outstanding athletes who have signed are Bill Cochran, football, basketball and baseball star, who will defend his heavyweight crown; George Hasser, pint-sized baseball and basketball player, whose middleweight title will be at stake; Beryl Carlew, football and basketball player who went well in last year's heavyweight division until he broke his hand, and Les Dudenhoeffer, captain-elect of the basketball squad, who will make his boxing debut in the novice class, middleweight departme.t.

Ken Moyer, lightweight champ, and George Missey, bantamweight, also will defend their titles.

That Man Schwenk Again Does His Stuff



Wilson (Bud) Schwenk, No. 33, whose performances on Washington University's freshman football team and on the first squad in the spring training drill, have stamped him as one of the best backs in the history of the school, carried the ball on this play in yesterday's practice game at Francis Field. Observers beileve that Schwenk will do the bulk of the running and passing next fall.

A. A. U. HANDBALL TOURNEY OPENS HERE TOMORROW

The Ozark A. A. U. handball championships will get under way tomorrow at the Downtown Y. M. C. A. courts. Thirty players are entered in singles and 18 in doubles.

Earl Srenco, last year's champion, will defend his title. Seeded number two is William Littman, of the Y. M. H. A., with Harold Srenco and John Raymond number three and four. Jack Srenco will not compete this year, for the first time in the last 14 years, because of business pressure. He was runner-up last year and is rated number three in the national A. A. U.

The Ozark winner will go to San Francisco in May to represent the district in the national event May 15.

First round singles pairings tomorrow at 8 p. m.: Frank Dubman, Y. M. H. A., vs. Jack Williams, North Side "Y"; Larry Meisel, Downtown "Y," vs. Joseph Reitz, South Side "Y"; Ray Franks, Downtown "Y," vs. John McDonald, Downtown; Harold Mayer, North Side, vs. Hyman Novak, Y. M. H. A.; J. D. Boland, North Side, vs. James Stevenson, South Side; Leo Perresin, Downtown, vs. John Raymond, Downtown. At 9 o'clock Harold Srenco, Downtown, plays Bob Connolly, Downtown; Wm. Mautner, North Side, opposes Martin Spritzer, Downtown; Joe Cigno, Downtown, meets Harry Dubman, Y. M. H. A.; Herbert Buschart, Downtown, plays Julius Kantor, Y. M. H. A.; Jack Britt, Downtown, opposes Al Tolstoi, Y. M. H. A.; W. D. Wexler Y. M. H. A., meets Charles Muehlbauer, South Side. Earl Srenco and Louis Oxenhandler, Y. M. H. A. drew byes, as did W. McCreevy, Downtown, and Wm. Littman, Y. M. H. A. Second round play starts Tuesday.

Enter Relay Meet.

LAWRENCEVILLE, Ill., March 25 (AP).—Five high schools in Illinois and two in Indiana already have entered the annual Indian relays to be held here April 22. The teams are Wiley of Terre Haute and Bosse of Evansville, Ind., and Bridgeport, Carmi, Paris, Robinson and Lawrenceville, Ill.

HIGHEST HIGH ROLLERS

Of The Past Week in LEAGUE BOWLING

Men.

HIGH THREE

Bud Folkerth, Cinderella Monday	— 719
J. Pogorzelski, Polish Falcon (Harris)	701
Ray Proske, Electrical (Feuser's)	— 701
B. Vanderhagen, Southwest No. 1	— 692
Dick Wilkerson, Rogers Wednesday	— 685

HIGH SINGLE

E. Hankemeyer, Hub and Spokes (Harris)	— 278
Bud Rice, Maplewood (Saratoga)	— 277
J. Day, University City (Vescuvo)	— 276
Ralph Brown, Cinderella Monday	— 268
B. Vanderhagen, Southwest No. 1	— 268
Dan Gaffney, Midtown Business	— 268

Women.

HIGH THREE

Verna Kasinger, Fairground Wednesday	— 636
Helen Mirth, Cinderella Monday	— 612
Christine Dister, Water Tower	— 606
Mildred Locke, Fairground Monday	— 583
Jo Foerster, American Legion (Feuser's)	— 574

HIGH SINGLE

Dena Koch, Fairground Wednesday	— 234
Helen Mirth, Cinderella Monday	— 233
Mildred Locke, Fairground Monday	— 227
Ruth Cambron, Water Tower	— 226
Mrs. E. Creely, Saratoga Wednesday	225

Brownie Players Have Done Nothing to Cause Him to Put Rules Into Effect, Haney Says

By a Staff Correspondent of the Post-Dispatch.

SAN BENITO, Tex., March 25.—"Rules? Why, the boys haven't made any yet."

That was Manager Fred Haney's reply to an inquiry as to his rules of conduct for the Browns' players.



HANEY.

HUH? What was that? The BOYS hadn't made any rules? Howdaya get—wottinthe—"Did you say the BOYS HAVEN'T MADE ANY YET?"

"Yes. By their conduct, I mean. I have not laid down any regulations yet, about getting in at night, about drinking beer, about running around. I don't know enough about how these players do, yet.

"Rules don't help you any," he went on. "You know, when I took over the club, I knew the first thing the club needed was morale. Not that there had been anything to indicate the boys lacked morale. But every now and then, someone will write or a radio commentator will drop a reminder that the Browns never have won a pennant. There might be several players here who don't know that or at least never heard it until they got to San Antonio. I doubt that any of them thinks of it ever.

Must Think About Winning.

"But what they might think of is where the club finished last year, and the year before that and the year before that. If they think too much about a seventh-place finish a season back, they get to thinking and acting in the ways of a seventh-place club. So my big idea at the start was to get the boys to thinking about winning ball games this year."

Sort of building a foundation by excavating, eh?

"You might call it that," Haney went on. "Now, I couldn't be sure the team had the proper mental attitude if I started off by giving them a set of living rules. That's never fair, anyhow. If you get up on the stump and say: 'Boys, not a bottle of beer. Boys, not a cigarette at the ball park. Boys, snoring must begin not later than 10:30,' why, they all would be figuring out right off how to get a bottle of beer, or a cigarette in the clubhouse, and so on. If they didn't, I'd think there was something wrong with them.

Can Spot Bad Actors.

"Not all ball players are bad actors, you know. One or two on a club might not like to observe training rules strictly. But you can spot right away when the ball game begins who's had enough sleep last night and who's sweating out an overdose of beer. Then you can clamp down on the ones who don't know what's good for them, and if that doesn't work—well, you don't want them on the club, anyway.

"But the other day, on the way home from New Braunfels, I stopped the bus and got the boys out for a drink. I suppose some of them noticed I took soda. I didn't take the trouble to see if any or all of them took beer. We all felt pretty good, of course, after winning a good game, and I think they knew I felt good. I believe that helps to make them feel like they all are the same on the club.

"I don't know, of course but I don't think the Browns are bad actors. I'll find out, soon enough. But they have not made any rules for themselves yet."

San Diego Club Pitcher Killed In Auto Wreck

SAN DIEGO, Cal., March 25 (AP).—James B. (Tiny) Chaplin, 32, star pitcher of the San Diego Padres baseball team, was killed early today in an automobile accident near National City, south of here.

Chaplin and Miss Alma Hamilton, 34, of San Diego, were returning from Tijuana when the accident happened, Deputy Coroner A. E. Gallagher said. Miss Hamilton, who was driving, said she was proceeding behind another car when it swerved suddenly to avoid a machine parked on the highway. Not seeing the parked car, her automobile sideswiped it, the impact hurling Chaplin into the windshield. His jugular vein was severed.

Miss Hamilton suffered only minor facial cuts.

He is survived by his widow and two children, Dorothy, 8, and Mary 4.

Teachers Elect Captain.

CARBONDALE, Ill., March 25 (AP).—Bill Wolfinbarger of Carterville, junior guard, has been elected captain of Southern Illinois Teachers 1939-40 basketball team.

Ten Ball Games, 7 Track Meets For Principia

The Principia College baseball team will participate in 10 games during the coming season, according to the schedule arranged by Bert Clark, athletic director. In addition to baseball, the Elsah (Ill.) college tennis team will play 11 tennis matches and the track team will compete in seven meets.

The schedules follow:

BASEBALL.

March 31—Eden Seminary at Elsah.
April 6—Western M. A. at Alton.
April 8—Western M. A. at Elsah.
April 15—Illinois College Freshmen at Elsah.
April 18—Washington U. at Elsah.
April 22—Concordia at Concordia.
April 27—Illinois College Freshmen at Jacksonville.
April 30—Alumni at Elsah.
May 6—Concordia at Elsah.
May 13—Washington U. at St. Louis.

TRACK.

April 1—Inter-House meet at Elsah.
April 8—Blackburn at Elsah.
April 15—Concordia at Clayton.
April 22—Shurtleff at Elsah.
April 29—McKendree at Elsah.
May 5—Beloit Relays at Beloit, Wis.
May 13—Quadrangular meet, with Blackburn, Shurtleff and McKendree, at Elsah.

TENNIS.

April 7—Augustana at Elsah.
April 14—Illinois Wesleyan at Elsah.
April 15—Blackburn at Carlinville, Ill.
April 18—Illinois College at Jacksonville.
April 22—Millikin at Elsah.
April 25—Washington U. at St. Louis.
April 28—Missouri U. at Columbia.
April 29—Central College at Fayette, Mo.
May 3—Illinois College at Elsah.
May 12—Washington U. at Elsah.
My 16—Central College at Elsah.

Kerr, Injured Ranger Goalie, May Play Tonight

By the Associated Press.

BOSTON, March 25.

THE New York Rangers' hopes of returning home with one National Hockey League playoff victory over the Boston Bruins soared tonight when Manager Lester Patrick was advised that Dave Kerr, his injured goalie, had an even chance of returning to his cage for tomorrow night's third clash.

Kerr, who suffered shoulder and arm injuries during the 119 minutes, 35 seconds opener in New York Tuesday, seemed to be lost to the Rangers Thursday when he was replaced by Bert Gardiner, Rangers' farm team goalie.

X-rays revealed an eighth of an inch separation of muscles in Kerr's right shoulder, an injury which has been responding to treatment.

Brimsek, Three Other Bruins on All-Star Team

By Canadian Press.

TORONTO, March 25.—The pick of Boston's brick-wall defense and a Toronto-Montreal forward line heads the ninth annual all-star National Hockey League team announced today by the Canadian press. The selection was made by 34 hockey writers in the major league cities.

The verdict was nearly unanimous for the first-team forward line of Sylvanus Apps and Gordon Drillon of the Toronto Maple Leafs and Hector (Toe) Blake of the Montreal Canadiens. Eddie Shore, driving-force of the Bruins, led two of his mates to positions in the rear guard.

Here are the first and second teams:

FIRST TEAM.	Pos.	ALTERNATE TEAM.
Brimsek, Boston	G.	Rob'son, Americans
Shore, Boston	R. D.	Seibert, Chicago
Clapper, Boston	L. D.	Coulter, Rangers
Apps, Toronto	C.	N. Colville, Rangers
Drillon, Toronto	R.W.	Bauer, Boston
Blake, Montreal	L. W.	Gottselif, Chicago
Ross Boston	Coach	Dutton, Americans

The Writers' had only one serious difficulty in deciding on the first team and Aubrey (Dit) Clapper, former wingman and one-time ace of Boston's famed "Dynamite Trio" got the call in this case over Art Coulter of the New York Rangers.

Frankie Brimsek, sensational Eveleth, Minn., youngster who made his National League debut this season, became the first rookie in the history of these all-star selections to win an all-star berth. Shore, whose work still would have been high class if it had been restricted to the coaching he gave to young Johnny Crawford, made the first team for the seventh time. He missed only in 1934, when he was on the alternate lineup, and in 1937, when injury kept him inactive much of the time.

LA LONGE SIGNS TO MANAGE JAMESTOWN

JAMESTOWN, N. Y., March 25 (AP).—Louis (Michey) La Longe, of Buffalo, N. Y., former big-league catcher, signed a contract today to manage the Jamestown team in the new Class D Pennsylvania-Ontario-New York (Pony) Baseball League.

La Longe has played with the Washington Americans, Philadelphia Nationals, Buffalo Internationals and various Pacific Coast League teams, and has managed four minor league teams.

PRINCETON MAN LOWERS BREAST STROKE RECORD

Wolverines Clinch Sixth Consecutive Championship by Taking Final Event on Program.

ANN ARBOR, Mich., March 25 (AP).—The University of Michigan's rule of the college swimming world continued tonight as the Wolverines scored their sixth consecutive triumph at the sixteenth annual National Collegiate Athletic Association championships.

Michigan, pre-tournament favorite, won the 400-yard free style relay, concluding event of the two-day program, to run its point total to 65, seven more than Ohio State was able to tally. The Buckeyes, outscored principally in the free style events, fought gamely to the end, forcing the Wolverines to a new pool record in the relay.

From the beginning the meet was a dogfight between Michigan and Ohio State. Princeton was third with 22 points mainly because of the brilliance of Hough and Alfred Vande Weghe, star backstroke.

Yale was next with 14 points, while the other points were well scattered. Texas, Harvard and Southern California scored 8 each; Northwestern 4; Columbia, Iowa and Iowa State 3 each; and Illinois, Florida, Kenyon and Franklin and Marshall 2 apiece.

Sharing honors with the well-balanced Wolverine team during the final night's program of five events was Richard Hough, Princeton natator, who pushed all existing records for the 200-yard breast stroke into the discard with an amazing two-minute and 22-second performance. Until tonight the N. C. A. A. and world mark was two minutes and 22.5 seconds, set in 1936 by Jack Kasley of Michigan. Hough was the defending champion in his favored event, having won a year ago in two minutes and 23.4 seconds.

"Outstanding Swimmer."

Hough was awarded a trophy as the "outstanding swimmer of the year" by the N. C. A. A. at the conclusion of the program.

In the 100-yard free style Charles Barker of Michigan and Paul Wolf of Southern California, fought to a tie in the good time of 52.9 seconds. William Quayle of Ohio State, was third and Waldemar Tomski of Michigan, fourth.

Hough was pressed all of the way in the 200-yard breast stroke by John Higgins of Ohio State. Justin Callahan of Columbia, Eastern Intercollegiate individual medley champion, was third.

Michigan practically clinched the meet in the 440-yard free style when Tom Haynie and James Welsh, Wolverines, finished one-two, respectively. The victory regained for Haynie the title he lost to Bill Kendall of Harvard in 1938.

Patnik Repeats.

Another defending champion to repeat was Al Patnik, 20-year-old Ohio State junior, who captured the three-meter (high board) fancy diving championship, with his teammate, Earl Clark, second. Patnik and Clark finished in the same order in the one-meter (low board) fancy diving yesterday.

Patnik totaled 161.32 points tonight, 32 more than Clark counted, and far outclassed the field.

Michigan's clinching relay victory was scored in easy style, the Wolverine anchor man, Tomski, finishing more than a length in front of Bill Quayle, Ohio State's fourth man.

The summaries:

100-YARD FREE STYLE—Paul Wolf, Southern California, and Charles Barker, Michigan, tied for first; third, William Quayle, Ohio State; fourth, Waldemar Tomski, Michigan; fifth, John Good, Yale. Time, :52.9s.

200-YARD BREAST STROKE — Won by Richard Hough, Princeton; second, John Higgins, Ohio State; third, Justin Callahan, Columbia; fourth, George Haldeman, Iowa State; fifth, John Haigh, Michigan. Time—2m. 22s. (Breaks all existing N. C. A. A. records and sets new world record, breaking record of 2m. 22.5s. set by Jack Kalsey of Michigan, in 1936).

440-YARD FREE STYLE—Won by Tom Haynie, Michigan; second; James Welsh, Michigan; third, Harold Stanhope, Ohio State; fourth, Adolph Kiefer, Texas; fifth, George Lowe, Illinois. Time, 4m. 49.7s.

THREE-METER (HIGH BOARD) FANCY DIVING—Won by Al Patnik, Ohio State; second, Carl Clarke, Ohio State; third, Hal Benham, Michigan; fourth, E. R. Greenhood, Harvard; fifth, William Brink, Texas.

400-YARD FREE STYLE RELAY—Won by Michigan (Charles Barker, Edward Hutchins, Tom Haynie and Waldemar Tomski); second, Ohio State; third, Yale; fourth, Northwestern; fifth, Franklin and Marshall. Time, 3m. 33.5s.

THOMPSONS DEFEAT SAN MATEO, CAL., BOWLING TEAM

The Thompson bowling team of the St. Louis Major City League defeated the San Mateo (Cal.) Darcy's, 2896 to 2561, in an invitational match last night at Rogers Recreation.

The game scores were: Thompsons 907-1016-973—2896; San Mateo 851-865-845—2561.

Wally Gouber had the high three of 637 for the Thompsons and Bud Rice's 247 was the high single. The Thompsons will bowl in the A. B. C. tournament April 15.

The Darcy team also was defeated by the Camel Soda women's team, 2749 to 2615. Ann La Breque had the high three of 620.

MEADOWS BREAKS POLE VAULT RECORD AT CHICAGO RELAYS

FENSKE BEATS CUNNINGHAM; MUNSKI FALLS

Tolmich Lowers 40-Yard High Hurdle Standard—Borican Short of 1000-Yard Record.

CHICAGO, March 25 (AP).—Charles (Chuck) Fenske, former University of Wisconsin star, defeated Glenn Cunningham, veteran Kansas miler, tonight for the second time of the indoor season, but Earle Meadows' record-breaking pole vault performance stole the show in the third annual Chicago Relays.

Fenske moved up last in the last lap to overtake the great Cunningham less than 25 feet from the tape. Fenske's winning time was 4 minutes 12.8 seconds, considerably above the best time of either performer.

Gene Venzke, former Pennsylvania veteran, was third. Walter Mehl of Wisconsin was fourth and John Munski, University of Missouri, fell in the last lap and did not finish.

Clears 14 Feet 6 Inches.

Meadows, formerly of Southern California and co-holder of the world's outdor record in the pole vault, cleared 14 feet 6¼ inches, bettering the recognized indoor record.

Meadows' performance was an eighth of an inch above the height cleared by Cornelius Warmerdam of San Francisco Olympic Club in an earlier indoor track meet this year in New York.

The indoor record is 14 feet 4⅞ inches, held by George Varoff, University of Oregon and was established in 1937 at Boston.

Allen Tolmich, hurdle star of Detroit, clipped three-tenths of a second off the 40-yard high hurdle indoor record.

Tolmich negotiated the distance in 5.1 seconds, beating the 5.4 seconds mark established in 1910 by T. N. Richard. Elmer Gedeon, University of Michigan, pushed Tolmich to the tape, losing by inches. Ed Smith, University of Wisconsin, was third.

Beetham Wins.

Charles Beetham of New York was only a tenth of a second off the indoor record in winning the 600-yard special run. He hit the tape a couple of feet ahead of Wes Wallace of Fordham University. Harold Cagle, Oklahoma Baptist University, was third, with Jimmy Herbert of New York, the record holder at one minute 11.1 seconds a poor fourth.

John Borican of Elberon, N. J., beat Howard Borck, New York, to the tape by 10 feet in the 1000-yard run, running the distance in 2 minutes 10.6 seconds, a half second behind the record. Mel Trutt of Indiana was third.

Summaries:

40-YARD DASH—Won by Greer, Michigan State; second, Walker, College Park, Ga.; third, Piker, Northwestern; fourth, Thompson, Jersey City, N. J.; fifth, Sheldon, Marquette. Time, 4.5s.

40-YARD HIGH HURDLES—Won by Tolmich, Detroit; second, Gedeon, Michigan; third, Smith, Wisconsin; fourth, O'Connor, Toronto, Canada. Time, 5.1s. (Betters world indoor record, 5.4s, by T. N. Richards, at Lafayette, Ind., in 1910).

600-YARD SPECIAL—Won by Beetham, New York; second, Wallace, Fordham University; third, Cagle, Oklahoma Baptist University; fourth, Herbert, New York Curb Exchange. Time, 1m. 11.2s.

50-YARD DASH—Won by Greer, Michigan State; second, Thompson, Jersey City, N. J.; third, Piker, Northwestern; fourth, Walker, College Park, Ga.; fifth, Sheldon, Marquette. Time, 5.3s. (New meet record. Old record, 5.4s, by Perrin Walker, College Park, Ga., in 1938).

50-YARD HIGH HURDLES—Won by Tolmich, Detroit, Mich.; second, Gedeon, Michigan; third, O'Connor, Toronto, Canada; fourth, Smith, Wisconsin. Time, 6.2s.

HIGH JUMP—Won by Diefenthaler, Illinois (6 feet, 5 inches); second, Albritton, Cleveland, O. (6 feet, 5 inches); third, Burke, Marquette (6 feet, 3 inches). (Diefenthaler won on fewer misses).

60-YARD HIGH HURDLES—Sprint series. Won by Tolmich, Detroit, Mich.; second, O'Connor, Toronto, Canada; third, Gedeon, Michigan; fourth, Smith, Wisconsin. Time, 7.3s. (Equals world indoor record, by Tolmich, at Chicago in 1938).

55-YARD DASH—Sprint series. Won by Walker, College Park, Ga.; second, Greer, Michigan State; third, Piker, Northwestern; fourth, Thompson, Jersey City, N. J.; fifth, Sheldon, Marquette. Time, 5.6s.

POLE VAULT—Won by Meadows, University of Southern California A. M. (14 feet, 6¼ inches). (Betters world indoor record, 14 feet, 4⅞ inches, established by George Varoff at Boston, in 1937).

1000-YARD RUN—Won by Borican, Shore A. C., Elberon, N. J.; second, Borck, 69th Regiment A. A., New York; third, Trutt, Indiana. Time, 2m. 10.6s.

ONE-MILE RUN—THE BANKERS' MILE—Won by Fenske, Madison, Wis.; second, Cunningham, Lawrence, Kan.; third, Venske, New York A. C.; fourth, Mehl, Wisconsin. Time, 4m. 12.8s.

TWO-MILE RUN—Won by Lash, Indiana State Police A. C.; second, Rice, Notre Dame; third, Deckard, Bloomington, Ind. Time, 9m. 5s. (New meet record. Old record, 9 m. 10.7s, by Lash, in 1938).

RAMBLERS AND MEDICS PLAY FOR RUGBY LEAD

St. Louis' two leading rugby teams, the Ramblers and the Washington University Medics, meet this afternoon at 3:15 o'clock on the new athletic field in Forest Park, opposite Forest Park Highlands. In addition to playing for first place in the first half-season schedule, the Ramblers and Medics will be fighting for the right to represent this city against the Chicago Northerns, who visit here next Sunday, April 2. A return match will be played at Chicago.

Both the Ramblers and Medics have been victorious over the other teams of the Missouri Rugby Union, the Uhlens and the Blues. In a preliminary match, starting at 2:15, these second-division teams meet. The Uhlens held the Medics to a 6-0 score recently and are favored to defeat the Blues.

SPORT SALAD by L. C. Davis



Weeding Out Time.

IN the spring the rookie's fancy
Lightly turns to training camps,
Where he figures on what chance he
Has for playing with the champs.

In the spring you'll find him going
Like the well-known house on fire,
While vet'ran's sorry showing
Makes him to his shoes aspire.

When the goats from sheep are weeded—
Saddest story ever told—
Then the rookies who've been seeded,
Find themselves outside the fold.

Heavy On the Gravy.

We don't know much about the Irish hospitals, but if they feed their patients on those juicy sweepstakes they must be pretty nice places in which to convalesce.

Jack Dempsey says Tony Galento's trouble is too many press agents, and that Louis will get him in the first round. Jack may have gone out on a limb again, but he picked a stronger one this time.

Another Humpty Dumpty.

TONY GALENTO sat on a wall,
Tony Galento had a great fall;
And all the press agents and the "yes" men
Couldn't put Tony together again.

"What Did Joe Medwick Get?"—Head Line.

Well, he got back on the job, which is the main thing, after all.

Pet Peeves.

ALTHOUGH I'm pretty hard to roil,
I'm recommending boiling oil
For those most pestilential boors
Who swiftly spin revolving doors.

Pete Reiser, the St. Louis boy who qualified as a 100 per cent Dodger the other day by being tagged out at third base, where he had run on an outfield out thinking it was the third out instead of the second, bats either right or left handed and apparently thinks the same way.



In addition to the above Dodger-esque performance, Pete made three hits, including a homer in three trips to the plate, and played a bang-up game in the field. Pete played with Cedar Rapids when that club was a member of the Cardinal organization, but was lost in the Rapids when Judge Landis rocked the boat and spilled 'em all out.

The man who bit the dog is feeling a bit disgruntled. King Vitorio Emanuele of Italy made the front page the other day. Can you imagine?

Goose Stepping.

Not taking anything away from any of the other brands, we note that Hitler would walk a mile for a Memel.

"Surrender of Madrid Near; Maybe Tomorrow."

Reads like a weather forecast.

Golf Meeting.

The monthly business meeting of the St. Louis district Golf Association will be held at Westwood Thursday.

OUTDOORS



Wonders Never Cease.

Although it has been mentioned before, we never seem to fully comprehend what it is to have too much wildlife. A Colorado paper recently carried this headline across the top of a page, "Sportsmen Must Solve Problem of Rapidly Increasing Wildlife."

The latest problem in Colorado is that of the deer. In the past, it has been wolves, mountain lion and cougar. Like Pennsylvania, Wyoming, Michigan and several other states, deer seem to multiply rapidly in spite of their apparent inability to protect themselves against their natural enemies. Invariably, it has been the lack of natural food and shelter which suddenly awakens us to realize that the deer come into towns, raid haystacks and do everything but climb trees (they try hard enough) to get food.

I. T. Bode, director of the Conservation Commission in Missouri, has issued many warnings about this point. That is why Missouri is spending so much effort in planting sufficient food and cover to care for the game, fish and fowl before releasing it.

Estimates made of Colorado deer show that the count in 1915 was 10,000. During the war years, when there was a terrific demand for beef and mutton abroad, the ranges were loaded and the deer driven off. In the twenties, the predatory laws were enacted granting bounties for mountain lion and wolves. From this time on the deer family really grew, until, in 1935, it reached the peak of 55,000. In 1937 the count was placed at 105,000, while today it is estimated that there are approximately 175,000 deer in Colorado and not enough food to ordinarily properly care for more than 100,000.

About Dogs.

There is no greater absurdity than that four-legged pooch which took the blue ribbon over your sterling, blue-blooded, most intelligent dog, whether in the field or at the bench. At least, that is often heard as the handlers walk out of the ring or call their charge to heel after a 30-minute trial.

Of interest to those of the field trial who are bearing grudges against some judge or another, an interesting article, "When Good Friends Go Afield" by Arthur M. Lewis, which appears in the current issue of the American Kennel Gazette. Mr. Lewis is a nationally known judge, whose chief aim in life is to get all judges to use the same system of recording a dog's work in the field.

To quote from the article, "I advocate the use of a book of special design of the following points: 1. Style division—nose; game finding; thoroughness; courage; drive; range; quartering; backcasting. 2. Control division—taking direction; throwing off line; steadiness. 3. Retrieving division—marking fall; owning fall; passing over fall; into wind; running bird, dead or alive; size of game; pick up; pace and line of return; carry and delivery; mouth; dropping game."

In addition, Mr. Lewis points out that he always takes field notes which enable him to take into consideration exceptional performances or conditions.

Ducks Shot in Illinois.

Duck hunters in Illinois last season brought down 110,000 fowl, according to the returns made to the State. Illinois has a law whereby shooters who lease or own hunting property must keep an accurate count of their bags.

Although the State may expect some error in compiling the returns, the final figure of 110,000 is close enough to give some idea of the number of birds killed in Illinois, even in what was termed as "the worst year."

T. C. Main, general manager of Ducks Unlimited in Canada, was recently in St. Louis and estimated that it would not cost over a few hundred dollars to save a hundred thousand ducks by repairing and building dams to create ponds and lakes sufficient in size to care for that number, in the breeding grounds of Canada.

Fox Hunting at the Capitol.

Missouri fox hunters had their annual roundup yesterday in Jefferson City. Several hundred dogs were on hand to take part in the drag-race which led through the main streets of the Capitol City. A bench show was later held at the Capitol following which addresses were made by I. T. Bode and Attorney-General Roy McKittrick.

GALVESTON GIRLS WIN NATIONAL A. A. U. BASKET TOURNAMENT FINAL

WICHITA, Kan., March 25 (AP).—Galveston's Anicos turned on a vicious drive they had kept in reserve all week and crushed the Little Rock Flyers tonight, 21 to 8, for the championship of the women's National A. A. U. basketball tournament.

So tight was the defending champions' defense the Flyers, holders of the title in 1937, got their first field goal late in the fourth period.

The Flyers, second seeded team, got only two open shots at the basket in the first half, which ended with the repeating champions leading, 17 to 4.

The Davenport (Ia.) A. I. C. team defeated the Tupelo (Miss.) girls, 20-18, in the consolation final. The Wichita Thurstons beat the Des Moines (Ia.) A. I. B. girls, 28-16, for third place.

DR. MILTON SMITH IN HANDBALL FINAL

Dr. Milton Smith defeated Knight Woodward, 17-21, 21-7, 21-9, to reach the final round of play in Class A of the Missouri Athletic Association's handball tournament.

Other results:

CLASS "B" SEMIFINAL—James Corrigan defeated A. A. Ahner, 21-13, 21-9.

CLASS "D" SEMIFINAL—Hord Hardin Jr. defeated J. A. Grady, 17-21, 21-16, 21-13.

CLASS "E" QUARTERFINALS — John K. Reagan defeated A. A. Nall, 21-14, 21-5; K. E. Penaler defeated Dr. C. J. Bleke, 13-21, 21-12, 21-13.

CLASS "F" QUARTERFINALS—Rev. Melvin Keaney defeated Robert Urian Jr., 21-10, 21-18.

25 in Spring Practice.

Special to the Post-Dispatch.

KIRKSVILLE, Mo., March 25.—Coach Bud Svendsen of the Kirksville Teachers has a squad of 25 out for spring football practice. The Northeast Missouri team must stake its hopes for a good M. I. A. A. showing in 1939 upon Captain Orville Gregory and 15 other lettermen.

47 CLUBS HAVE ENTERED MUNY BASEBALL PLAY

League representatives of the Municipal Baseball Association yesterday reported that 47 teams in 23 leagues, nearly 50 percent of last year's entry, had paid their entry fees.

Five of last year's leagues already are filled and several others are reported to be within one or two teams of capacity. With three weeks still remaining for entries to be filled, officials expect the entry to surpass last year's total of 112 teams.

Besides these, three new leagues are reported as organizing, the Southwest League, the Warehouse League and the District DeMolay League.

The Muny schedule will start Saturday, May 6, and Sunday, May 7. It will be the twenty-seventh annual campaign.

The leagues being organized, the diamonds on which they will play and the league representatives of each are as follows:

SENIOR DIVISION.

Mercantile League at Fairground 3 and 4. Rep. Phil J. Kavanaugh, 915 Pine street, Chestnut 5790.

South Side League at Carondelet 1 and 2; North Side League at Fairground 1 and 2; Triangle League at Minnie Wood Park; and City League at O'Fallon 1, 2 and 4. Rep. Gus Wamhoff, 1102 Locust, CHestnut 2998.

Diamond Four League at Marquette 1 and 2; and Comet League at Forest 11, 12 and 6. Rep. Frank Forest, 921 Locust, CEntral 4892.

Community League at Forest Park 6, 7 and 8, and Mound City League at Forest Park 13 and Keller Field. Rep. Roy Newsom, 409 North Broadway, CEntral 6400.

Y. M. C. A. Industrial Divisions 1 and 2 at Sherman 1 and 2, Fairground 1 and Cherokee 1. Rep. J. S. Whitmore, 1528 Locust, CEntral 1350.

Red Bird League at Fairground 5 and 6; Mid-City League at Sherman 1 and 2; and George Sisler League in Ferguson and Richmond Heights. Rep. Harold Hummell, 1102 Locust, CHestnut 2998.

INTERMEDIATE DIVISION.

Ray Cahill League at Forest Park 14; and Charley Barrett League at High School Stadium and Miller Park. Rep. Roy Newsom, 409 North Broadway, CEntral 6400.

JUNIOR DIVISION.

Fred Haney League on Forest Park 6, 7 and 8; Harland Clift League on Forest Park 11 and 12; Ray Blades League on Fairground 2, 3 and 4; Billy Sullivan League at Sublette Park; Joe Medwick League at Cleveland High School Field and Johnny Mize League at Ben Blewett High School Field. Rep. Roy Newsom, 409 North Broadway, CEntral 6400.

GIANTS GETS 18 HITS AND DEFEAT INDIANS

(Continued from Page 12)

by Debs Garms, to equal Brooklyn's three-run rally in the sixth. An error by Garms with two on base and Tuck Stainback's double tied the score in the ninth.

Three Hits Off Rowe in Five Innings; Tigers Win.

LAKELAND, Fla., March 25 (AP).—Schoolboy Rowe, striving for a major league comeback, worked five innings in today's exhibition game and was credited with the Detroit Tigers' 7-4 thumping of the Cincinnati Reds. Rowe permitted four runs, one unearned, and three hits.

The Schoolboy also had power at the plate, getting a double and a triple in two appearances. Lee Grissom, the first of three Redleg hurlers, was charged with the loss. Detroit won the game in the third when it scored twice to break a 3-3 tie.

Phillies Finally Win; Defeat Tulsa, 6 to 3.

McALLEN, Tex., March 25 (AP).—The Phillies won their first exhibition game in 10 tries today with a 6-to-3 victory over Tulsa of the Texas League. It was Merrill May's homer over the center-field fence with Morrie Arnovich on in the sixth that put the Phillies ahead. Walter Beck stopped the Tulsans with one hit in the last three frames.

Athletics New Player Helps Beat Jersey City.

LAKE CHARLES, La., March 25 (AP).—Dee Miles, who signed last night with the Athletics, paid dividends in today's exhibition game with the International League's Jersey City team by larruping a homer in the sixth with the bases filled to help the Athletics along to a 12-to-6 victory. Dick Siebert added a homer to the Athletics' 14 hits. Jersey City's Jones hit a homer in the third, scoring Ramsey to help the Internationals to their bfg inning with three runs.

Van Robays Hits 400-Foot Homer But Pirates Lose.

SAN FRANCISCO, March 25 (AP).—Maurice Van Robays, biggest of the Pirate camp sensations, continued his hitting splurge today by walloping a homer more than 400 feet over left center, with one man aboard, but that didn't save Pittsburgh from a 4-3 exhibition defeat at the hands of the San Francisco Seals of the Pacific Coast League.

The Seals nicked Joe Bowman for nine safeties and their four counters in the six innings he pitched then were retired in order the rest of the way by Rookie Righthander Nick Radunich.

Three Pirate regulars were out of the lineup. Left Fielder Johnny Rizzo is nursing a sore side. Second Baseman Pep Young and Third Sacker Lee Handley were benched for poor hitting.

Sets Tenpin Record.

Bud Rice, bowling with the leading Scullins, set a new single game record of 277 in the Maplewood handicap bowling league at the Saratoga Recreation Friday. Rice finished with a 625 series and helped the Scullins total 2841 and win two games from the Wide Awakes. Walter Grueber paced the winners with 644

WRAY'S COLUMN

Continued from Page 12.

can League club could do and really balance the old thing. Economical methods haven't done much good. Unless somewhere tucked away in that minor league grab-bag of new talent there is a 20-game pitcher, there isn't much reason to expect better things of our boys, this year.

Pitching is what this club needs to start something. If the material now in hand starts hitting on all cylinders, good pitching might carry this club upwards. But, what with one proved pitcher, a holdout shortstop, Beau Bell's hitting an unknown quantity, and Texas League replacements relied on to add needed vitamins to the club's pep, that 100-to-1 price seems about 200 points off.

It would be a terrific upset if some club beat the Yankees out of the league pennant this year; it would be a miracle if that club turned out to be the Browns.

Well, He Asks For It!

THE AGITATION to have the Society for the Prevention of Cruelty to Animals intervene in the world championship fight at Los Angeles April 17 is just a dud. The suggestion that damage to Jack Roper's limbs or health may result from his encounter with Brown Bomber Louis, seems to provoke that canned comeback: "Well, he asked for it!"

There are, however, those who think the 36-year-old near-novice Roper ought to have his head examined; and yet others may retort that the Roper dome would be a more interesting exhibit after than before the fight. So many things could happen to it.

It's really remarkable what a good journeyman leather thrower can do to the human physiognomy. If you were at ringside in Toledo, July, 1919, you saw an example of remaking the map which not even Adolf Hitler can surpass. What Jack Dempsey did to Willard's face only the plastic surgeons of the day might equal.

His seconds covered Jess' head with a towel as he left the ring because what had been the sou', sou'west corner of the Willard map had been face-lifted around to nor', nor'west—and so on. One look at Jess was enough to make you wish you had interested the S. P. C. A. in the matter.

And so this Roper, unless he has been hiding his talents for the last 10 years, seems likely to present even a worse front after the Bomber gets through with him than did Big Jess after the Mauler mauled him.

Let's hope for the sake of Roper's Hollywood career, that Joe plays on the commissary instead of the head. That would—literally—save Jack's face.

St. Louis Five Wins State "Y" Church Title

COLUMBIA, Mo., March 25.—The St. Louis Zion Lutheran basketball team defeated Webster Groves Presbyterian, 31-27, tonight for the church division championship of the State Y. M. C. A. sports meet here.

The St. Joseph Y went into the final of Class A volley ball with a rush, but the St. Louis Wagners, defending champions, turned on a deadly current that carried them to a 15-5, 15-11 victory. The Wagners pushed aside Springfield, last year's runner-up, in the semifinals.

The St. Louis Downtown Y. M. C. A. volleyball team won the Class B title, defeating Triple A Club of St. Louis, 15-9, 10-4.

St. Louis swimmers cleaned up in all divisions. Northside Y won 11 first places and Downtown Y five. Kansas City won three events.

St. Louis entries also swept the wrestling field, winning all but two events. Oliver Anderson of St. Joseph, unopposed in the 112-pound class, was awarded the title in that division. Jess Clounts, University of Missouri, pinned Ted Wakefield of St. Louis Downtown Y in 45 seconds in the heavyweight division.

The results:

VOLLEY BALL.

Class A.

Wagner Electric, St. Louis, defeated St. Joseph Y, 15-5 and 15-11 (final).

Wagner Electric of St. Louis defeated North Side Y of St. Louis, 15-6, and 15-7.

Wagner Electric of St. Louis defeated Kansas City, 15-5, 15-6 (second round).

Springfield defeated St. Joseph, 19-17, 15-12 (second round).

Wagner Electric of St. Louis defeated Springfield, 15-9, 11-4 (semifinal).

St. Joseph defeated Kansas City, 12-15 and 15-5.

St. Joseph defeated Springfield, 11-15 and 15-10 (semifinal).

Class B.

Downtown Y of St. Louis defeated Triple A Club of St. Louis, 15-12, 15-6.

Downtown Y of St. Louis defeated Carondelet, 15-5, 15-3 (first round).

South Side Y of St. Louis defeated Hannibal, 15-2, 15-10 (first round).

Downtown Y of St. Louis defeated Springfield, 15-3, 15-5 (second round).

Carondelet of St. Louis defeated Hannibal, 15-9, 15-6 (second round).

Carondelet, St. Louis, defeated South Side Y, St. Louis, 15-13, 14-16, 4-4 and 4-2, overtime (second round).

Triple A Club, St. Louis, defeated Carondelet, St. Louis, 12-15 and 15-10 (semifinal).

Downtown Y, St. Louis, defeated Triple A Club, St. Louis, 15-9 and 10-4 (final).

BASKETBALL.

Junior Division.

Kingshighway Presbyterian, St. Louis, 30, South Side Y, St. Louis, 26.

Hayden Bears, Hannibal, 29, Central Y, Kansas City, 22.

Adath Joseph Temple, St. Joseph, 31, Knell Aces, Carthage, 17.

Springfield Juniors 36, St. Paul's Methodist, St. Joseph, 11.

Hayden Bears, Hannibal, 28; Springfield 26 (semifinal).

Kingshighway Presbyterian, St. Louis, 40; Adath Joseph Temple, St. Joseph, 11 (semifinal).

Hayden Bears, Hannibal, 25; Kingshighway Presbyterian, St. Louis, 12 (final).

CLASS A (SEMIFINAL).

Union Wire Rope, Kansas City, 36; Baker Shoe, St. Louis, 29.

Stickler-Card, Kirksville, 36; Standard Red Crown, Springfield, 35.

Union Wire Rope, Kansas City, 36; Stickler-Card, Kirksville, 33 (final).

CLASS B.

Birmingham Prosser of Kansas City 50, Spartans, South Side Y of St. Louis 17.

Goetz A. C. of St. Joseph 30, Dormers, Downtown Y of St. Louis 25.

Jersey Cereal of St. Joseph 36, Eagles, North Side Y of St. Louis, 23.

Floggers, South Side Y, St. Louis, 21; Hallmarks, Kansas City 20 (quarterfinal).

Goetz A. C., St. Joseph 27, Birmingham-Prosser, Kansas City 26 (semifinals).

Floggers, St. Louis South Side Y, 24; Jersey Cereals, St. Joseph 23 (semifinals).

Floggers, St. Louis South Side Y, 14; Goetz A. C., St. Joseph, 11 (final).

CHURCH DIVISION.

Kingshighway Presbyterian of St. Louis 33, St. John and St. James of St. Louis 23.

Independent Boulevard Christian of Kansas City 30, Union Star Community of St. Joseph 23.

Zion Lutheran of St. Louis 30, Trinity Evangelical of Kansas City 28 (second round).

Webster Groves Presbyterian 39, Wyatt Park Christian of St. Joseph 26 (second round).

Zion Lutheran, St. Louis, 39; Kingshighway Presbyterian, St. Louis, 30 (semifinal).

Webster Groves Presbyterian, 30; Independence Boulevard Christians, Kansas City, 28 (semifinal).

Zion Lutheran, St. Louis, 31; Webster Groves Presbyterian, 27 (final).

SEE US FOR BRAKE SERVICE
We've Corrected the Brake Troubles of More Than 500,000 Cars and Trucks
General Brake Service
2727 Locust JE. 1924

Billikens Begin Outdoor Baseball Work Tomorrow

With their opening game against Eden Seminary slightly more than a week away, Billiken baseball players will hold their first outdoor practice session tomorrow on Diamond No. 4 in Forest Park.

Coach Carl Pike, who has been working out his batterymen in the gymnasium for the past few weeks, will have returning lettermen for every position and indicated that the vagaries of spring weather were his chief worry.

"A rotten break from the weather man can get us off to a very bad start this year," he said. "Including our opener, we meet Illinois Normal, Bradley Tech and the University of Iowa all within the space of a week and that means we'll have to make every minute of practice count if we're going to have a successful season."

Returning lettermen include Bill Clark, catcher; Roy Scott and Mike Hart, pitchers; George Perkinson, first; George Hasser, second; Eldon Blumentritt, third; Capt. Mel McGonnigle, short, and Bob Hyland, Bill Cochran and Bill Ratican, outfield.

However, there probably will be seval shifts in the lineup, as Coach Pike, in an effort to bolster his batteries, is trying Cochran behind the plate and may call upon McGonnigle for mound duties.

The addition of Clayton Mudd and Ed Christman as pitchers is expected to help the mound staff, and material from the under-classmen should provide material for the other positions.

OSMANSKI APPOINTED FRESHMAN FOOTBALL COACH AT IOWA U.

IOWA CITY, Ia., March 25 (AP).—Dr. Eddie Anderson, new head football coach at the University of Iowa, today announced the appointment of William T. Osmanski, captain of Anderson's 1938 Holy Cross eleven, as freshman coach at Iowa.

Osmanski will report here April 1 to assist with the spring training.

Catholic Basket Tourney

Central Catholic, Fort Wayne, Ind., 47; St. George, Chicago, 31 (semifinal).

Krieger, Conn and Apostoli Refuse To Box Moore Here

IN A MESSAGE to the Post-Dispatch last night, Larry Atkins, boxing matchmaker for Promoter Tom Packs, stated that he had made apparently attractive offers to Billy Conn, Pittsburgh middleweight, Solly Krieger, recognized on the Pacific Coast as the 160-pound champion and Fred Apostoli, recognized in New York as the middleweight king, to meet Archie Moore in an overweight match in St. Louis. But they all turned him down.

Atkins also stated that he had spent some time with Promoter Mike Jacobs in an effort to arrange a match in St. Louis between Mellio Bettina, accepted in New York as the light-heavyweight champion and John Henry Lewis, for the 175-pound title in St. Louis within the next 60 days. The plan is still pending.

Atkins further stated he is still seeking one of several other middleweights as Moore's opponent.

LANGENBERG IS UNIVERSITY CLUB SQUASH WINNER

Oliver M. Langerberg became the new squash racquets champion of the University Club when he defeated last year's title-holder, Edward E. Haverstick, 15-12, 15-13, 18-14, yesterday during the annual "Red and Blue" festivities.

The outstanding match yesterday was an exhibition between Jack Gordon, nine times holder of the University Club title and also winner of the Western squash championship three years ago, and Sherman Howes of Boston, who as a member of the Union Boat Club, was No. 3 in the 1938 national squash racquets rankings. Gordon defeated Howes, 15-7, 14-15, 11-15, 14-15, 15-7. It was one of the best matches played at the club in years.

Rodney Searight won the Class B title by beating David Francis, 11-15, 15-12, 8-15, 15-11, 15-14, while Dick Tate won from John Cella, 10-15, 15-7, 10-15, 15-11, 15-12, for the Class C laurels.

The club squash playing membership was divided into two groups, Reds and Blues, and the side losing the most matches paid for the major portion of last night's banquet. The "Reds" had won eight of the 12 matches that were completed.

The results:

W. E. Haverstick, Red, defeated A. Goodioe, Blue, 15-13, 17-16, 18-17.

R. W. Bartlett, Blue, defeated J. L. Davis Jr., Red, 15-11, 15-6, 15-11.

Fred Taussig, Red, defeated T. E. Curtis, Blue, 15-10, 15-13, 15-8.

A. O'Reilly, Red, defeated Charles Sommer, Blue, 15-12, 10-15, 15-10, 15-10.

Truman Walker, Red, defeated Sears Lehman, Blue, 15-11, 8-15, 15-10, 15-11.

Charles Fox, Red, defeated W. Van Ness Jones, Blue, 15-13, 15-11, 15-12.

O. M. Langenberg, Red, defeated Ed E. Haverstick, Blue, 15-12, 15-13, 15-14.

R. Searight, Blue, defeated Dave Francis, Red, 11-15, 15-12, 8-15, 15-11, 16-14.

Dick Tate, Blue, defeated John Cella, Red, 15-5, 15-7, 10-15, 15-12.

W. F. Jackson, Red, defeated Joe Lewis, Blue, 11-15, 15-13, 15-13, 15-9.

E. Heefferen, Red, defeated W. F. McElroy, Blue, 18-16, 15-13.

L. J. Holland, Red, defeated G. Pirrung, Blue, 15-12, 15-10, 15-13.

WAYNE SMITH AND BILL KRUEGER ENTER INDOOR TENNIS MEET

Wayne Smith and William Krueger added their names yesterday to the entry list in St. Louis District indoor tennis championship which opens next Saturday at the New Armory. They will play both singles and doubles.

Lois Keene will defend her title in the women's singles while Frank Keaney will defend in the men's singles. Players may enter at sporting goods stores before next Thursday.

Cubs to Carry 11 Pitchers.

The Cubs plan to carry 11 pitchers this year.

BUDWEISERS GET 2971; SECOND IN A.B.C. MEET

CLEVELAND, March 25—(AP)—Two midwestern teams smashed their way into first and second place in the team event of the American Bowling Congress tournament tonight.

Mayrose, No. 1 of Melrose Park, Ill., chalked up a 3025 total on games of 932, 1068 and 1025 to take a 54-point lead over Budweisers of St. Louis, as the Missouri team shot into second place with 1008, 952, 1011—2971.

Old Frankenmuth, of Detroit, held third with 2957, the F. Ziehm Co. of Cleveland, fourth with 2924 and the Wegners of Milwaukee, Wis., fifth with 2911. The Wisconsin Keglers entered the select circle earlier tonight with games of 926, 984, 1001.

Earlier two Baltimore bowlers and a Chicagoan rolled into ranking places in the doubles and all-events divisions.

Chris Graham and Sam Cohen, the Maryland representatives, took fourth place in the doubles with 1254. Graham had 212, 193, 203—608 and Cohen 206, 196, 244—646.

William Berg of Chicago rolled into fifth place in the all-events with 1883. He hit 634 in the team event, 646 in the doubles and 603 in the singles.

Missouri Pacific Lines rolled into the prize class tonight with a total of 2731 on games of 952, 895 and 884.

The leaders:

FIVE-MAN TEAMS.

Mayrose No. 1, Melrose Park	3025
Budweisers, St. Louis	2971
Old Frankenmuth, Detroit	2957
F. Ziehm, Cleveland	2924
Wegners Milwaukee	2911

DOUBLES.

V. Maurer-A. Graham, New Philadelphia, O.	1367
W. Reilly-W. Forslund, New York	1289
C. HERMANN-R. HEUDT, ST. L.	1265
C. Graham-S. Cohen, Baltimore	1254
H. Wolf-O. Lang, Bendix, N. J.	1249

SINGLES.

Carl Nagle, N. Y.	714
CONE HERMANN, ST. LOUIS	695
William Henken, Brooklyn, N. Y.	682
Henry Wolf, Bendix, N. J.	681
Al Barner, Pekin, Ill.	680

ALL-EVENTS.

CONE HERMANN, ST. LOUIS	1914
James Agresta, Elizabeth, N. J.	1898
Dan Burden, Lancaster, O.	1897
Frank Flach, Cincinnati, O.	1885
William Berg, Chicago	1883

ST. LOUIS SCORES

BUDWEISERS

H. Schaefer	203	164	214
H. Frederic	187	213	201
R. Newton	194	223	226
E. Brunsmann	200	183	194
A. Scheer	224	169	176
Totals	1008	952	1011—2971

ROBERTS UNDERTAKERS

L. Springmeyer	169	195	222
L. Bruemmer	210	179	152
H. Keller	177	177	178
L. Beckmeyer	200	189	186
L. Exler	186	158	208
Totals	926	898	946—2770

CAMEL SODAS

R. Nelson	166	198	224
M. Mulconnery	158	172	182
I. Wolf	148	178	158
W. Linck	188	201	201
H. Exler	127	249	195
Totals	787	998	960—2745

Game at Paducah.

PADUCAH, Ky., March 25 (AP).—The Paducah Junior Chamber of Commerce today completed plans for a college football game in Paducah next Oct. 20 between East Texas Teachers of Commerce, Tex., and Murray State College of Kentucky.

PLAY BALL
SPORT NEWS DIRECT FROM the TRAINING CAMPS



STARTING MONDAY
FRANCE LAUX
Cardinal Camp
KMOX 10:15 P. M.
RAY SCHMIDT
Browns' Camp
KWK 10 P. M.
Courtesy of
HYDE PARK
TRUE LAGER Beer
SELDOM EQUALLED • NEVER EXCELLED

JUST UNPACKED!
450 ULTRA SMART ALL-WOOL "GERRA"
Gabardine
SPRING SUITS...
—TREATED WITH THE NEW "NON-SHINE" PROCESS...
$18.95
YOUNG MEN! They're here in an almost endless array including light tan—Cuban tan—seaweed green—moss green—pearl gray—smoke gray—steel gray—powder blue—teal blue—ascot blue... and the zestful styles embrace the three-button lounge suits—Hollywood models—and double breasted drapes... sizes 33 to 44 chest including longs and shorts as well as regulars... a feature in the "MODERN MANOR" at $18.95.
A Small Deposit Holds Any Suit



WEIL N.W. COR. 8th & WASHINGTON

ZELTMA

WINNER MEETS SCHUMACHERS FOR THE TITLE

Each of Today's Contend- ers Won and Lost a Game in Playoffs—Juniors in Preliminary.

By Dent McSkimming

Faced with the necessity of winning today or dropping out of the Municipal Soccer championship series, the Zeltmans, champions of Sherman Park, oppose the R. H. Tait club, champions of Fairgrounds Group Two, in a fourth round match, at Grounds Two at Fairground Park. In a previous meeting, the Taits scored a 4-3 victory in an exciting overtime battle. Since that time, the Taits have lost to the Schumachers and the Zeltmans have squared their account by eliminating the Plaza A. C.

Having won both their playoff games—one from the Taits and the other from the Plazas—the Schumachers are forced to remain idle today, waiting upon the outcome of the fourth round match. The final of the series (Schumachers vs. today's winner) will be played next Sunday. In order to round out today's program Recreation Department officials have scheduled the Sherman Boys' Club against the St. Engelberts, to start at 1 p. m. They will be playing the second game of their round robin series for the Junior Division championship of the Community Center League.

Manager Hohman of the Zeltmans is hopeful of having his regular goaltender, Leonard Hartman, back in uniform after a week's absence, and it is believed that Eddie Stratmann will return to his forward position. Stratmann's absence last Sunday hurt the Zeltmans in their match with Plaza A. C. The Taits have several cripples in their squad but all the regulars are expected to start.

TODAY'S SOCCER

MUNICIPAL PLAYOFFS.

At Fairground Park No. 2 (Kossuth and Warne avenues)—Sherman Boys' Club vs. St. Engelberts, 1 p. m.; Zeltmans vs. Taits

RELAYS

BUDWEISERS GET 2971; SECOND IN A.B.C. MEET

CLEVELAND, March 25—(AP)—Two midwestern teams smashed their way into first and second place in the team event of the American Bowling Congress tournament tonight.

Mayrose, No. 1 of Melrose Park, Ill., chalked up a 3025 total on games of 932, 1068 and 1025 to take a 54-point lead over Budweisers of St. Louis, as the Missouri team shot into second place with 1008, 952, 1011—2971.

Old Frankenmuth, of Detroit, held third with 2957, the F. Ziehm Co. of Cleveland, fourth with 2924 and the Wegners of Milwaukee, Wis., fifth with 2911. The Wisconsin Keglers entered the select circle earlier tonight with games of 926, 984, 1001.

Earlier two Baltimore bowlers and a Chicagoan rolled into ranking places in the doubles and all-events divisions.

Chris Graham and Sam Cohen, the Maryland representatives, took fourth place in the doubles with 1254. Graham had 212, 193, 203—608 and Cohen 206, 196, 244—646.

William Berg of Chicago rolled into fifth place in the all-events with 1883. He hit 634 in the team event, 646 in the doubles and 603 in the singles.

Missouri Pacific Lines rolled into the prize class tonight with a total of 2731 on games of 952, 895 and 884.

The leaders:

FIVE-MAN TEAMS.

Mayrose No. 1, Melrose Park	3025
Budweisers, St. Louis	2971
Old Frankenmuth, Detroit	2957
F. Ziehm, Cleveland	2924
Wegners Milwaukee	2911

DOUBLES.

V. Maurer-A. Graham, New Philadelphia, O.	1367
W. Reilly-W. Forslund, New York	1289
C. HERMANN-R. HEYDT, ST. L.	1265
C. Graham-S. Cohen, Baltimore	1254
H. Wolf-O. Lang, Bendix, N. J.	1249

SINGLES.

Carl Nagle, N. Y.	714
CONE HERMANN, ST. LOUIS	695
William Henken, Brooklyn, N. Y.	682
Henry Wolf, Bendix, N. J.	681
Al Barner, Pekin, Ill.	680

ALL-EVENTS.

CONE HERMANN, ST. LOUIS	1914
James Agresta, Elizabeth, N. J.	1898
Dan Burden, Lancaster, O.	1897
Frank Flach, Cincinnati, O.	1885
William Berg, Chicago	1883

ST. LOUIS SCORES

BUDWEISERS

H. Schaefer	203	164	214
H. Frederic	187	213	201
R. Newborn	194	223	226
E. Brunsmann	200	183	194
A. Scheer	224	169	176
Totals	1008	952	1011—2971

ROBERTS UNDERTAKERS

L. Springmeyer	169	195	222
L. Bruemmer	210	179	152
H. Exler	171	177	178
J. Beckmeyer	200	189	186
L. Exler	186	158	208
Totals	926	898	946—2770

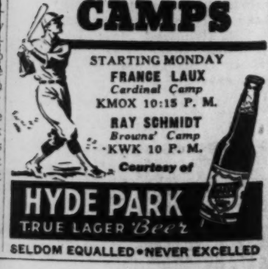
CAMEL SODAS

R. Nixon	166	198	224
M. Muleonnery	158	172	182
I. Wolf	148	178	158
W. Linck	188	201	201
H. Exler	249	249	195
Totals	787	998	960—2745

Game at Paducah.

PADUCAH, Ky., March 25 (AP).—The Paducah Junior Chamber of Commerce today completed plans for a college football game in Paducah next Oct. 20 between East Texas Teachers of Commerce, Tex., and Murray State College of Kentucky.

PLAY BALL
SPORT NEWS DIRECT FROM THE
TRAINING CAMPS



STARTING MONDAY
FRANCE LAUX
Cardinal Camp
KMOX 10:15 P. M.
RAY SCHMIDT
Browns' Camp
KWK 10 P. M.
Courtesy of
HYDE PARK
TRUE LAGER Beer
SELDOM EQUALLED • NEVER EXCELLED



ZELTMANS VS. TAITS IN MUNY SOCCER

WINNER MEETS SCHUMACHERS FOR THE TITLE

Each of Today's Contenders Won and Lost a Game in Playoffs—Juniors in Preliminary.

By Dent McSkimming

Faced with the necessity of winning today or dropping out of the Municipal Soccer championship series, the Zeltmans, champions of Sherman Park, oppose the R. H. Tait club, champions of Fairgrounds Group Two, in a fourth round match, at Grounds Two at Fairground Park. In a previous meeting, the Taits scored a 4-3 victory in an exciting overtime battle. Since that time, the Taits have lost to the Schumachers and the Zeltmans have squared their account by elliminating the Plaza A. C.

Having won both their playoff games—one from the Taits and the other from the Plazas—the Schumachers are forced to remain idle today, waiting upon the outcome of the fourth round match. The final of the series (Schumachers vs. today's winner) will be played next Sunday. In order to round out today's program Recreation Department officials have scheduled the Sherman Boys' Club against the St. Engelberts, to start at 1 p. m. They will be playing the second game of their round robin series for the Junior Division championship of the Community Center League.

Manager Hohman of the Zeltmans is hopeful of having his regular goaltender, Leonard Hartman, back in uniform after a week's absence, and it is believed that Eddie Stratmann will return to his forward position. Stratmann's absence last Sunday hurt the Zeltmans in their match with Plaza A. C. The Taits have several cripples in their squad but all the regulars are expected to start.

TODAY'S SOCCER

MUNICIPAL PLAYOFFS.

At Fairground Park No. 2 (Kossuth and Warne avenues)—Sherman Boys' Club vs. St. Engelberts, 1 p. m.; Zeltmans vs. Taits, 3:30 p. m.

OZARK TOURNAMENT.

At Fairground Park No. 4 (Vandeventer and Natural Bridge avenues)—Vandeventers vs. St. Teresa, 9:30 a. m.; Lindells vs. Sullivans, 11 a. m.

At Fairground Park No. 5 (Kossuth avenue near Grand)—Century Oil Burners vs. Zeltmans, 9:30 a. m.; German Sport Club vs. Hawks A. C., 11 a. m.

At Penrose Park (Kingshighway and Riverview drive)—Winklers vs. Top Hats, 9:30 a. m.; Andy Fredricks vs. St. Marpare, 11 a. m.

At Murphy Park (Nineteenth street and Gas avenue)—St. Leo vs. Nightingale A. C, 9:30 a. m.; Natural Set-Ups vs. Marond A. C., 11 a. m.

STADIUM LEAGUE.

At Public Schools Stadium (Kingshighway north of St. Louis avenue)—O'Briens vs. Ascos, 1 p. m.; Winklers vs. Sullivans, 2:30 p. m.

BRADY TO MANAGE SOCCER ALL-STARS WHO OPPOSE SCOTS

A. J. (Tate) Brady, who led the Scullin Steel team to a national soccer championship about 17 years ago, will manage the St. Louis team which will oppose Scotland international team here May 28, it was announced last night by Phil A. Riley, promoter of the game. Brady, himself an outstanding soccer fullback prior to 1930, has been inactive since he dropped his connection with the Stix, Baer & Fuller club, about six years ago. He helped Jim Burke and Jack Dwyer build that team up to a point where it won the national championship in 1933.

Brady will be assisted in the management of the St. Louis stars by Alec McNab who will captain the team.



Continued from Page 13

Mudcats. But Sam Breadon had helped buy the gittars and what manager would issue a cease-and-desist order that was in conflict with the apparent wishes of the club president? Especially a manager who has to get along on a one-year contract, as Cardinal managers do.

You'll never hear a word of complaint or criticism from Frisch, however.

St. Louis Blues.

"They were great to me in St. Louis," he told me. "Breadon was fine and Rickey was fine. You have to win in this game. I didn't win last year and that's baseball. But the happiest days of my baseball life were those I lived in St. Louis. How could I feel anything but friendly toward everybody connected with the club?"

When Frisch signed the contract to broadcast, he had a clause inserted making it possible for him to withdraw if a major league managerial job became available.

"But I don't know whether I want one," he grinned. "What a life this is, up in the press box or broadcasting booth. Say, you birds don't know what sorry is. Yes, this is great. And say, do me a favor, will you. Tell everybody in St. Louis hello for me. What a town that is!"

They Are the Backbone of the Tait Club



These three halfbacks, Eddie Girard, Joe McWilliams and Jim Jerden, have done more than any other group on the team to keep the R. H. Tait club in the Municipal soccer playoffs. They face a difficult task today in trying to stop the Zeltmans, at Fairground Park.

RACING RESULTS, ENTRIES

At Tropical Park.

Weather clear; track fast.

FIRST RACE—Mile and an eighth:

Taunton (Schmidt)	13.00	7.80	
West Sea (Ward)	—	13.90	6.90
Dancing Cloud (Hanford)	—	—	6.70

Time, 1:55 2-5.

SECOND RACE—Six furlongs.

Drexel (Donoso)	4.90	3.60	3.20
Broadkill (Ashcroft)	—	3.80	3.40
Aftermath (Ensor)	—	—	3.70

Time, 1:12 3-5.

THIRD RACE—Six furlongs:

Myrna Lee (LeBlanc)	3.90	2.90	2.70
Termotime (Charlton)	—	3.70	3.50
Donsy (Maschek)	—	—	5.80

Time, 1:12 4-5.

FOURTH RACE—Six furlongs:

Raceaway (Le Blanc)	8.20	4.90	3.40
Lady Hay (Ashcroft)	—	5.30	3.70
Holiday Tea (Ensor)	—	—	3.10

Time—1:13.

FIFTH RACE—Six furlongs:

Early Delivery (Meade)	5.00	3.40	2.80
Our Ketcham (Renick)	—	5.10	3.20
Donna Leona (Charlton)	—	—	2.80

Time, 1:11.

SIXTH RACE—Mile and 70 yards:

Big Ned (Le Blanc)	38.00	16.80	4.60
Travel Agent (Charlton)	—	7.70	3.40
Jest Once (Ashcroft)	—	—	2.60

Time, 1:44 3-5.

SEVENTH RACE—Mile and a sixteenth:

Mo (Simmons)	22.10	10.70	9.20
Griewrack (Le Blanc)	—	5.90	5.00
Jack Patches (Deering)	—	—	5.90

Time, 1:46 1-5.

EIGHTH RACE—Mile and a half:

Passing Eve (Ashcroft)	6.30	3.90	3.00
Mardrome (Schmidl)	—	4.10	3.20
Bow and Arrow (Charlton)	—	—	4.30

Time, 2:34 4-5.

SCRATCHES.

First Race—Prince Pompey, Orthoprism, Chatterfol. Second Race—Laddie Stone, Lottafun, Barbara A., Exhort, Salavine, Epitaph. Third Race—Taut, Fair Eugenia, Grape Vine. Fourth Race—Merry Char, Wise Attorney. Ninth (Sub.) Race—Declared off.

At Fairgrounds.

Weather clear; track fast.

FIRST RACE—Six furlongs:

Peter Argo (T.Meloche)	12.80	6.00	3.80
Double Whisk (J. E. Oros)	—	5.00	3.40
Skating Fool (M. Calvert)	—	—	3.20

Time, 1:12 4-5.

SECOND RACE—Six furlongs:

Jay D. Bane (King)	9.20	4.60	3.40
Cackie Time (Keiper)	—	5.40	4.00
Chief's Boy (Oros)	—	—	3.80

Time, 1:13 1-5.

THIRD RACE—Six furlongs:

f-Valdina (West)	27.20	12.40	14.40
B. Eighty (Keiper)	—	10.20	6.40
f-High Polish (Page)	—	—	14.40

Time, 1:13. f—Field.

FOURTH RACE—Mile and a sixteenth:

Flodur (Page)	—	14.40	6.00
Maystick (Haas)	—	—	4.20
Gold Color (Molbert)	—	—	6.40

Time, 1:46 2-5.

FIFTH RACE—Mile and 70 yards:

Dolly E. (Hanke)	—	4.00	2.80
Doris E. (Keiper)	—	—	3.60
Cossack Girl (Krovitz)	—	—	5.80

Time, 1:43 3-5.

SIXTH RACE—Mile and a sixteenth:

Masterpiece (Hauer)	—	4.40	3.60
Enfin (Page)	—	—	4.60
Buster Boy (Cowley)	—	—	4.40

Time, 1:46.

SEVENTH RACE—Mile and 70 yards:

Joy Sweep (King)	—	54.80	24.40
Flaming Play (Conroy)	—	—	8.00
Paulson (Hauer)	—	—	—

Time, 1:45.

SCRATCHES.

First Race—Marilu Dalton. Second Race—Witchswall, Merrily San. Third Race—Bad Dreams, Quick, Miss Webb. Fourth Race—General Boy, Beautiful Bud. Fifth Race—Saxopal, Toney Doo, Morning Mail, My Feng, Goldkin, Polante Seth. Seventh Race—Dr Jimmie, Union, Margaret Nadi, Veil Star, Carus Clarus, Nameoki. Eighth Race—Apple Time, Westko, Irisheen, Kuyra, Aripie Play, Regardless, Oddesa, Nancy, Silver Fleet. Ninth (Sub.) Race—Declared off.

At Oaklawn Park.

Weather raining; track sloppy.

FIRST RACE—Oaklawn course:

Frozen Mask (Hannauer)	8.10	4.80	4.70
Belle Elan (Flinchum)	—	20.30	14.90
Keokee (Berger)	—	—	6.80

Time, 1:11 4-5.

SECOND RACE—Oaklawn course:

Chronology (Erb)	16.50	5.10	3.30
Chief Menteur (Bodiou)	—	3.20	2.80
Kentucky Jane (Wallace)	—	—	3.30

Time, 1:11.

THIRD RACE—Mile and an eighth:

Reigh Begoe (Dupuy)	13.50	5.20	3.80
Big Brook (Prehm)	—	3.80	3.10
Margo G. (Wallace)	—	—	4.60

Time—1:55.

FOURTH RACE—Mile and seventy yards

Sis Royal (Flinchum)	12.90	4.80	3.10
Gaming (Prehm)	—	6.70	4.40
Cross Ruff (Montgomery)	—	—	4.50

Time, 1:46 3-5.

FIFTH RACE—Mile and 70 yards:

aOn Location (Lindberg)	2.80	2.30	2.20
Torch Stick (Grill)	—	3.70	2.50
Repeller (Bodiou)	—	—	2.30

Time, 1:45 2-5. aMagic Key. aMilky Way Farm entry.

SIXTH RACE—Mile and a sixteenth:

Bernard F. (Dean)	3.80	3.50	2.60
Don Moss (Lindberg)	—	4.40	3.20
Dusky Prince (Grill)	—	—	2.50

Time, 1:47 2-5.

SEVENTH RACE—Mile and a sixteenth:

John Francis (Lindberg)	7.90	5.40	3.10
Ahead (Prehm)	—	3.90	2.70
Hit and Run (Ryan)	—	—	2.70

Time, 1:48 1-5.

EIGHTH RACE—Mile and a sixteenth:

Dedication (Eccard)	6.90	4.60	3.40
Petard (Grohs)	—	4.50	3.60
Bon Hamburg (Bodiou)	—	—	2.90

Time, 1:48.

SCRATCHES.

First Race—Dulcita. Second Race—High Pressure, Lucky Ducky. Third Race—Sun Fighter, Hurry Hawk, Glove. Fourth Race—Mad Career, Dyak, Onalark, Night Mist. Fifth Race—Sabariel. Sixth Race—Zevson. Seventh Race—Naughty. Eighth Race—Doug Brashear.

At Tanforan.

Weather clear; track fast.

FIRST RACE—Six furlongs:

Fly Star (Dye)	—	6.20	3.00
Wise Beauty (Neves)	—	—	3.40
Mohac (Fermin)	—	—	5.60

Time, 1:12 2-5.

SECOND RACE—Six furlongs:

Master Jean (Gray)	13.80	5.80	4.20
Lovely Bells (Corbett)	—	4.00	3.00
xLast Hand (Ward)	—	—	10.20

Time, 1:13 3-5. xFinished first but was disqualified and placed third.

THIRD RACE—Six furlongs:

Victorian Star (Gray)	5.40	3.40	2.60
Al's Pride (Moran)	—	7.00	4.80
Peter F. (Knapp)	—	—	3.40

Time, 1:12 3-5.

FOURTH RACE—One mile and a sixteenth:

Real Clear (Westrope)	4.60	3.40	2.60
En Masse (Robertson)	—	4.60	3.00
Anopheles (Fermin)	—	—	3.20

Time, 1:44 2-5.

FIFTH RACE—(Substitute), one mile and a sixteenth:

Wyoming Daisy (Schelling)	—	9.00	4.00
San Ramon (Miller)	—	4.20	2.80
Bon Boots (Leishman)	—	—	2.80

Time, 1:47.

SIXTH RACE—Mile and a sixteenth:

bGalapas (Neves)	7.80	4.20	3.40
aStands Alone (Westrope)	—	4.60	3.60
Count Atlas (Corbett)	—	—	4.00

Time, 1:43 3-5.

b-C. S. Howard entry, a-W. B. Simpson entry.

SEVENTH RACE—Six furlongs:

Say Judge (Napier)	24.80	13.80	5.60
On Fire (Schieh)	—	40.20	11.20
In Range (Westrope)	—	—	3.00

Time, 1:13 3-5.

EIGHTH RACE—One mile and a sixteenth:

Wegoway (Dye)	8.60	5.20	3.40
Palmax (Westrope)	—	4.60	3.20
Mary Allen (Napier)	—	—	5.00

Time, 1:45 2-5.

SCRATCHES: 4—Day Dawn. 5—Declared off. Ninth race to go as fifth.

At Fairgrounds.

(FOR SUNDAY.)

(Last Day.)

First race—Purse $600; claiming; three-year-olds; mile and 70 yards:

Parkwood Chief	103	*Grecian Time	107
*Set Pat	107	Witchswall	101
Reigh Mouse	96	*Little Beep	106
*Princess Verte	101	Double Tough	106
General R.	107		

Second race—Purse $700; claiming; four-year-olds and up; six furlongs:

*Fluke	107	*Miss Balko	104
Walter L.	100	*Peggin Away	102
*Hijo Manso	106	*Radio Charm	105
Yule Star	105	*Hy Sonny	107
Idle Midget	112	Getalong	110
Trickwick	114		

Third race—Purse $600; claiming; four-year-olds and up; six furlongs:

*Frost Bite	105	*Grey Squaw	105
*Quick	110	*Ducmiss	114
*Taddy Bane	105	*Eliabee	108
*Miss Webb	105	*My Blaze	116
*Miles Standish	107	Boston Sound	115
*Otto's Choice	110	Royal Broom	116

Fourth race—The Frank Reyes Florist Co.; purse $600; claiming; four-year-olds and up; mile and a sixteenth:

*Laro Keys	104	Jay Bird	109
Stepinanna	105	*Monreve	104
*Lena J.	104	*Stella Mc	102
*Gold Satin	102	*Scarlet O.	103
*Unparalleled	99	*Jadva	105

Fifth race—The Au Revoir Handicap; purse $1000; four-year-olds and up; mile and 70 yards:

Knee Deep	100	Bachilier	114
aBe Jabbers	105	Chance Ray	110
Derrochie	100	Chance Sweet	112
Cash O Boy	100	Woodlander	100
aWaxwing	112		

aR. A. Coward entry.

Sixth race—The Louisiana Derby; purse $12,000 added; three-year-olds; mile and an eighth:

Mountain Top	114	aBlazing Heat	111
Dick Naishapur	116	aAlms	109
Sir Marlboro	116	Bad Roll	116
Brodea	116	Coronado	114
Patrol Scout	116	Day Off	114
Jubilee C.	116	aSun Lover	114

aMrs. Pelleteri and Millsdale Stable entry.

Seventh race—Purse $600; claiming; four-year-olds and up; mile and 70 yards:

*Strolling Home	104	*Margaret Nadi	99
*Noah's Pride	116	*Born Lucky	108
*Silver Fleet	99	*Synod	110
*Little Marcelle	97	*Boon Time	99
*Cottingham	107	Houstonian	104
*Buck's Image	102	Nellis Mc	108
*Glowset	105	*Pish Tush	106
*Bobrax	106	Toney Doo	111
Jobioso	109	*Bad Dreams	101

Eighth race—Purse $600; claiming; four-year-olds and up; mile and a quarter:

*Inscomira	98	*Arctic Star	107
*Letty Ormont	100	Kuvera	110
*Spartan Lady	100	Nervous Lady	105
*High Diver	107	*Tiempo	100
*Park City	103	Kapena	110
*High Man	105	*Lock Step	100
*Checks	100	Persuader	110
*Colonel Martis	103	*Candle Fly	100
*Morris R.	105	*Union	105
Rhimeda	105	*Waygood Lad	105

Ninth race (substitute)—Purse $600; claiming; four-year-olds and up; mile and an eighth:

*Stingo	107	Sister Jean	109
*Regardless	109	*Carus Clarus	109
*Biography	109	*Cute Thing	102
*Jerry S.	109	*Beautiful Bud	104
*Lady Tichner	104	*Credulous	109
*Veil Star	104	Pauleon	114
*Kingshighway	109	Tryfair	114
Opoca	109	*Polante Seth	109
*Triple Play	109		

*Apprentice allowance claimed.

DAILY DOUBLES

AT TROPPICAL.

Taunton and Dreel paid $96.50 for $2.

AT OAKLAWN.

Frozen Mask and Chronology paid $114.20 for $2.

AT FAIR GROUNDS.

Jay D. Bane and Valdina paid $209.00.

At Tropical Park.

First race—Purse $800, claiming, four-year-olds and up, six furlongs.

*Bonnie A.	103	Worthing	113
Odd Blue	110	*Epitaph	108
Empty Bottle	110	*Two Tricks	100
*Time Interval	101	*Flying Orphan	100
Opening Night	111	Bright and Early	110
Show Up	111		
Wowo	108	*Razzle Dazzle	103
Mr. Buddy	108	Loverna	106
*Jessie V. L.	110	Combatant	110
Rettef	110		

Second race—Purse $800, claiming, four-year-olds and up, six furlongs.

*Grace Grier	103	*Sunet Girl	103
Black Buddy	110	Flickering	108
*Quick Vine	100	Balcony	111
Ballot Maid	101	*Seranite	101
Individual	103	Ravenna	105
On the Dot	111	*Onrush	108
*Salavina	103	*Upholder	105
Shantime	105	Fietus	113
*Candar	111	*Grand Light	106

Third race—Purse $800, claiming, two-year-olds, maidens, four furlongs.

Colored Post	111	*Cele Carney	105
Baltee	116	Hatterfield	113
White Hope	116	*Thar's Tige	108
Boy Baby	116	Doris Betty	113
Eagle Scout	113	Jabiru	113
Majean	113	Totache	116
Marliant	113	Fortunate Boop	113
What Fun	113	Maechance	113
Court O' Mint	113		

Fourth race—Purse $800, claiming, three-year-olds, six furlongs.

*Debag	108	*Epwar	108
*Chatmin	108	*Domanio	108
Alma Nugget	108	Jean C.	108
Nine O' Two	113	Worpoise	108
*Bright Spot	106	*Chance Watch	108
Golden Shoe	108	*Sun Arbor	108
City Judge	113	Maisco	108
*Oak Park	108	*Swiftness	111
Hunter L.	113	*Flying Car	106

Fifth race—The Ocala, purse $1000, allowances, four-year-olds and up, six furlongs.

*Gay Balko	113	*Suntime	111
William Palmer	108	*Patsey Begone	100
*Donna Leona	106	Feng	116

Sixth race—Purse $800, claiming, four-year-olds and up, six furlongs.

Spandau	114	*Eli Yale	111
Sheknows	111	Chimney Top	116
*Teni	106	Cautivo	114
Star Flower	109	*Steel King	109
Dinner Jacket	114	Grand Marie	109
*Working Girl	106	*Muggins	106

Seventh race—Purse $800, claiming, three-year-olds and up, one and one-sixteenth miles.

*Beaver County	111	Nessus	116
Eruption	108	Courtney's Pet	113
Air Eddy	105	Ladfield	116
*Bonny Clabber	106	Blackmail	113

Eighth race—Purse $800, claiming, four-year-olds and up, one and three-sixteenth miles.

Nipponese	113	*Bob C.	109
*Country Lass	104	*Manhattan	108
Stalagmite	116	Lowry	113
*Playing Dan	111	*Mariato	108
Mine Boy	113	Harpen Belle	111
*Julius Caesar	109	*Orthoprism	108
*Wild Count	111		

Substitute race—Purse $800, claiming, four-year-olds and up, six furlongs.

Gino Capture	111	*Town Car	106
Say Do	110	Lipton	113
Gimco	111	*Kai Sou	98
Quick Action	106	Dundrum	108
French Trap	108	Just Buck	113
*Crinoline	100	Genuine Sport	108
Happy Host	110	Be Shy	110
*Just High	108	Scudder	113
*Bloomer Girl	98	Jack Fly	111

*Apprentice allowance claimed.

At Oaklawn Park.

First Race—Purse $600, claiming, four-year-olds and up, Oaklawn course:

Ripple Along	103	Ada W.	108
Fatchypocket	116	Lady Rosamond	108
Noajean	108	Full Tilt	113
*My Grandson	108	David's Boy	113
Dead Ready	108	Glenpool	113
Jokester	113	*Skotchy	108

Second Race—Purse $600, maidens, three and four year olds, Oaklawn course:

Russian Eagle	118	Worthy Matron	104
Transwise	104	Tres Amigas	109
Goldsmith	109	Madelyn F.	113
I'm Sorry	104	Vero O.	104
Farrell	118	Miss L. P.	113
Miss Maxine	104	Pehamis	118

Third Race—Purse $600, claiming, three-year-olds, Oaklawn course:

Sly Kitty	108	Gold Play	103
*Haps Pal	108	*He's Wonderful	108
*Talking Witch	113	The Spotter	113
My Ace	113	Milton's Gold	113
Van Wind	113	*First Mac	108
*Our Queen	113		
Bargain Hunter	108		

Fourth Race—The Daily Racing Form, purse $800, four-year-olds and up, Oaklawn course:

Wise Barrister	114	Jeff's Pride	114
War Bridge	111	Gallant Strike	111
Transview	111	Larry S.	111
Sky Lanty	113	Klister	106

Fifth Race—Purse $600, claiming, four-year-olds and up, mile and seventy yards:

Ribony Boy	110	*Black Miscnief	110
Flight of Gold	111	*Onaboy	110
*Galley Sweep	101	*American	
*Gate Manager	108	Emblem	110
Low Cuts	110	Foxster	113

Sixth Race—Purse $600, claiming, three-year-olds, mile and seventy yards:

*Pure Wind	105	*Six Flags	107
*Pestomar	107	*Rhimax	107
*Manor Dell	107	Delay Not	110
*Charmette	102	*Quanna	102
*Port Girl	102	*Bunny Jr.	104
*Double Dip	107		

Seventh Race—Purse $600, claiming, four-year-olds and up, mile and a sixteenth:

Nogalo	108	Joyce	103
Prum	113	*Harem Queen	100
Jim John	110	John Tio	113
*Kahmina	100	*Kayak	104
*Teddy Carl	105	Dark Amber	110
*Intrip	95	*Flying Breeze	105

Eighth Race—Purse $600, claiming, four-year-olds and up, mile and a sixteenth:

Sorcery	110	Overplay	110
*Chilhee	105	Waykoff	113
*Dame Grundy	100	Beau Thor	110
Jimmy W	105	*Olo Mo	100
*Eddie Wrack	105	Cablegram	110
Our Justice	110	*Leona Reigh	99

*Apprentice allowance claimed.

Below .300 Only Once in 10 Seasons.

In 10 complete seasons with the Yankees, Bill Dickey, star catcher, has failed to hit .300 only once.

BRITISH SOCCER CLUBS ADVANCE TO CUP FINALS

LONDON, March 25.—The Wolverhampton Wanderers and Portsmouth will meet in the final of the English Cup soccer competition as a result of victories in the semi-finals played today.

The Wanderers routed Grimsby Town, 5 to 0, in a match at Manchester, while at London, Portsmouth nosed out Huddersfield Town, 2 goals to 1.

In the Scottish Cup semifinals, Aberdeen and Motherwell played to a 1 to 1 draw at Glasgow, while at Edinburgh, Clyde nosed out the Hibernians, 1 to 0.

BEARS' TENNIS TEAM TO PLAY NINE-MATCH SCHEDULE THIS YEAR

Coach Artie Ellers announced that the Washington University tennis team will play a nine-match schedule, starting April 19, in addition to competing in the annual Missouri Valley Conference tournament here in May.

Four lettermen, John Bascomb, Samuel Evans, Theron Hemker and Carl Neureuther, will return to the squad. In addition, Howard Brandenburg, Northcuitt Coli, Roland Hoerr, Don Lowenz, Phil McGrath and Harold Richardt have reported.

The schedule:

April 19—Westminster, here.
April 20—Wichita, here.
April 21—Missouri, here.
April 25—Principia, here.
April 27—St. Louis University, here.
May 6—Cape Girardeau, here.
May 10—Missouri University, there.
May 11—St. Louis University, there.
May 12—Principia, there.
May 18 and 19—Missouri Valley tournament, here.

REFLOW PLANS TO RUN MIDGET RACES AT WALSH STADIUM AGAIN

Earl Reflow and Cecil Muellerleile, athletic director at St. Louis University, will meet tomorrow morning to discuss the leasing of Walsh Memorial Stadium for midget auto racing to be promoted by Reflow this summer.

The races, as last season, will be held under the sponsorship of the Father Tim Dempsey Charities of which Father James P. (Jimmy) Johnston is the head.

May 2 is the date Reflow has set to be the opener of 17 racing programs. Racing will end late in August.

NATIONAL JUNIOR WEIGHT LIFTERS TO MEET HERE APRIL 16

The national A. A. U. junior weight lifting championships will be held at the DeSoto Hotel, under the direction of the Ozark Association of Weight Lifters, April 16, it was announced by Raymond Donner, chairman of the local committee.

It is expected that some 100 entrants will compete for the championship. John Terpak, national and Olympic champion, will give an exhibition during the competition.

HERB PETERSON IN TWO BILLIARD MATCHES

Herbert A. Peterson plays in two of the four Metropolitan three-cushion billiard tournament matches this week at Charles C. Peterson's Academy, meeting L. A. Hacker Wednesday night and then the pace-setting Eugene Deardorff next Friday night in the feature attraction.

Mike Siemer plays Al Novack Tuesday night and the latter player meets Ed Summer on Thursday night's program. No match is scheduled tomorrow.

The standings:

| Player. | W. | L. | H.R. | B.G. |

CHAMBER URGES PAY-AS-YOU-GO SOCIAL SECURITY

U. S. Organization Calls for Revising Tax Schedule Accordingly, but Suggests No Rate.

COMMITTEE'S PLAN LIKE MORGENTHAU'S

Some Change Indicated as Congressmen Rally Behind Proposal to Defer 50 Pct. Rise in Levy.

WASHINGTON, March 25 (AP).—A committee of the United States Chamber of Commerce recommended today that the social security program be put on a pay-as-you-go basis and the tax schedule revised accordingly.

The report presumably was drafted before Secretary of the Treasury Morgenthau advanced yesterday the administration's proposals for changes in the system. In some respects, however, its recommendations following Morgenthau's closely.

Morgenthau suggested that the present plan for a full reserve might well be abandoned in favor of a contingent reserve of $2,500,000,000 to $3,000,000,000.

The Chamber of Commerce report, while recommending a pay-as-you-go basis, suggested maintaining "a contingent reserve sufficient only to permit continuation of maturing benefit payments during periods of temporary depression and continuation of stable tax rates."

Change in Program Likely.

Some change in the present program seemed assured by a general rallying of Democrats and Republicans in Congress behind Morgenthau's proposal that the 50 per cent increase in the tax rate scheduled for next year be deferred in whole or in part.

Chairman Doughton (Dem.), North Carolina, of the House Ways and Means Committee said today the proposals merited "serious consideration." His committee gives first congressional study to proposed tax changes.

In a statement, Doughton also chided Republican members of the committee for issuing a statement yesterday saying Morgenthau's recommendations were what the Republicans had been demanding for three years. Doughton said the action of the minority members was "in keeping with the Republican tradition of playing political football with proposals and legislation to meet fundamental social needs."

No Specific Tax Plan Offered.

The Chamber of Commerce advanced no specific suggestion for a tax rate next year, but said the question should be studied in the light of putting the program on a pay-as-you-go basis. The present tax schedule contemplates, however, building up a full reserve—about $1,131,000,000 already has been accumulated—and the Chamber commented that this was "a highly deflationary process in a period of business depression."

The Chamber also recommended:

That old-age benefit payments begin in 1940, instead of 1942 as provided in the present act.

That provision be made for giving the widow of an insured worker, after she reaches 65, an annuity "reasonably related to the annuity her husband would have received" and for earlier payments to widows with small children.

That care be taken to see that the ultimate cost of the program is kept within 10 per cent of payrolls. (It said the present plan contemplated this with the expectation that 6 per cent would be provided by employers and employes and 4 per cent by the Government from general taxation.)

Against Extension at Present.

That no extension of the system to other classes of employes be made at present, except possibly inclusion of employes of banks in the Federal Reserve System.

That consideration be given to restricting to burial benefits payments to the estates of workers who die before reaching age 65. (Present law calls for lump sum payments equal to the amount the workers paid in plus interest.)

That employes contribute to funds from which unemployment compensation is paid.

Meanwhile, Representative Bell (Dem.), Missouri, said expressions by the President and Morgenthau favoring limitations of social security reserves meant "continuation of employment of between 5000 and 7000 people in the Kansas City area alone." These jobs were threatened by scheduled tax increases next year, he asserted.

"The crux of the danger of delayed tax revision is that businesses and industries employing the greatest number of people will be crippled the most," he said.

Passion Play at Cathedral School.

The Helpers of the Holy Souls will sponsor a passion play, "The Upper Room," at the Cathedral School Auditorium this afternoon at 3 o'clock. The program will be given by a cast of Negroes from St. Benedict's League Center. The Sumner High School Chorus will sing.

ALL UNION-MAY-STERN STORES OPEN EVERY EVENING UNTIL 9

Month-End Sale!

Bedroom, Dining Room, Living Room, Occasional Pieces and Bedding!

Savings of 30% to 60%

One-of-a-Kind Suites! Occasional Pieces! Rare Values! Be Early!

LIVING-ROOM SUITES

- $99 2-Piece Living-Room Suite — $49.00
- $89 2-Piece Bed-Davenport Suites — $49.00
- $139 2-Piece Living-Room Suites — $66.00
- $149 2-Piece Living-Room Suites — $77.00
- $169 2-Piece Living-Room Suites — $88.00
- $189 2-Piece Living-Room Suite — $99.00
- $139 2-Piece Swedish Modern Suite — $99.00
- $69 2-Piece Maple Suites — $39.75

BEDROOM SUITES

- $49 3-Piece Maple Suite — $29.75
- $59 3-Piece Maple Suite — $39.75
- $79 3-Piece Maple Suite — $49.75
- $59 3-Piece Chifforobe Suite — $29.75
- $99 3 and 4-Piece Suites — $66.00
- $139 3 and 4-Piece Suites — $77.00
- $169 3 and 4-Piece Suites — $88.00
- $179 4-Piece Suites — $99.00

DINING-ROOM SUITES

- $59 7-Piece Walnut Suite — $39.75
- $89 8-Piece Walnut Suite — $49.00
- $129 9-Piece Walnut Suite — $66.00
- $149 9-Piece Walnut Suite — $79.00
- $169 9-Piece Mahogany Suite — $88.00
- $169 9-Piece Oak Suite — $99.00

LIVING-ROOM PIECES

- $14.95 Occasional Chairs — $ 6.95
- To $79 Grand Rapids Wing Chairs — $34.95
- To $36 Barrel Chairs — $17.95
- To $46.50 Lounge Chairs — $22.50
- $21 White and Black Chrome Chair — $ 9.95
- $6.95 Bone-White Commode — $ 3.95
- $22.50 Bone-White Coffee Table — $ 5.95
- $6.95 Occasional Tables — $ 3.95
- $39.75 Secretary Desks — $24.95
- $9.95 Bookcases — $ 4.95
- $27.50 Kneehole Desks — $14.95
- $3.95 Unfinished Bookcases — $ 1.89
- To $11.50 Desk Chairs — $ 5.95
- $32.50 Walnut Break Front Bookcase — $16.95
- $75.00 Maple Break Front Secretary — $39.75
- $34.95 Honey Maple Secretary — $22.50

BICYCLES

Boys' and girls' Bikes—one odd lot, reconditioned, that originally sold to $39.50.

$19.95

Baby Strollers

Heavy canvas folding carriages — regularly $4.95. Limited number at

$3.49

Innerspring Mattresses

Splendid construction — durable ticking. $14.95 vals. Limited number at

$7.95

Gas Ranges

Table-top style — white with black trim. Regularly $44.50.

$28.88

Dinette Buffets

Solid oak Buffets—several colors—that originally sold to $27.50.

$6.95

Rugs & Floorcoverings

9x12 Seamless Wiltons

Regular $49.75 Values. Perfect quality—a good selection of patterns, but quantities of each are limited. While they last — —

$35

Felt-Base Floorcovering

39c grade. Full rolls — perfect quality. Heavy enamel finish. Wide choice of patterns—one for every room in the house. Sq. Yd.

25c

9x12 Seamless Axminsters

Reg. to $45, including heavy Axminsters and some fine broadlooms. All first quality. Limited number of some patterns.

$27

9x12 Felt-Base Rugs

Beautiful floral and tile patterns included in this lot. Regular $6.95 grade—slight imperfects that are barely noticeable. Marvelous bargains at — — — —

$3.89

$2.95 27x45-INCH AXMINSTER THROW RUGS $1.89

KITCHEN FURNITURE

- $27.50 Kitchen Cabinets — $16.88
- $1.49 Unfinished Chairs — 79c
- $5.95 White Kitchen Tables — $ 3.95

BEDROOM PIECES

- To $22.50 Odd Vanities — $ 5.95
- To $11.50 Night Stands — $ 3.95
- To $42.50 Dressers and Vanities — $16.95
- $12.95 Colonial Dressers — $ 9.95
- $22.50 Chifforobes — $14.95
- $7.95 Metal Wardrobes — $ 4.95
- $7.95 3-Drawer Chests — $ 4.95

Chests of Drawers

Limited number—originally sold to $27.50. While they last,

$9.95

Junior and Bridge Lamps

Floor samples—one of a kind. Limited number. Originally to $19.95.

$4.95

Coil Springs

Heavy re-tempered coils mounted on sturdy frames. Rustproof enamel finish. $7.50 values.

$4.49

Period Sofas

One of a kind. Values to $129. Exceptional values at only

$66

Studio Couches

Twin style. Covered in heavy flowered upholstery fabric. $17.95 vals.

$12.95

BEDS AND BEDDING

- To $12.50 Metal and Wood Beds — $ 5.95
- $19.75 Bunk Beds — $12.95
- To $29.50 Inner-Spring Mattresses — $10.00
- $1.95 Feather Pillows, Pair — 98c
- To $37.50 Inner-Spring Mattresses — $15.00
- $7.50 Heavy Tufted Mattresses — $ 4.95
- $44.50 Simmons Couch — $29.75
- $54.50 Simmons Couch — $39.75
- $27.50 Twin Couches — $17.95

JUVENILE FURNITURE

- $19.50 Green Enamel Dresser — $ 9.95
- $47.50 Gray Enamel Dresser — $16.95
- To $4.95 High Chairs — $ 1.89
- $1.49 Children's Oak Rockers — 69c
- $7.95 Juvenile Chests — $ 4.95

BREAKFAST SUITES

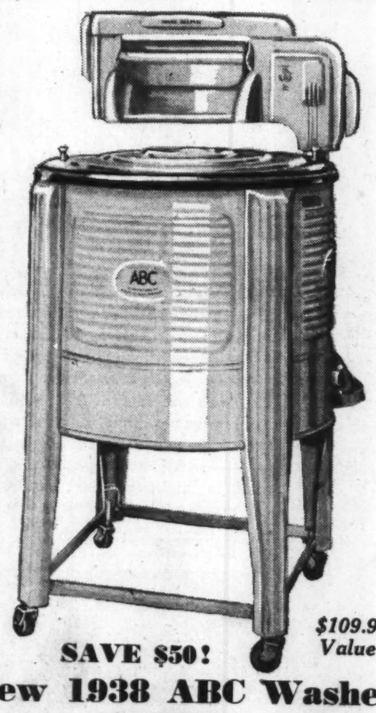
- $22.50 5-Piece Maple Suites — $14.95
- $18.50 5-Piece Walnut Suite — $ 9.95
- $32.50 5-Piece Oak Suites — $22.50
- $39.75 5-Piece Oak Suites — $29.75
- $39.75 5-Piece Walnut Suites — $25.00

FOR THE SUNROOM

- $42.50 3-Piece Fiber Suite — $25.00
- $9.95 Fiber Rockers — $ 4.95
- $21.00 Maple Upholstered Chairs — $14.95
- $3.50 Fiber Ferneries — $ 1.95
- $9.75 Fiber and Wood Tables — $ 4.95
- $5.00 Refreshment Table — $2.95

MISCELLANEOUS

- $12.95 Walnut Cedar Chests — $ 9.95
- $24.50 Walnut Cedar Chests — $14.95
- $3.95 Unfinished Dressing Tables — $ 1.89
- $59.75 Table-Top Gas Range — $39.75
- $18.50 3-Burner Gas Cooker — $11.88
- $16.50 Black and White Bar — $ 6.95
- $16.50 Mahogany Cellarette — $ 6.95
- $7.95 Hide-a-Way Bar — $ 4.95
- To $3.95 Torchieres, each — 98c
- $29.75 Walnut China Cabinets — $12.95
- To $2.98 Ruffled and Panel Curtains — 97c
- To $6.95 Damask and Crash Draperies, pair $ 3.98



SAVE $50! $109.95 Value!

New 1938 ABC Washer

Pay Only $2.80 A MONTH

Save $50—and use our long, easy terms to own this fine Washer! In appearance, construction and price, it's really a marvel! Large capacity, many features . . . a $109.95 value, now at only — — — — — — — — — $59.95



A Great Value!

New 1939 PHILCO

$69.95 *and Old Radio*

- New streamlined cabinet in hand-rubbed walnut.
- A powerful 6-tube superheterodyne that gets American and foreign broadcasts perfectly.
- Large dynamic speaker.
- 8-push-button tuning.
- Tone control. Automatic volume control.

SPECIAL LOW TERMS*

SALE! GOODYEAR TIRES

LIFETIME GUARANTEE

SIZE 6.00-16

Usually Sells at $15.95

SALE PRICE $11.95 AND OLD TIRE

FREE MOUNTING

Other Sizes Equally Low Priced!

Add to Your Account*



EVR-KLEAN Fiber Seat Covers

Buy them on easy terms! Substantial, well-made, good looking fiber and cloth seat covers . . . washable and easy to keep clean. *As Low as* $2.10



New 1939 model with the Mighty Midget Rollator Compressor—hermetically sealed unit. 6.2" cu. ft. capacity, 11.54 sq. ft. shelf area. Three aluminum trays—63 large ice cubes. Gleaming white Norgloss exterior, seamless porcelain interior. Priced sensationally low — — — — — — $149.50

EASY TERMS

Sarah & Chouteau

Olive & Vandeventer

UNION-MAY-STERN

OLIVE AT TWELFTH

616-18 Franklin Ave.

206 N. 12th St.

*Small Carrying Charge for Deferred Payments—None if Paid in 90 Days

PART TWO

Oregon Law Virt... Right to Strike; Labor, Courts

Effort Likely to Be M... Measure Put Thr... Union R...

By a Special Correspon...

OREGON'S new labor law, wh... strike and is regarded by Pres... Federation of Labor as a thr... is beginning to attract national ...

By the first of this month, bill... restricting union activities—all o... them modeled more or less on th... Oregon law—had been introduced i... 16 states. The late Gov. Fitzgeral... of Michigan sponsored one. So di... Gov. Harold Stassen of Minnesota... Utah is considering a drastic meas... ure. Even Wisconsin, which unde... the long sway of the La Follette... was more generous toward labo... than even liberal Oregon, has no... one, but two such proposed law... before its Legislature in Madison...

The outstanding thing about th... Oregon law is that it was adopte... not by a Legislature, but by po... ular initiative last November by ... vote of 197,771 to 148,460. The cu... mination of four years of unio... racketeering and labor strife—year... of pitched battles, idle mills, price... rigging deals and millions and mi... lions lost—the measure is merel... entitled "A Bill Regulating Picke... ing and Boycotting by Labor Group... and Organizations."

However, it outlaws all industri... disputes except those between a... employer and the majority of h... workers. This hamstrings the re... atively small craft unions of the A... F. of L. For example, the deliver... wagon drivers of a department ... store may not strike unless they ... can persuade a majority of the ... clerks and other employes of the ... establishment to join them.

Bars Jurisdictional Strikes.

Further, the law forbids all juris... dictional strikes. While this se... tion was directed against the CIO ... A. F. L. feud, which was particu... larly bitter in Oregon, it makes ... possible for an employer to outla... almost any strike. He needs on... a handful of loyal employes to for... a union of their own and a legit... mate dispute becomes an outlaw... jurisdictional quarrel. Say, for e... ample, that a lumber mill emplo... 1000 persons. A dispute arises ov... wages or hours, and 950 of t... 1000 employes join in a strike. ... only a few of the remaining 50 c... be "organized" as a rival union, t... strike can be scotched.

Sympathy strikes, secondary pic... eting and strikes for union rec... nition are forbidden. Only wag... hours and working conditions ... regarded, under the law, as leg... mate causes of disagreement.

Back-to-work movements, fea... by unions as an effective stri... breaking device, are insured by ... law's provision safeguarding ... man's right to work for an e... ployer of his own choosing. Dir... and indirect interference with t... right is forbidden.

Apparently closed shop agr... ments also are excluded effectiv... by this provision. Such a contr... could be interpreted as interf... ence with the right to work, i... held, whenever one man in a clo... shop refused to join the union.

Another curb on unions orda... that they may collect dues only ... "legitimate requirements," and t... any member may demand an ... counting at any time.

Probably the most sweeping ... tion of the law, however, is the ... that provides that labor organ... tions may not in any way interf... with manufacturing, harvesting ... commerce.

Opposition to Law.

The courts are granted the po... to enforce these provisions by ... junction and all State laws to ... contrary are declared void.

Labor, as represented both by ... A. F. of L. and the CIO, was u... arms as soon as the law was ... posed, and vigorously fought. ... More conservative elements ... also opposed to it. The Portl... Oregonian, the traditional orga... the Republican party in the No... west, said that the measure "... tains vengeful provisions res... tive of the rights of workers ... American citizens." The opinion

UNTIL 9

le!

Bedding!

AND BEDDING

Wood Beds ... $ 5.95
... $12.95
ng Mattresses ... $10.00
, Pair ... 98c
ng Mattresses ... $15.00
Mattresses ... $ 4.95
ch ... $29.75
ch ... $39.75
... $17.95

LE FURNITURE

Dresser ... $ 9.95
Dresser ... $16.95
... $ 1.89
Rockers ... 69c
... $ 4.95

FAST SUITES

Suites ... $14.95
ut Suite ... $ 9.95
Suites ... $22.50
Suites ... $29.75
ut Suites ... $25.00

THE SUNROOM

Suite ... $25.00
... $ 4.95
tered Chairs ... $14.95
... $ 1.95
d Tables ... $ 4.95
able ... $2.95

ELLANEOUS

f Cedar Chests ... $ 9.95
Cedar Chests ... $14.95
ssing Tables ... $ 1.89
s Range ... $39.75
Cooker ... $11.88
hite Bar ... $ 6.95
liarette ... $ 6.95
... $ 4.95
each ... 98c
Cabinets ... $12.95
d Panel Curtains ... 97c
d Crash Draperies, pair $ 3.98



e Mighty Midget Rolla-
rically sealed unit. 6.2"
4 sq. ft. shelf area.
ys—63 large ice cubes

$149.50

EASY TERMS

616-18 Franklin Ave.

206 N. 12th St.

Payments—None if Paid in 90 Days

ST. LOUIS POST-DISPATCH

EDITORIAL SECTION

SPECIAL CONTRIBUTIONS

PART TWO — ST. LOUIS, SUNDAY MORNING, MARCH 26, 1939. — PAGES 1—6B

Oregon Law Virtually Abolishes Right to Strike; Faces Tests by Labor, Courts and Public Opinion

Effort Likely to Be Made to Modify Initiative Measure Put Through in Protest at Union Racketeering.

By a Special Correspondent of the Post-Dispatch.

PORTLAND, Ore., March 25.

OREGON'S new labor law, which virtually abolishes the right to strike and is regarded by President William Green of the American Federation of Labor as a threat to the very existence of unions, is beginning to attract national attention.

By the first of this month, bills restricting union activities—all of them modeled more or less on the Oregon law—had been introduced in 16 states. The late Gov. Fitzgerald of Michigan sponsored one. So did Gov. Harold Stassen of Minnesota. Utah is considering a drastic measure. Even Wisconsin, which under the long sway of the La Follettes was more generous toward labor than even liberal Oregon, has not one, but two such proposed laws before its Legislature in Madison.

The outstanding thing about the Oregon law is that it was adopted not by a Legislature, but by popular initiative last November by a vote of 197,771 to 148,460. The culmination of four years of union racketeering and labor strife—years of pitched battles, idle mills, price-rigging deals and millions and millions lost—the measure is merely entitled "A Bill Regulating Picketing and Boycotting by Labor Groups and Organizations."

However, it outlaws all industrial disputes except those between an employer and the majority of his workers. This hamstrings the relatively small craft unions of the A. F. of L. For example, the delivery wagon drivers of a department store may not strike unless they can persuade a majority of the clerks and other employes of the establishment to join them.

Bars Jurisdictional Strikes.

Further, the law forbids all jurisdictional strikes. While this section was directed against the CIO-A. F. L. feud, which was particularly bitter in Oregon, it makes it possible for an employer to outlaw almost any strike. He needs only a handful of loyal employes to form a union of their own and a legitimate dispute becomes an outlawed jurisdictional quarrel. Say, for example, that a lumber mill employs 1000 persons. A dispute arises over wages or hours, and 950 of the 1000 employes join in a strike. If only a few of the remaining 50 can be "organized" as a rival union, the strike can be scotched.

Sympathy strikes, secondary picketing and strikes for union recognition are forbidden. Only wages, hours and working conditions are regarded, under the law, as legitimate causes of disagreement.

Back-to-work movements, feared by unions as an effective strike-breaking device, are insured by the law's provision safeguarding a man's right to work for an employer of his own choosing. Direct and indirect interference with this right is forbidden.

Apparently closed shop agreements also are excluded effectively by this provision. Such a contract could be interpreted as interference with the right to work, it is held, whenever one man in a closed shop refused to join the union.

Another curb on unions ordains that they may collect dues only for "legitimate requirements," and that any member may demand an accounting at any time.

Probably the most sweeping section of the law, however, is the one that provides that labor organizations may not in any way interfere with manufacturing, harvesting or commerce.

Opposition to Law.

The courts are granted the power to enforce these provisions by injunction and all State laws to the contrary are declared void.

Labor, as represented both by the A. F. of L. and the CIO, was up in arms as soon as the law was proposed, and vigorously fought it. More conservative elements were also opposed to it. The Portland Oregonian, the traditional organ of the Republican party in the Northwest, said that the measure "contains vengeful provisions restrictive of the rights of workers as American citizens." Its opinion was echoed by the press generally.

Charles A. Sprague, the country editor who became the Republican Governor of Oregon as a result of the same election that put the law on the statute books, did not like the measure and said so. He feared that it would shackle unions in their "legitimate endeavors."

Now that the heat of battle has cooled and there has been more time for reflection, it is thought in several quarters that the law probably goes too far. Its extremism, the contend, may defeat its very purpose of curbing the abuses of labor organizations.

Doubt of Validity.

Also there is doubt that it will pass judicial review. The unions are eager for a test case. The A. F. of L. has assigned Joseph Padway, its chief counsel, to the fight, and the CIO legal staff, headed by Lee Pressman, is also ready to take a hand. The A. F. of L. has announced also that it will open western headquarters in San Francisco next week largely as a base for its campaign to offset anti-union activities in Oregon.

The labor lawyers argue that the Oregon law is unconstitutional as well as in contradiction to the Norris-LaGuardia and the Wagner Acts. Also they have advanced the theory that it is incompatible with the Federal unemployment insurance set-up since it departs from the Federal concept of unemployment caused by labor difficulties.

Proponents of the new law assert the unions must shoulder the blame for it. Those in the William Green camp allowed themselves to be dominated by the teamsters' thugs who for four years were a law unto themselves; the John L. Lewis faction placed itself under the leadership of Harry Bridges and Harold Pritchett, both aliens and one of them a suspected Communist, who enraged many Oregonians by coming into the state and preaching "class war."

"Goon" Squads.

The teamsters, headed by Dave Beck, Al Roser and Harry Dail, began in 1934 what the Oregon Attorney-General's office described as "a premeditated, cold-blooded plan of action on the part of self-appointed, racketeering union officials to establish themselves as dictators over the labor, economic, political and industrial destinies of Oregon."

That was the year of the coast-wise strikes—Dave Beck's big year. Rosser, his chief lieutenant, had a 10-foot baseball bat in his office labeled "The Club of Local 162." He and his "goons" actually used such weapons—and sometimes even more lethal ones. They were able to tie up any industry they saw fit through their hold on teaming, an essential service in a state of great distances like Oregon. As told in the Post-Dispatch two years ago, the teamsters were able to apply pressure wherever they wanted simply by refusing to deliver raw materials to a plant or to haul away finished products. It was easy for them to tie up docks, lumber yards, mills or stores just about at will.

Rosser maintained a gymnasium in a downtown Portland building. There he kept a troupe of strong-arm men in good physical shape for use wherever and whenever needed. A generous supply of tear gas was also kept on hand.

The plug-uglies and the gas did extra duty after Green declared open war on the CIO at the Denver convention of the A. F. of L. and designated the Pacific Northwest as the battleground.

The lumberjacks, with their I. W. W. background, had joined the CIO after receiving cavalier treatment in the A. F. of L. carpenters'

Continued on Page 3, Column 2.

THE MAN WHO INVESTS $2,000,000 A DAY

First Personal Interview Given by Metropolitan Life's Chairman

HOW GREAT FINANCIER PLAYS 'HUNCHES'

Career of Frederick Hudson Ecker, Who Rose From $4-a-Week Office Boy to $250,000-a-Year Boss of World's Biggest Finance Corporation.

He Credits Success Neither to Genius Nor Alone to Industry but to the Desire to Do His Job, Whatever It Is, Better Than the Next Fellow.

By RICHARD L. STOKES

A Staff Correspondent of the Post-Dispatch.

(Copyright, 1939, by the Pulitzer Publishing Co.)

NEW YORK, March 25.

IT was a small, dusky man of 71 years, simple, modest and kindly, with a figure at once slight and curiously sturdy, who on a recent afternoon, with alternate diffidence and impetuosity, underwent the first personal interview he had ever granted, though he has frequently chatted with reporters on business themes. Winter sunshine, blazing across Madison Square Park, illumined his snowy hair and aquiline features, and glinted from lively brown eyes that darted through silver-rimmed spectacles. The spacious chamber, on the second floor of the Metropolitan Tower, was quietly opulent, with mahogany panels typical of a bygone era and quaintly out of place in the modernist fashions of today.

For the mind's eye, the most impressive article was a desk of kingly dimensions. It was scrupulously bare of papers, but on its shining surface are deposited daily for solution the knottiest problems of many departments—legal, actuarial, sales, underwriting, advertising, welfare and the like. As a major phase of these activities is ranked the investment of an Amazonian torrent of wealth which storms through the building at a rate of $250,000 an hour, $4166 a minute and $70 for every tick of the clock during an eight-hour day. It was the desk of Frederick Hudson Ecker, board chairman and chief executive officer of the most colossal financial corporation history has yet evolved, the Metropolitan Life Insurance Co.

Investment Unit $10,000,000, Total $700,000,000 a Year.

Its unit of investment, Ecker a few weeks ago testified before the Temporary National Economic Committee in Washington, is the staggering sum of $10,000,000. Every day of each twelvemonth, on an average, its financial officers and committees determine the investment of $2,000,000. Most fantastic of all, this legendary stream, totaling $700,000,000 a year, is fed by premiums averaging 46 cents a week which are paid by approximately one-fifth of the population of the United States and Canada. The proportion rises to 50 per cent in St. Louis, the company's prize area, where every second man, woman and child is a Metropolitan policyholder.

The corporation has 100,000 separate investments, which means that its experts have studied the details not only of that number of enterprises but of several hundred thousands of others which have been rejected. Ecker affirms there is no such thing as a riskless investment, and that safety can best be approximated through widespread diversification of interests.

"There must be infinite care in selecting a risk," he declared, "and eternal vigilance in safeguarding it." But after all possible precautions as to facts and accounting have been exhausted, he is inclined to believe that one of the most priceless faculties a great investor can possess is "a good, healthy hunch."

Millions of Dollars Saved by His Intuitive Judgments.

Ecker's "hunches" are famous among his associates, who interpret them as instantaneous acts of judgment, based on long years of experience, with steps of reasoning of which he is unconscious. On numerous occasions they have saved his company in a moment from losses exceeding what it has paid him in total salary. Through what seemed mere intuitive impulse, he has vetoed projects coming before him that had been generally accepted as desirable. The writer was not permitted to name specific instances in which the "hunch" has operated so as to save millions of dollars to the Metropolitan. If the list could be published, it would be adorned with some of the most plausible and illustrious swindles of the last two decades, in America and abroad.

Though for a quarter-century a towering figure in the world's capital markets, Ecker, so far as the general public is concerned, is a man whom nobody knows. Out of what appears an innate dislike of reclame, he has cultivated such privacy that his very name is probably unfamiliar to more than a few of his company's 29,000,000 policyholders, with insurance in force amounting to $22,612,403,549, or nearly two-thirds of the national debt. He opened the interview of two hours—during which half a million dollars of new investments swept from the Metropolitan's coffers—with a pelting hail of questions, financial and political.



FREDERICK HUDSON ECKER

"DO YOU know what a billion is?" . . . a dollar a minute . . . $60 an hour . . . $1440 a day . . . $525,600 a year . . . $1,051,200,000 for 2000 years . . . "If someone could have begun drawing an income of $1 a minute at the birth of Christ, it would have taken him until today to amass a billion dollars."

Not Particularly Interested in Money, Serves Without Pay.

Since he has been influential in the company's fiscal policies, it has made total investments of several billions of dollars. But the likelihood emerged, in the course of talk, that Ecker is not himself particularly interested in money. He entered the Metropolitan's service 56 years ago as an office boy at $4 a week. The highest annual salary he has received was $250,000. This stipend, during the depression, he voluntarily reduced to $150,000. He has refused invitations to join the staffs of other financial organizations at a remuneration more promising.

Under the company's rules, he was due to retire on Dec. 31, 1937. The directors unanimously besought him to continue as chairman of the board. He agreed to do so, but on his own terms. The directors told him to write his ticket. It was that he should serve without salary. His income from the Metropolitan, since Jan. 1, 1938, has consisted wholly of his pension, less than $30,000 a year. As principal author of the company's pension plan, he felt it would be unethical for him to be the first to violate its provisions.

"I very definitely deny being in the millionaire class!" he exclaimed.

During the last 33 years, the Metropolitan has multiplied its assets from $174,000,000 to $4,942,900,416. The phenomenal growth of insurance during the twentieth century is attributed by Ecker in considerable part to one man—the Chief Justice of the United States. The New York State Armstrong Committee investigation of 1905, with Charles Evans Hughes as counsel, was denounced as a witch-hunt and "a Socialist assault upon the pillars of civilization" but, in Ecker's opinion, it resulted in constructive legislation which immensely enhanced public confidence in insurance.

Photographic Memory but Not Always Right in Calculations.

Though possessing a photographic memory for figures, Ecker, it seems, is not always infallible as to mathematical calculations. The story is told that some years ago he and another Metropolitan officer, walking home together, discussed a prospective investment of $25,000,000 at 4 per cent. After a mental computation, Ecker stated that the return would be $100,000. The next morning he sent for his companion and rather sheepishly acknowledged that the correct figure was $1,000,000.

"Do you know what a billion is?" he demanded of the writer. Wrinkling his brow, he seized paper and pencil. A dollar a minute, he figured laboriously, would mean $60 an hour, $1440 a day, $525,600 a year and $1,051,200,000 for 2000 years.

"In other words," he announced, "if someone could have begun drawing an income of $1 a minute at the birth of Christ, it would have taken him until today to amass a billion dollars."

During his career, the Metropolitan's unit of investment has leaped from $10,000 to $10,000,000. His point was that in order to handle billion-dollar magnitudes it is necessary to employ titanic yardsticks. He holds that it is as easy to think in such terms as for an astronomer to deal with light-years. "Of course," he added, "it came on gradually."

The Urge to Do Anything Better Than the Next Fellow.

Ecker is sure that genius was not one of the reasons for his success. He conceded that it might be industry. He asserts that "work is the greatest fun in the world," and suspects there is a menace in current agitation for more and more leisure. If it continues, he predicted, "men who love their jobs will have to learn how to endure leisure in order to enjoy the privilege of working." Perhaps the prime factor of his career was expressed in this remark: "If my task were digging ditches, something would make me try to dig them better than the fellow next to me."

His observance of this instinct placed the Metropolitan under the unique necessity of creating at least four offices to accommodate Ecker's expanding talents. His rule has been to master the job just ahead of the one he held. In practice it has often worked out to preparing himself for posts that did not exist.

He is just a year older than the Metropolitan, which came into being in 1868, with two rooms for office space, a staff of six and a leather dispatch box to contain all its assets. But its beginning was during the Civil War, when the National Life & Limb Co. was incorporated by special act of the New York Legislature, in 1863, with a capital of $200,000, for the hazardous purpose of "making insurance upon the lives and limbs and health of the soldiers, sailors and marines in the army and navy of the United States of America."

The concern was reorganized two years later for insuring civilians and travelers rather than warriors. It split during 1866 into the National Life Insurance Co. and the Travelers' Insurance Co. The latter, in 1867, received permission from the Legislature to write life insurance, and in 1868 was authorized to assume the title of Metropolitan Life Insurance Co.

Meeting With Future Boss Riding on Slow Elevator.

Ecker was born Aug. 30, 1867, in the tiny village of Phoenicia, N. Y., in the Catskills. He came of Huguenot stock, settled in Alsace. His grandfather, Jacob P. Ecker, was graduated from the French Military Academy, and served on the staff of one of Napoleon's Generals. The family, including 12 children, emigrated to America when Frederick Ecker's father, John Christian, was 7 years old. At the outbreak of the Civil War, John Ecker enlisted in the renowned "Iron Brigade." He fought in 32 engagements, was wounded and left for dead on the field, and rose from Sergeant to breveted Major.

Frederick Ecker attended public school in Phoenicia and then in Brooklyn, to which the family removed. He finished the grammar grades at 15. Since the household was poor, he decided his best chance of getting on in the world was to work in the day and attend school at night. His first job was with a small manufacturing concern. Then he promoted himself, at a wage of $3 a week, to a position as office boy for the law firm of Arnoux, Ritch & Woodford, at 32 Park place, New York City.

The elevator in this building moved with majestic lack of speed, so that the youth, riding up and down, had full opportunity to admire the sumptuous furnishings and elegant plate-glass partitions of the Metropolitan Life Insurance Co., on the second floor. The firm which employed him was counsel for the Metropolitan, with the result that he encountered its president, Joseph Fairchild Knapp, and eventually asked for a job,

Continued on Page 3, Column 6.

Hitler Must Reckon on Chance That America May Intervene To Stop Him, Lloyd George Says

With Rapprochement of Russia and Western Powers, He Doubts Fuehrer Will Crowd Rumania Further.

By DAVID LLOYD GEORGE

Wartime Prime Minister of Great Britain.

(Copyright, 1939. Reproduction in whole or in part prohibited.)

ANTIBES, French Riviera, March 25.

I AM writing this article in the south of France. The hills around are crowded with fortifications to resist a possible Italian invasion. Some of them are old, but many have been constructed recently.

In September, when France was on the brink of war with the military dictators, the peasants were preparing to flee into the interior of France with their belongings. This last move of Hitler has revived the sense of general apprehension in this area. Mussolini may move next.

The possibilities are numerous and widespread. They extend from the German Ocean to the Mediterranean and the Red Sea. You have only to recount the countries which live now in daily and nightly dread of the blow falling upon them—Rumania, Poland, Yugoslavia, Switzerland, Holland, Belgium, Tunis, French Somaliland and France itself.

War a Reality.

To the inhabitants of Europe, without distinction of age or sex, war is a reality. In September last, trenches were dug and air raid shelters constructed to protest men, women and children against bombs from the air, and gas masks by the million were distributed to save them from being strangled by poison gas.

The shameless grabbing of Czecho-Slovakia by Germany has roused Europe at last to such a hurricane of anger and apprehension as has not been witnessed since the invasion of Belgium. It has shaken off the moral torpor from which no outrage on liberty and right has seemed able to shake this continent, whose ethical impulses appeared to be exhausted by a tremendous struggle for international rights.

The annexation of Austria by force left Europe apathetic. The suppression of democracy in Spain by German and Italian armaments did not seem to produce a ripple on the conscience even of free countries, each of which in its turn has given official recognition to this outrage. The dismemberment of Bohemia, the handing over of the defenses of the Czecho-Slovakian republic to Hitler, thus leaving that state at his mercy, were almost hailed with a sigh of relief.

"Abject Capitulation."

Chamberlain and Daladier were welcomed as conquerors when they returned from that abject capitulation, and chaplets of olive leaves were placed on their brows. The independence of Abyssinia had long ceased to worry nations that had once vowed protection to that doomed land. The empire which took the lead in the protest against that act of rapine sent her leading statesmen to Rome to toast the success of the infamy. When the British Prime Minister raised his glass to the Italian Emperor of Abyssinia, Britain as a whole took it without a murmur.

The building up by the dictators of huge armies and air fleets and formidable navies did not seem, for three years, to cause any deep uneasiness in Britain and France.

Their rearmament programs just trundled along sluggishly and clumsily. When they almost blundered into war last September they had no effective protection for their cities against air raids. That discovery gave them a temporary fright, but once the scare was over there were signs of a lapse into a mood of vapid complacence. We were settling down comfortably to the new world rearranged for us by Hitler.

U. S. Seemed to Understand.

There were still a few independent observers who were uneasy, and it is fair to admit that America seemed to understand much better than we did how perilous was a situation in which democracy was placed by this pusillanimous acquiescence in the allround triumph of dictatorship. But here in Britain and in France, ministers were admonishing those who harbored misgivings, for inculcating unfounded and mischievous pessi-

The Unpredictable Hitler.

It is not too much to say that no one expected the Hitler gun to go off at that time and in that direction. The effect of the detonation was stunning. The fact that Hitler keeps his plans to himself until the moment comes to put them into action deepens and intensifies the anxiety and the bewilderment which is experienced everywhere today. No one knows what will come next. The Czecho-Slovakian coup has planted in the nerve-centers of the world an ineradicable conviction that more of the same sort of crashing surprise is bound to come. But where and when?

T Memel incident in itself does not seem to threaten the Europe-wide upheaval which is so generally feared. It was hardly a surprise. But are there no others in the Hitler or Mussolini electric batteries?

Last October Hitler declared that the period of surprises had come to an end, that Germany had no further territorial claims. Five months later he annexed Czecho-Slovakia. But Hitler will henceforth be confronted by a new Europe—a Europe frightened but no longer intimidated.

Russia Enters Picture.

The most significant development of the last few days is the rapprochement between the Western Powers and Russia. Till now Chamberlain has ignored Russia and Bonnet tricked that great country out of what was in September a willing and a proffered co-operation.

I have more than once called attention to the crass folly of snubbing Russia. I have pointed out repeatedly that this vast and resourceful country has a powerful army and a fine air force. Had she been called in at Munich, there would have been no capitulation to Hitler. Autonomy would have been granted—and rightly granted—to the Sudeten Germans, but the immense quadrilateral of fortifications so essential to the defense of Czecho-Slovakia would not have been handed over to Germany.

That foolish surrender left the republic defenseless and prostrate at the feet of Hitler. The Fuehrer's military advisers would never have advised him to face the redoubtable combination of overwhelming force which they would have had to encounter had Russia been brought in. There would have been France with her great army,

Continued on Page 3, Column 4.

ST. LOUIS POST-DISPATCH

Founded by JOSEPH PULITZER
December 12, 1878
Published by
The Pulitzer Publishing Co.
Twelfth Boulevard and Olive Street

THE POST-DISPATCH PLATFORM

I know that my retirement will make no difference in its cardinal principles; that it will always fight for progress and reform, never tolerate injustice or corruption, always fight demagogues of all parties, never belong to any party, always oppose privileged classes and public plunderers, never lack sympathy with the poor, always remain devoted to the public welfare, never be satisfied with merely printing news, always be drastically independent, never be afraid to attack wrong, whether by predatory plutocracy or predatory poverty.

JOSEPH PULITZER.

April 10, 1907.

LETTERS FROM THE PEOPLE

History for Burton Holmes.

To the Editor of the Post-Dispatch:

IN photography and description, Mr. Burton Holmes is an artist, but in history, economy and clear thinking he is lacking. He saw the new Irish hospitals built by the Irish Sweepstakes and jumped to the shallow conclusion that all men are gamblers and that we should legalize lotteries.

Mr. Holmes ought to know that long before the Irish Free State was born, our national Government and the several states had their fingers burned with lotteries. He should know that the Town of St. Louis used a lottery to raise money for its Fire Department until the people rose up in disgust and stopped it. He should know that the Missouri lottery, which was chartered to build a railroad, operated for many years, collected millions of dollars, corrupted officials to perpetuate its existence, and never built the road—not a mile of it.

He should know that a Massachusetts lottery collected $886,439 to save Plymouth Rock, but spent for the saving only $9876, or a fraction over 1 per cent; that in Pennsylvania a lottery sold tickets to the tune of $21,248,891 to construct a canal, but used for this purpose only $340,000, or about 1.6 per cent, and that the Louisiana Lottery, with a take of from $30,000,000 to $60,000,000 a year, paid between one-tenth and two-tenths of 1 per cent for its franchise.

Mr. Holmes should know that Washington and Franklin condemned the gambling in their day, when lotteries were on the increase. The Supreme Court of the United States holds lotteries to be the worst form of gambling. Mr. Holmes should know, too, that at one time lotteries were used throughout this country to raise funds for hospitals, schools, churches and government; that many prominent citizens favored them; but that the great majority of the people, like John Hancock, seeing the attending evils and corruption, resolved to drive them out; that the hold of the lottery operators and promoters upon legislation was so powerful that it required a long and terrific struggle to throw off the chains of this lottery slavery.

Mr. Holmes is at home in his own field, but when he gets into tax economy, lottery lore and sound reasoning, he is a veritable "babe in the woods."

A STUDENT.

For Discontinuance of WPA.

To the Editor of the Post-Dispatch:

TO all Congressmen who put forth their ablest efforts to have the WPA continue without curtailment, I would like to say, "Better to concern yourselves with improving the moral fiber of our citizenry, instead of further seeking to undermine and weaken it by robbing it of stamina through WPA."

If there ever was a need for the WPA program, that time has certainly passed. As conceived, the WPA was meant to benefit those who were actually in need; but it is easy to see it has evolved into nothing short of a racket wherein puppet politicians and other impostors are chiefly benefited. And since this condition either cannot or will not be rectified, the alternative of discontinuation provides the way out.

MADELYNE ROUSSIN.

Says Russia Will Admit Jews.

To the Editor of the Post-Dispatch:

I WOULD like to inform Whidden Graham, who suggests Russia as a haven for refugees, that that country has already absorbed thousands of refugees from Germany, Austria and Spain. These are practically all non-Jews, opposed to the form of government existing in those countries.

The Soviet Union stands ready to accept Jewish refugees and has set aside a large state in Eastern Asia for this specific purpose. However, the world Jewish leaders are not in sympathy with the Soviet regime, and in any discussion of possible colonies for Jewish settlement, these leaders refuse to invite Soviet representatives.

It is the same as with other problems. The Soviet Union is left out as an "orphan." Just as at Munich, the Soviet Union was entirely disregarded, so in the discussions of the refugee problem. It is about time that the Soviet Union be considered as one of the family of nations and be treated accordingly by the diplomats of various countries. Then perhaps the refugee and other problems will be less difficult to solve.

H. HERMAN.

Save America First.

To the Editor of the Post-Dispatch:

HOW wonderful if the powers that be could solve our own domestic problems before trying to be nursemaid to a changing universe. How much easier to preserve democracy if we could find a way to make democracy work, or at least make it work more smoothly. I love freedom, but freedom without security is only half a loaf, and our 12,000,000 unemployed probably wonder at its meaning.

Germany may be in the wrong, and probably is, but that it is not our worry, because we couldn't tell what was right if we had to. Once we interfered in the affairs of Europe, and the results were disastrous.

A successful America need fear attack from no nation, so why not dedicate our time to making this a successful America and let the rest of the world roll by?

Jefferson City. F. ROBERT.

FOR A NATIONAL REDEDICATION.

The country, we feel certain, was deeply impressed with the ceremonies at Washington on March 4 in commemoration of the first session of Congress 150 years ago.

The speeches of the President, the Chief Justice and leading members of Congress, in their fervent devotion to our kind of government and our way of life, must have thrilled all who heard or read them.

At a time when democracy and the democratic principle are under attack in various parts of the world, the presence on the same platform of the leading figures of the United States, representing the three great branches of government, was a sign of unity and strength.

At a time when democracy is being described as decadent, the ceremonies at Washington, both in the power and eloquence of the speeches and in the obviously genuine enthusiasm of the audience, was a signal that, in the United States at any rate, democracy is vividly alive.

Some months ago, President C. A. Dykstra of the University of Wisconsin suggested that all our educational facilities—schools, the press, the radio and the screen—be marshaled together to "fire our people with a sense of unity, a common cause, a clear objective and a love of America and what its perpetuation may mean in this confused and warring world."

The ceremonies at Washington did dramatize democracy. They did fire the people with a passion for our traditional way of life.

It occurs to the Post-Dispatch that what took place at Washington should be repeated on an even grander scale at some significant time and at some significant place before the greatest assemblage of American citizens ever gathered together.

The theme of the meeting would be the country's rededication to democracy, to the dignity of man, to all the precious things we live by.

The speakers would be the President of the United States, the Chief Justice of the United States, the leaders of Congress and representatives from all the states. On the stage, besides the speakers, might be members of the Cabinet, the entire membership of Congress and the Governors of the 48 states. As suitable for the occasion, there would be bands, orchestral music and perhaps the singing of national airs by a great choir of voices.

The Post-Dispatch suggests as an appropriate date next July 4.

It makes no suggestion of the place, though St. Louis would be deeply gratified if it were chosen as the host for such a gathering.

As our citizens see the dictators herding hundreds of thousands of people to hear them speak and to watch exhibitions of armed might in Moscow, Berlin and Rome, would it not be a fitting answer for our countrymen, of their own free will, to gather in a mighty demonstration of the glories of democracy?

We believe that, in a time like this, when the peace and security of the world are threatened by powers which speak an alien and terrible language, such a meeting of American citizens, loftily conceived and loftily executed, would not only be a contribution to the cause of domestic concord and national unity, but would say to the world, in Benjamin Franklin's historic phrase, "Don't tread on me."

◆◆◆

The latest German currency, as we understand it, is 60 per cent paper and 40 per cent promise.

EXERCISE IN EUPHEMISM.

Pursuit of a milder synonym for "depression" has been even more prolonged and intensive than the search for a word to replace "business appeasement." The expressive monosyllable, "slump," has long ago been outlawed by those who hope to restore confidence through psychological suggestion. "Recession" has been a favorite in recent months, but its sound, suggestive of "recessional," is a bit too melancholy for the purpose. "Relapse" was once in vogue, and was frowned upon when its clinical, even funereal, connotations were realized.

Now all the helpful word-sleuths can quit thumbing the dictionary and the thesaurus, for the long-sought verbal evasion has been found. Its discoverer is Secretary Morgenthau, who announced it to the world last Friday, in testifying before the House Ways and Means Committee, when he said, "In periods of incomplete business recovery like the present . . ."

That blue ribbon Mr. Morgenthau wears today symbolizes his runaway victory in the Euphemism Sweepstakes.

◆◆◆

Hitler will be 50 years old on April 20, and we wonder if our esteemed colleague, Dr. Wynn, could coax the stars to tell us where the Fuehrer will be at 60.

A WEIRD THRILLER FROM THE WEST.

Not since the days when Billy the Kid terrorized the Southwest has there been such a bizarre and exciting episode as that which ended Friday with the shooting of young Earl Durand. The strange Wyoming woodsman had killed four men and caused the death of a fifth in the last nine days. Standing six feet two, with a wild mane falling about his broad shoulders, the taciturn slayer looked the part of a man reputed to relish his meat raw.

Arrested on a charge of poaching, he kidnaped his jailer, killed two peace officers who pursued him, and took to field, forest and mountain range that he knew so well. There was a touch like something from an Edgar Allan Poe tale in the taunting note he left for the Sheriff—"When you kill me I suggest you have my head mounted and hang it in the courthouse." A deadly shot with rifle, pistol and bow and arrow, and ruthless in his use of any weapon, Durand might have been a reincarnation of the cold-blooded Billy the Kid.

A posse of more than 100 peace officers, National Guardsmen, townsmen and ranchers went after him. Science played a futile part against the woodsman-killer. The radio, trench mortars, anti-tank guns, gas bombs from a plane and automobiles were used against him to no avail. The crafty woodsman slipped away. He gave himself the *coup de grace* after he had been shot down in the holdup of a bank in his home town at Powell, Wyo. Writers of Western thrillers will have to admit that truth is much stranger than fiction.

◆◆◆

A GREAT STATE PAPER.

Gov. Stark surpassed himself Thursday. His special message will be rated among the truly great State papers of Missouri history. It revealed polemic powers its author had not previously demonstrated, had not been known to possess.

The O'Malley ouster was a turning point in the career of Gov. Stark. It was the first major repulse in the dynastic experience of Boss Pendergast. And the Governor is winning the war. His victories are events of substance and far-reaching import. The lawless supremacy of the Pendergast machine, apparently impregnable in its brass-knuckled security, has been riddled. Its immunity from the law has been shattered. Its political power has been met and routed at the polls. Many of its underlings are in prison. Many more are under the shadow of indictment. The seat of Missouri's government has been removed from the audience chamber of Kansas City's overlord to the capital of the State.

The Governor now proposes to consolidate his position, really and permanently to win the war, by taking the control of Kansas City's Police Department from the wanton mismanagement of the Pendergast machine and placing it under the direction of the State. And so his philippic of Thursday.

Our Governors have mostly been lawyers. With the exception of Frederick D. Gardner and Samuel Baker, they have all been lawyers in the 34-year period since Joseph W. Folk succeeded the retiring physician, Alexander Dockery. Looking back for a minute down the leisurely reaches of Plutarchian comparison, the graceful theses of the polished Herbert S. Hadley may be recalled, the rustic eloquence and vivid imagery of Elliott W. Major, the sparkle and shrewd plausibility of Arthur M. Hyde, the cogency of Caulfield, the riveted reasoning of Guy Park.

But out from his apple orchards has come Lloyd Stark with a forensic challenge of bristling content and at times Websterian style. The utterance is, we believe, historic and may well be prophetic.

Whimpering partisanship may roll its eyes and clasp its hands and lament that the Governor is "splitting the party." Such lugubrious hypocrisy deceives nobody. The infamy of the Pendergast machine is the ruinous force that is destroying the Democratic party in Missouri. Gov. Stark's documented arraignment is the unanswerable voice of Missouri's aroused and resolute decency.

◆◆◆

The President's efforts to promote peace between the AFL and the CIO might provoke an I-told-you-so from Jeremiah.

DON'T PIN THIS ON HITLER.

Poultney Bigelow has made his annual pilgrimage to the shrine of Doorn's most publicized alien resident and returns oozing prophecy at every pore. In his crystal ball he sees a bigger Hitler than Hitler himself has ever seen, and peering far into the future, he predicts that the infant son of Prince Louis Ferdinand, the ex-Kaiser's great-grandson, will be crowned "King of Germany." We are in no position to contradict Poultney Bigelow, but, giving Hitler the full measure of his faults, we should like to acquit him of any design to restore the Hohenzollern dynasty.

◆◆◆

The good old law of compensation is still on the job. If Elliott, for instance, is sharper than a serpent's tooth, the son-in-law is smoother than silk.

END OF A MUNICIPAL MYTH.

St. Louisans have indulged themselves for some five years with a vision of sybaritic splendor—the Mayor's $30,000 bathroom. When campaign orators found that other indictments palled, they got a surefire response by a castigation of City Hall luxury. Any harassed taxpayer could always build himself up to martyr's status by brief reflection on that plumbing extravaganza. Mayor Dickmann said it wasn't so, but the legend lived on.

Now the municipal myth has been shattered by no more arduous research than looking the place over. At the public hearing on the city budget Thursday, the fabulous bath was again a subject of sarcastic comment. After the meeting, 60 of the citizens present decided to see for themselves. What they saw in the Mayor's office was a modest shower, a little better than a gymnasium or a swimming pool locker room could boast, perhaps, but certainly no throwback to Pompeiian splendor. It was agreed that the installation couldn't have cost much more than the official but unbelieved figure of $500.

The Mayor's bath thus goes down the drain as an issue in municipal politics. It was based on a strange distortion of the cost of modernizing the whole office (which cost $23,000), and it was a marvel while it lasted.

◆◆◆

Under a bill sponsored by 50 Senators to take the profit out of war, a St. Louisan with $100,000 income might have carfare to Kirkwood, but the million-dollar-a-year man would hand to the Government the whole roll, wrapped up in his shirt.

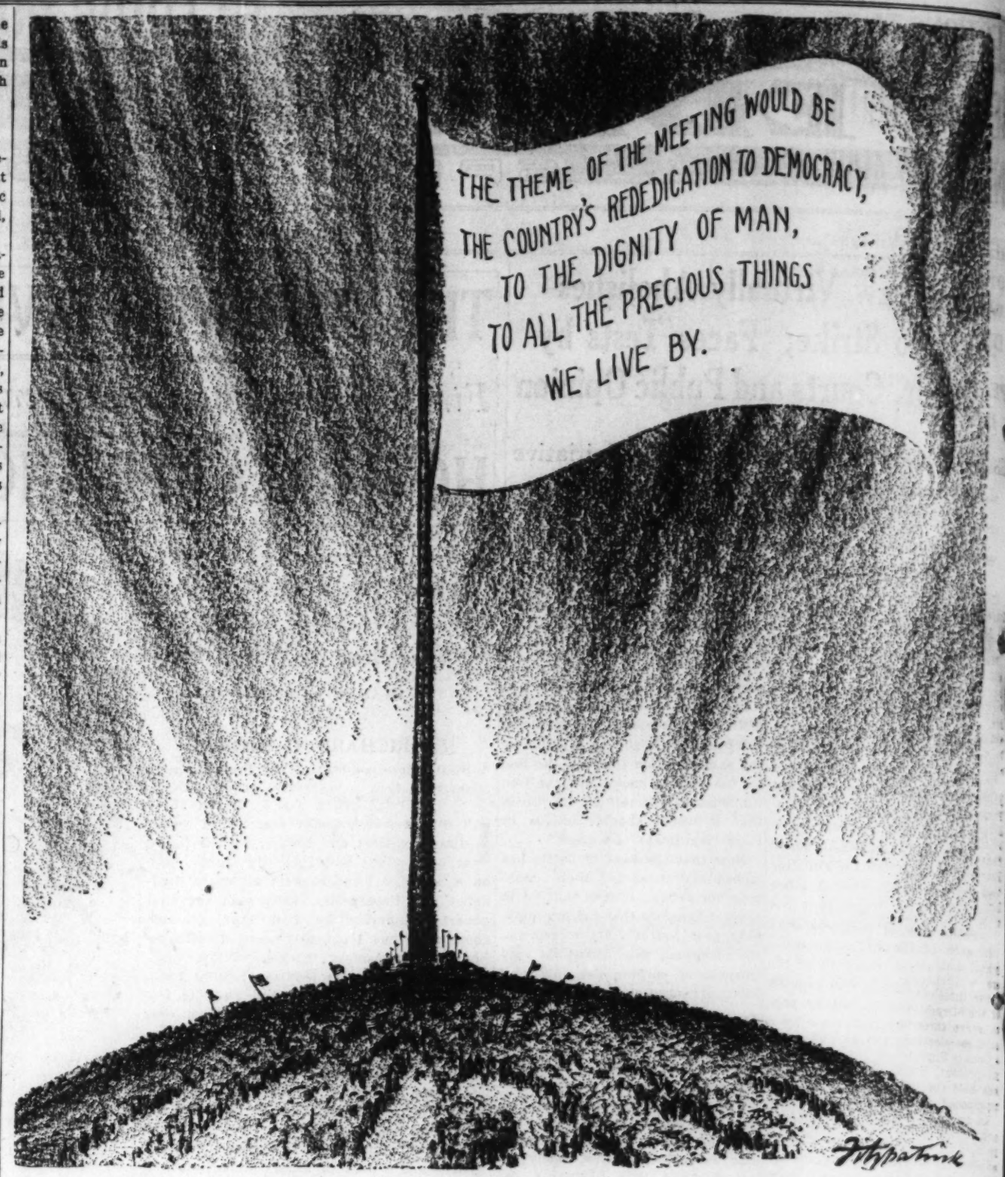
WHOSE ATTORNEY WAS BARKER?

The O'Malley compromise sprouted another posthumous carbuncle when former Gov. Guy Park explained that he had been misled into approving it by the assurance of John T. Barker that Attorney-General McKittrick had pronounced it satisfactory. A day or two later, Mr. Park learned that McKittrick had not sanctioned the settlement, had not even seen it. But when Mr. Park, as Governor, sought to withdraw his consent, Mr. Barker said it was too late.

John T. Barker was then, and for years has been, employed by the State of Missouri in its litigation with fire insurance companies. As such he has been handsomely paid, though not in the fantastic amount he felt his services merited. But just whose attorney was John T. Barker when he was working furiously to procure ratification of a compromise that tricked the policyholders out of the money collected from them through illegal rates? His clients, whoever they were, were not the policyholders.

◆◆◆

Income tax revenue, so far as calculated, is running behind the yield of a year ago by something like 25 per cent. The legendary statesman who wanted to repeal the law of supply and demand ought to get after the equally obdurate law of diminishing returns.



LEST WE FORGET.

Young Professors in the High Courts

The Mirror of Public Opinion

President's recent appointments of law teachers foreshadow more interpretations based on legal philosophy and fewer on words of statutes, commentator says; such Judges have no background of special clients, and have academic habit of searching out sources.

Arthur Krock, Washington Correspondent, in the New York Times.

WASHINGTON.

TWO more professors of the law instead of its active practitioners were named to the high Federal bench by the President last week, and as this appointive trend increases, the interpretation of law is certain to pivot more on legal philosophy than on the words of statutes. At any rate, this is the growing opinion among members of the bar who have been noting with deep interest the President's raid on the law schools to reorganize the Federal judiciary.

The newest Associate Justice designate of the Supreme Court, William O. Douglas, was not long, if actually ever, an active practitioner. The same is true of Dean Wiley Rutledge, of the Iowa University Law School, just named to the Federal Circuit Court of Appeals of the District of Columbia. Dean Charles E. Clark of the Yale University Law School and Dean Herschel W. Arant of the collegiate legal cradle in Ohio have recently been appointed to the Federal bench, in the wake of the President's selection of Prof. Felix Frankfurter of the Harvard Law School to replace the late Justice Cardozo on the Supreme Court.

The President's disposition to turn to the colleges for legislative draftsmen and administrators has been made apparent since he took office and the Brain Trust was first installed in places of power in Washington. But only recently has the high judiciary begun to be derived from similar sources, and the new Attorney-General, Mr. Murphy, has warmly seconded the President's inclination to intrust enforcement and interpretation of law to men who would bring to these functions a philosophy based on history and a theory of public welfare rather than upon the text of the law itself.

* * *

The general and rather critical comment has been heard that most of the men in the category above have been made high Judges without previous judicial experience. This is neither new nor striking, since only one member of the Supreme Court as now constituted was even briefly a Judge before he was nominated by a President. The Chief Justice's only bench experience was gained in his earlier Supreme Court tenure. Justices McReyonlds, Butler, Stone, Roberts, Reed and Frankfurter—like Mr. Douglas—never served on a lower bench; and while Justice Black judged for 18 months, it was in the Police Court of Birmingham. But it is not this appointive tendency which seems to concern lawyers.

Their twofold complaint is that, beginning with Justice Frankfurter, the President has gone too often outside the area of active practice for his important judicial places; and that judicial promotion seems to be going out of fashion. To the first half of the complaint, there are the recent exceptions of Judges Patterson of New York, Biddle of Pennsylvania and Clark of New Jersey. But to the highest bench and to the almost equally important Circuit Courts, the President has been sending many teachers instead of practitioners.

It is naturally difficult to convince a lawyer who has long battled before the courts that a teacher of his profession is as qualified to pass judgment as one who has endured the heat and dust of the fray. But he may be prepared to admit what seems to have been a strong consideration with the President and the Attorney-General in connection with these latest appointments. This is that the lack of a background of special clients and the ingrained academic habit of searching for the sources and purposes of law are more likely to fix a settled philosophy of decision upon a Judge.

If this is true, as the President presumably thinks it is, then his new Judges from the law schools will apply that general philosophy, and it will probably conform in general respects to Mr. Roosevelt's own. Should this further consequence occur, then the President's shadow will be cast upon decisions far after the time when he has passed from the public scene and the New Deal has been succeeded by another political dispensation. A President, as ample records reveal, invariably seeks for the high bench a man who shares his philosophy of sound judgment, though he well understands this will not cover individual cases.

* * *

Mr. Roosevelt's remaking of the Supreme Court has attracted so much attention that his recent recasting of courts almost as important has been little noted except by lawyers. A good illustration is provided by the present personnel of the District of Columbia Circuit bench to which Dean Rutledge has just been nominated.

The authority of this court exceeds that of the other Federal Circuit bodies because it provides a bottleneck through which the Government can siphon many important test cases. It has direct authority over executive bodies and passes on disputes between the legislative and executive arms. It can be used most readily in a quest by the Government for favorable decision in vital disputes. The President has now named five of its six members, all men well under 60.

Thus, on the point of age as well as on the point of derivation of Judges, the President has lately been enforcing his ideas very systematically. Both trends are of future as well as of present significance.

"THANKS, BOSS."

From the Cincinnati Enquirer.

THE 7,000,000 industrial workers of Italy are to get pay increases, thanks to the benevolent action of Il Duce. To a casual observer, this might seem to indicate that Fascism is most generous to its working class, and that Italy is making substantial economic progress.

A slightly less casual observer, however, will note that the generosity of the Fascist regime is rather sharply circumscribed. Pay increases will range from 5 to 10 per cent. This does not even begin to make up for the reductions in pay imposed a few years ago in a drastic deflation program.

A still more observant person will note also that the average hourly wage of industrial workers in Italy has been 2.11 lire. On 11 cents an hour, the Italian workman must admit there was plenty of room for improvement. Living is not cheap in Italy, and feeding a family on 80 cents a day provides something less than luxury.

The decree ordering pay increases calls attention to the absolute centralization of economic power under Fascism, to the shockingly low standard of living of the Italian masses and to the arbitrariness with which economic changes are made.

The individual man has sunk to a low level when he becomes one of 7,000,000 who must look up to a dictator and say, "Thanks, boss"—in gratitude for a wage increase of from 11 to 12 cents a day.

When Charity Is Futile

Books in the News

CRITICISM is heaped upon corporate philanthropy in "Money to Burn" (Longmans, Green & Co., New York), by Horace Coon. Bitter as are some of his accusations against great charitable trusts, Mr. Coon backs most of his charges with strong evidence that relief project "boon-doggling" has its match on an even larger scale in useless surveys paid for by various foundations.

The writer makes a case for charges that philanthropic funds have been used for speculative purposes, that financial statements from foundations are sometimes misleading, that trusts are used to avoid taxes, that practically all foundations were set up in an attempt to win immortality for the founders and that agencies of many corporate philanthropies influence public opinion unfairly.

The chapter, "Who's Who in the Foundations," flays the heads and trustees of various foundations as "top employes" who come "very close to that inner circle" of the men who actually "own or run America." The author pictures them as smug individuals who "can talk in terms of high idealism and make speeches which sound disarmingly frank."

As far as he knows, Mr. Coon says, the Carnegie Endowment for International Peace, worth $12,000,000, exists for sending Nicholas Murray Butler abroad every year and for publishing a few pamphlets, but not to come to grips with modern theories on the cause of war.

* * *

The late Julius Rosenwald is hailed for his philosophy that contemporary needs are the only needs of which we can be certain, and that "the dead hand has been proved a hindrance, if not indeed a menace to mankind." And, in fact, a Boston hospital has a fund to provide wooden legs for Civil War veterans. An orphan asylum in Baltimore never had an inmate. A former president of the Pennsylvania Railroad left $2,000,000 to care for daughters of railroaders killed working for the Pennsylvania, and then modern safety methods made it impossible for the road to kill enough of its employes to make the funds useful.

Mr. Coon, on the other hand, sees much good in what the foundations do. He does not want them abolished. He wants them put under greater public supervision and control. He would like another congressional investigation of them such as that conducted in 1915. No reader of his book will deny that more light needs to be shed on the foundations and that dead hands need to be shaken off idle money bags.

R. R.

PROBABLY one of the most misleading book titles of the year is "How to Live on $1 a Week; or The Easy Business Ways to Earn $100 a Week," by Elmer C. Rice (Rice & Rice, Melrose, Mass.). The title is derived from an essay of the same title by the author, which won attention at the turn of the century.

In reality, the book is in large part an autobiography of the author, an old-time newspaper man, and a study of the methods and effects of low-cost classified advertising. When Mr. Rice left the newspaper field, it was his genius for writing effective but cheap advertisements that started him in the squab business. He is now the largest producer of squabs in the country.

The book correlates his experiences in the business field with his earlier reportorial feats. A vanished era in newspaper work is recalled in reading his tales of how news was "created" and many stories written entirely from the imagination.

W. S.

ELECTIONS TO BE HELD IN 13 CITIES IN COUNTY APRIL 4

Citizens of 19 Villages and 91 School Districts Also Will Go to Polls on That Day.

SPECIAL PROPOSALS IN 5 MUNICIPALITIES

Library Levies Up for Decision in Brentwood, Richmond Heights and University City.

Elections of officials will be held Tuesday, April 4, in 13 cities, 19 villages and 91 school districts of St. Louis County.

Mayors and other city officials will be chosen in the cities of Ar... bor Terrace, Berkeley, Brentwood, Ferguson, Florissant, Glendale, La... due, Maplewood, University City and Webster Groves. Aldermen will be elected in Clayton, Shrewsbury and Valley Park.

The villages of Bel-Nor, Beverly Hills, Bridgeton, Crystal Lake Park, Des Peres, Ellisville, Glen Echo, Grantwood, Huntleigh, Northwoods, Oakland, Olivette, Pasadena Hills, Pasadena Park, Peerless Park, Rock Hill, Royal Oak, Twin Oaks and Velda will select members of boards of trustees to serve one-year terms.

School District Elections.

In each of the 30 consolidated school districts of the county, voters will choose two directors to serve three-year terms, and in each of the 61 rural districts one director to serve three-year terms. Voters at these elections will also vote for a County Superintendent of Schools. At present, Rufus G. Russell, who has held the office for 24 years, is unopposed.

In two cities, Richmond Heights and Kirkwood, whose officials carry over to next year, there will be no election of officials, and in two villages which have become inactive, Fenton and Winchester, trustees will not be chosen.

Voters in five cities will be asked to approve special propositions which have been placed on the ballots. Brentwood asks for authority to levy a tax of 2 cents on the $100 valuation for library maintenance. Richmond Heights, in a special election, asks for authorization for an increase of 2 cents in its library maintenance levy, sending the total rate for the purpose to 5 cents on the $100 valuation. University City, in two propositions, seeks permission of the voters to reduce the park maintenance levy 2 cents on $100 valuation and to levy the ... cents for library maintenance purposes.

Valley Park Lighting Plan.

Valley Park asks for authority to levy a rate not to exceed 20 cents on the $100 valuation for street lighting, and Ladue seeks to extend its boundaries to include the subdivisions of Warson Terrace and Clayton Road Park. The extension would add 25 acres and about 200 people. All the propositions require two-thirds majority for passage.

A proposition to approve the issuance of $175,000 in bonds for the construction of sewers in the Overland-St. John's Sanitary Sewer District will be placed before voters of the district the same day. The issue will be supplemented by a $700,000 WPA grant which has been approved. The proposition, which was presented twice before, each time lacked by few votes the necessary two-thirds majority required for passage.

On the following Tuesday, April 11, voters in the Lakewood Sewer District will be asked to approve a $61,000 bond issue. If passed, a WPA grant of $300,000 will be sought to supplement the bond issue money for the construction of sewers.

HOME ECONOMICS SESSIONS HERE FRIDAY AND SATURD...

Speakers Who Will Take Part in Annual Convention of Missouri Association.

The Missouri Home Economics Association will hold its ann... convention Friday and Satur... at Hotel Jefferson. About ... members are expected to atten...

Principal speakers Friday will be Miss Jessie Harris, head of ... home economics department of ... University of Tennessee; Miss ... lian Locke of Teachers' Coll... Columbia University, and E... Schowengerdt of the Farm Cr... Administration.

Saturday morning there will ... discussions of dietetics, home ... adult education, home econo... for boys and farm security. ... afternoon sessions the speakers ... be Dr. Benjamin Andrews of Te... ers' College, Columbia Univer... and Dr. Louis C. Stanley, chie... the United States Bureau of H... Economics.

CIVIC ORCHESTRA CONC...

Maplewood - Richmond Hei... Group to Play Today.

The Maplewood - Richm... Heights Civic Orchestra, organ... last November, will give its ... concert this afternoon at 3 o'c... at the Maplewood Junior ... School auditorium, Sutton ... Lyndover avenues.

The third of a series of Su... afternoon concerts sponsored ... the city of Clayton will be ... sented today at 3 o'clock at ... Clayton City Auditorium, Fon... boulevard and Bemiston avenu...

WOULD BE
TO DEMOCRACY,
MAN,
THINGS

Fitzpatrick

hen Charity Is Futile

Books in the News

TICISM is heaped upon corporate
lanthropy in "Money to Burn" (Long-
Green & Co., New York), by Horace
Bitter as are some of his accusations
great charitable trusts, Mr. Coon
most of his charges with strong evi-
that relief project "boon-doggling" has
tch on an even larger scale in useless
s paid for by various foundations.
writer makes a case for charges that
thropic funds have been used for
tive purposes, that financial state-
from foundations are sometimes mis-
, that trusts are used to avoid taxes,
ractically all foundations were set up
attempt to win immortality for the
rs and that agencies of many corpo-
hilanthropies influence public opinion
y.
chapter, "Who's Who in the Founda-
flays the heads and trustees of va-
foundations as "top employes" who
very close to that inner circle" of
n who actually "own or run Ameri-
The author pictures them as smug in-
als who "can talk in terms of high
m and make speeches which sound
ingly frank."
ar as he knows, Mr. Coon says, the
ie Endowment for International
worth $12,000,000, exists for sending
as Murray Butler abroad every year
r publishing a few pamphlets, but not
he to grips with modern theories on
use of war.

• • •

late Julius Rosenwald is hailed for
ilosophy that contemporary needs are
ly needs of which we can be certain,
hat "the dead hand has been proved
rance, if not indeed a menace to man-
And, in fact, a Boston hospital has
d to provide wooden legs for Civil
eterans. An orphan asylum in Balti-
never had an inmate. A former presi-
f the Pennsylvania Railroad left $2,-
to care for daughters of railroaders
working for the Pennsylvania, and
modern safety methods made it im-
le for the road to kill enough of its
yes to make the funds useful.
Coon, on the other hand, sees much
in what the foundations do. He does
ant them abolished. He wants them
nder greater public supervision and
l. He would like another congres-
investigation of them such as that
cted in 1915. No reader of his book
eny that more light needs to be shed
foundations and that dead hands need
shaken off idle money bags. R. R.

OBABLY one of the most misleading
k titles of the year is "How to Live on
Week; or The Easy Business Ways to
$100 a Week," by Elmer C. Rice (Rice
e, Melrose, Mass.). The title is de-
from an essay of the same title by
uthor, which won attention at the turn
century.
reality, the book is in large part an
iography of the author, an old-time
aper man, and a study of the meth-
nd effects of low-cost classified ad-
ing. When Mr. Rice left the news-
field, it was his genius for writing
ive but cheap advertisements that
d him in the squab business. He is
he largest producer of squabs in the
ry.
book correlates his experiences in the
ss field with his earlier reportorial
A vanished era in newspaper work is
d in reading his tales of how news
created" and many stories written en-
from the imagination. W. S.

ELECTIONS TO BE HELD IN 13 CITIES IN COUNTY APRIL 4

Citizens of 19 Villages and 91 School Districts Also Will Go to Polls on That Day.

SPECIAL PROPOSALS IN 5 MUNICIPALITIES

Library Levies Up for Decision in Brentwood, Richmond Heights and University City.

Elections of officials will be held Tuesday, April 4, in 13 cities, 19 villages and 91 school districts of St. Louis County.

Mayors and other city officials will be chosen in the cities of Arbor Terrace, Berkeley, Brentwood, Ferguson, Florissant, Glendale, Ladue, Maplewood, University City and Webster Groves. Aldermen will be elected in Clayton, Shrewsbury and Valley Park.

The villages of Bel-Nor, Beverly Hills, Bridgeton, Crystal Lake Park, Des Peres, Ellisville, Glen Echo, Grantwood, Huntleigh, Northwoods, Oakland, Olivette, Pasadena Hills, Pasadena Park, Peerless Park, Rock Hill, Royal Oak, Twin Oaks and Velda will select members of boards of trustees to serve one-year terms.

School District Elections.

In each of the 30 consolidated school districts of the county, voters will choose two directors to serve three-year terms, and in each of the 61 rural districts one director to serve three-year terms. Voters at these elections will also vote for a County Superintendent of Schools. At present, Rufus G. Russell, who has held the office for 24 years, is unopposed.

In two cities, Richmond Heights and Kirkwood, whose officials carry over to next year, there will be no election of officials, and in two villages which have become inactive, Fenton and Winchester, trustees will not be chosen.

Voters in five cities will be asked to approve special propositions which have been placed on the ballots. Brentwood asks for authority to levy a tax of 2 cents on the $100 valuation for library maintenance; Richmond Heights, in a special election, asks for authorization for an increase of 2 cents in its library maintenance levy, sending the total rate for the purpose to 5 cents on the $100 valuation. University City, in two propositions, seeks permission of the voters to reduce the park maintenance levy 2 cents on $100 valuation and to levy the 2 cents for library maintenance purposes.

Valley Park Lighting Plan.

Valley Park asks for authority to levy a rate not to exceed 20 cents on the $100 valuation for street lighting, and Ladue seeks to extend its boundaries to include the subdivisions of Warson Terrace and Clayton Road Park. The extension would add 25 acres and about 200 people. All the propositions require two-thirds majority for passage.

A proposition to approve the issuance of $175,000 in bonds for the construction of sewers in the Overland-St. John's Sanitary Sewer District will be placed before voters of the district the same day. The issue will be supplemented by a $700,000 WPA grant which has been approved. The proposition, which was presented twice before, each time lacked by few votes the necessary two-thirds majority required for passage.

On the following Tuesday, April 11, voters in the Lakewood Sewer District will be asked to approve a $61,000 bond issue. If passed, a WPA grant of $300,000 will be sought to supplement the bond issue money for the construction of sewers.

HOME ECONOMICS SESSIONS HERE FRIDAY AND SATURDAY

Speakers Who Will Take Part in Annual Convention of Missouri Association.

The Missouri Home Economics Association will hold its annual convention Friday and Saturday at Hotel Jefferson. About 300 members are expected to attend.

Principal speakers Friday will be Miss Jessie Harris, head of the home economics department of the University of Tennessee; Miss Lillian Locke of Teachers' College, Columbia University, and Paul Schowengerdt of the Farm Credit Administration.

Saturday morning there will be discussions of dietetics, home aid, adult education, home economics for boys and farm security. At afternoon sessions the speakers will be Dr. Benjamin Andrews of Teachers' College, Columbia University, and Dr. Louis C. Stanley, chief of the United States Bureau of Home Economics.

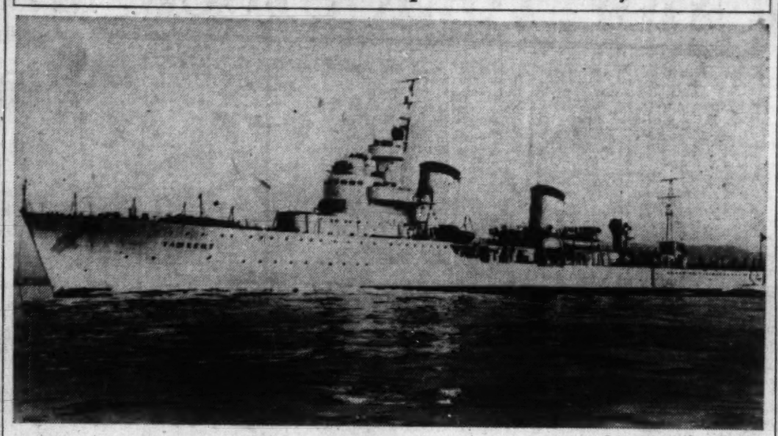
CIVIC ORCHESTRA CONCERT

Maplewood - Richmond Heights Group to Play Today.

The Maplewood - Richmond Heights Civic Orchestra, organized last November, will give its first concert this afternoon at 3 o'clock at the Maplewood Junior High School auditorium, Sutton and Lyndover avenues.

The third of a series of Sunday afternoon concerts sponsored by the city of Clayton will be presented today at 3 o'clock at the Clayton City Auditorium, Forsythe boulevard and Bemiston avenue.

New Italian-Built Ship for Soviet Navy



—International News Photo.

THE Tawkeht, built in Livorno, Italy, for Soviet Russia, entering the harbor after trial runs. The destroyer attained a speed of more than 40 miles an hour.

New Oregon Law Virtually Bars Right to Strike

Continued From Page One.

union. The A. F. of L. countered with a boycott on CIO-handled lumber. This meant a general halt of activities in all allied fields. Unemployment spread quickly. Business firms lost heavily.

Violence marked the boycott. Rosser is now serving 12 years in the state penitentiary for arson in a $90,000 lumber yard fire. The authorities arrested 120 of his strong-arm men. Of these 69 pleaded guilty to various charges, including arson and assault and battery. Eleven others have been convicted so far.

But before the racketeers met their Waterloo some business men recognized their power and decided to profit by it. Agreements were made with the teamsters to maintain prices. A brewery, for example, could not have its beer moved, although it hired union men and paid union wages, because it was selling it below the established price.

When Reaction Set In.

A reaction set in. Other unions disowned the teamsters. Rank and file members of the teamsters' union began to sign the initiative petitions, especially when an audit of their books for 1937 showed the union officials had spent $42,434 without an accounting.

The signatures of 8 per cent of the registered voters—almost the same as Missouri's requirement of 8 per cent of the voters in at least two-thirds of the State's congressional districts—were soon obtained to place the proposed labor law on the ballot. This was speeded up when the impression was given that this was a movement of farmers, indignant because the teamsters had made it impossible for them to get their crops to market.

It was the exposure of this "farmers' revolt" that caused much of the current disapproval of the new law. The initiative was promoted by "The Associated Farmers of Oregon," but the post-election accounting of campaign expenditures showed that of the $32,440.65 spent in behalf of the measure, $32,336 came from the Oregon Business Council. The "farm movement" proved to have been the work of W. W. Knight, attorney for an industrial association, and former Mayor George Baker of Portland.

Thoughtful business and civic leaders today are hoping that the Legislature will modify the labor law adopted by voters under the initiative. They feel union excesses must be controlled, but that a less drastic measure will be more effective in the long run. They say the people voted against racketeering and not for the suppression of unions. Therefore they now favor a law more in harmony with the Oregon tradition that made the State a pioneer in minimum wage and maximum hours legislation, workmen's compensation and anti-injunction laws, and that caused the Manufacturers' and Merchants' Association of Oregon to continue to observe the 1912 minimum wage law despite the fact that such legislation was held invalid by the United States Supreme Court in 1923.

26TH ANNUAL ARTISTS' GUILD EXHIBITION OPENS TOMORROW

Entries From Radius of 50 Miles in Show, Which Will Last Through April 30.

The St. Louis Artists' Guild's twenty-sixth annual exhibition of oil paintings and sculpture will open tomorrow at the Guild, 812 Union boulevard, and continue through April 30. A reception for members and exhibitors will be held next Sunday.

The exhibition is not for members only, but will contain work by artists within a 50-mile radius of St. Louis.

Juries of selection are as follows: Paintings, Fred Conway, F. G. Carpenter, Helen Beccard, Gustav Goetsch, Martin Kaiser, Warren Ludwig and E. Oscar Thalinger; sculpture, Caroline Risque, Mrs. Hugh Scott and Mrs. Asa Wallace.

CHARLES GALLOWAY CONCERT

To Sing English, German and Russian Songs Tomorrow.

Charles Galloway, son of the late Charles Galloway, St. Louis organist, and choral conductor, will give his St. Louis debut recital tomorrow evening in the Bishop Tuttle auditorium at Christ Church Cathedral, under sponsorship of the Church Service League of St. Peters's Episcopal Church.

Galloway, a baritone, will sing in English, German and Russian.

EPISCOPAL CATHEDRAL GETS MEMORIAL LAMPS

Widow of Dr. H. G. Mudd Presents Ecclesiastical Lighting System.

An unusual ecclesiastical lighting system has been presented to Christ Church Cathedral by Mrs. Margaret Clark Mudd as a memorial to her husband, Dr. Harvey Gilmer Mudd, eminent surgeon, who died Aug. 16, 1933.

It is anticipated that the lights, which supplant the present equipment, may be intalled before the annual flower service April 23. The new system comprises 16 hanging lamps designed in dull pewter decorated with gold leaves and embellished with red. It cost about $4000.

Fourteen lamps, each 13 feet over all, will be hung in the nave, one in each of five arches on both sides and the others in the transept. Two smaller fixtures will be placed in the balcony. The lamps, designed by the architectural firm of Nagel & Dunn, presented the problem of creating fixtures which would not only harmonize with the classic interior of the Cathedral but appear in proper proportion within a structure which is unusually narrow and high.

Three distinct lighting effects are embodied in each fixture. They contain a circle of nine candles, surmounting a ring which conceals 12 of each in a transluscent bowl.

The design of the pendant fixtures embodies alternate crowns and miters in the top canopies. All but two terminate in tassels. The pair to be placed at the west end of the Cathedral bear Mr. Mudd's initials.

The following inscription is to be carved on the stone south wall near the west entrance:

"These lamps are hung in this Cathedral by Margaret Clark Mudd to the Glory of God and in grateful memory of Harvey Gilmer Mudd, beloved physician who spread light and love along his way."

INVESTMENT BANKERS MEET HERE WEDNESDAY

J. C. Witter, San Francisco, Head of Organization, Will Be Among Speakers.

Jean C. Witter of San Francisco, president of the Investment Bankers' Association of America, and other national officers will take part in a conference of the organization's Mississippi Valley group here Wednesday.

Witter will address a luncheon meeting. The morning session will include a discussion of municipal finance by John S. Clark of Cleveland, chairman of the national Municipal Securities Committee, Dudley C. Smith of Chicago and H. Fred Hageman Jr. of St. Louis. Also at the morning meeting, Francis F. Patton of Chicago will discuss the organization of the new association which will provide regulation under the Maloney amendments to the Securities Act.

Russell E. Gardner Jr. of St. Louis will preside at an afternoon meeting for discussion of public relations. Speakers will include Patton and David Dillman of Chicago. I. A. Long of St. Louis and Arthur G. Davis of Chicago will talk on legislation.

Marriage Health Bill Meeting.

A meeting in support of the marriage health bill, which Gov. Stark has recommended for consideration by the State Senate, will be held by the Missouri Women's Chamber of Commerce, original sponsor of the bill, at the Melbourne Hotel at 10:30 a. m. tomorrow.

Lloyd George Thinks America May Intervene

Continued From Page One.

Russia with her 13,000,000 trained men, backing up Czecho-Slovakia with her excellent and highly trained army of 1,000,000 men entrenched in well-devised and constructed forts in the mountains. The latter are now eliminated, but France, Russia and Britain, with her fleet the greatest in Europe, remain.

America in Background.

One of the potent new factors with which Hitler has now to deal is the entrance of Russia effectively into the anti-Nazi confederation. But there is another in the background, though less in the background than it was before the crushing of the Czech republic—the mighty power of America. Germany knows already what the intervention of the United States may mean.

Poland also will count. She is less pro-German than she was six months ago. She is thoroughly terrified by these last coups. Her army is by no means negligible; she could call at least 2,000,000 trained men to her colors. If Rumania were attacked, Poland would not tamely await her turn for Hitler to organize pretexts for intervention among her large German population in the Corridor and in Silesia.

If Britain and France take advantage of the new spirit of co-operation among menaced countries frightened by the annexation of Czecho-Slovakia, and great democratic countries indignant at so flagrant a crime against international right and good faith, there will be surprises to upset the world and the dictators will be compelled to halt in their swaggering march against liberty.

And Mussolini.

I hesitate to offer any opinion as to what that incalculable man, who is the real leader of the German people, may or may not do. The advancing threat to the Rumanian boundaries has been fully pressed to wring generous terms for Germany in the Rumanian economic pact, but I cannot see Hitler committing himself to so rash an enterprise as the invasion of a country which has Russia for its neighbor. It would convert a rapprochement between Russia and the democracies of the West into an overpowering military alliance.

There remains Mussolini. So far he has preserved a Hitlerian silence. Up to the present the realized profits of the alliance with Germany have gone entirely to Hitler. Ethiopia still is a liability and so is Spain. Will Mussolini be satisfied with useful but small and undramatic concessions from France?

If so, peace is assured with Italy. The duce is in a very tight place. As a very influential member of the Italian Fascist Council is rumored to have said: "You cannot make war with the king, the church and the people against it." Mussolini may therefore find that moderation is the truest courage and the surest victory.

EXHIBIT OF CLASSROOM WORK

Nature Study and Science Collection at Educational Museum.

An exhibition of classroom work in nature study and science has been assembled at the Educational Museum, 4466 Olive street, for a meeting tomorrow afternoon of the Association of Childhood Education.

Discussions and demonstrations of successful methods in teaching science and nature study will be offered by teachers in various grades in the public schools. The displays will remain at the museum through this week.

BOOK STORES' BEST SELLERS

ACCORDING to reports received by the New York Herald Tribune from 73 booksellers throughout the country, the books now most in demand stand as follows in the order of popularity:

FICTION

ALL THIS, AND HEAVEN TOO, by Rachel Field, reported by 71 booksellers out of a total of 73; **REBECCA,** by Daphne du Maurier, 59; **DISPUTED PASSAGE,** by Lloyd C. Douglas, 51; **TREE OF LIBERTY,** by Elizabeth Page, 40; **THREE HARBOURS,** by F. Van Wyck Mason, 35; **THE PATRIOT,** by Pearl Buck, 31.

NON-FICTION

A PECULIAR TREASURE, by Edna Ferber, 44; **ALONE,** by Richard E. Byrd, 41; **DAYS OF OUR YEARS,** by Pierre Van Paassen, 39; **REACHING FOR THE STARS,** by Nora Waln, 39; **MEIN KAMPF** (Reynal & Hitchcock), by Adolf Hitler, 35; **WITH MALICE TOWARD SOME,** by Margaret Halsey, 27.

NET-WORTH STATEMENT ON U. S. TAX EXPLAINED

Aimed Chiefly at Racketeers in Case Income Figures Are Not Clear.

Post-Dispatch Bureau,
201-205 Kellogg Building.

WASHINGTON, March 25.—There is puzzlement among certain taxpayers in the upper brackets who did not this year receive Form 962 of the Internal Revenue Service of the Treasury Department, though they received it last year and, in some cases, after consulting their attorneys, refused to answer its questions.

Form 962 requires a statement of net worth, under oath, supplementary to the taxpayer's ordinary return, with a detailed description of assets and liabilities at the beginning and end of the taxable year. It calls for statements of cash, stocks, bonds, mortgages, real estate holdings, leases or leaseholds, business and non-business properties, partnership interests, etc. It was sent in 1938 to numerous taxpayers whose wealth was estimated to exceed $100,000.

A spokesman for the Treasury said today that Form 962 is not authorized by the Revenue Acts, but is a department regulation, and is still in force. It was sent only to those taxpayers whose returns appeared to be insufficiently informative, and was particularly designed for racketeers, whose assets and income are often shrouded in mystery.

"The statement has not been used," the spokesman continued, "when it was found possible to determine income without it. The form is still available, and is employed by revenue agents as a supplement to the taxpayer's return. If the return does not supply adequate information, the agent has authority to require a net worth statement to be filled out."

In two places, under the head of assets, the form calls for detailed information as to stock ownership in personal holding companies and controlled corporations. It requires descriptions of holdings in seven types of Government securities, whether taxable or not, and of State and municipal bonds, which are exempt from Federal taxation. Under liabilities, it demands a statement of accounts and notes payable to relatives and personal holding companies.

If fewer net worth forms were sent out this year than last, it was added, the reason probably was that more returns were satisfactorily made out. Moreover, the Treasury in 1938 made a mistake of dispatching too many of these net worth statements, and has now reduced the number.

The forms, concluded the spokesman, were never a "fishing expedition" of the Treasury for detailed information on the net worth of the rich, but merely a device for supplementing returns which appeared incomplete. It was admitted that the Treasury failed to act in some cases when taxpayers refused to fill out the statements on advice of their attorneys that there is nothing in the law to compel them to do so.

"A Treasury regulation has the force of law," the informant declared. "But in many instances we did not wish to make an issue of the matter with taxpayers obviously reputable. Against racketeers the net worth statements are still being wielded with rigor."

MAYOR ISSUES PROCLAMATION ON "CANCER CONTROL MONTH"

Calls on Citizens to Co-operate in April Campaign Against the Disease.

The month of April was designated as "Cancer Control Month" in a proclamation issued yesterday by Mayor Dickmann in which he urged all citizens to co-operate with the American Society for the Control of Cancer to fight the disease.

"The most significant fact about cancer," the proclamation said, "is that in its early stages it may be cured. If present medical knowledge was used in its fullest degree about one-third or one-half of those now dying could be saved.

"If physicians are to save thousands of lives, however, our citizens must learn to have annual complete physical examinations and to seek promptly the advice of the family doctor as soon as symptoms which may mean cancer appear."

MUSIC CLUB FEDERATION TO SELECT 3 FOR CONTEST

Tryouts to Be Held at Missouri Convention April 11 to 15 at Coronado.

The annual convention of the Missouri Federation of Music Clubs will be held at the Coronado Hotel April 11 to 15, Mrs. Ernest R. Evans, president of the Eighth District of the Federation, has announced.

Tryouts to select three young musicians, a singer, pianist and violinist, will be held during the convention. Winners in the State contest will be eligible for a national contest, at which a $1000 prize will be given to the winner in each class. More than 200 children are expected to participate in Missouri Junior Festival day, April 15, as part of the convention.

F. B. Sayre to Lecture at College.

FULTON, Mo., March 25 (AP).—Assistant Secretary of State Francis B. Sayre has been chosen as the John Findley Green Foundation lecturer at Westminster College April 20 and 21, Dr. Franc L. McCluer, president of the college, announces today. Dr. Sayre will make three talks during his two-day visit on the subject of "Reciprocal Trade Treaties."

Frederick H. Ecker; He Has $2,000,000 a Day to Invest

Continued From Page One.

with a hint that "I expect to do a little better than I am doing now."

On May 7, 1883, Frederick Ecker, at the age of 16, for the first time boarded the Williamsburg ferry as a Metropolitan employe. The Brooklyn Bridge was nearing completion. One of his duties was to place in racks at night the registers which clerks had written by hand during the day. Stenographers, as well as telephones, were almost unknown. At the end of the first week he peered into his pay envelope and with inexpressible joy discovered four $1 bills. Speaking at the 1933 convention of Metropolitan field agents, in New York, Ecker was not quite sure whether this represented a raise of 25 or 33 1-3 per cent.

He entered night school classes in arithmetic and accountancy. Then he undertook real estate law, which led him to a partial course in general law. He did not complete it, or attempt the New York bar examination, but there is a saying at the Metropolitan that he is the best lawyer in the company. He read considerably in the English classics, and was an enthusiast of Milton's "Paradise Lost." For mental recreation he turned to penny dreadfuls of the "Old Sleuth" type, and devoured them by the hundreds. Something of that taste has persisted. Outside financial literature and biography, his favorite reading today is detective novels. A book of this species reposes every night beside his bed. E. Phillips Oppenheim is his pet author.

He trolled a lusty first bass in various singing societies, and acquired a love for old-fashioned operas, "with a tune." He particularly admires "Aida." At the mention of Verdi's masterpiece, his head was flung back. For a moment or so the compartment, more used to discussions of fabulous millions, resounded with the opening measures of "Celeste Aida."

Passion for Athletics.

He looks today 20 years younger than his age—a fact which he ascribes to an early and consuming passion for athletics. As soon as he could afford it, he joined a gymnasium, and often ran 10 miles on a cinder track before going to work in the morning. Later he took up tennis, and at 40 learned golf. Until recently it was his habit to dispatch 36 holes very day he played. The score, in his prime, was almost professional, for it was in the lower 70s. Even now he is exasperated if it goes above 90.

His night school studies and industry, which did not balk at hours from 8 a. m. to 9 p. m., attracted notice from his superiors. He was aiming at a bookkeeper's job, but his first promotion was to be assistant to the manager of the Metropolitan's real estate section. There he made himself a foremost authority on New York City land values.

During a series of panics, particularly that of 1893, the Metropolitan, under his guidance, worked out a policy, ready at hand when the Hoover depression arrived, for rehabilitating rundown properties, which were easily disposed of after being filled with tenants and restored to an income-producing basis. The heart of this program was leniency. Foreclosure was avoided save as a last resort. The defaulting owner was aided to work out his own salvation, and with it the salvation of the Metropolitan's loan. During the depression of the 1890s, the real estate holdings of life insurance companies doing business in New York state rose to 11 per cent of their assets. In the peak year of 1936 the ratio was 8 per cent.

In Charge of Realty Deals.

In consequence of Ecker's success in his first responsible position, the Metropolitan created a bond and mortgage division to handle all its real estate transactions, and placed him at its head. He was 26 years old. Even then he displayed a continental point of view. One day he reported to John Rogers Hegeman, who had become president after Knapp's death, that he had traded a downtown property partly for cash and partly for a ranch in California.

"Young man," shouted Hegeman, dropping his pen, "have you lost your senses?" Some years later, Ecker sold the ranch at a profit of $100,000.

During this period the Metropolitan set its heart on the premises it still occupies, at 1 Madison avenue—then the site of the Madison Square Presbyterian Church, pastored by the redoubtable Charles H. Parkhurst. Across the way flourished such hostleries as the Fifth Avenue Hotel and the Hoffman House. To all proposals for selling the lot Parkhurst, himself a sharp trader, replied that the denizens of these inns, on raising their curtains in the morning, should be able to see "the spire of God, pointing like a finger to Heaven."

Ecker purchased for $520,000 the plot on Madison avenue between Twenty-fourth and Twenty-fifth streets, whereupon Hegeman once more asked whether the young real estate officer had taken leave of his wits. On this site, Ecker proposed to Parkhurst and his trustees, the Metropolitan would build for them a Greek temple, designed by Stanford White. All sales resistance collapsed when he dramatically promised that one day Dr. Parkhurst would be able to announce from his pulpit: "On next Sunday we shall worship across the street." This actually came to pass. But 12 years later the property was again in the hands of the Metropolitan and the Greek temple was torn down.

Metropolitan Tower His Idea.

The idea of the Metropolitan Tower came into being during a conference between Hegeman and Ecker. One of them chanced to juxtapose a picture of the company's home office on a photograph of Parkhurst's steepled church. Until the erection of the Woolworth Building, the Metropolitan Tower was the highest skyscraper in New York. Even today, with its great clock dial, visible at night for miles around, it remains a landmark of the Manhattan skyline.

In 1905, the Metropolitan decided to place in Ecker's hands supervision of all its financial operations, and created the office of comptroller. A year later, it established for him the post of treasurer. He was 40 years old. He became a director in 1909, vice-president in 1919 and the company's fifth president in 1929. So that he might continue to serve as chief executive officer, the office of chairman of the board was set up for the first time in March, 1936.

When the Metropolitan was mutualized in 1915, the task fell upon Ecker of persuading its stockowners to sell to the company for $8,000,000 their holdings with a face value of $2,000,000. He had no power to compel them to do so. Dividends were limited by statute to 7 per cent. He pointed out that the cash proceeds could immediately be reinvested so as to earn 12 or 15 per cent. But it seemed probable that the shares, if held, would multiply some day hundreds of times in value. His final argument was that, for the sake of public interest, the Metropolitan should cease to be a stock company. Control of its huge investment resources would be a permanent temptation to market operations. Thanks to this plea, he was able to acquire every one of the 80,000 shares.

Company in Health Work.

Four-fifths of the Metropolitan policyholders are in group or industrial insurance, and are therefore largely city dwellers. The death rate of industrial policyholders is about 140 per cent of that for standard ordinary life policyholders. As a matter of enlightened self-interest the company became "the greatest single health agency in the world." It has financed laboratory research into serums for influenza and pneumonia, and conducted nation-wide motor safety campaigns. During a number of years it distributed 800,000,000 copies of health pamphlets at a rate of one every second. Something like 100,000,000 nursing visits have been paid to Metropolitan policyholders. Partly as a consequence of such measures their average life expectation since 1911 has risen from 47 to 61 years.

Project in the Bronx.

The company activity of which Ecker is perhaps proudest, and of which he speaks with youthful ardor, is that of housing, in which the Metropolitan is engaged on a scale which only the Government could surpass. After the World War, it constructed three projects of apartment houses in the Borough of Queens, at a total cost of $7,000,000. These were rented to 2125 families of about 9000 persons at $9 a room per month, and until the depression returned each year a gross profit of 8 or 9 per cent.

The company is now beginning, and expects to have partly ready for occupancy in October, a project on 129 acres in the Bronx, which is to cost between $40,000,000 and $60,000,000. It will have 42,000 rooms and accommodate 13,000 families, with a population larger than that of Poughkeepsie. It is planned for families with incomes of from $35 to $65 a week. The buildings will include shops of all kinds, neighborhood and central, theaters and offices for doctors and dentists. But the housing is to cover only 27 per cent of the area, most of which will be devoted to parks, boulevards and playgrounds.

Only "a stupid and shortsighted landlord," in Ecker's opinion, will build up to 80 or 90 per cent of his ground surface. The prime cause of real estate depreciation, he holds, is obsolescence, and the chief cause of obsolescence is lack of light and air. The Bronx undertaking will prove, he declares, that private industry can furnish on a large scale up-to-date and attractive living quarters at moderate rentals, and still make a profit. In this project, he says, the speculative motive is entirely absent; it is purely an investment enterprise.

Reverse Side of Medal.

The reverse of the medal is that, during recent years, Ecker has experienced some painful ordeals at the hands of congressional investigators. In addition to testimony of the last few weeks regarding the nomination and election of Metropolitan directors, evidence has been recorded that he was paid $50,000 for services in reorganizing the Chicago, Milwaukee & St. Paul Railroad, and that he figured on the "preferred list" at the launching of a Van Sweringen holding trust, the Alleghany Corporation, in 1929, by J. P. Morgan & Co. A few years later, the Alleghany Corporation became bankrupt. Ecker's allotment was 1000 shares, which he was permitted to buy at $20, though the public price subsequenly rose to $35. Finally, his son, Frederic Worral Ecker, who is executive vice-president of the Metropolitan and therefore only two steps removed from the post his father occupies, is often nicknamed "the heir apparent," and has been held up as a notable example of nepotism.

Associates' Reply.

Other officers of the Metropolitan reply that while the St. Paul check for $50,000 was made out to Ecker personally, he at once, under an inflexible company rule, indorsed it over to the company, so that the fee was paid to the Metropolitan and not himself. They admit that he made a profit of $15,500 on the Alleghany deal, but they assert the stock was offered to him in January, when there was no market and it might go up or down, and that he did not sell until June. This was one of three occasions on which he purchased stock from J. P. Morgan & Co., it is declared. Ecker is on record as stating that "while in the instance of the Alleghany purchase I did make a profit, my transactions in the other two securities resulted in losses. The three transactions taken together resulted in a loss for me and not a profit."

Ecker's associates affirm that it was Haley Fiske, a former president of the Metropolitan, now dead, who against the wish of both father and son induced the latter to quit a job at the Bankers' Trust Co. and join the Metropolitan's staff. Both felt that the financial opportunities in banking far exceed those in insurance. The younger Ecker is a graduate of Harvard and served overseas as a First Lieutenant, winning the Croix de Guerre and the Distinguished Service Cross for gallantry in action.

Twice Married.

The elder Ecker resides in a 14-room apartment at 660 Park avenue. In 1890 he married Henrietta Worrall Harris, who died in 1931. Their daughter Ethel is Mrs. Heisler Harrington. In April of 1932 Ecker married Mrs. Edith Dally Stafford, daughter of Dr. and Mrs. Philippe Dally of Paris. Ecker is a director of the Chase National Bank and Western Union Telegraph Co., vice president of the Union Dime Savings Bank, president of the Provident Loan Society of New York and a trustee of the Consolidated Edison Co. of New York. A past president of the Chamber of Commerce of New York State, he is also an officer of a long list of charities. He is a thirty-second degree Mason, a Noble of the Mystic Shrine and a trustee of the Fifth Avenue Presbyterian Church. President of the Blind Brook Golf Club, he is a governor of the United States Seniors Golf Association and a member of the international committee of the United States Golf Association.

DEACONESS HOSPITAL ANNIVERSARY PAGEANT

About 300 Will Take Part In Performance at Auditorium Today.

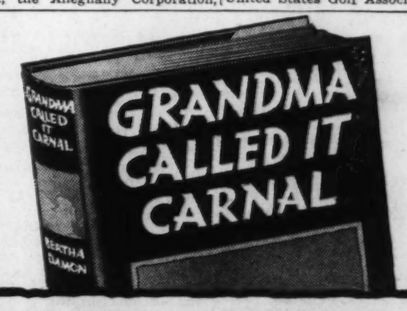
About 300 members of Evangelical and Reformed Churches will participate in a pageant, "Highlights in the Ministry of Healing," to be presented at 2:30 o'clock this afternoon in Municipal Auditorium.

The pageant is part of the observance of the fiftieth anniversary of the founding of Deaconess Hospital, 6150 Oakland avenue. Students from Eden Theological Seminary; members of the Evangelical and Reformed Young People's Federation and various churches will participate. A chorus of 50 from several church choirs will give the musical program.

Written by Sister Beata Schick and other members of the hospital staff, the pageant dramatizes the experiences of a young woman who dreams that she is allowed to witness the work of such figures as St. Francis of Assisi, the Sisters of Magdalene, the Knights Hospitalers, St. Vincent de Paul and Florence Nightingale.

In the closing scene 50 student deaconesses in costume will be arrayed across the stage, against a background of nine representative groupings from the preceding acts.

Speaking parts will be taken by Miss Marguerite Connell, Miss Marie Intemann, Paul Eisen and the Rev. F. P. Jens, hospital superintendent.



GRANDMA CALLED IT CARNAL,
by Bertha Damon, is America's most lovable best-seller. It belongs in every home containing a grand-mother or grand-daughter.
Seventh Printing • Price $2 • SIMON AND SCHUSTER

Confusing Events Abroad With Various Domestic Factors Make For Erratic Stock Fluctuations

Volume of Business Heaviest on Downturns During Week—Final Changes Small —Average Up .5 of a Point.

NEW YORK, March 25 (AP).—The stock market shifted to the winds of European power politics this week, but prices' net changes were small.

The confusing succession of events which accompanied Hitler's further march to the east combined with various domestic factors to develop a series of erratic fluctuations with volume, nfortunately from the "long" point of view, heaviest on the downswings.

While traders viewed the Germano-Rumanian trade pact as acting to avert immediate hostilities, the gobbling up of Memel and the announcement American and British marine underwriters had reimposed war risk insurance on trans-Atlantic cargoes, kept them from heavy commitments.

The market's interest in foreign affairs was well demonstrated by the way in which, almost each day, it followed the pattern traced by London and Amsterdam exchanges, yielding even to changes registered in the street markets which operate in those cities after regular trading hours are over.

At the finish the list was spotty, with minus signs and no single group had managed to work ahead as a whole.

The Associated Press average of 60 stocks at 49.1 was off .1of a point for the week, the second consecutive decline in the composite. The Dow-Jones average of 65 stocks advanced .5 of a point over the week to 47.58.

Railroad shares were aided by a new hopper full of suggestions for remedial legislation and a slight contra-seasonal rise in freight carloadings. "War baby" stocks, such as the steels and aircraft, enjoyed demand and coppers, in some cases pulled ahead on an increasing call for the metal for export and the virtual disappearance of resale copper.

Few Utilities Popular.

A few utilities continued in popular favor, although there were soft spots in the division. The specialty list, including building material stocks, tended to dip, as did chemicals. A report by Dun & Bradstreet that retail trade for the week had not been up to expectations coincided with weakness in some of the merchandising issues.

Farm implement stocks were inclined to be heavy and the oils failed to make much progress.

Apart from their fears of trouble in Europe, traders were chary about the increasing confusion over the chances for tax revision legislation at this session of Congress, the battle between the budget balancers and spenders in the national Legislature and what was described in some quarters as a lull in the recovery move. The Associated Press index of industrial activity remained unchanged for the week at 87.9 per cent of the 1929-30 average.

Commodity futures contracts mostly moved in rhythm with the stock market, and got about as far in the end. Narrow were corn, cotton, crude rubber, cottonseed oil and wool tops. The number 3 sugar contract was ahead, as were raw hides, Straits tin and Santos coffee. Wheat and cottonseed oil tended downward.

In the spot markets, declines were recorded for hides, rubber, steel scrap, eggs, lard, corn, wheat, rye, cotton, cotton cloth and silk. Higher were bituminous coal, butter, lamb, oats and tin.

Lower Trend at Week-End.

The market today emerged from the rather nervous week with trends generally pointing slightly lower.

While sentiment was buoyed to some extent by the latest New Deal move to taper future increases in Social Security payroll tax rates, brokers thought the complex foreign situation was still a substantial buying deterrent.

Lightness of dealings on the day's decline provided some encouragement for analysts, although it was not overlooked that yesterday's advance was accomplished on an exceptionally meager turnover.

Transfers for the two hours totaled 439,270 shares, the smallest aggregate since Feb. 18, and compared with 1,007,240 last Saturday. The Associated Press average of 60 stocks was off .2 of a point at 49.1.

Despite the predominance of slipping tendencies in the brief session, a number of issues managed to come out with modest net advances.

Among Day's Losers.

Off fractions to around a point or so at the close were U. S. Steel, General Motors, Douglas Aircraft, United Aircraft, Consolidated Edison, Anaconda, Kennecott, Westinghouse, J. C. Penney, Southern Railway.

Exhibiting plus signs at the finish were Chrysler, U. S. Rubber, Allied Chemical, Sperry, Montgomery Ward, American Telephone, Santa Fe and N. Y. Central.

A bolstering influence was seen in the continued heavy flow of foreign gold to the United States, with "earmarked" funds now around $1,000,000,000.

FARMERS' CASH INCOME FOR 2 MONTHS, $1,105,000,000

Decline of Only $2,000,000 From Year Ago—Government Payments Heavier.

NEW YORK, March 25 (AP).—Farmers' total cash income, including Government payments, aggregated $1,105,000,000 during the first two months of this year, a decline of only $2,000,000 under the like 1938 period, according to the Bureau of Agricultural Economics.

Farm cash income from marketings in the first two 1939 months at $1,008,000,000 were 5 per cent under the $1,059,000,000 last year. However, Government payments of $97,000,000 were a little over twice the $48,000,000 in the like 1938 period, bolstering the flow of dollars into the farm pocketbook.

WHOLESALE PRICES OF KEY COMMODITIES SAG

Markets Confused as Efforts Are Made to Read War Signs in Europe.

NEW YORK, March 25 (AP).—Wholesale prices of key commodities mostly sagged in confused markets this week as speculators tried to read the war signs in Europe.

Wheat, usually most sensitive to the recurrent flareups of war fears, declined on what some market observers took to be speculative judgment the present crisis, like that last September, would blow over without embroiling Europe in war. But the market also was influenced by appraisal of domestic crop prospects.

Remembering the spectacular climb of the important raw materials and foodstuffs of world trade in the last war, some traders were inclined to give cautious support to a few staples, such as rubber and silk, on the theory strike was inevitable if Germany and Italy move for a showdown on colonial claims.

Against this, however, they had to weigh indications the European crisis was retarding seasonal improvement in some home industries, prior to the German march into Bohemia, it was noted, textiles and other lines had become more active and industrial raw material prices were looking up a bit.

Drop in Index.

The net result of the week's maneuverings was a further small drop in the Associated Press index of wholesale prices of 35 important staples. It dipped to 66.01 compared with 66.03 the previous week and 69.19 a year ago.

Under the surface, commodities generally seemed to have reached fairly solid foundations. In contrast with violent fluctuations from 1929 through 1937, most staples for months have clung to a rather stable course.

Butter futures rallied from a previous sharp decline. Tin advanced on a cut in the export quota by the international control group for the industry. Cotton futures were off moderately, while the trade waited impatiently to see what Washington would do about the huge surplus accumulating in the United States. As the country's chief export, cotton had much at stake in the changing European map. Germany long was one of the chief buyers.

What Index Shows.

The Associated Press index, based on 1926 prices as 100, compared as follows:

	March 24.	Prev. Week.	Year Ago.
35 commodities	66.01	66.03	69.19
Industrial	79.38	79.76	79.21
Livestock	80.81	79.72	75.56
Grains, cotton	56.42	57.09	68.60
Textiles	51.99	52.92	52.80
Non-ferr's metal	75.16	75.00	68.84
Food	48.02	46.96	56.95

Department Store Sales.

WASHINGTON, March 25 (AP).—The Federal Reserve Board estimates department store sales in the week ended March 18 were 5 per cent higher than in the corresponding week last year and that sales for the four weeks ended March 18 were 3 per cent above the similar period last year.

For the four weeks, all of the 12 Federal Reserve districts reported gains over last year except for the Minneapolis, Kansas City and Dallas districts. In the week ended March 18, 10 districts had gains over last year, while the San Francisco area was level with and the Boston district below a year ago.

Odd-Lot Stock Trade.

WASHINGTON, March 25 (AP).—The Securities Commission reported today these transactions by customers with odd-lot dealers or specialists on the New York Stock Exchange for March 24: 4020 purchases involving 107,965 shares; 3156 sales involving 80,592 shares.

INDUSTRIAL ACTIVITY INDEX IS UNCHANGED

Upward Movement Halts After Two Consecutive Weeks of Small Gains.

NEW YORK, March 25. — The Associated Press weekly index of industrial activity was unchanged at 87.9 after two consecutive weeks of small gains, marking an upturn from a winter recession.

The index, calculated on 1929-30 levels as 100 and with its components based on latest figures, compared as follows:

	Latest Week.	Prev. Week.	Year Ago
Composite index	87.9	87.9	68.4
Automobile prod.	75.9	75.2	48.3
Steel Mill act.	74.4	74.8	47.9
Cotton manufac.	107.9	109.5	86.2
Elec. power prod	114.8	115.2	106.1
Residential build.	86.5	86.4	44.1
Total c'loadings	63.4	63.0	57.6

CHICAGO STOCKS MIXED IN A DULL SESSION

Turnover of 12,000 Shares in 69 Issues at Week End.

CHICAGO, March 25 (AP). — Stocks were mixed today in a dull session in which 12,000 shares in 69 issues changed hands. Twenty-three issues closed higher, 25 lower and 21 unchanged.

Bendix Aviation closed unchanged at 23⅞; Commonwealth Edison up ⅛ at 27¾; Marshall Field ¼ higher at 13; the Zenith Radio off ⅜ at 17¾.

To Cut Mill Operations.

BIRMINGHAM, Ala., March 25 (AP).—Steel operations in Alabama will decline six points to 72 per cent of capacity next week, when two open hearth furnaces in Birmingham are taken from production by the Tennessee Coal, Iron & Railroad Co.

This represents a drop of 11 points from the 83 per cent rate maintained for most of the first quarter. The decline was attributed to slackening of small lot orders and reducing of inventories in some quarters.

INDEX COMMODITY AVERAGES

Other statistics showing economic trend

NEW YORK, March 25.—The Associated Press daily wholesale price index of 35 basic commodities (1926 equals 100):

Saturday —	66.07	Friday —	—66.01
Thursday —	65.99	Week ago —	—65.85
Month ago —	66.42	Year ago —	—69.21
High, 1939 —	67.37	Low, 1939—	—65.85

SATURDAY'S STOCK AVERAGES.
(Compiled by Dow-Jones.)

STOCKS.	High.	Low.	Close.	Ch'ge.
30 Indust	142.53	140.97	141.55	—.27
20 R. R.	30.05	29.61	29.73	—.14
15 Utilities	24.26	23.87	24.05	—.09
65 Stocks	47.95	47.37	47.58	—.13

(Compiled by the Associated Press.)

	High.	Low.	Close.	Ch'ge.
30 industrials —	70.1	69.4	69.7	—.3
15 railroads —	20.7	20.3	20.4	—.1
15 utilities —	37.4	37.0	37.2	—.1
60 total —	49.4	48.9	49.1	—.2

	30 Ind'ls.	15 Rails.	15 Util.	60 Stocks.
Saturday —	69.7	20.4	37.2	49.1
Friday —	70.0	20.5	37.3	49.3
1939 high —	77.0	23.8	40.0	53.4
1939 low —	67.8	18.9	35.5	47.3

SATURDAY'S BOND AVERAGES.
(Compiled by the Associated Press.)

	20 Rails.	10 Ind'ls.	10 Util.	10 F'g'n.
Saturday —	61.5	100.3	94.6	60.9
Friday —	61.4	100.2	94.5	60.9
1939 high —	64.9	100.7	95.7	64.0
1939 low —	57.5	98.7	92.2	59.4

10 LOW-YIELD BONDS.

Saturday —	111.4	Friday —	—111.5
1939 high	—111.6	1939 low —	—110.5

STOCK PRICE TREND.

	Sat.	Fri.
Advances —	168	521
Declines —	288	85
Unchanged —	158	125
Total issues —	614	734
New 1939 highs —	3	5
New 1939 lows —	12	21

	Last Wk.	Pr. Wk.	Yr. Ago
Advances —	374	110	46
Declines —	515	917	1022
Unchanged —	192	80	67
Total issues —	1081	1107	1135

U. S. TREASURY POSITION

WASHINGTON, March 25.—The position of the Treasury on March 23: Receipts, $18,964,708.23; expenditures, $23,941,125.74; net balance, $3,439,982,199.85, including $2,785,443,098.28 working balance; customs receipts for the month, $22,005,214.97.

Cocoa Futures.

NEW YORK, March 25.—Cocoa futures closed 3 to 5 higher. Sales 2734 tons.

	High.	Low.	Close.
May —	4.60	4.56	4.60
July —	4.71	4.66	4.71
Sept. —	4.83	4.77	4.83

JAPAN REAPPEARS AS BUYER OF COPPER

Cut in Tin Quota Is Other Feature of Nonferrous Metals.

NEW YORK, March 25 (AP).—Reappearance of Japan as a buyer of copper and a cut in tin quotas were top news in non-ferrous metal markets this week.

Japan, although not so aggressive a buyer as a year ago—when it was less a question of price than promptness of delivery—took a fair amount of copper at prices ranging from 10.20 to 10.30 cents a pound.

The domestic market appeared encouraged over firmness of the current refiner price of 11¼ cents a pound and some producers were unwilling to dispose of copper early in the week, anticipating higher export prices.

Metal men continued to underscore the sound statistical position of the industry. Fabricators, although estimated to have only enough stocks on hand to last about three weeks, continued to buy on a hand-to-mouth basis, while shipments from fabricators were just about in line with their intake from producers.

The International Tin Council fixed tin export quotas at 40 per cent of basic rates for the second quarter of the year. The first quarter allowance was 35 per cent, plus 10 per cent for buffer stocks, but as the buffer pool was eliminated the change was tantamount to a 5 per cent reduction.

The price of Straits tin advanced ⅝ of a cent a pound to 46⅝ cents at the weekend. The rise followed the export cut, a rise in war risk insurance rates and expanding demand by American tin plate and automobile interests.

Lead producers reported a pick-up in business as the daily intake was consistently exceeded. The price continued at 4.85 cents a pound.

Signs of recovery in galvanizing operations were not reflected in quiet zinc markets. Prices were unchanged at 4.50 cents.

Steel operations increased slightly. Hopes for a spring upturn in the industry continued to buoy steel circles.

BAR GOLD, SILVER AND MONEY

The St. Louis Clearing House Association reported clearings for March 25, 1939, $10,500,000; corresponding day last year $10,500,000; this year $988,900,000; corresponding period last year $973,900,000. Report of debits for March 24, 1939; debits to individual accounts $17,700,000; total to date $1,457,700,000; debits to banks and bankers accounts $8,900,000; total to date $703,000,000; combined debits to individual and banks and bankers accounts $26,600,000; total to date $2,160,700,000.

LONDON, March 25.—Bar gold 148s 5d, unchanged (equivalent $34.75).

Bar silver 20d, unchanged (equivalent 42.14 cents).

Money ½ per cent. Discount rates: short and 3-month bills, ¾ per cent.

UNITS' QUOTATIONS

By the Associated Press.

NEW YORK, March 25.—Following is a list of unit bid prices reported in a compilation by the Investment aBnkers' Conference, Inc.:

Security.	Close.	Security.	Close.
Ad Fd 2d Inc	12.08	do Steel	5.93
Affil F Inc	3.65	do Tobacco	5.11
Am Bus Shrs	3.24	Incorp Inv	16.76
Bd St Inv	24.24	Key Cus B 2	22.98
Bullock Fund	13.75	do B 3	14.86
Can Inv Fund	3.85	do M 1	14.55
Cent Shrs Tr	23.06	do K 2	10.40
Corp Trust	2.40	do S 2	14.41
do A	2.29	do S 4	4.47
do A A mod	2.73	Md Fund	5.29
do Acc Ser	2.29	Mass Inv Tr	20.70
do Acc Mod	2.73	Mutual Invest	10.99
Cum Div Stk	4.71	Nat Wide Sec	3.69
Diver Tr C	3.65	New En Fund	12.58
do D	5.65	NoAmTrShares	
Dividend Shrs	1.24	1953	2.31
Fund Inv Inc	17.17	do 1955	2.76
Gen Inv Tr	4.88	do 1956	2.70
Gr Sec Agri	53.7	do 1958	2.48
do Auto	4.69	Quar Inc Sh	10.46
do Aviation	7.44	Rep Tr Shrs	9.78
do Building	7.75	*St Str Inv	79.00
do Chemical	6.30	Superv Shrs	9.85
do Foods	4.29	Tr Am Bk 'B'	57
do Inv Shrs	3.47	TRELAP 'A'	15.875
do Merch	5.23	do 'B'	2.22
do Mining	6.21	do Voting	.98
do Petrol	4.61	Wellington Fd	13.45
do RR Equip	4.11		

*Quotations not furnished by sponsor or issuer; all others are obtained by I. B. C. from those sources.

WEEK'S ACTIVE STOCKS

NEW YORK, March 25 (AP).—Sales, closing price and net change of the 20 most active stocks for the week.

Security.	Sales.	Close.	Change.
General Motor	115,100	46⅜	* ⅛
U S Steel	113,900	56⅛	* ⅛
Chrysler	98,700	76	*2
U S Rubber	90,600	44¼	* ⅜
N Y Central	67,400	17⅝	* ⅛
Beth Steel	64,200	67⅜	*2⅜
General Elec	59,700	38½	— ½
Montgom Ward	58,900	48⅞	* ½
Anaconda	57,700	27⅝	* ⅛
Republic Steel	53,900	18⅜	* ⅞
Am R & Std San	53,500	14	— ⅜
Kennecott	49,200	35¾	— ⅛
Radio	48,000	7	— ⅛
Com'wlth & South	47,200	1⅜	— ⅛
Col Gas & Elec	45,300	7	— ⅛
North Amer Co	45,100	22½	— ⅛
Loft	43,600	8	— ⅛
Consol Edison	43,000	31⅞	* ⅛
Int Tel & Tel	42,800	17¾	— ⅛
Socony	42,200	12⅛	— ⅛

Saturday's Most Active Stocks.

NEW YORK, March 25 (AP).—Sales, closing price and net change of the 15 most active stocks today:

SECURITY.	Sales.	Close.	Ch'ge.
Chrysler	11,700	76	* ⅛
U. S. Steel	11,100	56⅛	—1
General Motors	9,500	46⅜	* ⅛
Cmwlth & South	8,000	1⅜	— ⅛
Anaconda	7,800	27⅝	* ⅜
U. S. Rubber	7,600	44¼	* ⅜
N. Y. Central	7,000	17⅝	* ⅛
Int. Tel. & Tel.	6,500	17¾	— ⅛
Bethlehem Steel	6,500	67⅜	— ⅛
Montgomery Ward	5,500	48⅞	* ⅛
Sperry Corp.	5,500	18⅜	* ⅛
Radio	5,100	7	— ⅛
Republic Steel	5,100	18⅜	— ⅛
Kennecott	4,900	35¾	— ⅛
Yellow Truck	4,200	16⅝	— ⅛
North Amer. Co.	4,200	22½	— ⅛

SELLERS MARK TIME IN COTTON MARKET AT THE WEEK END

Closing Prices at New York Are Unchanged to Two Points Higher.

NEW YORK, March 25 (AP).—Sellers marked time in the cotton futures market today as they awaited concrete news from Washington on the 1939 cotton program. Closing prices were unchanged to 2 points net higher.

Support came largely in the form of price fixing orders from the trade in nearby deliveries and scattered Wall street demand.

A good pace in new crop preparations was accompanied by favorable weather most of the week.

Exports today, 5252 bales; season so far, 2,903,203. Port receipts, 1127; port stocks, 2,329,719.

Range follows:

	Open.	High.	Low.	Close.	Ch'ge.
May—	—8.18	8.20	8.16	8.17	*.02
July —	—7.95	7.96	7.93	7.93	....
Oct. —	—7.60	7.61	7.57	7.58	*.01
Dec. —	—7.55	7.55	7.52	7.52	*.01
Jan.—	—7.55	7.55	7.54	7.52n	*.02

nNominal. Spot, nominal; middling, 8.92.

Memphis Spot Cotton.

MEMPHIS, Tenn., March 25.—Spot cotton had a steady tone. Middling closed at 8.40s, unchanged from yesterday. Sales amounted to 2692 bales.

Chicago Cotton Market.

CHICAGO, March 25.—Cotton futures market close: May, 8.28; July, 8.05; Oct., 7.66.

New Orleans Cotton.

NEW ORLEANS, March 25.—Cotton futures were irregular here today under week-end evening-up and closing quotations were steady, 3 points net higher to 1 point lower.

	Open.	High.	Low.	Close.	Change.
May	8.29	8.29	8.27	8.27-28	*1
July	8.09	8.09	8.05	8.05	—1
Oct.	7.69	7.70	7.68	7.69-70	*2
Dec.	7.63	7.63	7.63	7.63b-65a	....
Jan.	7.61b	....	....	7.61b-64a	....
March	7.70	7.70	7.67	7.67	*3
May	New	....	....	7.69b-71a	....

Spot cotton closed quiet 2 points up. Sales 36; low middling, 7.48; middling, 8.63; good middling, 9.18; receipts, 919; stock, 552,384.

b-Bid; a-Asked.

WEEK'S EARNINGS REPORTS

NEW YORK, March 25 (AP).—Corporate earnings reports issued during the week showing profits per common share included:

	1939.	1938.
Year ended Jan. 31—		
W. T. Grant	$2.03	$2.78
Sears Roebuck	4.17	5.58
	1938.	1937.
Year ended Dec. 31—		
Air Reduction	$1.47	$2.85
Am. Mach. & Foundry	.89	1.04
Burlington Mills	2.27	1.31
Dome Mines	2.08	4.23
General Electric	.96	2.21
General Motors	2.17	4.38
Glenn L. Martin	2.15	1.32
Intl. Tel. & Tel.	1.10	1.60
Keith-Albee-Orpheum	.45	.70
Magma Copper	1.80	3.57
Plymouth Oil	2.59	2.85
Pullman Inc.	.59	3.17
Skelly Oil	2.27	6.06
U. S. Smelt., Ref. & Min.	4.68	9.48

BANKS' INVESTMENTS IN FURTHER UPTURN

Loans and Discounts Decrease $410,000 for Week, Report Shows.

Stock and bond accounts of St. Louis Clearing House Association member banks increased $1,675,000 in the week to a total of $312,108,000. This was the fourth consecutive week of advances and a new peak.

Loans and discounts during the week decreased $410,000 to $149,295,000; time deposits decreased $159,000 to $105,290,000; demand deposits decreased $620,000 to $324,825,000; bankers' deposits decreased $5,619,000 to $174,197,000; total deposits decreased $6,398,000 to $604,312,000. Total lawful reserve decreased $62,000 to $85,842,000; total resources increased $5,919,000 to $663,085,000.

Clearings last week totaled $81,000,000, compared with $103,100,000 the preceding (tax) week. Debits to individual accounts last week amounted to $116,400,000, compared with $146,900,000 the preceding week and $107,900,000 the corresponding week last year. The daily average debit to individual account last week was $19,400,000, compared with $24,483,000 the preceding week and $17,983,000 the corresponding week a year ago.

Local money rates were as follows: Prime commercial paper, 1@1¼ per cent; customers' loans, 1½@5 per cent; collateral loans, 2@6 per cent, loans secured by warehouse receipts, 2@5½ per cent.

CORPORATION SHARE EARNINGS IN DOLLARS; COMPARISONS

Corporation earnings in dollars and cents, per common share in most instances, with corresponding period in the preceding year, reported by the Associated Press and other sources, will be found in the following table:

	1938.	1937.
*Granby Cons Min —	227,042	†63,019
	Year Ended Nov. 30.	1937.
Aviation Corp. — — —	187,909	†437,327

†Deficit. *Standard Statistics Co.

Norfolk & Western Income.

PHILADELPHIA, March 25 (AP). — Norfolk and Western Railway Company net income for February was $1,742,512, an increase of $1,209,710 over February, 1938. This was equivalent to $1.18 per share in February, compared with 32 cents per share in February, 1938. Net income for the two months of this year was $3,702,783, an increase of $2,460,579 compared with the same period last year. The earned on common stock for the two months was $2.52 per share, compared with 77 cents per share for the same two months last year.

COMMODITY MARKETS

NEW YORK, March 25 (AP).—Moderate dealing in commodities for future delivery were quiet today.

Markets up a trifle at New York included Santos coffee, cocoa, sugar, hides and wool tops. Rubber was a trifle lower, with copper shaded downward.

The Associated Press weighted index of 35 wholesale spot commodities advanced to 66.07 per cent of the 1926 average, against 66.01 per cent Friday.

FRISCO OPERATING REVENUES

The St. Louis-San Francisco Railway reports February operating revenues of $3,276,355, an increase of $101,918; railway operating income a deficit of $90,501, an increase of $336,025, and balance available for interest, etc., a deficit of $87,471, an increase of $332,707, compared with same month last year.

For the two months ended Feb. 28 operating revenues were $6,849,463, a decrease of $133,212; net railway operating income a deficit of $176,059, an increase of $570,383, and balance available for interest, etc., a deficit of $167,804, an increase of $580,335, as compared with same period last year.

ARKET—

s and Annual ends ollars.	Sales for Week.	High for Week.	Low for Week.	Close for Week.	Ch'ge. Week.
Cable	81	14	12⅝	12⅝	-⅛
Cable A	14	27½	26	26½	-1¼
Cable pf	1	65	65	65	
Cigar ½g	21	23	22	22½	-1
Cigar pf	†60	130¼	130¼	130¼	+1¼
Elec ¼g	597	39⅛	37⅝	38½	+⅞
Goods 2	151	42¼	39¼	41⅜	+2⅛
& El A	1				
Mills 2½g	17	82	80	81½	+1½
Mills pf 6	1	125¼	125	125	-½
Motors	1151	47⅝	44⅝	46⅜	-⅞
Motors pf 5	8	125	124	124½	-½
Dut Advert	18	5⅜	5	5⅜	
Dut Adv A 1k.	3	33	31	31	-1¼
Print Ink .10g.	13	5⅛	5	5⅛	
Pub Service	10	8⅛	8⅛	8⅛	-⅛
Ry Signal	50	20¾	19	20⅛	-⅛
Ry Signal pf 6	110	91½	91⅛	91⅛	-⅛
Real & Util	4	1¼	1¼	1¼	
& Util pf	13	18	17¼	18	+⅛
Refract	41	32⅜	30	30½	-1⅛
Steel Cast pf	†630	24	21½	22½	-1
Then Eq .1	9	13⅜	12⅜	13½	
Time Inst	8	13⅜	12⅜	13½	
& Rub	116	26	24⅝	25⅞	-⅛
& R .60	80	7	6⅝	6⅝	
& S R pf 5	10	51	50½	50½	
Bros	114	11⅜	10⅝	10⅝	-⅛
Br 86 pf 6	5	63	57	57	-5
Co	43	20¼	18⅛	20	+1
cv pf 2¼g	8	44⅜	44⅜	44⅜	
Adolf	79	31½	30	31	+⅛
Brew .20	19	2⅜	2⅜	2⅜	-⅛
Brew Tel .60g	130	75⅛	74½	75	+⅜
ch B F	17	21	19¼	19⅝	-1⅛
rich BF pf 5	13	70⅛	69	70⅛	+⅛
ear T & R ¼g	258	32½	29⅜	30⅞	-1⅛
& R pf 5.50	2	103¼	103	103¼	-2½
Silk Hos	9	2	2	2	
S Hos pf 7	†30	77	77	77	-2
ham Paige Mot	127	1¼	1	1¼	
by C M .15g	40	7	6¼	6¾	
Union	12	13	12	13	+⅛
Un pf ¼g	7	1¾	1¾	1¾	
ge City Sti	4	15	14	14	-1
W City .95g	15	30	28¼	28½	-1¼
WT pf 1	3	23¼	23¼	23¼	
Ir Ore ct ¾g	29	23¼	22¾	23⅛	+⅛
rthn Ry pf	265	25⅝	22¾	24⅝	+1⅝
est Sug 2.40	14	27¼	25¼	27	+1¾
est Sug pf 7	10	28	25¼	27	+1¾
H L 1.60a	51	32	29	31½	+1¼
e Can ¾g	41	35	35	35	
ph Corp .80	416	19¾	17⅝	19	+1⅜
ph pf .55	2	9¾	9¾	9¾	+⅜
ngham Sug	2	12¾	11¾	12¾	+⅝
an Sug pf	†20	12	12	12	-½
& S North	4	3½	3½	3½	-⅛
WF Printing	21	10½	9¼	10	+⅝
Wur pf 6	†30	102	102	102	
Corp Am A .50g	19	6½	5⅞	6¼	+⅛
Corp Am pf 6½	†10	76	76	76	-1¼
Body	12	2	2	2	-⅛
Atlas Gl .5	4	102	98¼	102	+2
Prod .60	71	11¾	10¼	10⅝	-⅛
(GW) 5a	1	113	113	113	-2
(GW) pf 7	1	163	163	163	-2
Motor	13	15⅜	14½	14⅝	-⅛
Power& Light	16	71	68⅝	70½	+1¼
Pow pf 6	†130	115	115	115	
Choc 3	3	60¼	60	60¼	
& Dau Pf	1	106¼	106¼	106¼	
Furn 2	14	18⅛	18⅛	18⅛	+⅛
Pur pf 5	†120	107	105¼	106¾	+1½
ter (A)	8	9⅞	9⅞	9⅞	
Sugar	2	8⅜	8⅜	9⅞	
stake Min 4½	17	12½	12	12½	
Hersh A 2½	15	32¼	30	30⅝	-1⅜
Hershey Pk	64	14¼	13	13⅜	
hold Fin 4	1	69¼	69¼	69½	-½
hold Fin pf 5	4	109	107¼	108	-1
on Oil	35	7	6¾	6¾	
Sound 3	28	51	48⅜	50	-⅜
& Man	1	1¾	1¾	1¾	-⅛
& Man pf	1	4¾	4¾	4¾	
M & S 1½g	78	33⅛	30¼	32½	+2¼
Motor	56	6⅝	6¼	6¼	-⅛
s Central	237	15½	14	14⅝	-⅛
n L &	†40	46½	43¾	46½	+3½
Refin	2	9	9	9	
Rayon	18	25½	24	24	-⅛
and pf 6	11	110	104½	106	
Steel ½g	27	15⅜	14⅝	14⅝	-1
Copper	97	14½	12⅝	13¾	-⅛
.20e	4	5	4¾	4¾	-⅛
Rap Tran	29	4⅝	4⅜	4⅜	
hem Corp	19	24½	23	23⅝	-⅛
on Rubber	6	3¼	2⅞	3	
ake Iron	60	7	6¾	6¾	-⅛
ricultural	8	23¼	22	22½	-⅛
Agr pf 5	2	92½	91½	92	
Bus Mach 6a	11	179½	173½	179½	+2⅜
Int Harvest 1.60	140	57⅛	54⅝	57⅛	-2⅛
Int Harv pfd 7	3	162½	162	162	
Hydro El A	78	6¼	5¾	6	-⅛
Int Mer Marine	34	4	3¾	4	
Mining .10g	31	4	3¾	4	
Nick Can 2	403	50¼	47⅞	49¾	-⅛
aper & Pow	282	11¼	9⅜	10⅝	-⅛
aper Pow pf	193	41½	38½	39	-1⅜
y Cem Am	27	10¼	9¾	10	+⅛
CA pf 1¼k	†380	49	45⅝	45⅝	-1¼
Cash Reg	5	32	31	32	+⅛
Coal ½g	19	34⅞	34¼	34½	+⅛
Dairy Pr .20g	216	15⅛	14¼	14⅞	-⅛
Dist Pr pf 4	†450	96	96	96	-1
D P pf B 7	†150	113¼	112¼	114¼	-⅛
Dept Stores	10	6⅛	6	6	
Dept Stor pf	4	5¾	5½	5½	-⅛
Distillers 2	129	28⅛	26¼	27½	+1
En & Stpg	6	15⅝	15⅜	15⅝	-1
Gypsum	152	14⅜	13⅛	14	
Gypsum pf 4½	6	104¼	100	100	-4
Lead 3½	68	23⅜	22	22½	-⅛
Lead pf B 6	†50	140	135	135	-6
M & St C	27	20⅜	17⅜	19	-1
Nat P & Lt .60	105	8½	7¾	8⅛	
Nat Steel .40g	37	73½	71¼	72¼	+⅜
Paper	64	10⅝	9⅝	10⅛	+⅜
Pub Sv pf .68	3	51⅞	50⅞	50⅞	-⅛
Nat Supply $2 pf	9	15	14½	15	-15-16
Nat Tea	25	3½	3	3½	-⅛
Natomas Co .80a	18	11⅛	10⅜	11⅛	+⅛
Nelsner Br pf 4½	1	75	75	75	-1⅞

—HIGH AND LOW QUOTATIONS FOR YEAR

Range for 1938-1939 High. Low.	Stocks and Annual Dividends in Dollars.	Sales for Week.	High for Week.	Low for Week.	Close for Week.	Ch'ge. Week.
19¼ 3	Kelsey-Hayes Wh B.	33	8¾	7¼	8	-⅜
109 89	Kendall Co pf 6a	†60	84	82½	82½	-2¾
51 36½	Kennecott Cop ¼g.	492	36⅜	34⅝	35⅛	
14⅜ 9⅛	††Keyst S&W .30g	16	11½	10⅝	11⅜	
39 19	Kimberly-Clark 1	1	23	23	23	+11-16
3⅜ 1¼	Kinney (GR) Co	16	2⅜	2⅜	2⅜	-⅛
3⅜ 1⅜	Kinney (GR) $5 pf.	†30	17	16	17	+⅛
15¼ 15¼	Kresge (SS) 1.20.	82	23⅜	21½	23⅛	+1⅜
7 2½	Kresge Dept Stores	2	5	5	5	
24 22	Kress (SH) 1.60	3	26⅝	26½	26⅝	+⅛
25 13¾	Kroger Grocery 1.60	106	24½	23¼	24⅜	+⅝
18 8	Laclede Gas	†420	10⅛	9	9⅜	-⅛
2 2	Lambert Co .40g	2	18¼	17	17½	-⅛
3¼ 1¾	Lane Bryant	1	4	4	4	
15½ 10¼	Lee R & T ½g	67	34¼	30⅝	33⅜	+2½
15⅜ 13½	Leh P C ½g	85	21⅝	21	21	-1
139 95	Leh P C 4 pc pf 4	†160	118	116	117	-1
1⅛ ⅜	Leh Val Coal	12	1	⅞	⅞	
3⅜ 1⅜	Leh V Coal pf	2	1¾	1¾	1¾	-⅛
3 1	Leh Val RR 4a	1	1¾	1¾	1¾	
29 19⅜	††Lehm Cor .40g	87	5	4⅝	5	+⅛
14⅜ 6⅞	Lehn & Fink ¼g	32	24	21¼	23⅛	+15-16
35⅜ 19¼	Lerner Stores 2	12	11⅜	10⅜	11	
34⅜ 23¼	Lib O Ford ½g	85	30½	30	30	-⅜
9 3¼	Libby McN & L	9	5⅜	4¾	5	
40 25	Life Savers 1.60	4	37⅜	37⅜	37⅜	-⅜
14⅞ 8	Ligg & Myers 4a	4	104½	103¼	104	
107⅜ 81	Ligg & M B 4a	40	106¾	101¾	104	-⅜
178½ 157	Ligg & M pf 7	2	170	170	170	+2⅜
49⅜ 20¼	Lima Locomotive	27	31⅜	28¼	29⅛	-⅛
3⅞ 1⅜	Link Belt ¼g	7	41	40	40½	-2⅛
15¼ 12⅛	Liquid Carb .40g	24	17⅜	16	17	
63¾ 33	Lorw's Inc 2	68	46⅝	43	45⅜	-⅛
111¾ 99	Loews inc pf 6½	5	108	106⅞	106⅝	-2⅛
60 30¼	Lone Star Cem 3.	436	8¼	7¾	8	-⅜
5¾ 2½	Long-Bell Lbr	13	3⅜	3	3¼	-⅛
23¼ 14¾	Loose-Wil Bisc ¼g	12	21	20	21	-⅛
28 29⅝	Lorillard (P) 7	109	109	109	109	-1¼
35 25	Lorillard (P) pf 7.	†250	153½	151	152	
28 29⅝	Louisv & Nash .1g.	7	49¼	49	49⅛	
32½ 16	Louis G&E A 1½.	9	19¼	19	19¼	+¼
24¾ 14⅞	Mack Trucks	67	25¼	23	25	-⅛
6¾ 3¼	Macy (RH) Co ½g.	39	40	38⅛	40	+1¼
18¼ 8¾	Magma Copper ¼g.	6	33½	32¾	33½	-⅛
2⅜ ⅝	Magnavox Co	6	1⅜	1⅜	1⅜	
4¼ 2⅜	Mandel Bros .45g	3	6¼	6	6¼	
20½ 5¾	Manh Ry mod gtd.	†60	11	11	11	-¼
10⅜ 3¾	Manh Ry mod stk.	23	7	6¼	7	+⅛
3 ⅞	Manhattan Shirt .80.	2	12	12	12	-⅛
2⅜ 1¼	Maracaibo Oil Expl	12	1½	1¼	1½	
7¼ 4¼	Marine Midland .22g.	79	4⅞	4¼	4⅝	
16 5¾	Market St Ry pf	†160	6¾	6¼	6¼	
15⅜ 5¾	Marshall Field	123	15	13¾	14⅝	-⅛
20⅜ 14⅛	Martin (GL) Co	388	35⅞	33¼	35¼	-⅛
7⅜ 2¼	Martin-Parry	4	3⅜	3⅜	3⅜	
61 25	Masonite Corp 1	17	50	46	46½	-3¼
36⅜ 19¼	Math Alk 1½	24	27¾	25¾	26⅛	-⅜
175 156	Math Alk pf 7	†80	175	175	175	+2
37 28½	May Dept Stores 3.	16	50⅛	49	49¼	-⅛
7⅜ 3½	Maytag Co	17	5⅝	5⅛	5⅝	
36½ 16⅜	Maytag Co pf 3	†40	99¼	98	98	-1¼
15⅜ 8¾	McCall Corp 1	2	33¾	31	33⅛	-1⅝
71 68	McCory Stores	99	13⅜	12⅛	12⅛	-⅜
201½ 61	McCr Stores pf 6	1	100	100	100	
23⅜ 10	McGraw Hill 1	19	21	19⅝	20½	-⅛
39¼ 35½	McInt Pore 2	57	56⅛	53¾	56	+1
26¼ 12¼	McKesport Tin	36	13⅜	12¼	13¼	-⅛
24¾ 12	Mead Corp .40g	17	9	8⅝	8⅝	-⅜
57¾ 32	Mead Corp pf 6	19	10⅜	10¼	10¼	-⅛
57¾ 32	Melv Shoe ¾g	5	55	52½	54	+1
7¾ 3¼	Mengel Co	27	5¼	4¾	5	
17 11	Mengel 5 pct pf 2½	†480	25¼	24	24	-1⅛
17¾ 11	Mer & Min Tr ¾g.	†30	16½	16½	16½	
14⅜ 5¾	Mesta Mach 1	9	13⅜	12⅝	13⅜	
15⅜ 7	Miami Copper	39	9⅞	9	9⅛	
25⅜ 12¼	Mid Cont Pet .60e	26	15	14¼	14⅝	-⅛
15¾ 15¼	Midland Stl Pro ½g	19	15	14¼	14⅝	-⅛
76 46	Midl Sti Pr 1 pf 8.	†150	115	107½	109⅝	-4¼
17 100	Minn-Honey Pr pf B	8	71	69	70	
4 4	Minn-Moline	1	1¾	1½	1½	-⅛
5¼ 1¾	Minn StP&SSM LL.	†170	5	4¾	5	+⅛
1 ⅛	Mission Corp	1	12¾	12¾	12¾	-⅛
3⅜ 1½	Mo-Kan-Texas	10	1¾	1⅝	1⅝	
6¾ 1¾	Mo-Kan-Texas pf	17	6¾	6	6¼	-⅛
2⅜ ⅛	Mo Pacific	8	⅝	⅝	⅝	
3⅜ 1⅛	Mo Pacific pf	30	1¼	1⅛	1⅛	
10 5	Mohawk Carpet	6	14¾	13	13½	
111 87	Monsanto Chem 2	30	101½	98½	99	
119¼ 111	Mons Chm pf 4½	†160	116	115	115½	-1
124¾ 111	Mons Chm pf B 4½	290	120¼	120	120	
54¾ 25	Montg Ward 1	589	50¾	47	48⅞	+⅛
23⅜ 10½	Morris & Essex 3⅜	1230	35⅜	34	35¼	+⅞
8¾ 4	Motor Products	11	14⅜	13¼	14½	-⅛
32 14	Motor Whl .40g	15	15	13⅞	14¼	-⅛
3¾ 1⅜	Mueller Wh .40g	1	2⅜	2⅜	2⅜	
8¼ 4	Mullins Mfg B	17	25	22⅝	24½	-2¼
24¾ 26	Mullins Mfg pfd	20	6¾	5¾	6⅜	+⅝
4¼ 2¼	Munalingwar Inc	1	12	12	12	-½
6¼ 3¼	Murphy G C .50	4	12	12	12	-½
210¼ 95	Murphy GC pf 5	†20	109½	108¼	109¼	-2¼
18¼ 7	Murray Corp	35	7⅛	6¼	6¾	-⅛
34 37¼	Myers FE&B ¾g	5	49	48	49	
13½ 6⅜	Nash Kelvinator	166	7⅝	7	7⅛	-⅛
15⅜ 8¼	Nat Chat & St L	†280	21	19	20	-1⅛
14⅜ 6	Nat Aviation ¼g	39	14½	13¼	13¾	-⅜
23⅜ 14	Nat Biscuit .40g	14	11¾	10⅝	10⅞	-⅛
39 10¼	Nat Bond&Shr .20g	182	27¼	25⅛	27	+1¼
30¾ 12½	Nat Cash Reg	3	14	13	14	
12⅜ 11	Nat Cylinder G .40e	77	12¾	11	11⅞	-1
14¾ 11	Nat Dairy Pr .20g.	1	11½	11	11½	
117¼ 106½	Nat Dept Prod 6a	216	15⅛	14¼	14⅞	-⅜
113¾ 105¼	Nat D P pf B 7	†450	96	96	96	-1
10⅜ 3½	Nat Dept Stores	10	6¼	6	6¼	
30 17¼	Nat Dept Stor pf	4	5¾	5½	5½	-⅛
20⅜ 11½	Nat Distillers 2	129	28⅛	26¼	27½	+1
32 17¼	Nat En & Stpg	6	15⅝	15⅜	15⅝	-1
145½ 127	Nat Gypsum pf	152	14⅜	13⅛	14	
32 17¼	Nat Lead 5	68	104¼	100	100	-4
28⅜ 15¼	Nat Lead pf B 6	†50	140	135	135	-6
2 ⅝	Nat M & Stl C	27	20⅜	17⅜	19	-1
82¾ 44¼	Nat P & Lt .60	105	8½	7¾	8⅛	
23 9¼	††Nat Steel .40g	37	73½	71¼	72¼	+⅜
25 9¼	Nat Supply	64	10⅝	9⅝	10⅛	+⅜
82 50⅞	Nat$5½pc pr .68	3	51⅞	50⅞	50⅞	-⅛
30 14¼	Nat Supply $2 pf	9	15	14½	15	-15-16
4½ 2⅞	Nat Tea	25	3½	3	3½	-⅛
13¾ 7⅜	Natomas Co .80a	18	11⅛	10⅜	11⅛	+⅛
75 58	Nelsner Br pf 4½	1	75	75	75	-1⅞

BANKS' INVESTMENTS IN FURTHER UPTURN

Loans and Discounts Decrease $410,000 for Week, Report Shows.

Stock and bond accounts of St. Louis Clearing House Association member banks increased $1,675,000 in the week to a total of $312,108,000. This was the fourth consecutive week of advances and a new peak.

Loans and discounts during the week decreased $410,000 to $149,295,000; time deposits decreased $159,000 to $105,290,000; demand deposits decreased $620,000 to $324,825,000; bankers' deposits decreased $5,619,000 to $174,197,000; total deposits decreased $6,398,000 to $604,312,000. Total lawful reserve decreased $635,000 to $85,842,000; total reserves decreased $5,919,000 to $663,085,000.

Clearings last week totaled $81,000,000, compared with $103,100,000 the preceding (tax) week. Debits to individual accounts last week amounted to $116,400,000, compared with $146,900,000 the preceding week and $107,900,000 the corresponding week last year. The daily average debit to individual account last week was $19,400,000, compared with $24,483,000 the preceding week and $17,983,000 the corresponding week a year ago.

Local money rates were as follows: Prime commercial paper, 1¾@1¾ per cent; customers' loans, 1½@5 per cent; collateral loans, 2@6 per cent, loans secured by warehouse receipts, 2@5½ per cent.

CORPORATION SHARE EARNINGS IN DOLLARS; COMPARISONS

Corporation earnings in dollars and cents, per common share in most instances, with corresponding period in the preceding year, reported by the Associated Press and other sources, will be found in the following table:

	1938.	1937.
*Granby Cons Min —	227,042	†83,019
	Year Ended Nov. 30.	1937.
Aviation Corp. — — —	187,909	†437,327

†Deficit. *Standard Statistics Co.

Norfolk & Western Income.

PHILADELPHIA, March 25 (AP). — Norfolk and Western Railway Company net income for February was $1,742,512, an increase of $1,209,710 over February, 1938. This was equivalent to $1.18 per share in February, compared with 32 cents per share in February, 1938. Net income for the two months of this year was $3,702,783, an increase of $2,460,579 compared with the same period last year. The earned on common stock for the two months was $2.52 per share, compared with 77 cents per share for the same two months last year.

LOWER PRICE DRIFT TO LOCAL SECURITIES

Declines Extending Beyond a Point in Extreme Cases Are Made on Light Trade.

ST. LOUIS STOCK EXCHANGE, March 25.—Sales of stocks on the local board during the week amounted to 4972 shares, compared with 3601 the preceding week. Bond sales were $14,000, compared with $6500.

Following is a complete list of transactions on the local exchange during the week, with dividend rates, sales, high, low, closing prices and net changes for the week:

Prices were generally lower on the St. Louis Stock Exchange last week with only a moderate increase in turnover. Losses extended beyond a point in some instances but individual sales were not large.

Wagner Electric sold down 2 points, recovering in part, and Griesedieck-Western lost a point. American Investment, the most active issue of the week, recovered part of a more than point setback.

Brown Shoe closed higher after being net lower.

FRISCO OPERATING REVENUES

The St. Louis-San Francisco Railway Co. reports February operating revenues of $3,276,355, an increase of $101,918; net railway operating income a deficit of $90,501, an increase of $336,025, and balance available for fixed charges, interest, etc., a deficit of $87,471, an increase of $332,707, as compared with same month last year.

For the two months ended Feb. 28 operating revenues were $6,849,463, an increase of $133,212; net railway operating income a deficit of $176,059, an increase of $570,383, and balance available for interest, etc., a deficit of $167,804, an increase of $560,335, as compared with same period last year.

COMMODITY MARKETS

NEW YORK, March 25 (AP).—Markets dealing in commodities for future delivery were quiet today.

Markets up a trifle at New York including coffee, cocoa, sugar, hides and wool tops. Rubber was a trifle lower and silver shaded downward.

Associated Press weighted index of 35 wholesale spot commodities advanced to 84.07 per cent of the 1926 average from 84.02 per cent Friday.

WEEK'S SALES ON ST. LOUIS STOCK EXCHANGE

ST. LOUIS STOCK EXCHANGE, March 25.—Sales of stocks on the local board during the week amounted to 4972 shares, compared with 3601 the preceding week. Bond sales were $14,000, compared with $6500.

Following is a complete list of transactions on the local exchange during the week, with dividend rates, sales, high, low, closing prices and net changes for the week:

Range for 1939 High. Low.	Stocks and Annual Dividends in Dollars.	Sales for Week.	High for Week.	Low for Week.	Close for Week.	Ch'ge. for Week.
33 27	Am Invest .50b	512	31½	30	31½	+⅜
36 30½	Brown Shoe 1b	185	36	34⅜	36	+⅜
2 1⅛	Burkart Mfg .30b	90	17	16½	16⅝	-⅛
2 2+	Central Brew	125	2	2	2	
9 8⅛	††Chi&So A L pf .70.	300	9	8½	8½	-⅜
34¾ 31	Coca-Cola Bott .75b.	90	34	34	34	
8¼ 7	Columbia Brew	100	7½	7½	7½	+⅛
32¾ 28¼	Dr. Pepper 1.20	45	31	31	31	-1¼
8 8	Elder Mfg	3	8	8	8	
18 15½	Ely & Walker 1	30	15⅞	15⅝	15⅝	-⅜
97 92	Ely & Walker 2d pf 6	55	92	92	92	-5
70 65	Emerson Elec pf 7.	62	65	65	65	-5
8½ 7½	Falstaff .30b	367	8¼	8⅛	8⅛	-⅛
58 46	Griesedieck West 4a.	205	54	53	53	-1
7 3¾	Hamilton Brwon	135	4	4	4	
12 11¼	Hussmann Lig 1	15	11⅛	11⅛	11⅛	
51 50	Hussmann Lig pf 2.75	10	51	51	51	
3 2¾	Hydraulic P B pf	120	2⅜	2¼	2¼	-⅛
30c 25c	Hydraulic P B	200	25c	25c	25c	
35 31½	Internat Shoe .75b	15	34	33½	33½	+½

SATURDAY'S SESSION SALES.

Stocks and Ann. Div. in Dollars.	Sales.	High.	Low.	Close.	Net Ch'ge.
Dr Pep 1.20.	35	31	31	31	
Ely & W 1.305	15	15⅜	15⅜	15⅜	-⅜
do 2d pf 5	92	92	92	92	
Falst B .30b.100	8	8⅛	8⅛	8⅛	+⅛
Huss-L p2.75. 10	51	51	51	51	+1
Key Co 200	7	7	7	7	-½
Nat Bear Met 25	26	26	26	26	+1
Nat Candy .100	8	8	8	8	
Wag El .25b. 30	27¾	27¾	27¾	27¾	-⅛

CLOSING QUOTATIONS.

Closing quotations on securities whose bids or offers changed:

SECURITY.	Bid.	Asked.
A S. Aloe 3a — — — —	33	
A S Aloe pfd 7 — — —	108¼	
Amer Invest .50b — —	31½	33
Amer Inv 8pc pfd 2 —	29	
Amer Inv 7pc pfd 1.75	26¾	
Boyd-Welsh Shoe — —	2¼	
Brown Shoe 1b — — —	34½	36¼
Bruce pref 3.50 — —	39	
Burkart Mfg .30b — —	17	
Burkart Mfg pfd 2.20	31	32½
Champ Shoe M 1st pf	.75	
Central Brew — — —	2	2¼
Century Elect — — —	3	4
Chi & Sou A L pfd .70	8	
Coca-Cola Bott .75b —	33	34
Collins-Morris .50a —	7¼	8
Columbia Brewing — —	7	8
Dr Pepper 1.20 — — —	30¾	31
Elder Mfg "A" 5 — — —	45	

LEAD, ZINC AND COPPER

Lead was steady at $4.70 per 100 lbs. in St. Louis Saturday. Zinc was steady at $4.50 per 100 lbs.

NEW YORK, March 25.—Copper steady; electrolytic, spot 11.25; export 10.30. Tin steady, spot and nearby 46.75; forward, 46.65. Lead, steady, spot, New York, 4.50@4.90; East St. Louis, 4.70. Zinc steady; East St. Louis spot and forward, 4.50. Pig iron, aluminum, antimony, quicksilver, plattinum and Chinese wolframite unchanged.

NEW YORK, March 25.—St. Joseph Lead Co. reports 50 tons of Southeast Missouri pig lead sold yesterday at $4.70 per 100 lbs. East St. Louis, 150 tons at $4.90. New York, and 50 tons at the New York average.

NEW YORK, March 25.—No sales in lead, zinc and straits tin futures.

Chicago Provisions.

CHICAGO, March 25.—Provision market range and close:

LARD.	High.	Low.	Close.
March — — — —			$6.27
May — — — —	$6.37	$6.35	6.37
July — — — —	6.55	6.52	6.55
Sept. — — — —			6.70

Cash: Lard tierces, 6.32; loose, 5.70; bellies, 8.87.

New York Sugar.

NEW YORK, March 25 (AP). — Sugar futures were firmer today on moderate Cuban buying in domestic contracts and some trade covering in world futures. Offerings were light and the trade showed a disposition to move slowly pending Washington developments on Cuban duty proposals.

Final prices in the world contract were unchanged to ½ higher. May and July each were bid 1.17½ at the close.

Domestic futures ended unchanged to 2 higher.

Sugar futures No. 3 closed unchanged to 2 higher. Sales 5900 tons. Close: May 1.95Bid; July 1.99Bid; Sept. 2.01Bid.

SECURITY.	Bid.	Asked.
Ely & W DG 1st pfd 7 —		122½
Elk & Walk DG 2d pfd 6	94	
Emerson Electric pfd 7 —	15½	16½
Falstaff Brewing .30b —		75
Globe-Democrat pfd 7 —	115¼	
Griesedieck Western 4a —	53	
Ham-Brown Shoe — — —	3½	4½
Huss-Lig pfd 2.75 — —	50	
Hussmann-Ligonier 1 — —	11	11¾
Huttig — — — — — —		9
Huttig pfd 5 — — — — —	83¾	
Hyde P Br Assn Inc 3.50b		55
Hyd Press Brick pfd — —		2
Hyd Press Brick — — —		20
Internat Shoe .75b — —		35
Johansen Bros Shoe — —		
Key Company — — — —	6½	8
Knapp-Monarch .20a — —	10	11
Knapp-Monarch pfd 2.50 —	32	35
Laclede-Christy — — —	4¾	5½
Laclede Steel Co .15b —	18½	20
Landis Shoe Mach 1 — —	4	5
McQ-Norris .75b — — —	29	
Meyer-Blanke .30b — — —		
Meyer-Blanke pfd 7 — —	99¾	
Midw

LITTLE BOND CHANGE AFTER WIDE SWEEPS

Rails Show Greatest Ranges Over Week—Tapering in Some Foreign Issues.

NEW YORK, March 25 (AP).—The bond market swung sharply up and down during the past week, but around the finish prices were just about where they stood seven days ago, except for tapering in some foreign dollar issues.

Among domestic corporate loans, the widest swings were in the rails, but industrials and utilities also were volatile to changes in sentiment.

The unsettled foreign situation, with the German Reich further extending its territorial boundaries without firing a shot, was a prime jitters-breeder, but President Roosevelt's comment in Washington there would be no revision of taxes on business at this time that might lessen Federal revenues, also served as a mid-week depressant.

Capital markets showed a glint of life during the period with public offerings of $17,500,000 Northern States Power Co. 25-year first mortgage 3½s and $22,500,000 National Distillers Products Corp. 10-year 3½s per cent debentures.

Moreover, Texas Corp. filed a registration statement with the Securities & Exchange Commission for a proposed issue of $40,000,000 of 20-year 3 per cent debentures. Proceeds of the sale, the company said, would be added to working capital and used for plant expansion.

United States Government bonds moved unevenly during the week, but demand of banks and other financial institutions for the Federals for investment purposes lifted many treasuries into higher ground toward the end of the period. Longer-term Governments, dealers reported, showed the best advances.

Among foreign dollar bonds, Belgian, German, Japanese and Polish issues tended downward.

United States Government securities moved up sharply in the bond market today, with gains in some Treasury issues ranging to 11-32 of a point.

Dealings in the Federals were small, however, as they were in securities generally. Transactions in all bonds in the New York Stock Exchange at $2,641,600, face value, were the smallest for any Saturday since Sept. 3, last.

Demand for corporate issues and foreign dollar bonds held about even. Business news was sparse, and the European situation was quiet.

Fractions higher among corporate issues were Chesapeake & Ohio 3½s at 99½, Delaware & Hudson refunding 4s at 63¾, New York Central 5s at 63¾, American & Foreign Power 5s at 57⅜, Columbia Gas & Electric 5s of '61 at 101⅝, Continental Oil 2¾s at 108⅝, Firestone Tire 3½s at 104, Goodrich 6s at 100½, and International Paper 5s of '47 at 99.

Part of a point lower were Santa Fe 4s of '95 at 108⅝, Baltimore & Ohio convertible 4½s at 12⅛, St. Paul 5s at 8¾, International Hydro Electric 6s at 83¾, Montana Power 3¾s at 99⅝, Alleghany 5s of '49 at 70 and 5s of '50 (stamped) at 32¾, American Telephone 3½s of '66 at 108 and International Telephone 5s at 68½.

Among foreigns, Italian 7s of '51 were up 1½ at 64½, while German 7s of '49 were ¼ down at 23½.

HOG MARKET TENDS LOWER AT NATIONAL STOCKYARDS

EAST ST. LOUIS, Ill., March 25.—(U. S. D. A.)—Hogs, total receipts 800; salable 300; hardly enough sales to make a market; few lots weak to 15c lower; good choice to choice 160-255 lbs. $7.25@7.30; some lights held higher; few 150 lbs. $7; other classes scarce; compared with close last week market mostly 15@25c lower; pigs steady to 10c lower.

Cattle, total receipts 275; salable 75; calves, total 250; salable 50; compared with close last week steers and butcher yearlings steady to 25c lower; cowstuff, vealers and replacement cattle steady; bulls weak to slightly lower; tops for week: 1302-lb. steers $12.50; 1028-lbs. yearlings $10.75; 650-lb. heifers and 700-lb. mixed yearlings $10; beef cows $8; sausage bulls $7; vealers $11; feeder steers $10; stocker and feeder steers $8@9.50; choice cows $5.50@6.75; cutter grades $4.25@5.25; stocker and feeder steers $8@9.50; closing top on sausage bulls $7; vealers $11.

Sheep, no receipts; compared with week ago lambs 25@50c higher; sheep strong to 25c higher; top lambs, for week $9.50 to packers paid Friday; choice kinds scarce; bulk native lambs $8.50@9; bulk westerns wooled lambs $8.75@9; western clipped lambs $7.75@8.25; clipped 2-year-old wethers $6.75; aged wethers $5.25; native ewes $4.50@4.75.

Horses and Mules.

NATIONAL STOCKYARDS, Ill., March 25.—The horse and mule market was more active the past week and sales figured steady to strong. The modest run of 350 head on commission found an early clearance.

Southern mares, medium-priced work mares and all kinds of mules showed a better tone. The higher priced mares were no stronger, but they had a satisfactory outlet. A good outlet was reported for fillies and some Eastern orders made their appearance. Among buyers on the market were those from Alabama, North Carolina, Georgia, Delaware and Tennessee.

Orders on the market include some good 1000 to 1250 lb mules and relief mules.

*NATIVE HORSE QUOTATIONS.

Good to choice draft, $115@140; medium to good draft, $90@115; good to choice chunks $90@110; smooth mouthed chunks, $65@90; large farm mares, $110@135; medium farm mares, $90@110; fillies, yearlings and twos; small, common, $30@50; good size, $60@85; extra size and quality, $110@130; (horse colts sell considerably less than fillies); good Southern mares, $75@100; small Southern mares, $40@60; small, cheap horses, $30@50.

*MULE QUOTATIONS.

Farm mules, 15.2 to 16 hands, $110@140; colt mules, mares, with size and quality, $125@150; colt mules, small, $60@85; draft mules, $150@175; mine mules, 14.3 to 15.2 hands, $120@160; choice cotton mules, 14.3 to 15.2 hands, $160@200; small, green mules, over 3 years old, $50@85.

*Quotations are for average animals and do not cover those of outstanding quality or the very cheapest grade.

MISSISSIPPI VALLEY STOCKYARDS.

Mississippi Valley Stockyards at St. Louis officially reports the market as follows:

CATTLE—Steers and butcher yearlings closed the week 25c lower. Bulk good to choice steers 1000 lbs and under $9.50@10.50. Top yearling steers $10.50 for choice 893-lb averages. Medium fleshed steers $8.25@9.50; plain fat kinds, $7.50@8; most medium and good yearlings and heifers $8.50@9.50; common yearlings $7@8; cowstuff generally steady; bulk beef cows $5.75@6.75; choice weighty fed cows, $7@8; canners and cutters, $4@5.25, few strong cutters $5.50. Sausage bulls 10@15c lower. Most bologna bulls on close $6.25@6.75, few $6.80@7. Veal calves steady, closing top $11.

HOGS—For the week 170-260 lbs 10@15c off; light lights, pigs and heavy hogs steady to 10c lower for week. $7.60, paid Wednesday and Thursday. Packing sows 10@15c lower.

SHEEP—For the week lambs 2@9 mostly steady to shippers and small killers and 25@50c higher to packers; top lambs $9.50 paid by shippers; bulk of the lambs for the week to packers $8.50@9; sheep strong to 25c up; most slaughter ewes $4.50@4.75.

NEW YORK RUBBER MARKET

NEW YORK, March 25.—Crude rubber futures opened 4 to 10 lower. March, 16.00 bid; July, 16.05; Sept. 16.08.

Crude rubber futures closed 9-13 lower. Sales No. 1 standard, 24 contracts.

	High.	Low.	Close.
July	16.05	16.05	16.04b
Sept.	16.09	16.05	16.05-06

Smoked ribbed spot 16.06n.

TURPENTINE, FLAX AND LINSEED

Linseed oil in one to four barrel lots was quoted at 10.3c per pound for raw and 10.7c for boiled; half drums, .06 more.

DULUTH, Mich., March 25.—Flaxseed closed 1 lower; May, 1.77 nom.; cash, 1.79@1.85. No. 1 Northwestern at Chicago 1 lower at $1.88@1.97.

Chicago Produce Futures.

CHICAGO, March 25.—Butter futures, storage standards, inactive. Egg futures, refrigerator standards:

	High	Low	Close
Oct.	17¼	19	19
Storage packed firsts			
Mar.	17¾	17¾	17¾
April	17¾	17¾	17¾
May	17¾	17¾	17¾

THE BOND MARKET

NEW YORK, March 25.—Total bond sales today on the New York Stock Exchange amounted to $2,641,600, compared with $5,214,700 yesterday, $6,157,500 a week ago and $4,730,600 a year ago. Sales during the week were $32,147,125, compared with $36,770,905 corresponding week a year ago. Total sales from Jan. 1 to date were $431,130,250, compared with $428,021,480 a year ago and $1,015,187,000 two years ago.

Following is a list of closing prices of bonds traded in today:

SECURITY.	Close.	SECURITY.	Close.
U. S. GOVERNMENT BONDS.			
Treasury.			
3¼s 46-44	110.30	2½s 60-55	106.28
4s 54-44	115.21	do reg	106.25
2½s 47-45	108.25	2½s 65-60	104.19
2½s 52-50	104.23		
Federal Farm Mortgage.			
3¼s 64-44	108.30		
Home Owners' Loan.			
2½s 49-39	102 3s 52-44		108.5
CORPORATION.		**CORPORATION.**	
A Es¼ 46st 103⅞		Dayton P & L	
Alb&S 3½s 46 80		3½s 60	109¼
Allegh c 5 44 82½		D&H rf 4 43	63¾
do cv 5 49 70		D&RG 4 36*	11½
do 5 50 st* 27¾		D & R G W 5s	
AlleghV 4 42 106½		55 asd*	4
A Ch c 4 52 109¾		do 5s 78*	6⅜
Am & F Pow		DM&I3½s 62	105¾
5 2030 st	57⅜	Du Lt 3½s 65	111¼
Am I G Ch		Elec A L cv	
cv 5½s 49	102¾	4s 52	108
Am I 5½s 49	101⅛	Erie rfg 5 67*	11
A T&TS½s 43		Erie rfg 5 75*	11
111 11-16		Erie 1st 4 96*	46
do 3¼ 66	108	FirT&R3½s48	104
do 3¼ 61	108	FlaECst 5 74*	7⅝
Am W W &		do 4½ 59	64
E 6 75	103½	GtCast 5½s49	64
An Co4½ 50	105⅜	GaC&N 6 34**	15
Arm D 4 57	98¾	Gdrich 4¼s56	100½
do 4 55	98⅞	do 4½	102¼
AT&SF 4 95	108⅜	GtNRy 5½s52	96⅜
do4 1905-55 97		do 1st4¼61	104⅝
do c4½ 48	103	do4½C-A62	110¾
do4½C-A62	110¾	A C L 1 4 52	85⅜
A C L 1 4 52	85⅜	A&D 1 4 48	42½
B&O 1 5 48	58¾	Gu St Util	108⅞
do r 5 95 ct	20¼	Hoe&Co 1st	
do 5 2000D	20	Mtg 44	75
do5 2000Dct	20¾	Hud&Man inc 5	
do c4½ 60	12¾	57**	13⅜
do cvt 4½		Ill Cen 4 52	55
60 ct	12¼	do 4 53	54
do 4 48	56¼	do rfg 4 55	56
do 4 P L E		do 4¾ 66	51
& W V 41ct49		I C&C SL&NO	
do 5 SW 50	41	5 63	54½
do 4 TC 59	47	IllSteel 4½40	104
Bang & Ar		IndRay 4½s48	96
cv 4 51 st	91½	InRTr rf 5 66	63
Bell T Pa 5		IGN 1st 6 52*	13
48 B	117⅝	IHyEl cv 6 44	83⅜
BethS 4¼ 60	107	Int Pap 6 55	90⅛
BethSt¾ 46	103½	IntPap	47
do 3½ 52	101	IntPap pf	99
Bost&M 5 67	34⅜	Int T&T4½52	68½
do4¾J761	32¾	do 5 55	68¾
BMT 4½ 66	74⅜	KCFt&Mem	
BUE 1 5 50	87⅛	4s 36**	31
BGE 4½ 81	112½	KCSou 3s 50	65⅛
Buf R & P		KaG&E4½80	104⅛
4½ 57	34½	KingsCoILt	
Bur C R & N		6½s 54	106⅜
5 34**	7	Koppers 4 51	102⅜
Bush Ter 5 55	40	KresgeFound	
		3½s 47	102½
C NR 4¼51	114⅛	LacledeGas	
do 4¼ 56	115⅝	5½s 60 D	53
Can Nat4½48	122¼	do 5s 39	85¾
Can Pa 5 54	97¼	LautaroNit	
do 4½ 46	98⅝	inc 75**	25½
do 4½ 60	91	L...-...-... 5 64	20
do 4½47 ww	94¼	do 5s 74 ct	19½
CIE&G5 51	104⅛	LenVal 4s	
C I L 3½ 66	110⅛	2003 asd	18
Cen P5 60	58	Leews3½46	101
do 1st 4 49	72	LongIs rfg	
Cer-Gt-Us 48	82⅜	4s 49	85¾
C&O 4½92	122⅛	La&Ark 5 60	87½
do 3½ 96D	99½	L&N un 4 40	100¾
CB&Q r 5 71A	98½	LouGas&El	
do 4½ 77	92	3½s 66	108⅞
do 4 Ill 49	103		
Chi&EI 5 51*	16½	MaineC 4 48	72
Ch GW 4 59*	19¼	ManatiSu 4 57	27½
CMSP&P 5 75*	8⅜	ManRy4 30	34
do A1 5 2000	2¾	Mead 6 45ct	104½
CMSP g 4 89*	24	MetEd 4½68	111
C&NW 2 4¾49*	4¼	MichCen3½52	97
do 4 87*	13¼	MidP&SBMc 4	
CRI&Pr 4 34†*	7⅜	38 **†	7⅜
do rf 4 34 ct*	5	M-K-T 5 62A	29⅜
C&WI 4s 52	93¼	do 1st 4 90	45
Childs 5s 43	76	do 4 62 B	25¼
Cinn Gas & E		Mo Pa 5 65A*	17¼
3¼s 66	108¾	do 5 81†*	17¼
Cin US 3½ 71	108⅝	MoPac 4½77*	25¼
do 5s 57 cl	105⅜	MWPP8¾46	108½
C C C & St L		do 6 65	104½
4½s 77	57½	Mo P 3¾ 66	99⅜
Cl Un T 5s 73	82	Mo & E 5 55	52
do 4½s 57	75½	do 5s 55	45½
Colo F & I 5s		do 3½ 2000	49¾
70**	63	Mo St&T 3¼	
C&S 4½s 80	44	68	107
Col Gas 5s 52		Nat D 3¾51	
May	101⅜	ww	104¾
do 5s 61	101¼	N D P 4½45	104
Co Cr3¼s 51	104⅝		5-16
do 2¾s 42	102⅛	NRRM 4 51ad*	½
CIT 3½s 51	19-32	Nat S 4 65	106¼
Cm E 3½s 68	109⅝	NET&T 4½	
do 3½s 58	109⅛	61B	125⅜
do 4s 81	107	NJP&L 4½60	109
Con E3¼s 46	106⅛	NO&NE4½52	56
do 3½s 48	107	NOT&M 5½	
do 3½s 58	106⅛	54*	32
Cons Oil cv		NYC r 5 2013	63¾
3½s 51	104¾	do 4½2013A	57⅞
Con P3½ 70	108⅜	do cn 4 98	66½
do 3¼s 66	105⅝	do c 3¼ 52	70¾
Con O2¾ 48	108⅝	NYC&HR 4½	
Cuba Nor Ry		2013	57⅛
5½s 42	34⅝	NYCLS 3½98	68
Cuba R R 7½		NYC&S 6 46	63¾
46	42	do 5½ 74A**	67¼
do 5s 52	36½	do 4½ 78	54½

Security.	Close.	Security.	Close.
CORPORATION.		**CORPORATION.**	
NYConnRR		Un Dr 5s 53	78½
4½s 53	107	UtL&Tr 5s 44	98
NYEd3½s65	108⅝	Ut P&L5s 44	98½
do 3¼s 66	108½	do 5½s 47*	67¼
NYNH&Hcv		do 5s 59†*	67¼
6s48*	13½	V&SWcn 5 58	56¼
do cl6s40*	23	Vir R3¾s66	106¾
do4½s67*	14	Warner Br cv	
do4s55*	12⅞	6s 39	100¾
NYO&Wrfg		WatrB 6 41*	44
4s92*	7	West Md 5½s	
dogen4s55*	3⅜	77 A	91½
NY&RG6s		West U 5s 51	66
51A	102¾	do 5s 60	64½
NYS3½s63	104½	Grabli 8s 41*	24⅜
NYT4½s39		Young S & T	
	102 13-32	4s 48	106
NYT 3¼s 67	110½	**FOREIGN BONDS.**	
NL&O P 5s		Alp MS 7 55*	31½
55A	109½	Antioquia 7s	
NiaScv5½s		45 A	13
50	98	do 7s 45 B*	13
Nor P 6s2047	67	do 7s 45 C*	13
do3s2047	48⅜	do 7s 45 D*	13
Ohio Ed4s67	107⅞	Antwerp 5s 58	91½
do 4s65	107	Arg 4 72 Feb	78
do3¾s72	104⅜	do 4s 72 Apr	78
Or-WashRR&		do 4½s 48	91⅛
N 4s 61	105¾	do 4½s 71	86¼
Ot 5½s62A	74½	Australia 5 55	99
PacG&E3¾s		do 4½s 56	93¼
61	111⅛	Belgium 7 55	112½
PacT&T3¼s		do 6½s 49	105¼
66B	107⅞	Berlin City E	
Para B3s55ct	54½	6½s 51*	25⅝
Pa P 6s 55	101¾	do 6½s 59*	25⅛
docv4¼s47	87½	Berl El Elev	
Penn Co4s63	101⅞	6½s 56*	26⅛
Pen P&Lt		Brazil 8s 41*	24⅜
4½s 81	105½	do6½s 26-57	19
Pen RR gen		do6½s 27-57*	19⅛
5s 68	106½	Br CRE 7 52*	18
dosen4½s65	99½	Buen A 4½	
Pen RR 4½s		4½s 77	50½
deb 70	87	do 4¼-4½	
do gen4¼s81	91½	Aug 76	50⅝
do gen4¼s81	96½	do 4½s-4¾s	
do 4¼s84e	97	75	53½
do 3¾s 70	89	Canada 5 52	110⅜
Peo GL&C Chi		do 4 60	110⅝
5s 47	114⅝	do 3 67	99⅞
Pere M 4½s80	68	do 2½s 45	102¾
PhelD 3½s52	110	ChiBk 6 61*	14
PhilCo 5s67	102½	do 6 62*	14
PhilEl 3½s67	111⅜	Ch 6 60 asd*	12
Ph R C&I		Col 6 61 Jan*	23¼
cv 6s 49*	1½	do 6 61 Oct*	23⅛
PhilRy4s37*†	9½	Copenhag 5 52	88
PhilPet3s48	109	do 4½s 53	87
PCC&St.Lcv	107	Cord City 7	
PorGE4½s60	68	57 st*†	42⅞
PoT&C5s53*†	13½	Cuba 5½s 53	103
RKeith6s41†*	64½	Cuba 4½ 77	55
Read4½s97A	77¾	Denmk 6 42	99¾
RRand4¼56	102½	do 5½s 55	98⅜
RepSt 4½s61	92¾	do 4½s 62	98⅜
Rio Gr W 1st		El Sal 8 48ct	17½
4s 39*	34¾	French7½ 41	106½
do cl 4s49*	19½	Ger C A B	
Roch G&E		6 60 July*	25¼
5s 62e	108¾	do 6 60 Oct*	24½
SILIM&Sds		GerG 5½ 65*	18½
R&G 33*†	59	do 7 49*	23½
StLSF5s50b*	10	Gt Con E P	
do 4½s78*	10⅛	Cap 6½s 50	77
do 4s50a*	10	Ital PU 7 52	46½
StLSW1 4s89*	60½	Italy 7s 1951	64½
St P Un Dep		Med M 6½54*	12¾
5s 72	116¼	Met W 5½s50	99
SA&AP 4s 43	59½	Mil C6½s 52	49
S AL cn6s 45*	7½	MinG6½s58*	12½
do 6s 45 ct*	6⅝	Norway 6s44	104½
S U 3½s 51	104¼	do 4½s 65	101
Sles-A 7s 41	73½	do 4s 63	100
Sim cv 4s 52	98	No MB 5s70	102¼
S VO3½s50	105⅜	Or Dev 6s53	52¾
Sou P 4½s 81	50⅞	OslCy4½s55	100⅞
do 4½s 69	51¼	Parl-Orl RR	
do rfg 4s 55	65½	5½s 68	100
do clt 4s 49	52¾	Per 1st6s60*	10⅞
do 3¾s 46	61	do 2d6s1961*	10⅛
do 4½ Or77	54½	Pirelli 7s 52	90⅛
SoP SFT 4 50	90¼	Poland 6s40*	32½
So Ry6½s 56	73½	Queenld 7s41	104
do gen 6s 56	70¾	Rh Wes6s52*	25
do cn 5s 94	67½	Rio de Jan	
do gen4s 56	55¼	6½s 53	10⅞
S W Gas & El		Rio Gr do Sul	
4s 60	108¼	7s 67*	11
Sp 15s 55*	14⅜	do 6s 68*	11
S NJ3 61	105⅝	Rome6½s52	55½
do 2¾s 53	104½	RoumIn7s50*	15¼
Stu cv6s 45**	81½	do7s57Fed pd	15¾
S&Co 3¾ 50	106¼	S Pa St8s50*	13
T EP 1 4 47A	100	do 7s 40*	29
TRRaStL4½s		ShinE6½s52	57½
39	102	Tok EL 6s53	54⅜
do 4s 53	107		
T & P 5s 77B	85	UnSW6¼51A*	39
Th Aa5½s 60*	10	Uruguay 3¾s	
UEM 3¾ 62	109⅝	4s 43½s 79	41½
Un P 1st4 47	113½	Vien C 6s52*	17½
do rf4s2008	108½		
do 3½s 70	97½		

Quotations on all United States Government bonds are in dollars and thirty-seconds of a dollar. That is, for instance, a sale printed 99-24 means $99 and 24 thirty-seconds of a dollar.

Symbols: ††Ex-interest. ct-Certificates. *Selling flat on account of default. **Selling flat for reasons other than default. †Matured bonds negotiability impaired pending investigation.

VEGETABLES

ST. LOUIS PRODUCE MARKET, March 25.—Reported by "St. Louis Daily Market Reporter":

POTATOES—100-lb sacks Ida. russet, $1.50@1.75; 15-lb sacks 37c each. No. 2, $1.25@1.35; Neb. triumphs, $1.75@2; Colo. McClures, $2.15; russets, $1.50; N. D. and Minn. cobblers, $1.25&1.60; certified, $1.65; early Ohio, $1.35@1.75; certified, $1.80@2; triumphs, $1.60@1.75; certified, $1.75@1.80; Wis., rurals, $1.15@1.30; No. 2, 85@90c.

NEW POTATOES—Fla. triumphs, bu $2.10.

ARTICHOKES—Cal., boxes, $2@2.75.

ANISE—Cal. lettuce crt., $2.75@3.

ASPARAGUS — Ga. crt., $3@4; Cal., $4.50@6.50.

BEANS—Fla. hpr., tender green, $1.75@2; Lima, $2.25@2.50; Tex. stringless, $2@2.50; La. fava, $1.75@2.

BROCCOLI—Cal. crt., $2.75@3.

BEETS—Tex., ½ crt. $1.15@1.25.

BRUSSELS SPROUTS — Cal., drums, $2.50@2.75.

CABBAGE—Tex. crt., $2.50@2.75; 1½ crt. red $1.50@1.75; ½ crt. savoy, $1.25; Fla. 50-lb sacks $1.50@1.60; N. Y. 50-lb sks., 50@65c; La. 50-lb sks, $1.65; Pa. 50-lb sks, 65c.

CAB. PLANTS—La. crt. $3; Ga., $2.75.

CARROTS—Ill. bu. 50@60c; Cal. crt. $2.25@2.40.

CAULIFLOWER—Cal. crt., $1.15@1.25.

CELERY—Fla hd. crt. $2.50@3; Cal ½ crt $3.50@3.40.

CELERY ROOTS—Wis. bu. 65@75c.

COLLARD GREENS—La. bu 65@75c.

CUCUMBERS — Fla. bu $3@4.50; pickles, $4; Ind. and la. doz. 90c@$1.15; Ill. 90c@$1.25; pickles, 75c.

EGGPLANT—Fla. 1½ bu $2.50@3.

ENDIVE—Cal. crt. $2.50@2.75; La. bu, 50c; French, lb 27c.

ESCAROLE—La. bu. 65@75c; Tex. 75c.

GARLIC—Cal. 50-lb sk. $3.25@3.50.

GREEN ONIONS — Home-grown, 10@12½c doz.; wild, 5@10c.

GUMBO—Can. crt, $3.50.

HORSERADISH — Home-grown, bulk loads, per cwt, net to haulers, $2.50@4; No. 2, $1@1.50.

KALE—Ala., 20@25-lb sk., $1; home-grown, bu, 30c.

LEEKS—Ill., bunches, 12½c.

LETTUCE—Ariz., sa, $3.50; Ind. leaf, bu, $1.10; Mich., Kan. and O., 10-lb bsks., 65@70c; home-grown boxes, 40@45c.

MUSHROOMS—Mo. and Ill. lb crtn. and qt. 17@25c; home-grown, lb, 17@18c; receipts, 900 lbs.

MUSTARD GRN.—Miss. bu, $1.10@1.25; Ala., $1.25.

ONIONS—50-lb sacks Ids. Spanish, $1.25@1.50; Colo. and Ore. danvers, $1.10@1.25; Minn. yellow, 75c@$1.15; Ia. red, $1.20; Ind. reds, $1.25; Cal. white, $3.50.

ONION PLANTS—Texas, wax and Bermuda, $3@3.25; yellow, $3@3.25.

ONION SETS—Nearby, bu. whites, $2@2; red and yellow, $1.50@2.

PARSLEY—Texas ½ crates, 90c@$1; Louisiana, bu, 50@75c.

PARSNIPS—Illinois, bu, 50@60c; home-grown boxes, 15@35c.

PEAS—California, hampers, $2.75; Texas, 75c.

PEPPERS—Florida, 1½-bu. wonders, $2@3.50; red mixed, 75c.

RADISHES—Texas cherry red, 7-7½ doz, $1.05@1.75; Louisiana, 85-100 bunch, 75c; Mississippi, bu, 75c@$1; Alabama, bu, $1.30@1.50.

RHUBARB—Washington 15-lb boxes, $1.30@1.50; Michigan 5-lb cartons, 47½@50c; California 20-lb, $1.75.

ROMAINE—Louisiana, bu, 50@75c.

RUTABAGAS—Canadian, 50-lb, 85c.

SALSIFY—Home-grown, 45@50c doz.

SASSAFRAS—Ind., doz, 15@20c; home-grown, 5@c.

SHALLOTS—La., bbls. $4.50@5.50.

SPINACH—Tex., bu, 65@75c; Ark. 50c, SQUASH—Tex., yellow, bu, $2.

SWEET POTATOES — Ky. and Tenn. nancy, hpr, 85c@$1.05; P. Rican, $1.10; home-grown bu nancy, 40@65c; red, 35@50c; Bermuda, 35c; Red; Tenn. nancy, hpr, 75c; P. Rican, 90c@$1; home-grown boxes nancy, bu, 25@35c; red, 25@35c; P. Rican, 75@90c.

TOMATOES—Fla. lugs, repacked, $2.50@3.50.

TURNIPS—Home-grown, bu, 40@50c; Tex., ½ crt, $1.25; La., doz, 60c; Miss., doz 55c.

TURNIP TOPS—Miss., bu 40c@$1; home-grown, bu, 25c; Ala., hpr, 50c.

FRUITS

ST. LOUIS PRODUCE MARKET, March 25.—Reported by the St. Louis Daily Market Reporter:

APPLES—Mo. and Ill., bu golden del., $1.25@2; willowtwig, $1.25@1.65; blacktwig, $1.50; red del., $1@1.50; Va. yorks, $1.50; red del., $1.75@1.85; n. w. greenings, $1.60@1.65; N. Y. ben davis, 90c@$1.10; Id. winesaps, $1.50; romes, $1.50; Pa. jonathans, $1.75; Colo. winesaps, $1.60; romes, $1.50; Mich. golden del., $1.75; jonathans, $1.75; Wash. jonathans, boxes, $2.35; winesaps, $1.65.

AVOCADOS—Cal. lugs, $1.65.

BANANAS—40-lb boxes, $1.80@1.90.

LIMES—Mexican 55-lb boxes, $3.50.

HONEYDEWS—S. Am. crate, $2.50@2.75.

ORANGES—Fla. ⅕ box sack, 90c@$1. KUMQUATS—Fla. 32-qt. $2.50@2.75.

GRAPES—S. Am. lugs, $2.50@2.75.

STRAWBERRIES—La. 24-pt, $3.65@3.85; Fla., 36-pt, $5.50.

Wool Market Survey.

BOSTON, March 25 (U. S. D. A.).—The demand for spot domestic wools was very slow on the Boston wool market during the past week. Quotations were largely nominal in view of the lack of trading. Sales of small quantities of wool for filling-in purposes were at about steady to slightly easier prices. Graded bright combing fleece wools on this market were quoted at 27 to 30 cents, in the grease, for fine delaine, 29 to 30 cents for half bloods, at 30 to 31 cents for three-eighths bloods and at 29 to 31 cents for quarter bloods.

Boston Wool Market.

BOSTON, March 24 (U. S. D. A.)—Little business was being transacted on spot domestic wools on the Boston market today. A few small lots taken for piecing out were bought at prices prevailing earlier in the week. An occasional user placed orders for limited quantities of country packed lots of three-eights and quarter blood bright fleece wools for delivery in late April or in May at 26 to 28 cents in the grease delivered East.

Bank of Germany Statement.

BERLIN, March 25.—The Reichsbank statement as of March 24 (in thousands of reichsmarks): Notes in circulation 7,463,700, decrease 110,000; gold 70,700 unchanged; foreign currency reserve 6000, increase 200; other bills of exchange and checks 6,992,400, decrease 76,100; other daily maturing obligations 1,303,400, increase 339,900; advances 36,900, decrease 11,200; investments 677,200, unchanged; ratio of gold and foreign currency to notes 1.03 per cent. Rate of discount 4 per cent.

EGG MARKET

Egg prices on the St. Louis market as reported by the "St. Louis Daily Market Reporter":

Missouri, No. 1, 14¾c.

Standards, 16½c nominal.

Unclassified, 13@14c nominal.

No poultry quotations.

NEW YORK CURB

NEW YORK, March 25 (AP).—Following is a complete list of closing prices of securities traded in today on the Curb Exchange:

Security.	Close.	Security.	Close.
AeroSMA1½	20	Holl Go .65a	14⅝
†do B ⅛a	4⅛	Ho & Ha 2	38
†Agfa-A ⅛s	34⅞	Hu Oil ⅜g	59⅛
AlaP $7 pf 7	86	†Ill I P pf	20
do $8 pf 6	79¼	Ind T Ill A	15-16
Alum Co Am	108	Ind T Ill B	1
do pf 6	113¼	Int H-El pf	18⅛
Alum Ltd	116½	† I P&P w	2⅜
†Am Airlines	23	Int H Mill	14
†Am Centrif	1¼	†Irv A C 1	18⅛
AmCyanB .60	22½	†Jac FL	4⅛
AmG&El1.60	35⅝	La Sh M 4	40½
Am L&T 1.20	15¼	Lak P&M	3⅛
do pf 1½	20	Leh C&N .10e	3¼
†Am Republics	7⅜	†Leon O Dev	5-16
†Am S-K .12g	6	†Lion Oil 1	18⅜
Am Superpow	⅝	†Lock Aire	29½
do pf	18½	†L L&E .40	6⅞
†ArkNatGas	2½	Lud Bau p v	40
do A	2½		
do pf .60e	6½	†Maj R &T	1⅝
As G & El	2½	†Mead J 3a	141
do A	15-16	Mem L 4.35e	3⅜
do pf	9¼	MemP&L pf 7	95⅝
Atlas Ply	19	Mesabi Iron	½
†AustinSilverM	¼	†Mich Bumper	7-16
†Automatic Pr	2⅝	M M & M 1½g	47¼
†Avia & Tran	2⅞	†Molybdenum	4⅜
†BaldL pf2.10	21½	†Monogram P	2⅜
†do war	7	M LH&P 1½	30⅝
†BariumStaStl	1	†Mount C Cop	5
†BathIronWks	6⅛	†Nat Bel Hes	7-16
BeauM cvpf	11¾	†Nat CL pf 3	42
†Beech Aire	9¼	†Nat P G 1	12½
†Bell Aire	26	†Nehi Cor 1g	46½
†BellAire .40e	8⅜	NET&T1½g	107
†Ben & Hed	29	†New I n .60	12⅛
†do pf 2½e	37¾	†NY Mer .60	8
†Ber&GayF w	⅛	NY W S pf	19¾
†BirdsSFdg	2⅞	†Nia H P ⅛e	8⅛
Bliss (EW)	13	†Nia H A war	1-16
†Blue Ridge	1⅛	Niles-B-P½g	58½
†Breeze C .40e	8	†Noma El .65e	4½
†Br A .10g	9¼	No A L&P pf	55½
†Bridgep Ma	5½	†N A RB ⅛e	18
†Brown R	4	Nor P L .35e	5½
Buf N & E P			
pfd 1.60	22⅝	OhioEd pf 6	103

FRESH FLORAL EXHIBITS FOR LAST DAY OF SHOW

Displays at Arena to Remain on View Until 11 O'Clock Tonight.

Fresh flowers were set out yesterday to brighten the displays for the closing days of the Greater St. Louis Flower and Garden Show at the Arena. The exhibit will end at 11 o'clock tonight.

All of the 200 classes of gardens, cut flowers and plants, covering five acres of floor space in the Arena and the smaller building adjoining it on the east, will remain on view until the close of the show. Doors will open today at 10 a. m.

Among new displays arranged yesterday were clusters of purple violets arrayed in white porcelain containers, snapdragons, yellow calendulas and white and yellow callas.

The beds of amaryllis also were replaced, as were the vari-colored pansies in the animated Snow White and the Seven Dwarfs garden. Bouquets of white snapdragons and blue irises formed another new arrangement.

Cash prizes totaling $25,000 have been awarded to exhibitors since the show opened March 18.

Hess & Culbertson PAYS CASH
NEW HIGH PRICES FOR YOUR OLD GOLD AND SILVER · WATCHES JEWELRY · DENTAL GOLD
FOR OLD GOLD
OLIVE AT NINTH

O VOTERS!

OF THE CITY OF ST. LOUIS
ARCH 28, 1939.

AMATION
xists in the office of Senator, St. Louis, caused by the death

1939, at the City of Jefferson, Honorable Lloyd C. Stark, Gov- Writ of Election to supply such manded the undersigned Sheriff give at least ten days' notice, election to be held on Tuesday, at the usual places of holding cond Senatorial District, in the ion of Senator from said Thirty- cancy aforesaid.

pursuance to the direction con- n compliance with the statutes in provided, the undersigned, Sheriff of the the Board of Election Commissioners hereby proclaim that an election will urth day of April, A. D. 1939, at ections in the said Thirty-second y of St. Louis, for the election cond District, to fill the vacancy of holding said election on said

Precinct	
6	1041 North Vandeventer avenue
7	1131 North Vandeventer avenue
10	4263W Finney avenue
11	1024 Whittier street
12	723 North Sarah street
13	4239 Olive street
14	4213 Delmar boulevard
15	911 Whittier street
16	1035 Whittier street
17	1110 North Taylor avenue
18	4490 West Belle place
19	720 North Taylor avenue
20	4430 Olive street
21	611 North Taylor avenue
22	909 North Taylor avenue
23	1105 North Taylor avenue
24	1235 North Taylor avenue
WARD 25	
1	4370-2 Vista avenue
2	1811 Tower Grove avenue (Adams School)
3	4501 Manchester avenue
4	1038 South Taylor avenue
5	4414 Manchester avenue
6	1002 Tower Grove avenue
7	4398 Chouteau avenue
8	1009 South Taylor avenue
9	4500 Clayton avenue
10	4949 Parkview place
11	226 South Euclid avenue (Stix School)
12	7 South Newstead avenue
13	103 North Newstead avenue
14	115 North Euclid avenue
15	5 North Euclid avenue
16	4643 Lindell boulevard
17	4617 Maryland avenue
18	4485 Pershing avenue
19	4504 Westminster avenue
20	251 York avenue
21	5004 Waterman boulevard
22	5112 Washington avenue
23	5062 Delmar boulevard
24	5307 Pershing avenue
25	5316 Pershing avenue
26	5630 Pershing avenue
27	5615 Pershing avenue
28	428 De Baliviere avenue
29	5330B Delmar boulevard
30	623 Clara avenue
WARD 26	
1	409 North Euclid avenue
2	910 N. Kingshighway boulevard
3	627 North Euclid avenue
4	716 North Euclid avenue
5	1131 North Euclid avenue (Washington School)
9	5000 Page boulevard
10	1170 North Kingshighway boulevard
11	930 Academy avenue
12	822 Academy avenue
13	5225 Delmar boulevard
14	1020 Union boulevard (Clark School)
15	1140 Union boulevard
16	1244 Union boulevard (Church of the Holy Apostles)
22	1151 Union boulevard
23	5462 Vernon avenue
24	5526 Cabanne avenue
25	706 Clara avenue
26	720 Union boulevard (Union Av. Christian Church)
27	1122 Clara avenue
WARD 28	
1	517 De Baliviere avenue
2	445 De Baliviere avenue
3	5819 Westminster place (Hamilton School)
4	5865 Delmar boulevard
5	709 Clara avenue
6	5617 Clemens avenue
7	5899 Cabanne avenue
8	N. E. Cor. Goodfellow bl. and Cates av. (Church of The Ascension)
9	928 Arcade avenue
11	S. E. Cor. Goodfellow bl. and Bartmer av. (Cabanne M. E. Church)
18	5642 Page boulevard
23	933 Hamilton boulevard
24	6131 Delmar boulevard
25	824 Rodiamont avenue
26	5906 Delmar boulevard
27	6006 Kingsbury avenue
28	5937 McPherson avenue
29	6199 Waterman avenue (Grace Methodist Church)
30	6048 Waterman avenue (St. Roch's Church)
31	S. E. Cor. Pershing avenue and Skinker boulevard
35	6212 Pershing avenue (Garage)

MES J. FITZSIMMONS,
Sheriff of the City of St. Louis.

irman, ember, etary } Board of Election Commissioners

H. A. SCHULENBURG
BUILDING CONTRACTOR
We Will Estimate Your Plans or Assist You in Planning Your Own Home.
1915 ALFRED AVE. CALL US NOW. GRand 3275

STOP WALL CRACKS
and Settling Foundations
E. F. DAVID
Nite Phone FO. 1464 — HOUSE MOVING CO. 1548 S. Vandeventer — Day Phone GR. 3092

M. H. RODEMYER & CO.
Loan Correspondent
STATE MUTUAL LIFE ASSURANCE CO.
WORCESTER, MASS.
We are interested in loans of $2000 to $200,000.
Lowest rates of interest and most attractive terms.
109 N. 8th St. MAin 4124

SEND FOR FREE CATALOG
HOT-WATER HEATERS
GASOLINE, $11.75 GAS, $4.80
KEROSENE, $15.80 COAL, $5.50
119-121 Chestnut St. Independent PLUMBING-HEATING SUPPLY CO
FREE PARKING

MANUFACTURERS, ATTENTION!
Trucking over worn out floors and driveways is expensive to your product and your vehicles.
Resurface with Laycold Asphalt Surfacing and Base Materials.
Estimates and references cheerfully given when requested.
CENTRAL PAVING & CONSTRUCTION CO.
Suite 807 — 3615 Olive Street — FRanklin 4145
Plant at 5521 Manchester Ave.

Is YOUR Kitchen Modern?
Do You Have — Sufficient Cabinet Space? Sanitary, Clean, Dustless Walls? Sufficient Work Surface to Prepare Meal? Modern Appliances and Plumbing?
Why Put Up Longer With Old-Fashioned Time-Wasting Arrangements
Phone for Our Kitchen Planner
It Is Wise to Modernize— the Cost Is Small!
SEE OUR MODEL KITCHEN
MELCHER-SCHENE HARDWARE & LUMBER CO.
4800 NATURAL BRIDGE — EVERGREEN 6789

IRON FIREMAN
New 1939 Models Now on Display
We Have 11 New 1938 Models
VARIOUS SIZES...WHILE THEY LAST AT
REDUCED PRICES
EASY TERMS
IRON FIREMAN
3114 WASHINGTON — OPEN EVENINGS — Jeff. 0230

How Secure is SOCIAL SECURITY?
For most of us, social security is as secure as our investments.
And that isn't very secure, if our investment happens to be in buildings constructed with wet lumber.
Such property depreciates rapidly, because of the cracks in walls, warped framework, uneven floors and other troubles.
On the other hand, well-built homes and small apartments are the most stable investment known.
Pre-shrunk, stabilized lumber—moisture-tested piece-by-piece, is one of the most important of all requirements for good construction. Insist on it. Resent a substitute. Nothing but pre-shrunk, stabilized lumber is sold by Goodfellow. They are pioneers in moisture-testing and super grading.
GOODFELLOW PRE-SHRUNK Stabilized LUMBER
1. Better Quality 2. Moisture Tested 3. Stored in Sheds 4. Delivered as Needed
GOODFELLOW & NAT. BRIDGE

Vacancies in desirable apartments in the city or suburbs are listed in the Post-Dispatch Rental Columns.

NEW INDUSTRIES AND EXPANSIONS MARK FEBRUARY

Business Enterprises Absorbed 234,290 Square Feet of Additional Floor Space in St. Louis Last Monthly.

The Industrial Bureau of the Chamber of Commerce reports the establishment of 10 new industries and the expansion of eight existing ones in the St. Louis district during February, with a total investment of $623,000.

Approximately 182,000 square feet of available floor space was absorbed and 51,570 square feet more space was contracted for in buildings to be erected or under construction. Employment was given to 490 persons.

The principal barometers for February compared with the corresponding month of 1938 are as follows: Debits to individual accounts increased 7.06 per cent; bank clearings increased 5.10 per cent; postoffice receipts rose 1.42 per cent; telephone in service increased

Continued on Next Page.

CLAYTON LOANS
BUSINESS PROPERTY SALES—LEASES
See E. R. METHUDY, with Meier, Comfort, Bergs & Judge
RAndolph 8140 — 24 N. Meramec

PAINTING & DECORATING
Very Reasonable Prices.
Old Paper Removed by Steam Process
MUENINGHAUS
Painting & Decorating Co.
3721 Gravois — GRand 5307

GARAGES—PORCHES
BUILT—Brick or Frame
No down payment. 36 mos. to pay. Free estimates.
"ROSEMOND"
Sample Garages at 3445 S. Kingshighway
FL. 3550

SEE OUR COMPLETE LINE OF POTTERY WARE
Vases, Jardinieres, Concrete Benches, Bird Baths, Sun Dials and Gazing Globes
WHITE PORCH POTS ——— $1
SNOW WHITE BIRD BATHS, $1.49
CHIPPEWA POTTERY SALES
4377 CHIPPEWA

OWN YOUR HOME
Pay like rent over 20 or 25 years on our liberal FHA plan. 'Phone PR. 5200 for details. It's a pleasure to do business with
SOUTHWEST BANK

VENETIAN BLINDS
CUSTOM MADE • ALL COLORS • SEASONED BASS WOOD • FIRST QUALITY • GUARANTEED! ——— 23½c Sq. Ft.
SEE SAMPLE! FREE ESTIMATE!
Cleaning - Painting - Repairing
PROMPT SERVICE QUALITY BLIND
PR. 7122

FREE INSTALLATION HOLD-DOWN BRACKETS
3-Pr. Venetian Blind Brush Sq. Ft. 26c
With every order. Buy direct—get our low prices before buying. Brighten—modernize your home with highest quality of a smart new improved Venetian Blind. Guaranteed 100% satisfaction. Free estimates.
NORTHWAY, MU. 4208

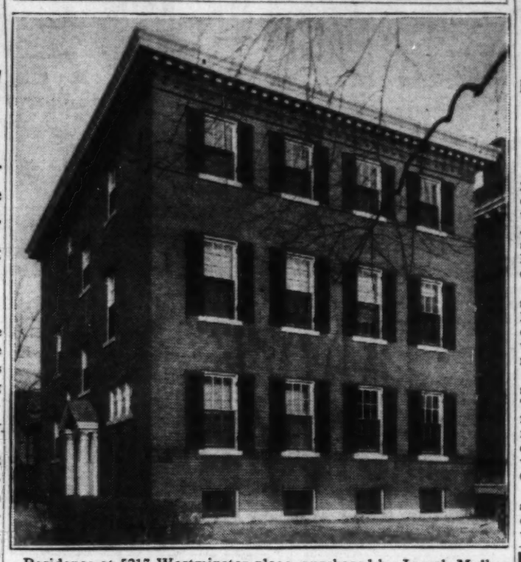
Since 1909—Developing the Finest Solid Fuel Furnaces and Heating Equipment.
"GROSS-AIRE" Steel Furnaces
• All Welded Steel Construction.
• Engineering service, heating, surveys, estimates, all without obligation to buy.
E. Z. FHA TERMS
GROSSENBACHER STEEL FURNACE & MFG. CO.
Office Showroom and Factory
Call Winfield 0406 for Your Nearest Dealer
DEALERS, JOBBERS GET OUR PRICES! Special display rooms, literature for your convenience. 2626 WOODSON ROAD

TILE
IT YOURSELF SAVE MONEY!
It's easy. We show you how. Phone for FREE copy "The Bathroom Planner." Open Sunday 2 to 4. Evenings 6-8.
MODERN FLOOR & WALL CO.
2221 S. Vandeventer. LA. 1611

FHA Loans
Deal with the Leader
INDUSTRIAL BANK . . . 9th & Washington

VENETIAN BLINDS
Free Estimates
FORSLUND CO. 3563 LINDELL Franklin 0343

Westminster Place Home Acquired



Residence at 5217 Westminster place, purchased by Joseph Mullen, president of the Southern Acid and Sulphur Co., Inc., from Mrs. Nellie Lee Hoffman, through A. T. & Whitelaw Terry, realtors.

BUILDINGS LEASED ON DUNCAN AVENUE

Manufacturing Concerns Rent Quarters in 4400 and 4300 Blocks in Industrial Center.

The Simmons Bed Co. has taken a long term lease on 22,000 square feet comprising the west half of the first floor and the basement of the two-story industrial building at 4485 Duncan avenue, owned by the Duncan Realty Co., a holding company composed of clients of the Mercantile-Commerce Bank and Trust Co. Switch tracks make the property available in connection with the Wabash Railroad.

The leased space will be occupied by the Simmons company as a source of supply for its products in the St. Louis district. The concern has occupied branch quarters at 824 South Ninth street for 25 years or more. A. H. Richarz is the local manager of the company.

The Mercantile-Commerce represented the owners of the property in the negotiations. The Andrean Leasing Co. acted for the lessee.

Other large industrial concerns are said to be negotiating with the Mercantile-Commerce for space in this building, which comprises a total of 66,000 square feet.

The American Mounting and Die Cutting Co., recently formed, has leased the one-story building at 4333 Duncan avenue, containing 8500 square feet of floor space, for a new plant. All the machinery necessary for the operation of the plant has been installed.

The building was sub-leased for the Kisco Boiler and Engineering Co., which recently purchased the one-story building of 28,000 square feet at the southeast corner of Thirty-ninth street and Chouteau avenue, from Swift & Co., meat packers.

The Griffith & Groves Real Estate Co. handled negotiations incident to this lease, which is for a long term.

Save ON WALL BOARD
Per 100 Square Feet
Wall Board ——— $2.10
¼" Insulation Board ——— $2.75
½" Insulation Board ——— $3.65
ANDREW SCHAEFER
4300 Natural Bridge — JE. 2020

READY BUILT GARAGES
12x18 Sectional, Fireproof, Insulated 1-Car Garage—Using the New "Hom-O-Sote" Building Material. Engineered to Last.
NO DOWN PAYMENT—TERMS $9.67 Per Month
HERZLER-HENNINGER
Call Belleville 316 For Estimates or Representatives
226 Centerville, Belleville, Ill.

F.H.A. LOANS and 5-10-15 and 20 YEAR LOANS at Prevailing Rates
FRANCISCUS-MAGINN, Inc.
705 CHESTNUT — MAIN 4407

CLAYTON ROAD MOVIE THEATER IS STARTED

Ground Broken East of Big Bend Boulevard for $250,000 Building.

Interests headed by Sam M. Shuchart have broken ground on the south side of Clayton road, east of Big Bend boulevard in Richmond Heights, for a motion picture theater with a seating capacity of 2000. Combined cost of building, site and equipment is estimated at $250,000.

Plans for the structure, which will embody the newest features in buildings of this type, were drawn by Robert Boller, architect. The source of the capital for the project has not been disclosed.

The site for the project was recently purchased through Oreon E. & R. G. Scott Real Estate Co. It is in the block between High terrace and Big Bend boulevard, formerly restricted to residences, but recently rezoned for commercial use.

Directly opposite, the block on the north side of Clayton road is improved with buildings housing food stores, including those of the Great Atlantic & Pacific Tea Co. and William A. Straub & Co. The service station of the Phillips Petroleum Corporation is at the northeast corner of Clayton road and Big Bend boulevard. The Lubrite Refining Co. occupies the island within the forks at Clayton road and Big Bend boulevard.

MRS. MARY E. RYDER ACQUIRES HOUSE IN WESTMINSTER PLACE

Mrs. Mary E. Ryder, executive director of the Missouri Commission for the Blind, has purchased a 14-room residence at 4383 Westminster place from the estate of the late Mrs. Elias Michael, a member of the Board of Education. It occupyies a lot 80 by 140 feet.

The house has 14 rooms and three baths and is finished throughout in hardwood. Hand-carved, the main stairway is an attractive feature. There is a two-story brick garage in the rear of the premises.

A substantial amount is to be expended in remodeling the house. A Washington garden is planned for the rear yard. Mrs. Ryder will occupy the house as her residence.

Shaw & Francis, Inc., realtors, and the Harry M. Fine Realty Co. participated in the negotiations.

NELSON B. GATCH BUYS COTTAGE AT ST. ALBANS

Nelson B. Gatch of Gatch Bros., Jordan & McKinney Inc., investment brokers, has purchased a stone and frame cottage with three acres of ground, at St. Albans, Mo., for a week end retreat. It was owned by Mrs. Wilbur T. Trueblood, widow of the noted architect, who built it.

The house is in a picturesque setting on a ridge overlooking St. Albans and is near the estate of Mrs. Oscar Johnson. Recreation facilities include a tennis court. There is a gravel road from the main road to the crest of the ridge.

Mary Potter Love, Inc., made the sale. Two years ago Gatch purchased 47 Portland place, the former residence of John T. Davis.

W. AND J. C. BASSFORD BUY SITES OFF LITZSINGER ROAD

Wallace Basford and James C. Basford have purchased sites comprising 1.041 acres and three-fourths acres, respectively, in the Blanke tract on the south side of Litzsinger road, west of McKnight road. Both have plans for the erection of pretentious homes.

The lots are the first sold in this tract, which has complete utilities. Restrictions exclude nondiscript construction.

Mary Potter Love, Inc., effected the sale for Mrs. Eugene Grant Blanke of Warren, O. Prices paid were not disclosed.

OLIVE STREET REALTY CHANGES OWNERSHIP

Business Building, With 80 by 152 Feet of Ground, at 3919-25 Olive Street.

The two-story building at 3919-25 Olive street, with 80 by 152 feet of ground, has been purchased by the Julian Realty Co. of which Julian Schwander is president. The seller of record was the Clayton-Lay Realty Co., a holding company of David Israel.

Transferred nominally, the consideration was not disclosed. The Breitt & Naumer Realty Co. handled the transaction. The purchase was made as a speculative investment.

The building is one of the most substantial of its type in this block. There are four stores on the first floor, and four flats on the second floor. The purchase is just west of the Wall Building at the northwest corner of Vandeventer and Olive street.

The General Brass and Pipe Co., a plumbing supply concern, operated by Schwander, has a store and warehouse at 3931 Olive street.

Ray Cox With Dolan.

Ray Cox has joined the sales staff of the John P. Dolan Realty Co., Inc. He was formerly with the real estate department of a downtown bank. Elmer C. Carlisle is salesmanager of the concern.

VENETIAN BLINDS HIGHEST QUALITY 28c Sq. Ft.
All sizes and colors. 1-year guarantee. Also removable cloths. Stock Venetian Blinds, $2.49. Supplies sold. Refinishing. Mail orders. Buy direct from mfr. See! Compare! 5-day service. American Venetian Blind Mfg. Co. FR.2033 3511-15 Cleveland. Eves to 9. Rates for agents

Real Estate SERVICE
SALES—LEASES
PROPERTY MANAGEMENT
LOANS ON DESIRABLE IMPROVED PROPERTIES
Real Estate Dept.
Mercantile - Commerce Bank and Trust Co.
8th and Locust Sts. CEntral 3500

HOW TO PROTECT YOUR HOME — LAWN and FLOWERS
TRESPASSERS, undesirable people and bothersome dogs respect your privacy when you guard it with Cyclone Fence. Cyclone gives you property protection that lasts, for this fence stays strong and good-looking. Cost is low—terms liberal. Phone us for a free estimate.
PHONE GARFIELD 1113
CYCLONE FENCE CO., ROOM 511 506 OLIVE ST., ST. LOUIS MO.
U·S·S CYCLONE FENCE

GARAGES 1-car frame, $120 2-car frame, $175 PORCHES, COTTAGES
See Our Sample Garage
Perfect Const. Co. 4025 West Pine Free Estimates
Terms—$5 Mo. & Up • FR. 0505

Custom-Made VENETIAN BLINDS 24½c Sq. Foot
Basswood slats . . . worm gear tilt . . . automatic cord stop . . . 3-coat finish.
No Installation Charge. Buy Direct
Call Us to Bring Samples
FULLY GUARANTEED
MODERN SHADE CO.
Riverside 9399 — 4411-15 Eichelberger

OPEN 9 AM TO 6 PM
Monday to 8 P. M.; Saturday to 1 P. M.
F. H. A. LOANS TO BUY OR BUILD
20 Minutes From Downtown St. Louis
6149 Natural Bridge Ave. EV. 2200

PINE LAWN BANK
I Can Save Money for You
(LET ME PROVE IT)
I can help you plan, estimate or finance your building or modernization, and save you money. Property traded in.
No Charge for Consultation
WILL RODGERS, BUILDER
5432 Vernon — RO. 9969

Build • Buy
Repair • Refinance
F.H.A. Loans
Repay Like Rent
MISSISSIPPI VALLEY TRUST CO
Broadway and Olive

Guaranteed installations for less money—since 1899 (40 years)
AIR CONDITIONING
PLUMBING
REFRIGERATION
HEATING
Automatic Sprinkler Systems
IN BUILDINGS OF ANY SIZE OR ANY CLASS OF NEW OR OLD CONSTRUCTION.
—O—
Our representatives are available at any time for estimates, consultation or engineering service and without obligation.
THOS. J. SHEEHAN CO. CONTRACTORS
23RD AND OLIVE ST.

Figure the $$s Savings
• In Fuel
• In Time
• In Unnecessary Work
• In Cleaning Expense
• In Freedom from Furnace Tending
with "AFCO" Automatic Heating
It's housecleaning time—and time to replace your old inefficient furnace with an up-to-date "AFCO." It will save up to 40% in fuel and bring healthful, uniform air-conditioned heating to your home. "AFCO" makes your basement livable and adds extra room without added cost.
See the "AFCO" Air-Stream Oil-Burning Unit
Title 1, F. H. A. Expires June 30
It is predicted that the liberal provisions of Title I will not be renewed, so place your order early if you wish to take advantage of its special terms. Ask for a free estimate, at once, without obligation.
OPEN EVENINGS
American Furnace Co.
4701 Washington Blvd. PHONE RO. 6700
Made in St. Louis AFCO Since 1900
AIR CONDITIONING HEATING SYSTEMS
For Gas—Oil—Coal or Coke

BEFORE YOU RENEW YOUR PRESENT MORTGAGE
LET ONE OF OUR REPRESENTATIVES EXPLAIN THE VARIOUS LOAN PLANS THAT WE CAN OFFER YOU AT ATTRACTIVE RATES.
RESIDENTIAL, COMMERCIAL & INDUSTRIAL LOANS
METROPOLITAN ST. LOUIS COMPANY
718 Locust Street — CE. 8250

Modernize With TILEBORD
Variety of Colors 15c Sq. Ft.
New process greatly reduces price. Comes in sheets. Made on genuine Masonite Presdwood. Ideal for bath rooms, kitchens, restaurants, grocery stores, taverns, meat markets, beauty parlors. Come and see this board, or phone and we will send samples.
ST. LOUIS LUMBER & HARDWARE CO.
4 STORES
2509 S. Broadway GR. 8500 — FREE DELIVERY — 666 Lemay Ferry Rd., RI. 4400 6320 Delmar PA. 0900 2229 S. Vandeventer GR. 8200

NOW! YOU CAN GET A HOLLAND STOKER
For Only $179.50 Installed
Complete with Minneapolis-Honeywell Controls
NO MONEY DOWN
Pay as Low as $5.76 Per Mo.
20-LB. SIZE
LIMITED NUMBER TO SELL AT THIS PRICE
Hurry! Avail yourself of this opportunity at once . . . if you cannot come in to one of the showrooms listed below, call or write for our representative to see you without obligation.
We will deliver and install, this stoker complete within a radius of 50 miles of the following offices:
THE HOLLAND FURNACE CO.
WORLD'S LARGEST INSTALLERS OF HOME HEATING EQUIPMENT
ST. LOUIS, MO.—2109 Olive, CH. 1940. 3438 Meramec, RI. 7080.
MAPLEWOOD 3106 Sutton Av. HI. 8632 — EAST ST. LOUIS, ILL. 1118 St. Clair EAST 758 — ALTON, ILL. 536 E. Broadway MAin 1951

Vacancies in desirable apartments in the city or suburbs are listed in the Post-Dispatch Rental Columns.

ANDERSON - STOCKE - BUERMANN
Mortgage Loan Correspondent
for
The Equitable Life Assurance Society
of the United States
We are now offering a more complete loan service than ever before at lowest prevailing rates and on most favorable terms.
Dwelling Loans on Semi-Annual or Monthly Amortized Plans, 15-17 Years. Centrally Located and Sub-Center Business Loans.
Apartment Loans.
Loans to Industry.
FHA Loans.
Loans for Construction Purposes.
MAIN 4593
We Make Prompt Commitments and Close Without Delay
808 CHESTNUT ST.

CONSTRUCTION AWARDS IN ST. LOUIS AREA UP

February Contracts for All Building in District Totaled $7,636,000.

Construction contracts awarded in the St. Louis-East St. Louis metropolitan area during February were up to 280 per cent over the total valuation established in the corresponding month of 1938. Residential work was the most active, followed by heavy engineering. Non-residential building also passed the February, 1938 level by a wide margin.

The monthly summary of local construction prepared by C. S. Bennett, the St. Louis manager of Dodge Reports, a division of F. W. Dodge Corporation, emphasized the currently favorable comparison between contracts awarded in the first two months of 1939 and 1938.

"A grouping of all types of building and engineering construction contracts awarded in and around St. Louis and East St. Louis durnig January and February reveals a valuation-jump of more than six and a half millions of dollars beyond the record for those months of last year," Bennett said.

"Residential contracts led the other classifications with an advance of about $4,000,000. Non-residential work moved ahead with a two-months' margin of more than a million dollars and heavy engineering went ahead with $1,342,000."

February contracts for all building and engineering construction, in the St. Louis-East St. Louis metropolitan area of St. Louis County, Missouri and Madison and St. Claire counties, Illinois, amounted to $7,636,000. This includes a gain of 280 per cent over $2,013,000, the valuation recorded for February, last year.

The total of the contracts awarded in the first two months of 1939 was $11,677,000. Last year it was $4,973,000.

Non-residential building for which contracts were awarded in February, amounted to $1,717,000. The corresponding 1938 total was $796,000. A gain of 116 per cent was established last month.

The first two months' awards for non-residential work were valued at $2,502,000, far ahead of $1,316,000, the 1938 total for the same months.

Last month's residential contracts reached $4,687,000 in a tremendous gain over those amount-in gto $953,000 in February of last year.

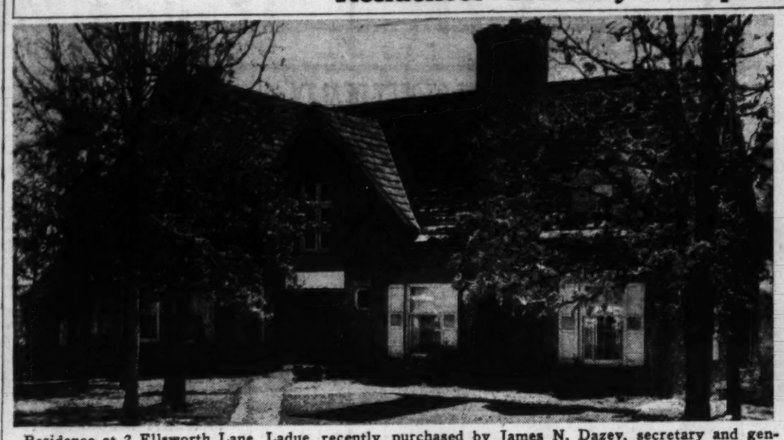
In this classification, contracts in the St. Louis-East St. Louis metropolitan area totaled $5,863,000 during the opening months of the year. The corresponding 1938 total was $1,687,000.

Heavy engineering construction in St. Louis, undertaken by the various governmental agencies and the public utilities, accounted for February contracts totaling $1,232,000. The 1938 record carries the Feruary valuation at $1,970,000.

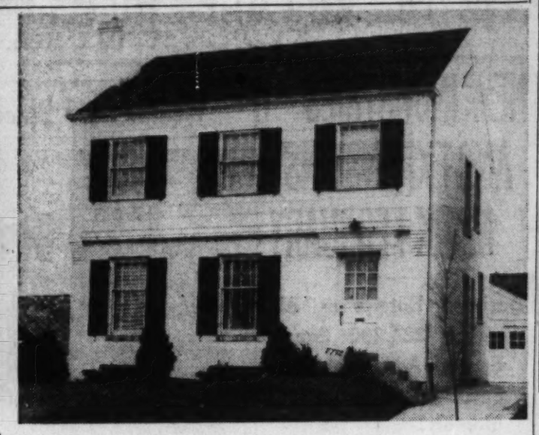
Engineering contracts awarded in January and February, combined, amounted to $3,312,000 in a long gain over those months of last year, when the total was $1,970,000.

The Dodge Reports summary closes with the assuring comment that actual contract awards for work and materials are the basis for the facts and figures on activities in the St. Louis-East St. Louis metropolitan area.

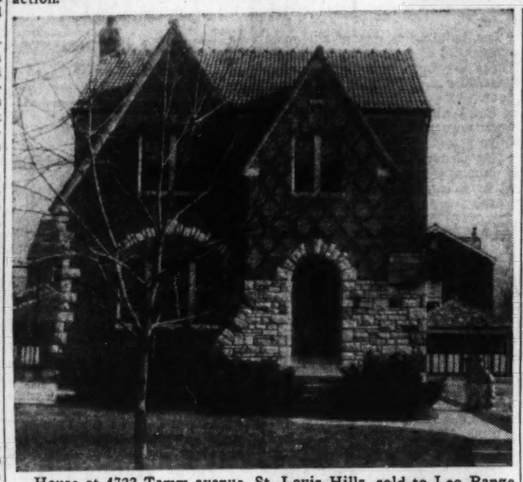
Residences Recently Completed and Sold



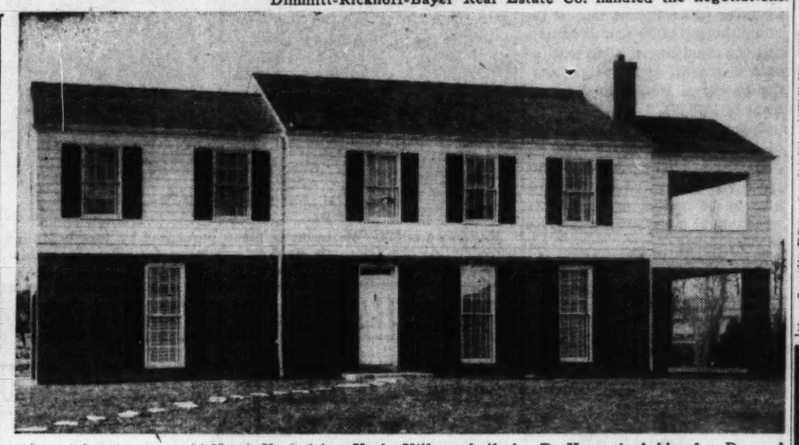
Residence at 2 Ellsworth Lane, Ladue, recently purchased by James N. Dazey, secretary and general manager of the Dazey Churn Co., from Dr. Berhardt W. Klippel. It is modified English in design. The site comprises approximately three acres. The Boehmer Real Estate Co. handled the transaction.



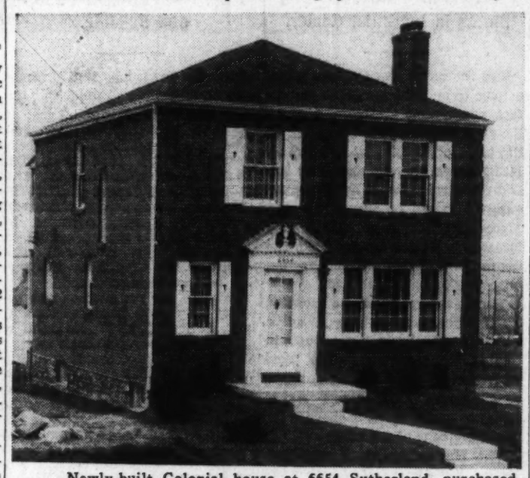
University City residence at 7732 Stanford avenue, recently purchased by Ivon Lodge from Ogden D. Williamson, builder. The Dimmitt-Rickhoff-Bayer Real Estate Co. handled the negotiations.



House at 4722 Tamm avenue, St. Louis Hills, sold to Leo Range by the Gabbert Realty Co. for Lloyd Bartlett.



Colonial residence at 15 North York drive, York Village, built by D. Kenneth Ashby for Dr. and Mrs. C. A. Presnell. Site acquired through John P. Dolan Realty Co.



Newly-built Colonial house at 6654 Sutherland, purchased by Charles X. Hase from Geo. C. Karr and Sons, builders.



Recently completed colonial residence in The Orchards, a development on Dielman road, a half mile north of Ladue road, from William Clabaugh, builder. V. Valle Grossman, realtor, made the sale.



House at 8123 Glen Echo drive in Bel Nor, sold to Frank A. Smith through the Horn Realty Co.

HAMPTON AVENUE TRACT PURCHASED

Ground Between Columbia and Wilson Acquired for Business Purposes.

Approximately 385 by 170 feet of ground on the west side of Hampton avenue, between Columbia and Wilson avenues, in Southwest St. Louis, has been purchased by interests represented by J. M. Sprague. No mention of the price paid was made.

The purchasers have completed plans for the erection of a supermarket of the drive-in type for the Great Atlantic & Pacific Tea Co., which has leased the building from the plans. It will occupy 163 by 170 feet of ground, including parking space. The remainder of the tract will also be improved for business purposes, it was stated.

Opposite the mounted police station on the west side of Hampton avenue, the tract is highly advantageously situated for business purposes. The larger part of the tract was owned by Robert Hanna, former constable of the Ninth District. Approximately 91 feet by 170 feet was owned by a client of the Franke Realty Co.

A super-market building nearing completion at the northeast corner of South Grand boulevard and Magnolia avenue, opposite Tower Grove Park, will be occupied by the Great Atlantic & Pacific Tea Co., for which it has been designed. This building is on a lot with 135 feet on Grand and of 250 feet on Magnolia. It extends through the block to Alhambra Court. Ample parking space has been provided for the convenience of customers.

The building, which will be occupied by the A. & P. company under a lease, was erected by an estate as an investment.

LORENZO LANE HOME BOUGHT BY W. F. POLLNOW

The residence at 3 Lorenzo lane has been purchased by William F. Pollnow, secretary of the Vestal Chemical Co. The seller was Oliver J. Kraeche, real estate operator and builder. Edward L. Bakewell, realtor, handled the transaction.

The house stands on a 1½-acre landscaped site. It contains spacious lower floor quarters. There are four bedrooms and two baths on the second floor exclusive of servants' quarters. The premises include an attached garage.

The house, which is of the Norman type, was built three years ago. It was acquired recently in a trade by Kraeche, who has occupied it as his residence.

PERMIT FOR BUILDING TO COST $150,000 ISSUED

A city building permit was issued the United Shoe Machinery Corp., of Boston, today for construction of a $150,000 warehouse and office building at 2200 Washington avenue. The proposed specifications provide for a two-story reinforced concrete structure with a frontage of 118 feet on Washington avenue and a depth of 128 feet, extending to St. Charles street. The site was recently purchased through the Henry R. Weisels company.

COIL COMPANY LEASED BUILDING AT 719 N. SARAH ST.

The Coil Manufacturing Co. has leased the one-story building at 719 North Sarah street, comprising 4000 square feet of floor space. The concern manufactures piston rings. The Dubinsky Realty Co. of which Frank Dubinsky is president, represented the lessee. Griffith & Groves Real Estate Co. acted for Chester A. Yard, owner of the property.

Maryland Avenue Sale.

Cornet & Zeibig, Inc., reports the sale of two flats at 4621 to 4627 Maryland avenue to John Walker. There are seven rooms on the first floor and eight rooms on the second and third floors. The property was sold for an estate.

NEW INDUSTRIES AND EXPANSIONS MARK FEBRUARY

Continued From Preceding Page.

2.49 per cent; local phone calls increased 7.56 per cent.

Electric Power Produced.

Electric power, produced by the Union Electric Co. for the St. Louis area increased 11.75 per cent; industrial electricity supplied by the Union Electric Co. to 209 identical customers increased 14.40 per cent; industrial electricity, supplied by the Laclede Power & Light Co., increased 3.09 per cent; industrial gas consumption, as reported by the Laclede Power & Light Co., increased 20.93 per cent.

Water consumption decreased 0.75 per cent; street car and bus transportation decreased 1.10 per cent; revenue freight cars handled increased 7.68 per cent; barge line tonnage dropped 19.43 per cent; building permits, in number, increased 0.69 per cent, while building permits, in cost, increased 17.13 per cent; real estate transfers increased 6.0 per cent; construction contracts as reported by the F. W. Dodge Corporation, increased 279.33 per cent and value of milk production decreased 1.93 per cent.

Department store sales in th Eighth Federal Reserve District decreased 1.0 per cent in February, 1939, as compared with the corresponding month of 1938. Sales for the two months period of 1939, compared with the corresponding period of 1938, increased 1.0 per cent.

New Industries.

New industries established in February were as follows: Hurley Machine Division of the Electric Household Utilities Corporation (Chicago, Ill.) D. R. Nighswander, district manager, St. Louis Mart Building; Crest, Inc., 3015 Locust street, Frank S. Purviance Jr., president; Pay, Inc., 2732 Olive street, Edward Ownen, secretary; Mid-Western Brokerage & Distributing Co., Inc., 1101 North Third street, Charles G. Fraser, president; American Mounting & Die Cutting Co., 4333 Duncan avenue, Clifford Misenhelter, president; St. Louis Chemical & Manufacturing Co., 2502 Texas avenue, Steven Berry, president; Industrial Waste Materials Co., 214 Delmar boulevard, Morris Steinberg, president; Beck Casket Co., Charles Beck, president; The Tap-Sol Co., 1715 Delmar boulevard, Walter B. Dahm, secretary; A. B. C. Brewing Co., 2825 South Broadway, Louis Kanne, president.

Expansions of established industries during February were as follows: Samuel Shoe Co., 1717 North Twenty-fifth street, Theodore R. Samuels, president; Columbia Brewing Co., 2000 Madison street, J. S. McCourtney, president; Mines Equipment Co., 1909 South Kingshighway, J. B. Miller, president; The United Lumber & Hardware Co. (subsidiary of the United Lumber Co.) 1401 South Hanley, I. E. Goldstein, president; Service Station Equipment Co. (Muskegon, Mich.), 2841 Locust street, Henry Spayd, branch manager; Wohl Shoe Co., 1224 Washington avenue, David Wohl, president; Landers-Pearlman Fur Co., 312 North Sixth street, Isadore Pearlman, president; Truscon Steel Co. (Youngstown, O.), 721 Olive street (Chemical Building), L. B. Schumacher, district manager.

SOUTH SIDE COMPANY REPORTS 27 RECENT SALES

The Nahn-Heberer Realty Co. reports the following recent sales: Lot on Weaver avenue, from Edward J. Meinberg to a client; 2218 Nebraska avenue, flat, from James Brown to George C. Kane; 5301 Nottingham avenue, residence, from Heselmeyer to James Brown; ground on Lemay Ferry road, from William Danz to Otto E. Mueller; 4715 Primm, cottage, from Bertrand J. Carter to Milton C. Yeckel; 4769 Milentz avenue, bungalow, from a client to Andrew J. Fischer; 6705 Parkwood place, bungalow, from V. Appel to Samuel E. Walls; vacant ground from Herman O. Heberer to Frank Ames; lots on Arthur avenue, from H. C. Kohl to John C. Kempf; 3134 South Compton, a double flat, from Washington Federal Savings & Loan to Harry B. Knobbe; 6975 Arthur avenue, a bungalow, from George B. Balston to James C. and Louise Ballinger; 1931 Pyramid drive, cottage, from Carl Butler to Mr. and Mrs. Emil L. Finkbein; ground on White avenue, from Samuel E. Walls to Bessie W. Appel; 955 Arsenal street, double flat, from William H. Linton to a client; 5536 Milentz, single flat, from Metropolitan Life Insurance Co. to George H. Schaefer and Sidney M. Cole; ground on Goethe avenue, from Mrs. Bertha Vierling to Edward Reitz; 6206 Goener avenue, bungalow, from Mrs. Hedwig Osthaus to George Hof; 20 acres, St. James, Mo., from a client to Russell A. Kratzmeir; 5639 Rosa avenue, brick bungalow, from Miss Faye Sullivan to Mrs. Edna F. Kohl; ground on Craig drive, from August E. Sanders to Mrs. Helen Webb; 4230-32 Lawn avenue, double flat, from Mrs. Salomea Filipiak to Edward B. Kettler; 3767 O'Meara avenue, bungalow, from Lawrence A. Walker to Morrell T. Caldwell; 3010 Keokuk street, single flat, from J. C. Kempf to Emory Aubuchon; 70 acres, Boone County, Missouri, from Casper G. Wolfskill to a client; 54 Beacon avenue, bungalow, from Russell A. Kratzmeir to a client; 4102 Connecticut street, bungalow, from John D. Eason to a client; 2908 St. Vincent, a flat, from Alvin C. Prante to Mr. and Mrs. Casper G. Wolfskill; 6131-33 Alabama, a 3-3 duplex, from Mr. Edward Alexander to Nicola Petrillo.

18-UNIT BUILDING REPLETE WITH ATTRACTIVE FEATURES

The finishing touches have been given to the three-story 18-unit apartment building at 743-5-7 Westwood drive in Moorlands Addition, Clayton, erected by the Lichtenstein Estate, Inc., real estate operators and builders.

The building is in the Georgian style with slate roof and white shutters. Construction is along the skyscraper lines, with steel girders, with frame work from the basement to the roof. Exterior wells are insulated and waterproofed. Copper plumbing has been used throughout.

The interior is replete with attractive features. There are inlaid hardwood floors, colored bathrooms with illuminated ladies' vanities, hardwood built-in shoe racks and mirrors, Venetian blinds, tiled daylight kitchens, equipped with the newest type of gas ranges, refrigerators, and ventilating fans, with inlaid linoleum floors. Floors and roof are thoroughly nisulated.

The basement contains an 18-car fireproof garage, laundry facilities, janitor quarters and storage space. The garage entrance has electrically operated doors.

The project was financed through the Syndicate Investors, Inc.

WM. M. TAGGERT JR. ACQUIRES DIELMAN ROAD RESIDENCE

William M. Taggart Jr. has purchased a residence of modified colonial design in the Orchards, a new development on the Dielman road, about half a mile north of Ladue road.

The house is of brick and clapboard construction, embellished with large bay windows. The first floor consists of living room, dining room, kitchen, lavatory and large screened porch. There are four bedrooms and two baths on the second floor. Nine large closets are well distributed.

The house stands on an elevation with a comprehensive view of the surrounding country. It was erected by William Clabaugh, contractor. Negotiations in the present transaction were handled by B. Valle Grossman, realtor.

CHAPMAN ICE CREAM CO. BUYS BUILDING NEXT TO PLANT

Arthur S. Martin and Son has effected the sale of the two-story and basement building at 3918 Easton avenue to F. G. and J. H. Larmore, represented in the negotiations by Dewey J. Schmoll, manager of the real estate department of the Mercantile-Commerce Bank and Trust Co.

The building was immediately leased to the Chapman Ice Cream Co., whose plant is housed in a two-story building occupying adjoining ground. The additional building gives the concern a total frontage on Easton of 108 feet by a depth of 213 feet.

Martin & Son also represented the Chapman concern in the negotiations.

GEORGE C. SMITH TO SPEAK BEFORE MORTGAGE BANKERS

George C. Smith, assistant to the president of the M. K. T. Railroad, will speak at a joint meeting of the Mortgage Bankers' Association of St. Louis and the Building Owners and Managers' Association to be held at the Chase Hotel, March 30, at 6:30 p. m. His subject will be Industrial Decentralization and City Building.

Smith was formerly head of the Industrial Clubs of the St. Louis Chamber of Commerce.

LIQUOR CONCERN LEASES STOREROOM IN WELLSTON

The "905" Liquor Stores have taken a long-term lease on a storeroom at 6223 Easton avenue, in the Wellston retail district. Extensive alterations are now being made to the premises. The new store is scheduled to be opened March 31.

The Shuchart Realty Co. represented the "905" Liquor Stores. Eugene J. Altheimer, Williams and Calmer, Inc., acted for the lessor.

FIXTURE COMPANY LEASES BUILDING ON N. SEVENTH ST.

The Melman Fixture Co. has leased the three-story Commercial building at 809-11 North Seventh street, between Delmar boulevard and Morgan street, comprising 10,000 square feet of floor space.

The lessee will occupy the building for sales and exhibition purposes. The concern deals in office fixtures and kindred lines. The property is owned by the Eight-O-Nine Corporation. The Henry R. Weisels Co. negotiated the lease, which is for a long term.

Business for sale ads in the Post-Dispatch want pages become business opportunities for many readers with business experience.

BIDS, PLANS, ESTIMATES

LET F. H. A. FINANCING BUILD YOUR GARAGE, NOW



You can build a new garage under the F. H. A. financing plan. Your choice of many types and styles.

Let us show you how reasonably you can build your own HOME under this same plan. Pay as you pay rent. Descriptive literature on attractive bungalows gladly sent on request.

BUILD THIS SPRING

MANCHESTER MFG. CO.
1210 S. Vandeventer • NEwstead 2050

REAL ESTATE

REAL ESTATE CARDS

A. T. O'ROURKE
H-E-L-P-F-U-L H-I-N-T-S
TO REALTORS
Have Always Had the Happy Faculty of Finding the BETTER VALUES IN CITY AND COUNTY HOMES AND FLATS. But Like Every Other Good REALTOR Takes Pleasure in Passing Them On to His Fellow REALTORS, So Their Prospective Buyers Can Also Benefit Thru the Purchase of Such OUTSTANDING VALUES.
HOMES
1467 Kingsland, brick bungalow — $4250
7748 How, U. C., brick bungalow, $4950
1106 Art Hill Pl., new bungalow, $5250
7429 Amherst Pl., 3 bedrooms — $7500
7211 Stanford, 7 rooms & sunroom, $8950
6321 Alamo (HiPointe), beautiful $12,500
FLATS
4700 Kensington, 4 & 5 rooms — $3250
5359 Cote Brilliante, 4 & 5 rooms, $3600
5943 Wabada, 4 & 5 rooms — — $4000
5039 Murdoch, 4 & 5 rooms — — $4750
3679 Wilmington (Holly Hills), 5-5 $8950
7140 Tulane U. Park, 5 & 5 — — $9500
933 Concordia Lane (Clayton), $10,600
OFFICE ALSO OPEN MONDAY EVE.
Respectfully
A. T. O'ROURKE, REALTOR
1008 DeMun at Clayton Rd. ST. 1060

DOLAN SELLS
Want action? See Dolan. A staff of salesmen that really sell real estate await your command. Just call up and describe your property. We'll find a buyer — quick!
6401 Manchester
HIland 2610

WE ARE OPEN SUNDAYS
Bargains in cottages, bungalows and flats.
JOS. C. RENGEL. LA. 9543

I SPECIALIZE IN VACANT LOTS
Need Listings. Free List Mailed.
VICTOR WM. REITZ JR., 6635 DELMAR.

GHERTNER Realtors 5715 Easton MU. 1380
HOLC PROPERTIES.
Home owners, we have cottages, single flats; bungalows and residences, 10 pct. down; balance E'Z terms. Write or call.
P. J. SLATTERY REALTY CO. GO. 2005.
IF YOU want your flat or bungalow rented, call us for prompt, efficient service.
Wiesehan-Haverkorst R. E. Co. RI. 3483.
WE HAVE 4-family flats and 4-room cottages from $1500 to $2000. For bargains, call RI. 3483.
GET OUR RENT AND SALES LIST
All Sizes, Locations and Prices.
OLD ORCHARD R. CO., REpublic 1200.
RENT COLLECTIONS AND LOANS
A. K. FEINBERG R. E. CO., INC.,
REALTORS, 2914 N. Union. EV. 4900.
LOANS—INSURANCE—SALES
G. B. & J. M. O'REILLY. MAin 2457.

BIDS, PLANS, ESTIMATES
A CERTIFIED, guaranteed home planned and built complete on your lot by the originators of the Certified Housing system of controlled construction; 100 pct. financing. Lowell G. Collins & Co., 7818 Forsythe bl., CAb 0121, or WAb. 1402J.
WILL BUILD new home on your lot; finance 100 per cent. SUPERIOR, 420 N. Kirkwood rd. TErryhill 3-2626.
RAY VALENTINE—Builder of fine homes, reasonable. STerling 2333.
BUILD 5-room brick, $3300; plans figured. Al, 5249A Enright, RO. 4297.

FINANCIAL

LOANS ON REAL ESTATE

MONEY TO LOAN
MONEY TO BUILD
STRAIGHT or MONTHLY PLAN
Yeckel, Earickson & Co.
3542 Gravois. Open Mondays Till 6:30

MBA ST LOUIS
MONEY TO LOAN
In sums to suit on St. Louis and St. Louis County real estate in good locations.
Construction Loans Solicited.
M. A. Rust & Sons Realty Co.
MAin 4551 816 Chestnut St.

MONEY TO LOAN
FHA loans or three or five year loans. Lowest rates. Collection of rents solicited. 40 years' experience.
EASTON-TAYLOR TRUST CO.
4915 Delmar FOrest 4233

LOANS ON REAL ESTATE



See Us First for Your REAL ESTATE LOANS
Low Rates
Depending on Location and Security
MBA ST LOUIS
If you are looking for an active and reliable agent, avail yourself of my 40 years of successful experience. I give all real estate problems my personal attention. Prompt service, quick results.
First Deeds of Trust
FOR SALE—LARGE LIST AT
5% & 6%
Sales, Loans, Insurance and Property Management
GEO. J. WANSTRATH R. CO.
Ground Floor, Wanstrath Bldg.
CE. 2940. 715 Chestnut. EV. 3298.

66 YEARS OF HOME FINANCING
prove our
MONTHLY BUDGET PLAN
to be the soundest and most economical form of
HOME LOAN
No commissions or renewals. Phone or write for booklet on how you can buy, build or refinance thru
LAFAYETTE FEDERAL SAVINGS & LOAN ASSN.
615 Chestnut MAin 2813
EST. 1873
NEW FHA LOANS

WE Make Loans of All Kinds on Real Estate
• Construction Loans
• Pay Off and Refinance Property Loans
• Loans to Complete Deals
F. H. A. LOANS IF DESIRED
GEO. N. McDONALD
401 Olive St. 411 N. Hills Dr.
GArfield 2284 EV. 5550

LONG TERM LOANS
MONTHLY PAYMENTS INCLUDE
• PRINCIPAL • INTEREST
• INSURANCE • TAXES
Monthly reduction of your loan assures lowest interest cost, and we offer liberal pre-payment privileges.
Economy Federal Savings and Loan Association of St. Louis
722 Chestnut St. MA. 2660

MONEY AT LOW RATES
LOANED $92,000 LAST WEEK
To loan any amount on real estate; no delay; can arrange to pay back whole or part at any interest period.
MBA ST LOUIS Be Sure to Get Our Prices if You Desire a Loan. MBA ST LOUIS
EDW. K. LOVE REALTY CO.
MAin 1206 704 Chestnut St.

FIRST MORTGAGE LOANS
W. I. CHRISTOPHER & Associates, Inc.
506 Olive St. GA. 4022
Mortgage Loan Correspondent for Connecticut General Life Insurance Co.
MONEY TO LOAN—I am trustee for funds which must be invested in first mortgages on improved real estate in St. Louis or St. Louis County; will accept 4½ per cent interest if security is first class. Full particulars of loan must be furnished. Box N-305, P.-D.

NEED MONEY TO PAY TAXES? MAKE REPAIRS?
We make second deeds of trust.
HARRY M. FINE, 809 Chestnut. CH. 9151
WE MAKE first deeds of trust on improved property and construction loans.
Wiesehan-Haverkost R. E. Co. RI. 3483.

INDEX TO CLASSIFIED ADVERTISEMENTS

In This Section

REAL ESTATE

	Page.		Page.
Acreage	4	Houses, Colored (For Rent)	12
Apartments Wtd. to Rent	9	Lots for Sale	8
Apartments for Rent	9	Money Wanted	3
Apartments for Rent (Furnished)	11	Office Space	13
Apartments for Sale	7	Improved Property	8
Business Property for Rent	13	Industrial Property	9
Business Property for Sale	8	Real Estate (Colored) for Sale	9
Bungalows, Wanted to Rent	9	Real Estate (Country)	9
Bungalows for Rent	12	Real Estate to Exchange	5
Bungalows for Sale	6	Real Estate Wanted to Buy	5
Farms and Farm Land	9	Real Estate Loans	2
Financial	3	Real Estate (Other Cities)	9
Flats for Rent	11	Residences for Rent	12
Flats for Rent (Furnished)	12	Residences Wanted to Rent	9
Flats, Colored (For Rent)	12	Residences for Sale	8
Flats, Wanted to Rent	9	Resorts (County Board)	9
Flats for Sale	7	Suburban Property for Rent	12
Hotel	9	Suburban Property for Sale	3

SUBURBAN PRO

NOW . . . is t to plan or buy

ALGONQU

If you crave to live a suburban awake with birds singing and fe shining through clear air, then for you. Designed for modest convenience available—you'll fin As little as $1150 down and $ Algonquin Ridge. Consulting a will gladly discuss plans with y choose from one of several Colo which are ready for occupancy.

Developed by
Studt-Wilson
of Clayton, Mo. . . . RA. 82
Berry Rd. Just North of ALGON

LOANS ON REAL ESTATE

DOLAN LOANS
If it's a loan on real estate, see Dolan and save. Any type, from a straight one-year mortgage to a 25-year FHA, and service is quick and experienced. Stop in or phone.
6401 Manchester
HIland 2610

"SEE US"
LOW RATES QUICK ANSWER
CHRISTIAN BRINKOP
3621 S. GRAND LA. 3040

Interest Only 4%-5%
On South Side Property
Private Parties Only
Can Have Either 3 or 5 Year Terms or Monthly Plan.
LA. 6648 3724 HYDRAULIC

SYSTEMATIC S. & LOAN ASS'N
Monthly Payment Loans
TO BUY, BUILD OR REFINANCE
HAAS & ALT 516 WAINWRIGHT GA. 3101

MONEY TO LOAN
ON ST. LOUIS AND ST. LOUIS COUNTY REAL ESTATE.
STRODTMAN & STRODTMAN R. E. CO
CE. 8966 3607 N. Broadway

BORROW THE AMERICAN HOME WAY
To buy, build or refinance
Low payments, small cost.
Amer. Home Bldg. & Loan Assn.
Louis F. Yeckel, Pres., 3542 Gravois

I WILL make loans to private parties for 3 to 10 years without commission on filling stations leased to major oil companies, homes, flats, apartments, industrial and acreage property; give complete details. Box K-419, Post-Dispatch.

COME in or Call Phelim O'Toole for HOLC homes. 4107 Chippewa. GR. 4777.

MBA ST LOUIS LOANS
Groehl-Senniger Co., FO. 3133.

MONEY TO LOAN
In sums to suit; quick service.
Keeney-Toelle, 5506 Nat. Bridge. ME. 7370

H. A. O'ROURKE
OFFERS
Prompt service on FHA Loans. Also Deeds of Trust For Sale
Riv. 4310 5471 GRAVOIS

MONEY TO LOAN—Any amount of trust funds at 4½ per cent on real estate security, small charge; privilege of repayment given if desired; must be first deeds of trust; some description of property necessary. Box Y-253, Post-Dispatch.

FINANCE WITH A. T. O'ROURKE
We have eliminated all unnecessary fees, charges, and slow detail. Long or short term loans. Call STerling 1060, or visit office 1008 DeMun at Clayton Road.

I HAVE funds to invest on first and second deeds; also will buy past due deeds. It will pay you to write me. Box C-393, Post-Dispatch.

WILLIAM KEANE JR., INC.
Money to loan; 5-6 per cent deeds of trust for sale; unidivided interests bought. 213 Wainwright Bldg. CH. 6746.

10-YEAR loans on real estate as low as 1½ per cent with savings plan; no commission; also straight loans. Geo. Mayer, Secretary, 3539 Arsenal.

WE MAKE FIRST DEEDS OF TRUST
PLENTY OF FUNDS AVAILABLE.
A. K. FEINBERG R. E. CO., INC.,
Realtors, 2914 N. Union. EV. 4900.

LONG TERM loans our specialty; low interest rates; get our terms.
MULLIN-WALTERS REALTY CO., INC.

LOANS—$500 to $6000, bearing 6 pct. interest on West End property; guarantee title and ample insurance.

F H A HOME LOANS WANTED
Look at property without obligation.
H. O. BYRD. CHestnut 1318.

MONEY to loan on first and second deeds; reasonable rates; will also buy delinquent deeds or bonds. JE. 9640.

SAVE $4000 and $4500 to loan on 5 per cent first d. t. CH. 9150.

$850 FIRST mortgage, 6 per cent small farm. RI. 3392.

MONEY WANTED

$1125, $1500, $1600, $1600, $2000, $2200, $2800, $3200, $3400, $3600, $4000, $4500, $4600, $5000, $10,000. 4½ to 6 pct. Call us for information. A. H. Weber, 3617 Gravois. GRand 7322.

WISH to borrow $2500 on 5-room brick bungalow in South Side neighborhood worth $5000; will pay 5 pct. interest but no commission; will also pay expense of loan papers. Box N-308, Post-Dis.

$4000—5-ROOM modern bungalow, ... Carondelet Park; building under ... struction; pay no commission, will ... nish surety bond; gilt-edged loan. ... T-137, Post-Dispatch.

$4500—MODERN 8-room residence, ... or occupied; perfect condition; 50-foot lot; Grand and Arsenal location; ... tional value; new papers. Box K-... Post-Dispatch.

LOAN Wtd.—On 20 well located lots, ... pay 5 pct. commission and 6 pct. int... est. C. E. Mosley, 13 S. Meramec ... Clayton, Mo. CA. 1772.

WANTED—$3000, first, 3 years, 6 ... on 4708 Lewis pl. Phone Mitchell ... 5484.

WANT $7500, first deed, flat, 506x ... del, 6 pct. interest; no commission. ... mit 4454.

$1500 Guaranteed Title, 6% ($20 discount). 2614 Ohio, RO. ...

WANT $7000, 6 per cent, loan, on busi... property, west; fully rented.
GHERTNER REALTORS, 5715 EASTON

$2750 FIRST DEED on 3006-8 Park ... 4-family, bath; clear title; ample ... ance. Mr. Silverblatt, CEntral 9666.

$3000 WTD. on 50 pct. real estate val... 3 years; 5 pct.; no commission. ... W-68, Post-Dispatch.

$1200 WTD. on co-signed note; repay ... and interest monthly; good credit ref... ences. Box T-191, Post-Dispatch.

$500, $400, $500, $3000 ON first de... of trust; 6 pct. For full deta... Meckel, 5878 Delmar. CA. 3150.

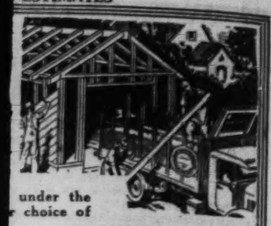
WANT $4000. 353 Essex, Kirkwood, ... 6-room Colonial. FL. 4524.

WANTED—$1750, secured by 12 fl... rents $75 month. GO. 4374.

$2500 ON PROMINENT Gravois cor... Grand 9253 or PRos. 8895.

$500 WANTED—Good collateral, lum... yard. Box H-197, Post-Dispatch.

ESTIMATES



under the choice of

ably you nder this ent. De- active quest.

BUILD THIS SPRING

R MFG. CO. • NEwstead 2050

LOANS ON REAL ESTATE



See Us First for Your REAL ESTATE LOANS

Low Rates

Depending on Location and Security

MBA St. Louis

If you are looking for an active and reliable agent, avail yourself of my 40 years of successful experience. I give all real estate problems my personal attention. Prompt service, quick results.

First Deeds of Trust FOR SALE—LARGE LIST AT 5% & 6%

Sales, Loans, Insurance and Property Management

GEO. J. WANSTRATH R. CO.

Ground Floor, Wanstrath Bldg. CE. 2940. 715 Chestnut. EV. 3298.

66 YEARS OF HOME FINANCING

prove our MONTHLY BUDGET PLAN to be the soundest and most economical form of HOME LOAN

No commissions or renewals. Phone or write for booklet on how you can buy, build or refinance thru

LAFAYETTE FEDERAL SAVINGS & LOAN ASSN.

615 Chestnut MAin 2813

EST. 1873

NEW F H A LOANS

WE Make Loans of All Kinds on Real Estate

- Construction Loans
- Pay Off and Refinance Property Loans
- Loans to Complete Deals

F. H. A. LOANS IF DESIRED

GEO. N. McDONALD

401 Olive St. GArfield 2284 — 411 N. Hills Dr. EV. 5550

LONG TERM LOANS

MONTHLY PAYMENTS INCLUDE

- PRINCIPAL
- INTEREST
- INSURANCE
- TAXES

Monthly reduction of your loan assures lowest interest cost, and we offer liberal pre-payment privileges.

Economy Federal Savings and Loan Association of St. Louis

722 Chestnut St. MA. 3660

MONEY AT LOW RATES

LOANED $92,000 LAST WEEK

To loan any amount on real estate; no delay; can arrange to pay back whole or part at any interest period.

MBA St. Louis — Be Sure to Get Our Prices if You Desire a Loan. — MBA St. Louis

EDW. K. LOVE REALTY CO.

MAin 1206 — 704 Chestnut St.

FIRST MORTGAGE LOANS W. I. CHRISTOPHER & Associates, Inc.

506 Olive St. GA. 4022

Mortgage Loan Correspondent for Connecticut General Life Insurance Co.

MONEY TO LOAN—I am trustee for funds which must be invested in first mortgages on improved real estate in St. Louis or St. Louis County; will accept 4½ per cent interest if security is first class. Full particulars of loan must be furnished. Box N-305, P.-D.

NEED MONEY TO PAY TAXES? MAKE REPAIRS?

We make second deeds of trust. HARRY M. FINE, 809 Chestnut. CH. 9151

WE MAKE first deeds of trust on improved property and construction loans. Wiesehan-Haverkost R. E. Co. RI. 3483.

X TO VERTISEMENTS

Section

ESTATE

	Page.
Houses, Colored (For Rent)	12
Lots for Sale	8
Money Wanted	3
Office Space	13
Improved Property	8
Industrial Property	9
Real Estate (Colored) for Sale	9
Real Estate (Country)	9
Real Estate to Exchange	5
Real Estate Wanted to Buy	5
Real Estate Loans	2
Real Estate (Other Cities)	9
Residences for Rent	12
Residences Wanted to Rent	2
Residences for Sale	8
Resorts (County Board)	9
Suburban Property for Rent	12
Suburban Property for Sale	3

SUBURBAN PROPERTY FOR SALE

NOW . . . is the right time to plan or buy a home in

ALGONQUIN RIDGE

If you crave to live a suburban life, to plant a garden, to awake with birds singing and feel the warmth of a mild sun shining through clear air, then Algonquin Ridge is the spot for you. Designed for modest incomes, with every modern convenience available—you'll find that it offers better living. As little as $1150 down and $59.40 monthly will do it in Algonquin Ridge. Consulting architects and builders will gladly discuss plans with you . . . or you may choose from one of several Colonial houses now built, which are ready for occupancy.



Developed by Studt-Wilson

of Clayton, Mo. . . . RA. 8289

Berry Rd. Just North of ALGONQUIN CLUB & WEBSTER GROVES

LOANS ON REAL ESTATE

DOLAN LOANS

If it's a loan on real estate, see Dolan and save. Any type, from a straight one-year mortgage to a 25-year FHA, and service is quick and experienced. Stop in or phone.

6401 Manchester HIland 2610

"SEE US"

LOW RATES QUICK ANSWER

CHRISTIAN BRINKOP

3621 S. GRAND LA. 3040

Interest Only 4%-5%

On South Side Property Private Parties Only

Can Have Either 3 or 5 Year Terms or Monthly Plan.

LA. 6648 — 3724 HYDRAULIC

SYSTEMATIC S. & LOAN ASS'N

Monthly Payment Loans TO BUY, BUILD OR REFINANCE

HAAS & ALT 516 WAINWRIGHT GA. 3101

MONEY TO LOAN

ON ST. LOUIS AND ST. LOUIS COUNTY REAL ESTATE.

STRODTMAN & STRODTMAN R. E. CO. CE. 8966 — 3607 N. Broadway

BORROW THE AMERICAN HOME WAY

To buy, build or refinance Low payments, small cost.

Amer. Home Bldg. & Loan Assn.

Louis F. Yeckel, Pres., 3542 Gravois

I WILL make loans to private parties for 3 to 10 years without commission on filling stations leased to major oil companies, homes, flats, apartments, industrial and acreage property; give complete details. Box K-419, Post-Dipatch.

COME in or Call Phelim O'Toole for HOLC homes. 4107 Chippewa. GR. 4777.

LOANS

Groebl-Senniger Co., FO. 3133.

MONEY TO LOAN

In sums to suit; quick service. Keeney-Toelle, 5506 Nat. Bridge. MU. 7370

H. A. O'ROURKE OFFERS

Prompt service on FHA Loans. Also Deeds of Trust For Sale Riv. 4310 — 5471 GRAVOIS

MONEY TO LOAN—Any amount of trust funds at 4½ per cent on real estate security, small charge; privilege of repayment given if desired; must be first deeds of trust; some description of property necessary. Box Y-253, Post-Dispatch.

FINANCE WITH A. T. O'ROURKE

We have eliminated all unnecessary fees, charges, and slow detail. Long or short term loans. Call STerling 1060, or visit office 1008 DeMun at Clayton Road.

I HAVE funds to invest on first and second deeds; also will buy past due deeds. It will pay you to write me. Box C-305, Post-Dispatch.

WILLIAM KEANE JR., INC.

Money to loan; 5-6 per cent deeds of trust for sale; undivided interests bought. 213 Wainwright Bldg. CH. 6746.

15-YEAR loans on real estate as low as 1½ per cent with savings plan; no commission; also straight loans. Geo. Mayer, Secretary, 3539 Arsenal.

WE MAKE FIRST DEEDS OF TRUST. PLENTY OF FUNDS AVAILABLE.

A. K. FEINBERG R. E. CO., INC., Realtors, 2914 N. Union. EV. 4900.

LONG TERM loans our specialty; low interest rates; get our terms.

MULLIN-WALTERS REALTY CO., INC.

LOANS—$500 to $6000, bearing 6 pct. interest on West End property; guaranteed title and ample insurance.

F H A HOME LOANS WANTED

Look at property without obligation. H. O. BYRD. CHestnut 1318.

MONEY to loan on first and second deeds; reasonable rates; will also buy delinquent bonds or bonds. JE. 9640.

HAVE $4000 and $4500 to loan on good 5 per cent first d. t. CH. 9450.

$850 FIRST mortgage, 10 per cent on small farm. RI. 3392.

MONEY WANTED

WANT $1500, $1600, $1600, $2000, $2200, $2800, $3200, $3400, $3800, $4000, $4500, $4600, $7000, $10,000. 4½ to 6 pct. Call us for information. A. H. Weber, 3617 Gravois. GRand 7322.

WISH to borrow $2500 on 5-room brick bungalow in South Side neighborhood; worth $5000; will pay 5 per cent interest, but no commission; will also pay expense of loan papers. Box N-308, Post-Dis.

$4000—5-ROOM modern bungalow, near Carondelet Park; building under construction; pay one commission; will furnish surety bond; gilt-edged loan. Box R-137, Post-Dispatch.

$4500—MODERN 8-room residence; owner occupied; perfect condition; 50-foot lot; Grand and Arsenal location; exceptional value; new papers. Box E-132, Post-Dispatch.

LOAN Wtd.—On 20 well located lots; will pay 5 pct. commission and 6 pct. interest. C. E. Mosley, 13 S. Meramec av., Clayton, Mo. CA. 1772.

WANTED—$3000, first, 3 years, 6 pct., at 4708 Lewis pl. Phone Mitchell. FL. 5484.

WANT $7500, first deed, flat, 506x Market, 6 pct. interest; no commission. WAlnut 4454.

$1500 Guaranteed Title, 6% (20 discount). 2614 Ohio, RO. 1661.

WANT $7000, 6 pct. loan, on business property, west; fully rented. GARTNER REALTORS, 5715 EASTON.

$2750 FIRST DEED on 3006-8 Park av., 3-family; bath; clear title; ample insurance. Mr. Silverblatt, CEntral 9666.

$2000 WTD. on 50 pct. real estate value, 3 years; 5 pct.; no commission. Box W-68, Post-Dispatch.

$1200 WTD. on co-signed note; repay $50 and interest monthly; good credit references. Box T-191, Post-Dispatch.

$500, $400, $500, $3000 ON first deeds of trust; 6 pct. For full details, Mosbel, 5878 Delmar. CA. 3150.

WANT $4000, 353 Essex, Kirkwood, new 5-room Colonial. FL. 4524.

WANTED—$1750, secured by 12 flats; rents $75 month. GO. 4374.

$3500 ON PROMINENT Gravois corner. GRand 9255 or PRos. 8895.

$500 WANTED—Good collateral, lumber yard. Box H-197, Post-Dispatch.

MONEY WANTED

WANT $5000 on improved stock and grain farm; near city. Box J-83, Post-Dis.

HAVE desirable 5% 1st deeds to sell. GROEBL-SENNIGER, FO. 3133.

WANT $2000 first deed North St. Louis property. Box N-215, Post-Dispatch.

DEEDS of trust bought, delinquent; pay cash. Box N-268, Post-Dispatch.

NEED $500; give good second. Box T-146, Post-Dispatch.

WANT $2500 loan; single flat; worth $8000. Box N-416, Post-Dispatch.

WANT $1750, first, 3 years, 6 pct.; brick single. Keokuk av. RI. 3611.

WANT $3000, first, 3 years, 6 pct.; modern home. 50xx Cates. RI. 3611.

WANT $750 first; 25xx Warren, 2-family. Box W-40, Post-Dispatch.

DEEDS OF TRUST FOR SALE

$6000 1ST DEED, 5% interest; $1200 1st deed 5% interest; $2500 1st deed 5% interest; Papers ready. Ample insurance on above loans on flats and bungalows.

Carl G. Stifel Realty CE. 4770.

$8250—1st—6%

Renting for $480 year, at 2336 Clark. 3615-17-19-21 N. Broadway; 4 stores, 12 flats; rent $2800 year; perfect title; full insurance; may allow small discount. Also $1000 first, 6% on 4-family colored. MICHELSON REALTY CO., 820 Chestnut.

FIRST DEEDS OF TRUST $1000, $2000, $2500, $4000 3 Years—5½ per cent

Perfect title and insurance with each loan. MORRIS AACH CO., INC., 826 Chestnut.

6% First Deeds of Trust

Get our list; new paper; full insurance; perfect titles. MICHELSON REALTY CO., 820 Chestnut

SEVERAL CHOICE, SOUTH SIDE.

New deeds trust, on first-class property; call for list of various amounts, then inspect. C. A. BELLER, 4341 Chippewa. GR. 8812.

$12,500 DEED OF TRUST

On prominent South Side corner; excellent security; papers ready. Call DUKE-YOUNG, INC., 16 N. 8th. CH. 3944

6 PCT. FIRST DEED TRUST

$4500 city property will sell to private party at discount. Mr. Williams, FR. 0633.

$2500 FIRST deed, 6 pct., 3 years, on 6-room modern brick. I have other good loans. Walter W. Rumer, 6644 Gravois. FL. 3000.

$5000 FIRST deed of trust, 2-story brick building, one store, 3 flats; 5 per cent interest. Box N-316, Post-Dispatch.

$2500 first deed on new modern 4-room and sunroom frame bungalow, south; 6 per cent. Box T-266, Post-Dispatch.

$3500 ON corner store and flat; in perfect condition; 5 per cent interest. Box N-217, Post-Dispatch.

$3500 FIRST D. T.; good security; payable $50 month and interest discount. MAin 4182.

$4000 5-YEAR 6 per cent trust deed on University City home. See owner, 916 Title Guar. Bldg.

FIRST DEEDS—WELL SECURED $3500, $5000, $6000.

FEDERER, 2610 GRAVOIS. FR. 1519.

WE HAVE first deeds of trust from $1500 to $10,000, at 6 per cent. Wiesehan-Haverkost R. E. Co. RI. 3483.

$1500 FIRST deed of trust, 6 per cent, secured by 3-3 room brick flat. CA. 2996

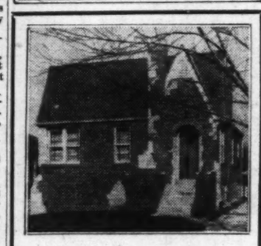
$1500—First, 6 pct.; solid stone front building; rent $45. Box N-154, Post-Dispatch.

$1500 WANTED—6 pct., was $3600; rent $40 month. Box N-198, Post-Dispatch.

DEEDS OF TRUST WANTED

WANTED—One $3000 and one $4000 first deed; private funds; must be brick. H. O. BYRD. CHestnut 1318.

SUBURBAN SALES



$5750 on easy terms buys this attractive 5-room brick bungalow, garage; tile baths and kitchen. Drive to 2100 south on Big Bend and look at 7425 Rupert today.

DOLAN Hiland 2610 6401 Manchester

"Among the Maples"

Lovely Country Estate and Farm Near Labadie, Missouri 265 Acres

With beautiful woods and high rolling land. Attractively improved. About 30 miles from Clayton over fine roads.

EDWARD L. BAKEWELL

7720 Forsythe CAbany 5555 — 118 N. 7th St. CHestnut 5555

WHY PAY RENT

When you can buy a new 3-room frame with bath, furnace, garage & basement; large lot 50x274, near everything, for only $2650; and FHA loan at $19 per month or a new 3-room frame with garage, 50-foot lot for only $1850; just being completed; easy terms; St. Charles rd. to Lackland, then south to car tracks, along car tarcks to 2400 Brown rd. (at Midland).

FRED G. BORGSCHULTE, Winfield 1150.

5-ROOM ULTRA MODERN

The home beautiful, you have been wanting. Beautiful corner kitchen sink; glass block wall and vanity in bath; gums wood trim and ceiling. Many new outstanding features seldom seen. Four sold. See this beauty today. Open 1259 Walton rd. (1 block north 8200 Olive St. rd.)

COUNTY BUYERS LOOK!

5-room modern bungalow; 4.21 acres; close in; very good zoning. EWERS, 3190 S. Grand. PRospect 2020.

Read Post-Dispatch Want Ads Today

Many readers find in them opportunities to fill wants — with profit.

SUBURBAN PROPERTY FOR SALE

VELDA VILLAGE HILLS

Two Entrances

2200 Lucas-Hunt Rd., East to 2900 Maywood or 6900 Natural Bridge Rd., then turn South and follow arrows.

DISPLAY HOUSE NOW OPEN

From 10 A. M. to 9 P. M.

SCHUERMANN BLDG. & REALTY CO.

6104 EASTON — MU. 5700

SUBURBAN PROPERTY FOR SALE

Airport Park

NATURAL BRIDGE ROAD ADJOINING ST. LOUIS MUNICIPAL AIRPORT

INVITES YOU to inspect the new Colonial Houses now completed.

Small Down Payment Balance Like Rent

H. A. GRIESE REALTY CO.

705 Olive St. — CE. 8556

Our Builders Will Gladly Discuss Plans With You

SUBURBAN PROPERTY FOR SALE

PRICES $4400 AND UP COMPLETE INCLUDES STOKER INSTALLED

60-foot street. Stone foundation. Garage with side drive. Tile Wall in kitchen and bath. Sidewalks.

NO EXTRA CHARGE

VISIT Donald Place

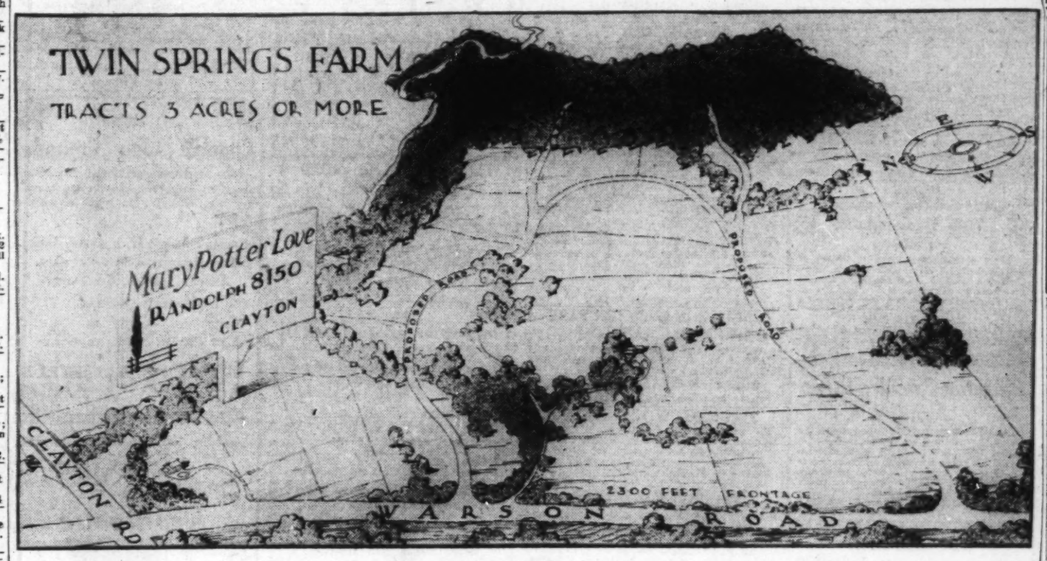
9300 SOUTH, 3700 BAYLESS

3 blocks from schools and churches. 1 block to bus and business section. 1 fare to town.

Between $30 and $35 per month and 10% down. Includes principal, interest, taxes and insurance. Lots 50x174.

Between 10 and 14 Feet Separating Each Side of Each Building.

SHOSS RLTY. & INV. CO. 805 Chestnut CE. 1242



VILLAGE OF NORTHWOODS

New modern 5 and 6 room brick homes — in a natural park—300 acres of forest trees — 18 minutes from downtown—in a community of 200 substantial home owners — good neighbors — street cars — buses, schools, churches, stores. Outside smoke and dirt area. Terms like rent. If you can't find exactly what you want, we will help you to design, finance and build a home to your order. Drive out today. Entrance 6921 Natural Bridge. Phone EVergreen 6920.

RESIDENCE BARGAINS IN THE COUNTY

CLAYTON DISTRICT

3 ABERDEEN—8 rooms, 2 baths.
59 ABERDEEN—7 rooms, 2 baths.
78 ABERDEEN—8 rooms, 2 baths.
19 CRESTWOOD—8 rooms, 2 baths.
7423 CROMWELL—9 rooms, 3 baths.
6325 ELLENWOOD—10 rms., 3 baths.

LADUE VILLAGE

9115—CLAYTON RD., Near Lay. 9 rooms, 3 baths, forest trees; new.

OPEN TODAY.

14 OAKLEIGH LANE—9 rooms.
15 OAKLEIGH LANE—9 rooms.

FAIR OAKS—2 attractive homes, 10 rooms, 3 baths.

PARKVIEW DISTRICT

6334 PERSHING—8 rooms, 2 baths.
6212 WATERMAN—9 rooms, 3 baths.

UNIVERSITY CITY

6905 KINGSBURY—10 rms., 3 baths.
6941 WASHINGTON—9 rms., 3 baths.
7103 WATERMAN—9 rooms, 2 baths.

HENRY R. WEISELS CO.

8th & Chestnut — CHestnut 4800

MERAMEC

River Frontage of 400 Ft. "MARVISTA"

3½ miles south of Eureka; 10 acres; well-built rock house containing five rooms, bath, hot-water heat, oil burner; garage; porch; lovely view. Priced to sell.

EDWARD L. BAKEWELL

118 N. 7th — CHestnut 5555
7720 Forsythe — CAbany 5555

NEW CAPE COD COLONIAL AMONG OAK TREES

$5150 957 W. Big Bend rd. (200 ft. east of Sappington rd.); 5 rooms; thoroughly insulated; tile kitchen and bath, fireplace, large unfinished second floor for recreation, storage or extra bedroom; extra closets, garage, side drive; sewer connection; bus passes door. Easy terms; open. HARRY L. POPP, Realtor, 6525 Page. Fa. 5119.

BEAUTIFUL VIEW OVERLOOKING MISSISSIPPI RIVERVIEW GARDENS UNUSUAL BARGAIN

5-room ultra-modern brick bungalow; tile bath, all electrically equipped including Hot-Point range, refrigerator and hot-water heater. Oil burner, Fireplace with Heat-O-Later. Venetian blinds throughout. Beautiful large yard entirely fenced and massive trees.

305 SCENIC DRIVE

Call MU. 7445 or see Rhodes and Jones Co., 713 Chestnut St.

D.R.B REALTORS

A REAL HOME AT THE RIGHT PRICE

Drive out to 9351 White av. today (at McKnight rd., 1 mile south of Clayton rd.) Full 2-story, 6-room brick Colonial residence, 2 large screened porches. Priced to sell at $10,750. Open Sunday. DIMMITT-RICKHOFF-BAYER, ST. 1314

D.R.B REALTORS

Visit Frontenac (SPOEDE AND CONWAY ROADS, SOUTH OF SUPER HIGHWAY

Beautiful plots ranging from ½ to 1½ acres; excellent improvements in roads, parkways, sewers, electric and telephone. Safe but reasonable restrictions; prices remarkably low. Increased future prices assured immediately in path of development. Visit Frontenac and phone for plans and prices. DIMMITT-RICKHOFF-BAYER, ST. 1314

HOLC

5% interest, 15-year loan, no renewal, small down payments.

5-room frame, lot 124x138. $24.92 per month.

• • •

4-room modern frame, lot 100x187. $28.48 per month.

JOHN H. ARMBRUSTER & CO.

8854 St. Charles Rd. — WL. 0244

Four and 5 room bungalows for sale; $100 down, balance pay like rent; payments including interest and taxes. In BEAUTIFUL MARGONA PLACE ($100 west of St. Charles Rock rd., 1 block north on North and South Rd.)

SCHUERMAN BLDG. & RLTY 8136 TODDY

S. W. COR. OAK AND RAYMOND

Modern bungalow; 3 bedrooms, stoker fired, hot-water heat, bath and lavatory, 2-car garage; cor. 100x150; very reasonably priced.

6638 DELMAR.

COUNTY BUNGALOW, $3750.

Reeves Barracks rd., just west of Union rd., practically new 4-room brick; modern; double garage.

TONY HURLEMAN, REALTOR, LA. 9092.

TWO COUNTY BARGAINS

Weber Hill rd., west of Gravois rd., each 13 bedrooms, 3 baths; swimming pool; a distinctive home with lovely appointments; new; owner wants to sell; will show Sunday.

DUKE YOUNG, INC., 16 N. 8th. CH. 3944

SMALL DOWN PAYMENT WILL BUY

4-room bungalow — $1650.00
5-room bungalow — 2000.00
5-room bungalow, lot 54x534 — 2850.00
6-room residence, ¾ acre — 3250.00
4-room modern brick bungalow — 3250.00

Many, many more; let us know your wants; open Sunday.

ACREAGE

1 acre, water, transportation — $900.00
2½ acres, restricted.
3 acres, beautifully wooded.
8 acres, partly wooded.

See us for acreage, improved or unimproved.

RESIDENCES

We have a choice selection of beautiful homes, well located; 6 to 10 rooms; $5000 to $20,000.

LOTS

Beautiful building lots, good locations; bargains; see us.

YORKTOWN REALTY CO.

Ferguson, Mo. — YOrktown 0277.

17 Ridgetop

Charming house with 3 master bedrooms, 2 baths, 2 maids' rooms and bath. Beautifully Landscaped.

Mary Potter Love Inc.

Forsythe Walk, Clayton, Mo. RAndolph 8150

CAPE COD BUNGALOW

$100 CASH

4 ROOMS, BATH, FURNACE, ONE ACRE OF GROUND, JUST COMPLETED, SMALL MONTHLY PAYMENTS, LOCATED IN KENNERLY ACRES, ON KENNERLY ROAD, ABOUT 1½ MILES EAST OF GRAVOIS AND ½ MILE WEST ON TESSON RD. KENNERLY RD. IS ABOUT 1 MILE SOUTH OF LINDBERGH AND RUNS FROM GRAVOIS TO TESSON RD. COME OUT TODAY, OPEN 2 TO 5 P. M.

DOERFLINGER — GRand 2400

COUNTRY ESTATE ON BOUQUET ROAD

In Beautiful St. Albans Section 118 Acres of High Rolling Land

Rambling log house containing five master bedrooms, three baths, servants' quarters. Of excellent construction. Good barn, tenant house and other improvements. Lovely riding country.

Priced considerably below cost

Complete information upon request

EDWARD L. BAKEWELL

118 N. 7th St. CHestnut 5555
7720 Forsythe CAbany 5555

CRESTWOOD—The County calls—answer today at Crestwood, where Webster meets Glendale at Big Bend and Berry. Take your choice of new attractive homes. Buy a lot—Live in Crestwood.

DOLAN Hiland 2610 6401 Manchester

DANDY COUNTY HOME

JUENGEL DRIVE—EAST OF TESSON

SOUTH OF CONCORD SCHOOL RD.

Lot 82x150; ultra modern; brick bungalow; 6 rooms, all city conveniences; tile kitchen, bath and lavatory; a place where you really live. See it.

FEDERER 2610 GRAVOIS FR. 1519

NEW COUNTRY HOME 2 OR 4 ACRES

6 room, 3 baths, screened sleeping porch and rathskeller, 2 fireplaces and 4 acres, located on Conway rd. one mile west of Ballas rd. Salesman there after 2 p. m.

B. H. STOLTMAN R. E. CO. REALTORS

4003 Chouteau Av. — NE. 1091

2 ACRES AND HOUSE $1200

House needs fixing up; easy terms; chance for someone.

JOHN H. ARMBRUSTER & CO.

8854 St. Charles Rd. — WL. 0244

CHOICE RIVER BLUFF SITE

VERY FEW NOW AVAILABLE

3½ acres on Missouri River bluffs, with a commanding view from each of the spacious 7 rooms comprising this English type home. Drive out Bellefontaine rd. to Spanish Pond rd., then follow markers.

INSPECTION INVITED.

EDW. L. KUHS — MU. 9900 — 8114 N. BROADWAY

NEW BRICK BUNGALOW — $3450

4 rooms, tile bath, water, electric, garage in basement.

JOHN H. ARMBRUSTER & CO.

8854 St. Charles Rd. — WL. 0244

FAIR OAKS— $13,500

8 rooms, studio living room, 3 baths; 100x300. Call us for details.

CHAUNCEY P. HEATH CO., GA. 3164.

SMALL DOWN PAYMENT

$1650 BUYS 7-room frame, all conveniences, garage; only 1 block to car; ONLY $3500.

JOHN H. ARMBRUSTER & CO.

8854 St. Charles Rd. — WL. 0244

IDEAL COUNTRY HOME

CHAMBERS RD. JUST EAST OF 99

8 rooms, modern, frame, with all city conveniences; also 6-room modern house; 2½ acres; a wonderful country home site. For further particulars see

WILL C. WISSMATH, 722 Chestnut st.

PRICE $3750—EZ TERMS

427 Fork dr.; 5 large rooms; hot-water heat; bath; 2-car garage under house; near schools, churches and transportation; lot 165x235 feet; bargain. OPEN.

EDW. L. KUHS — 2831 N. GRAND — JEfferson 3500

SMALL DOWN PAYMENT

2 acres, with 2 small houses, lots of fruit, berries, grapes; close to school and transportation in Pattonville. EV. 8093.

BUILD YOUR HOME— Where and as You Want It

PLANNED AND BUILT TO SUIT YOUR TASTES ON ANY LOT IN ANY COMMUNITY YOU PREFER

10% CASH (of Total Costs of Lot & House Is All You Need) 10% CASH

WE'LL BUY THE LOT FOR YOU

GENERAL HOUSING CORP'N

— Sample Homes — Priced from $3900

Annette Ct. at 7700 Weil Ave. Shrewsbury

STUDIO

WITH 3 LOVELY WOODED ACRES

Shingle house containing large studio room, workroom, bedroom, bath, kitchen, nice screened porch, pottery house, garage, oil burner and all utilities.

ON DENNY ROAD NEAR ROBYN ROAD SOUTH OF KIRKWOOD

EDWARD L. BAKEWELL

118 N. 7th — CHestnut 5555
7720 Forsythe — CAbany 5555

NEW 5-ROOM BRICK

8829 Alva av., price $4600, $600 cash, $31.44 per month; drive to 8700 Natural Bridge, 1 block north and 1 block west. Open Sunday afternoon.

GERLING, MU. 2509.

BELLEFONTAINE ROAD

Lot 100x400; water, electric; will sell half of lot. Priced to sell; terms to suit.

Carl G. Stifel Realty CE. 4770

11 GRENADA WAY

LA HACIENDA

Very attractive, modern; 3 master rooms, 2 baths, maid's room and bath, large living room, sun room, dining room, kitchen, butler's pantry and lavatory, 2-car garage. For further particulars, see

A. T. & WHITELAW TERRY

111 N. 7th St. MA. 2415
8025 Forsythe CA. 2430

QUAINT Little Colonial Cottage

5 rooms, bath, 6-10 acre. Shaded by lovely maple trees.

DOUGHERTY FERRY ROAD

1 mile west of Geyer road at Essex avenue.

EDWARD L. BAKEWELL

118 N. 7th St. CHestnut 5555
7720 Forsythe CAbany 5555

Four and 5 room bungalows for sale; $100 down, balance pay like rent; payments including interest and taxes. In BEAUTIFUL MARGON PLACE ($100 west on St. Charles Rock rd., 1 block north on North and South Rd.)

SCHUERMANN BLDG. & RLTY. 8136 TODDY.

An Ideal Country Home

Located 25 miles west of city limits on Manchester road. 5 acres of tillable ground with a modern 10-room colonial residence, less than 10 years old. Must be fully described and inspected to be appreciated.

J. M. LEVI & CO. MAin 2968

WOODED lot, 48 feet, $1200. Situated ¼ north of Olive St. rd. on East side of Pennsylvania, also fan-shaped lot in Belnor. S. E. Corner Glen Echo and Andover Dr. Bargain $1500. Office open Sun.

A. T. O'ROURKE 8T. 1060 1008 DeMun

A REAL BARGAIN

4-room frame cottage, electric, garage, chicken house; 1 acre; 500 feet off Lindbergh bl.; near Mehlville; $1950. EV. 8093.

DOUGHERTY FERRY ROAD RESIDENCE

About 3 acres of ground; 5 rooms, sunroom and bath 1st floor; 3 bedrooms and bath on 2d floor. Call Mr. Miller. PR. 5322.

Near Meadowbrook Country Club

105xx Canter Drive, frame bungalow; 4 rooms and bath. Lot 85x150. Carrying little home, only $3200. Call.

A. T. O'ROURKE ST. 1060 1008 DeMun

GEORGIAN ACRES, NO. 10

Colonial home of 4 bedrooms, 3 baths on one acre of ground; 3-car garage; first floor fireproof; home of delight and charm. Open Sunday for your inspection DUKE YOUNG, INC., 16 N. 8th. CH. 3944

$6000—Buys new Cape Cod house with attached garage, lot 50x150, on easy FHA terms. You'll be glad you answered. Box N-309, Post-Dispatch.

SUBURBAN PROPERTY FOR SALE

SAFEGUARD YOUR INVESTMENT IN Hanley Downs

(South of Lake Forest)

THE SUBDIVISION THAT WON THE GOOD HOUSEKEEPING SHIELD FOR ITS

1. Choice Location.
2. Good Neighborhood.
3. High-Class Improvements.
4. Restricted Homesites.
5. Good Architecture and Sound Construction.

Last opportunity to inspect the Good Housekeeping house before occupancy; other houses of Colonial, Regency and Old English design open Gas is used for the four big jobs: cooking, refrigeration, water-heating and house-heating.

Only 15 minutes from downtown via Speedway West to Hanley Road, then South 4 blocks to Hanley Downs.

HELEN R. WICHMAN-TONETTE BENSON, HI. 5119

designed for finer living . .



DEER CREEK WOODS

Consider the value and beauty of your home for years to come . . . here, where you are assured permanent beauty, increased value. Fine new homes of 7 rooms, 3 baths, rathskeller, servants' quarters. Prices unusually low. Drive South on Lay Road from Clayton Road.

ALSO FINE LARGE LOTS

FRANCIS-PERRY-RUTH

110 N. 7th St. Realtors MAin 2142



$4875

5 ROOMS (OPEN)

2005 SPANISH DRIVE

Second Block East of 2000 S. North and South Road

STANLEY EPSTEIN & ASSOCIATES

CE. 4801—Sunday PA. 0742-R—822 CHESTNUT

SMALL DOWN PAYMENT AND A Day $1 BUYS GENERAL ELECTRIC

Fully Equipped Home

(Includes Principal, Interest, Taxes, Insurance, Etc.)

Inspect this new community of completely insulated homes, ideal all-electric kitchen, G-E range, G-E dishwasher, G-E garbage disposal and G-E automatic air-conditioned heat, included.

Carl G. Stifel Realty CA. 6000

EDWIN F. WOOD, Builder, On Manchester, ¼ Mile West of Lindbergh—Look for G-E Bill Board

BUY ON RENT TERMS

2246 Lucas and Hunt rd.; 5-room efficiency in elegant shape; owner will show. For price and terms, phone

TREMBLEY-WILSON, RE. 0308.

ACCOMMODATION ROAD — Beautiful modern bungalow located on 2 acres, overlooking Missouri River; price $5500.

EDW. L. KUHS MU. 9900 8114 N. BROADWAY

9 ACRES AND HOUSE

Lindbergh and Concord Rd. Bargain!

H. A. O'ROURKE Riv. 4310 5471 GRAVOIS

ACREAGE—FARMS—ESTATES

FRANK A. SINGER, 26 N. Meramec, Clayton. RA. 8059.

3 ACRES—Attractive 5 rooms and sunroom bungalow; large tulip tree. Old slave log cabin, over 100 years old; hundreds of fruit trees, many other desirable features. Southwest St. Louis County; full details upon request. ST. 1316.

27 ACRES—Modern home; outbuildings; 13 acres, rich sal. $200 acres. 47 acres; improvements; $150 acre. GETTEMEIER, Florissant, Mo., ATw. 821

5 ACRES—Bargain; beautiful building site; Old State rd., near Ellisville, Mo. Phone TErry Hill 3-2488.

2.91 ACRES, 3-room house, poultry house; price $1850. Might exchange. Kirkwood 1746.

ONE ACRE ground with 3 large chicken houses; near city; cheap. Box N-187, Post-Dispatch.

ANDREW DR., 16xx—6-room, new and modern home; rathskeller, air-conditioned heat; will consider exchange for bungalow or 2-flat.

BELLEFONTAINE RD.—2, 7 and 8 room homes; all modern; bargain price.

D. R. BISSELL RLTY., 705 Chestnut. CE. 8611.

BUNGALOW AND HALF ACRE—$5950

East side Sappington, just south of Gravois; 7 rooms, tile bath, hot-water heat; numerous trees. Open today.

WENZLICK, REALTORS. CH. 6900.

2625 CARSON RD.

Desirable 2-story, 7-room frame; 2-car garage; conveniently located; priced to sell.

FRED L. KERTH REALTY CO. RA. 8047.

CARSON RD., 2924—5-room pretty bungalow; a lovely setting on lot 100x140; dandy buy.

FOSKIN, 3514 St. Louis. FR. 5033.

COTTAGE—Small, northeast corner of Imperial and Bella Chaire; lot 90x165; level; 1 block west of Chambers rd., near schools and transportation; price $750; terms. HARRY L. PAPP, Realtor, 6525 Page. FA. 5119.

QUICK RESULTS

Many of the Want Ads placed in the Post-Dispatch during the morning bring results during the afternoon — the same day.

COUNTRY ESTATE WITH 42 ACRES

Located on the N. E. corner of Robyn road and Lindbergh boulevard, improved with a magnificent English residence; also flower and vegetable gardens; 4-car garage with quarters above; 7-room gardner's house, large barn and chicken house. The house is modern and complete in every detail, having 5 master rooms and 4 bathrooms on the second floor. For price and card of admission, see

A. T. & WHITELAW TERRY

111 N. 7th St. — MAin 2415

8025 Forsythe Blvd. — CAbany 2430

Florissant Valley

ROBERT M. BROWN ESTATE

Near Fee Fee and Lindbergh.

326 ACRES

Exceptional Fertile Ground. Substantial Main Dwelling. Caretaker's House, Barns, Etc. Complete Information Upon Request.

EDWARD L. BAKEWELL

118 N. 7th — CHestnut 5555
7720 Forsythe — CAbany 5555

COUNTY HOME—65 years ago the 3 acres of beautiful old trees and shrubbery surrounding this 4-bedroom home were planned and set in their present location; ideally located for a business man or elderly couple; 30 minutes from downtown; walking distance to churches and schools; clear, airy and a beautiful community; discriminating purchasers who can afford the better things in life will enjoy seeing this home offered for sale by the banner owner. Box J-396, P.-D.

QUARTER ACRE HEAVILY WOODED

743 Craig dr. (end Manchester car); modern 6-room bungalow; sacrifice $5250. WENZLICK, REALTORS. CH. 6900.

DO you want a cheap place to live? 4 nice rooms at 6419 Spencer pl., terms.

FRANKLYN E. MEYER CO. PA. 3390.

BEST BUY IN GLENDALE

287 Elm; new colonial; 13-inch brick with every new feature; cheerful, dry rathskeller; $7500. WENZLICK, REALTORS. CH. 6900.

7336 Grand Drive

4-room brick, tile bath, furnace, large rooms, inlaid linoleum in kitchen, Venetian blinds, garage, shrubbery, fruit trees, etc.; St. Charles rd. to 7300 west, then south to Grand dr., or see Fred G. Borgschulte, 2400 Brown rd., at Midland. WIn. 1150.

REDUCED TO $2750

5458 Hamilton, 5-room modern bungalow and confectionery store; bargain.

5313 Janet, 4-room bungalow, $1800.

Keeney-Toelle, 5506 Nat. Bridge. MU. 7370

6500 HEEGE—HEEGE VIEW

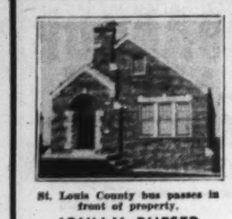
New bungalow, 5 and unfinished second; 1 block from school, near McKenzie rd.; terms; open today.

HOHENSTEIN R. CO., 6411 Michigan. Riverside 0291.

HOME—New; Colonial; 4 bedrooms, 3½ baths; 1 or more acres; Conway rd., west of Spoede rd. Mt. L. Church. WAlnut 4021

HOUSE — 5-room frame, with one acre ground, all outb

SUBURBAN PROPERTY FOR SALE



St. Louis County bus passes in front of property.

BUY THE BEST
New 5-Room Bungalows
TESSON FERRY COURT
On West Side of Tesson Ferry Rd., 1500 Feet South of Gravois. Open Daily.
BEAUTIFUL HOMESITES
Also 50-Ft. Lots For Sale
JOHN H. PUESER PA. 3390
CHAS. H. WARNER LA. 7665

Liquidation Sale!
ELEANOR PARK No. 2
LOTS
40x125
$150
Formerly Sold for $500 to $1000
Natural Bridge and Brown Rd.
Representative on the Premises
C. J. STATTLER, Trustee
425 Title Guaranty Bldg. CH. 3962

Edward L. Bakewell
118 N. 7th St. CHestnut 5555
7720 Forsythe CAbany 5555
TWO LOVELY ESTATES
Huntleigh Woods
Northwest corner Dunstan and Banbury; nearly 3 acres of wooded land; new home completely equipped.
Huntleigh Village
East of east side of Lindbergh boulevard; high exclusive location; gorgeous view; new Colonial residence.
Your inspection is invited.

NEW modern Colonial home; 3 bedrooms, garage in basement; ½ acre ground; price way down. See Fred Knoll, 1 block west of Spoede on Olive Street rd.

PRICE reduced, 5 acres on Manchester rd., 12½ miles west of Denny rd.; 4-room house; garage; large chicken house. Box C-7, Post-Dispatch.

ROBBINS, 7009—4-room frame, furnace, bath; $100 down. Mr. Conner, 5872 Delmar.

SCENIC DR., 447—Riverview Gardens; lot 40x100; 6 rooms, bath, furnace; terms. NESSING, Realtor, Florissant, OR. 4211.

SOUTH side Kennerly rd., 600' west of Tesson; beautiful 7-room home, lavatory and bath, stoker, 10 acres of ground, fireplace; really beautiful. Call us.
WEBER 3617 GRAVOIS GR. 7322

VIRGIL, 8621—5-room bungalow; tile roof, hot-water heat, breakfast room; $5000.

WARDER AV.—Beautiful wooded lot, 50 x 121; all improvements in; near Delmar. PArkview 7763.

5 ROOMS, 2 acres, 20x120 chicken house; Telegraph rd., near city; must sell; open. FL. 6914.

SIX-ROOM frame; modern; 100-foot front; well located; $2950; terms. E. D. Briley, 2507 Woodson rd. WAbash 260.

$6000 BUYS new 6-room Cape Cod house, with attached garage; lot 50x150; on easy FHA terms. You'll be glad you answered. Box N-309, Post-Dispatch.

Acreage

3 ACRES—Cheap; ¼ mile south of 66 on Sappington rd.; owner on premises. Sarabay.

65 ACRES—Highway 66, ideal home site, or subdivision opportunity; no agents. Valley Park 9272.

10 ACRES—Fine subdivision; 1 mile from city limits, south; ½ block from school; one carfare; $6000. 2726 S. Jefferson.

ACREAGE—16 miles Route 30, 1 or more acres; beautiful homesite; owner, 3160 Nebraska.

6 ACRES—Fronting U. S. 50 near Pierce-Pennant station; must be sold.
MORRIS AACH CO., INC., 826 Chestnut.

BELLEFONTAINE ROAD—Block north of Spanish Pond rd.; 15 acres; modern 6-room bungalow; city water and electric; chicken houses and fruit trees. OPEN TODAY.
EDW. L. KUHS MU. 9900
8114 N. BROADWAY

COTTAGE—With 4 acres, fruit, north of Black Jack, fronting old Halls Ferry rd. NE. 0928.

ELEVEN ACRES—E. Franklin, Olive and Spoede rds.

HAVE 18 acres, well located for subdivision; sell cheap for cash. Box T-356, Post-Dispatch.

HOUSE OR LOT—Southern Colonial, one acre; screened porch; large fireplace; very reasonable; north side Olive Street rd., near school, 4-10 mile west of Lindbergh. WEstmore 5141.

SACRIFICE—180-acre estate, large oak barn, buildings, old farmhouse; new beautiful log-rock-cabin clubhouse; part cultivation; part virgin timber; finest limestone quarry; half mile Catholic Home Assn. development; mile superhighway; 30 miles St. Louis; might trade for St. Louis lots; close-in acreage. Write fully. P. O. Box 474, St. Louis.

4-ROOM HOME—15 ACRES
Highway 61 at Barnhardt, special price or trade for city property.
H. A. O'ROURKE Riv. 4310
5471 GRAVOIS

Affton

BRITTIN, 8015—5 rooms, modern brick bungalow; $5250; FHA; Jenkins, FL. 4453.

BUNGALOWS—Brick, open; 4-5 rooms; modern, on Daisy lane; 3 bolcks south of 9440 Gravois. Dixon 6284.

8006 COLLEEN — HEEGE VIEW
Beautiful rambling bungalow; 5 and sun; unfinished second. Three blocks from school, near McKenzie and Heege. Open.
Carl G. Stifel Realty FL. 6000

RAMBLER, 9317 (95xx Gravois); new 5-room brick, tile walls, concrete street; FHA loan. Call Mr. Kelly, 4898.

LOT—45x115; northwest corner Rambler and Agnes; sacrifice $750. RI. 3611.

6 ROOMS, ONE FLOOR BUNGALOW, 4 YEARS OLD—Price $4750; 9408 Sterling av., one block south of Gravois; tile bath, hardwood floors, furnace, side drive; vacant for inspection. Terms.
A. K. FEINBERG, 2914 N. Union. EV. 4900

Baden

A REAL BUY
971 Canaan st.; 4-4 single; garage.
P. J. SLATTERY, REALTORS, GO. 2005

MAKE OFFER—QUICK SALE
Duplex and 2 single cottages; 413-15-17 Scenic, Riverside Gardens. F. Hoilis, 4172 Blaine. GO. 4472.

PRICED TO SELL
852 Elias; 5-room modern; 2-car garage.
P. J. SLATTERY, REALTORS, GO. 2005

ULTRA-MODERN BRICK BUNGALOW
815 Grape, 5 rooms, tile bath and kitchen; air-condition, many lovely appointments; $6000; terms; may trade.
Keeney-Toelle, 5506 Nat. Bridge. MU. 7370

BADEN BEST BUY—$2650
849 Harlan, 4-room modern bungalow; good condition; high 50-foot lot.
400 Christian, 3-room brick, $2500.
Keeney-Toelle, 5506 Nat. Bridge. MU. 7370

Belnor

HOME BUYERS
VISIT BEL-NOR TODAY.
Modern homes; in this exclusive community; 8200 west on Natural Bridge rd.; 8407 Knollwood drive; 5 rooms, one floor; finished second; 2871 Montleau drive, 6 rooms, 2-story brick; 8310 Racquet drive, 2-story, 6 rooms and many others in price range from $6850 up; also see us for building lots.
KNICKMEYER-FLEER, FRanklin 6616

IN BEL NOR
2996 Clearview
The most beautiful location in Bel-Nor subdivision. Large corner lot, many trees, owner built, tile kitchen and bath, lavatory first floor; breakfast room, large sunroom. A real home, will trade for good mixed city or downtown.
DIMMITT-RICKHOFF-BAYER STer. 1314

BEAUTIFUL RESIDENCE—Lot 50x150; facing Natural Bridge. MAKE OFFER.
3352 ALTMAYER PRos.
S. Grand 3935

LOTS — See us for bargains in Bel-Nor subdivision; very easy terms.
HAUER-LUSTKANDL, CH. 6125.

3031 NORDIC DRIVE
OPEN TODAY
New 6-room brick Colonial; 4 rooms, lavatory first floor; 2 rooms, tile bath, second floor; rathskeller, air-conditioned; beautiful 50-foot lot; FHA loan; transportation and school one block. Call MAin 4111.
DICKMANN 804 Chestnut

Brentwood

8758 BRENTWOOD PL.
4-RF. BR. BUNGALOW $3450
Completely reconditioned; Venetian blinds; linoleum; front drive; garage; small down payment; E-Z terms. Open all day.
SOLD 18 They Weren't Real Buys
Could This Be Done If
SHAPIRO 722 CHESTNUT ST.
CEntral 1382-83

WHITE, 8791—If you hear the fire siren you can go back to sleep—if you live here—concrete 5-room bungalow, even a concrete roof—insulated, rear fireplace, tile-wall bath and kitchen, 2-car garage—but see it yourself.
DOLAN Hiland 2610
6401 Manchester

8780-64 BRIDGEPORT
SEE THESE TODAY
New 5-room brick bungalows; one of the finest floor plans in St. Louis; tile bath, kitchen; rathskeller, basement garage; fireplace. F. H. A. approved.
STANFORD HOMES CORP.
1800 Brentwood Blvd. CA. 1578

D.R.B REALTORS
REAL SACRIFICE
8940 E. Lawn (Brentwood); pretty 6-room home; almost new; full tile bath; large yard; A1 condition; priced now; near schools.
DIMMITT-RICKHOFF-BAYER, STer. 1314

YES! ALL READY
Price Reduced, $4250.00, No fussing or annoyance. Every detail taken care of at 1565 High School Drive, 6-room modern frame on lot worth $2500. Inspect. Do it today. Office open Monday Evenings.
A. T. O'ROURKE ST. 1060
1008 DeMun

8521 ROSALIE
New 5-room bungalow in Summit Park; 2 blocks west Brentwood City Hall. Forest 8813. CEntral 4642.

BRICK—6 rooms, hot-water, near Catholic school, $5250. RE. 0400.

LOTS AV.—Near Manchester; lot 80x145; all improvements; make offer. RI. 3611.

WEST LAWN, 8858 (Brentwood)—New 5-room brick bungalow; tile kitchen, bath; basement garage; open sunday.

SUBURBAN PROPERTY FOR SALE—Clayton

★ Accessibility
★ Surroundings
★ Improvements

LOOK INTO ALL THREE
before you decide on where to build. You'll be more than pleased with what you find in

Clayton Gardens

Forsythe and Ladue rd., in the lovely Shaw Park district of Clayton . . . 20 minutes from downtown St. Louis.

Acquire an attractive home in Clayton Gardens at $75 a month including taxes (your present rent money will do it), or buy the location for your future home under our convenient installment plan. Let's talk it over, no obligation . . . sales office on the grounds.

Sales Agents **SHAW & FRANCIS, Inc.** CAbany 2744

Carsonville

PRICED TO SELL
8649 Turner; 4 rooms; like new.
P. J. SLATTERY, REALTORS, GO. 2005

$300 DOWN, BALANCE LIKE RENT
Ramona Hills, beautiful 4-room Colonial bungalow, almost new; reduced to $2250. See today.
Keeney-Toelle, 5506 Nat. Bridge. MU. 7370

BUILDER'S CASH-OUT
3332 Carson rd.; 5 rooms, one floor; modern; large lot; priced to sell.
KNICKMEYER-FLEER. FRanklin 6616.

CARSON RD., 3334—2 blocks south Natural Bridge; new 5-room, large sttic, tile kitchen and bath; air-conditioned heat, insulation and screens.

CARSONVILLE BARGAIN
7701 Cherman, 5-room bungalow; bath, furnace; business corner; $2000.
Keeney-Toelle, 5506 Nat. Bridge. MU. 7370

ZEV, 8941—4-room newly conditioned bungalow; furnace, bath, garage; $1750.
3817 Lillian, 4-room modern, $1950; free transportation to inspect.
Keeney-Toelle, 5506 Nat. Bridge. MU. 7370

Clayton

7442 Buckingham, Clayton
Most attractive modern residence of 8 rooms, 2 baths. Studio living room. Terrazzo floors. Air-conditioned with gas burner. Garage.
EDWARD L. BAKEWELL
Lot 80x115 Feet
118 N. 7th CHestnut 5555
7720 Forsythe CAbany 5555

Ridgetop Proudly Offers
No. 36
Another Bernard McMahon Georgian Colonial, distinctive and stately, 5 large, light bedrooms, 3 tiled colorful baths, 2 large screened porches, knotty pine rathskellar. A home of charm and quality at a most reasonable price. Open today for inspection.
DIMMITT-RICKHOFF-BAYER, ST. 1314

BIG BARGAIN
AIR-COOLED CLAYTON RESIDENCE
7425 CROMWELL DRIVE
Two-story, Old English. Four commodious bedrooms, two baths, charming interior, spacious living room, step-up dining room, sun parlor, breakfast room, tile kitchen, rathskeller, 2-car garage. 60-foot landscaped lot.
HENRY R. WEISELS CO.
8th and Chestnut. CH. 4800

34 ARUNDEL
Price Reduced
Colonial; newly decorated; 4 bedrooms, 1½ baths, sleeping porch, breakfast room; oil heat; 2-car garage.
CORNET ZEIBIG Inc.
MAin 4560 CAbany 4560

FOR SALE OR LEASE
Attractive Colonial Duplex
7516 YORK DRIVE (Moorlands)
Two-family, studio living rooms, 4 bedrooms, 3 baths, rathskeller; 4-car garage; second floor open.
HENRY R. WEISELS CO.
8th & Chestnut CHestnut 4800

33 RIDGEMOOR DRIVE
NEW LISTING
9 rooms; 2½ baths; attractively landscaped; reasonable price.
CORNET ZEIBIG Inc.
MAin 4560. CA. 4560.

Beautiful Clayton Residence
8020 Rosline dr.; 4 bedrooms, 3 baths; close to schools and direct transportation.
SHAW & FRANCIS, INC.
Exclusive Agents
7929 Forsythe CAbany 1922

Claverach Park Home
$12,500
4 bedrooms, 2-bath home, a real bargain in this exclusive residential section. Phone STerling 1316.

CLAYTON VALUE
3 bedrooms, sunroom, sleeping porch; a look today. 150 N. Bemiston; $8250.
CHAUNCEY P. HEATH, GA. 3164.

YOU'LL GO FOR THIS
Ultra modern 3-bedroom home; practically new; excellent condition; attached garage; lot 65x258; owner says sell.
7211 CLAYTON ROAD
Carl G. Stifel Realty CA. 6000
Office Open Sunday

LOVELY ENGLISH IN LAKE FOREST
NO. 119 LAKE FOREST
5 bedrooms, 3½ baths, new; clear, can be financed as desired. Open Sundays F. M.
BOEHMER REAL ESTATE CO.
PA. 6200

IN CLAYTON, NEAR SCHOOLS
5 Rooms, Bath, Garage
7527A Forsythe, Owner, $35

8 ROOMS, 2 BATHS
See 7619 Shirley dr.; one of the finest homes in beautiful Wydown Forest; priced very low, $1750 cash, balance monthly.
FRANKLYN E. MEYER CO., PA. 3390.

7561-63 OXFORD DR.—12-FAMILY
4 to 6 rooms; 1 and 2 baths; superb construction; individually designed. Can be bought right. Buy a new apartment now. You can get no better investment. Call
DUKE YOUNG, INC., 16 N. 8th. CH. 3944

EXCEPTIONAL BUYS.
CLAVERACH PARK & MOORLANDS.
Ridgemoore, 4 bedrms., 2 baths, $15,500.
Audubon, 8 rooms, $15,000.
Hillvale, 4 bedrms., 2 baths, $16,500.
Claverach, 5 bedrms., 3 baths, $17,500.
Very attractive long term financing.
SLONIM R. CO., 722 Chestnut. CE. 5563.

NEW HOMES.
Have several choice lots. Will build and finance quality home. Real opportunity.
SLONIM R. CO., 722 Chestnut. CE. 5563.

6412 ALAMO AV.
A 4-family apartment, containing living room, dining room, kitchenette, breakfast room, a bedroom and 2 sun parlors; tile-floor bath, central steam heating plant; brick garage for 4 cars. Non-resident owner desires quick sale. Price $10,500.
HEMMELMANN-SPACKLER R. E. CO., 7th and Chestnut sts. MAin 1224.

ALAMO, 63xx—5 and sunroom; modern; hot-water heat; tile roof; 3-car brick garage; sacrifice for $5950. HI. 1550.

833 AUDUBON DRIVE
Corner lot, 5 bedrooms, 3½ baths, beautiful sunroom, kitchen vitrolite, terrazzo floor in rathskeller; a home you have been looking for; can be inspected Sunday, or call
DUKE-YOUNG, INC., 16 N. 8th. CH. 3944

CLAYTON, 6305—Modern, compact six-room home of good design; slate roof.
LACLEDE BOND & MTG. CO., CH. 6912.

SUBURBAN PROP. FOR SALE

Glendale

BROWNELL, 827—Springtime in Glendale urges you to move in this 6-room brick bungalow with large screened porch, air-conditioned heat, hardwood floors; good lot—a good buy.
DOLAN Hiland 2610
6401 Manchester

BARGAINS BUNGALOWS AND LOTS
7 New Colonial and English Bungalows. FHA financing; 700 block Brownell av. 8 blocks south of Manchester, one block west of Sappington; very close to all conveniences.
GLENDALE BLDG. CO.
SW. 3541 HI. 0787 HI. 6869

70x210—30 FOREST TREES
255 Edwin; handsome 6 rooms, built for owner; special features; priced to sell.
WENZLICK, REALTORS. CH. 6900.

D.R.B REALTORS
4 Bedrooms, 2 Baths $14,500
In beautiful Lockwood Gardens, 644 Hawbrook, 1 block east of Dickson and 1 block north of Lockwood. Open Sunday.
DIMMITT-RICKHOFF-BAYER, ST. 1314

DWYER AV.—50x150; fully improved; $12 per foot. Call HI. 1550.

D.R.B REALTORS
290 PARKLAND PLACE
6 large rooms; tile bath, lavatory first floor, air-conditioned oil heat, 4 months old. Less than $10,000.
DIMMITT-RICKHOFF-BAYER STer. 1314

RESIDENCE—6-room, modern; 2 acres; large henhouse; near car line and schools; $7800. Box T-48, P.-D.

SAPPINGTON, 751—Owner wants your offer on this new 5-room brick; 50x150; garage; tile bath, spacious rooms, fireplace, Venetian blinds and shades; complete and ready to move in. Look today.
DOLAN Hiland 2610
6401 Manchester

1220 SAPPINGTON ROAD
NEW BUNGALOW
Five rooms, rathskeller, tile bath and kitchen, hot-water heat; near schools.
DICKMANN 804 CHESTNUT

7-ROOM RESIDENCE, large lot, splendid location, real bargain; will make ideal home. Phone REp. 0039.

VENNEMAN, 708—5 rooms, large lot; owner must sell; bargain.
ROLOFF DEV. CORP., TE. 3-2334.

Jennings

Bungalows—Liquidated!!
16 bungalows must be sold; payments as low as $50 down, or take auto as down payment. See 8351-56-60-64-67-68 ETON and 8332-36-40-48-52-56-60-68-72-76 COLLEGE (7100 W. FLORISSANT). Rental terms. GLICK R. E. CO. MA. 4182.

4-ROOM MATT BRICK, $3250
8344 Mayfair; steam heat, hardwood floors, garage; $200 down; north of 7100 West Florissant.
J. M. LEVI & CO. MAin 2968.

$2250.00 COZY COTTAGE
3 nice rooms, modern, bath, fixtures, concrete basement, furnace, garage, nice yard, all fenced, one block from bus on Helen av. FO. 7263.

$100 CASH, $30 MONTH
83xx Mayfair; 4-room modern brick bungalow; $3150. MUberry 0925.

8804 CLIFTON AV., JENNINGS
4-room modern bungalow; $3850; FHA terms. Open.

BLEWETT, 89xx—21 acres, unimproved; out-of-town owner orders sale.
MORRIS AACH CO., INC., 826 Chestnut.

BLEWETT, 8813—7 rooms and sun; modern; garage; $3850. Owner, EV. 6067.

CLIFTON, 8735—7-room residence, furnace; 2 baths; lot 79x278; garden and fruit trees; schools, churches, transportation; ideal for 2 families. Call MUberry 0770.
DICKMANN 804 CHESTNUT

1944 D'AMATO COURT
Five big rooms; owner has just decorated; installed new kitchen sink; new furnace; low price; terms to suit buyer.
FRANKLYN E. MEYER CO. PA. 3390.

Kirkwood

BUILD YOUR HOME IN
GILL TERRACE
South side Gill av., east of Fillmore, formerly Woodlawn Country Club property. Here you can have—
1. Convenient location.
2. Desirable neighborhood.
3. Ample frontage and depth.
4. All improvements.
5. Rear service drive.
6. Sensible restrictions.
PRICED TO SELL
ALBERT THEIS & SONS, INC.
410 Olive. CE. 0533.

HIGH-CLASS HOMES
IN KIRKWOOD'S CHOICEST LOCATION.
These beautiful 6 and 7 room residences are built on 60-ft. lots, colonial and English design and are offered for immediate sale at tremendous bargains. Drive out today to Hollywood Lane, 2 blocks south of Manchester, on Denny road. Exceptional terms. Will trade.
HOLLY HILLS REALTY CO.
5624 S. Grand. REALTORS. RI. 7117

BUILDER MUST SELL
This beautiful Norfolk Colonial, see 650 E. Adams; 5 large rooms, (living room 18x15); real fireplace; tile kitchen and bath; built-in kitchen; large rear porch screened; full basement; air-conditioned heat; stairs to attic, with space for 2 or 3 rooms; large lot; 55x145; on car line; make me an offer; 10 per cent cash, balance on FHA or other long term loan.
J. W. EMMONS. KIRKWOOD 806M.

NEW COLONIAL IN WINDSOR ACRES
A charming home with kitchen, dining room, living room, hall and lavatory on first floor; 3 bedrooms and bath on second floor; kitchen, bath and lavatory have linoleum walls and floors; full basement; gas fired, air-conditioned heat, house fully insulated with rock wool; storm windows and doors; 2-car garage; lot 100x200. RAYMOND M. HENLEY CO., 111 W. Washington. TE. 3-0800.

A HOME AND INVESTMENT
9-room residence, with 2 baths; divided into 3 apartments; also 4-room cottage; 3-car garage; lot 100x148; all for $5500.
Open 2 to 5 Sunday.
THE TRUST CO. OF KIRKWOOD

ENVIRONMENT
Is a most important factor in choosing your home site. We are offering a very desirable location on the north side of Madison av., west of Woodlawn. Size 78x160; all improvements; reasonably priced. CE. 0533.

ATTENTION BUILDERS
3 olts, each 60x150, north side College av., east of Clay; good location; beautiful trees; near schools, transportation; unusual value at only $10 foot. CE.0533.

HOUSE, 100 Ft. $250 DOWN
See 210 Midway, off Kirkwood rd., at Grand; pretty 6-room modern frame; sacrifice.
WOLF-POLLACK. MAin 1858.

ATTRACTIVE APARTMENT
IN FINE RESIDENTIAL LOCATION
125 W. Bodley; modern 6-family of 4 rooms each; 6-car garage; lot 50x300; always rented. Phone us for inspection and full particulars.
TOWER GROVE BANK & TRUST CO., Grand and Hartford. FR. 5500.

GOOD BUYS
701 W. Lockwood (Glendale); 6 rooms; make offer.
135 E. Clinton, 8 rooms, $6000.
645 Simmons av., 6 rooms, $5300.
TREMBLEY-WILSON,
RE. 0308. Sunday, RE. 0776.

ENGLISH BRICK COLONIAL—OWNER
644 Norton, new 5-room, 1½-story; prize winning plan; many unusual features; air conditioned, fully insulated; 2 blocks east of Kirkwood high. KI. 2566.

BUILDERS—SPECULATORS.
Liquidating, 345 front ft., clear, North Woodlawn and East Essex; see sign at 536 East Essex. Owner, Kirk. 1421.

7 ACRES 600 FEET HIGHWAY
Des Peres, corner Harwood and Manchester; large house, water, electric; $9950.
WENZLICK, REALTORS. CH. 6900.

$1000 WILL buy 2 1-10 acres within the city limits of Kirkwood, fronting on 2 streets.
FRED L. KERTH REALTY CO. RA. 8047.

BRICK BUNGALOW—5 rooms, sunroom, tile bath and kitchen; strictly modern; open. Owner, 127 Peeke. KI. 1929.

100 FEET, n. e. corner Altus and Duley. Improvements in; $17 foot. MU. 1179.

SUBURBAN PROP. FOR SALE

Kirkwood

CENTRAL PL., 431—6 rooms, small down payment, balance like rent.

511 West Jewel, new 6 rooms, rock front, Colonial home, large living room, screened porches, lavatory 1st floor, must be seen to be appreciated.
ROLOFF DEV. CORP., TE. 3-2334.

419 CLARK
Colonial home, in splendid condition, on unusually beautiful lot, 100x296. 4 bedrooms and 2 baths.
CORNET ZEIBIG Inc.
MAin 4560 CAbany 4560

CLAY, 635 N.—Modern 6 rooms; choice location; must sell. Owner, KI. 2056.

DICKENS, 486—5-room modern brick bungalow; lot 70x105. CHestnut 4678.

ESSEX, 353—New colonial, $5950. Open. Builder. FL. 4524.

GREENBRIER CLUB GROUNDS—Residence, 5 bedrooms, sunroom, large screened porch; 1½ baths; quick sale wanted; low price. KIrkwood 2291.

HILLCREST, 14—5 rooms; modern; first-class condition; near schools and cars; small down payment. Owner, KI. 1065.

LOT—Northeast corner Harrison and Jewel; $600. Call GR. 1833.

NEW 4-room Colonial type houses, reasonable, 1760-1764 Virginia lane.

PEEKE AV., 229—Move right in; everything provided; 5-room Cape Cod veneered brick; owner on premises; also lots, 200 ft., all or part.

3-ROOM and modern 5-room house on same lot, George Maret, Lindbergh and Watson rds.

Ladue Village

St. Louis Country Club Grounds
One of the smaller, and perhaps the most charming residence in the Country Club Grounds. In beautiful condition.
4 master bedrooms, 3 master baths, 2 maids rooms, bath, lavatory.
Attached garage. Gas burner.
Beautiful Gardens
2 Acres
ADMISSION BY CARD ONLY
EDWARD L. BAKEWELL
118 N. 7th St. CHestnut 5555
7720 Forsythe CAbany 5555

Rambling NEO-CLASSIC COLONIAL
First Showing Today
(WEST SIDE SPOEDE ROAD, NORTH OF SUPER HIGHWAY)
Frontenac
Here is the most beautiful new home of it's type in St. Louis County, designed by Bernard McMahon. First floor includes 3 bedrooms and 2 baths, breakfast room and porch with fireplace in addition to living room, dining room and tiled kitchen. Second floor includes 2 bedrooms and bath. Lot 150x160 ft. Open to public inspection 2-5 P. M., Sunday.
DIMMITT-RICKHOFF-BAYER, ST. 1314

ACRE HOMESITES IN
ARBOR ROAD
$2750
All improvements including sanitary sewer, gas, water, etc. Designed for homes to cost $7500 to $10,000. Only 7 lots sold; 3 homes now under construction; see it today, 1 mile west of Price road, on Bonhomme road. It adjoins Oakleigh lane and beautiful estate of Mr. E. T. Stanard.
A. G. Blanke R. E. Co. MA. 3046

NEW 2-STORY COLONIAL
LADUE VILLAGE
AT A RARE BARGAIN
9115 CLAYTON NEAR LAY ROAD
First floor has living room, bedroom bath, dining room, breakfast room, tile kitchen; second floor, 5 bedrooms, 2 tile baths; 4-car garage. One acre with massive shade trees. Open today.
HENRY R. WEISELS CO.
8th and Chestnut

LOVELY BRIARCLIFF
Restricted acre home sites, located north side of Ladue road one mile west of Price road. Salesman on ground all day Sunday. Drive thru and get particulars.
A. T. & WHITELAW TERRY
111 N. 7th St. MAin 2415
8025 Forsythe CAbany 2430

YORK VILLAGE
No. 4 Northcote
8 rooms, 2 baths, lavatory; 2-car garage. Lot 80x160. Open 1 to 5 Sunday.
CORNET ZEIBIG Inc.
MAin 4560 CAbany 4560

RESIDENCE BARGAIN
West side McKnight road, north of Clayton; 8 rooms, 2 baths; large lot; 100x272; 2-car inside garage.
S B. H. STOLTMAN R. E. CO., S
REALTORS
4003 Chouteau NEwstead 1091

LADUE VILLAGE SPECIAL
Beautiful home of 4 bedrooms, 3 baths, 2 screened porches; on Daniel rd., 1 block north of Litzinger; ¾ mile west of McKnight. Open.
Carl G. Stifel Realty FL. 6000

No. 10 Deer Creek Woods
New, beautiful residence; 5 bedrooms, 3 baths; 2 extra lavatories; 2-car garage; rathskeller; low price; open today.
A. M. & F. J. CORNWELL, INC., MA. 2258

NEW 4-BEDROOM, 2-BATH, WHITE COLONIAL RESIDENCE—No. 3 Rye Lane, Chevy Chase, Price and Bonhomme rds.; will trade for vacant lots or older residence. Open 1 to 6 today.
A. K. FEINBERG, 2914 N. Union. EV. 4900

30 FAIR OAKS.
New residence; 3 bedrooms, 2½ baths, ¾-acre ground; bargain; $14,850.
DEL-LIN DEVELOPMENT CORP.,
8021 Forsythe, Clayton. PA. 5800.

Clermont Lane, $25 per Ft.
Will sacrifice 2 fine lots in this high-class subdivision. TErryhill 4-6301.

31 CLERMONT LANE
Beautiful colonial; 3 bedrooms; 160x260; trees; 3½ baths; 3-car garage. Open Sunday.
MEIER, COMFORT, BERGS & JUDGE,
24 N. Meramec, Clayton. RAn. 8140.

1 ACRE—All utilities; want offer.
REpublic 5341.

LITZINGER LANE, No. 16—Lot over 1 acre, fine location, must sell. PA. 6449J.

NO. 5 RIO VISTA
Open Today, 2 to 6.
Ladue rd., just west of Price rd.
New Georgian residence; 4 bedrooms, 3 baths, also lavatory; 2 screened porches, taproom; 2-car garage; large lot; many trees.
W. B. SHELP & CO. CHestnut 1238.

Make sure not to miss today's business opportunities. Read the Business For Sale Ads in the Want Pages of the Post-Dispatch.

SUBURBAN PROPERTY FOR SALE—Pasadena

YOUR NEW HOME CAN BE this
COLONIAL



4501 PARKDALE DR.
PASADENA HILLS
● HOW TO GET THERE
Drive out Natural Bridge to 7247—north on Roland to Fountain—left on 100-ft. Country Club Drive to Parkdale.
MUlberry 7171

● With living room, dining room, kitchen with breakfast bay, 2 bedrooms and bath on first floor. Second floor has two bedrooms and bath. Air-conditioned heat; two-car garage in basement. The living room is large, and a screened porch overlooks the 7-acre Thomas Jefferson Park. The price is $12,250.

With reasonable down payment less than $90 per month, including taxes and insurance, will pay for this home.

This home is in PASADENA HILLS where your investment is protected by rigid restrictions. Churches, transportation, 2 blocks from New Pasadena Hills School.

Carl G. Stifel Realty

Lemay

LORETTA, 223—West (9700 south), 1⅛ blocks west of Broadway, new 4-room modern brick bungalow.

Maplewood

CHOICE 4-FAMILY INVESTMENT
OPPOSITE MAPLEWOOD JR. HIGH
7401 Zephyr; modern 5-room efficiency; 4 garages; rents $1500; open; inspect.
BEN C. FINKE, 205-6 Title Guar. Bldg.

BIGGEST BARGAIN IN MAPLEWOOD
5 and bath first floor, 2 bedrooms and lavatory second floor; leaving town, quick deal. STerling 1316.

CASH SACRIFICE—7304 Vine; fine 7-room residence; large corner lot; schools, churches, stores; you can be first. Hufford Realty, CAbany 0400.

BELLEVUE, 2509—7 rooms, on 1st fl.; only $4900; leaving city; make offer.
CHAUNCEY P. HEATH CO., GA. 3164.

BUNGALOW—5-room modern brick; 2-car garage; nicely located; must be sold quick; $3500; terms.
KRODINGER R. E. CO., Hiland 0999.

TRADE CASH-OUT
3263 Commonwealth, $2975
Price only good this week, as we must sell this to close deal. This is a buy. See and call
MICHELSON REALTY CO., 820 Chestnut.
MICHELSON REALTY CO., 820 Chestnut.

ADMINISTRATOR'S BARGAIN.
7441 Elm, 2-family, 3-4 rooms, good renting; see property; make offer.

FOUR, 7700—Cottage, 6 rooms, bath; lot 75x140; $3400; terms. Owner, HI. 0891 Sunday and evenings.

LACLEDE—½ acre; 10 rooms; 2 baths; shade; priced to sell. FO. 4201.

LOTS—In Maplewood, $350 each; terms; block from street car. Box E-49, P.-D.

LYNDOVER, 7219—Offer wanted at once on this 5-room steam heated matt brick bungalow; 50-ft. lot; close to schools, transportation and stores; must sell; may trade. Open. Call Mr. Beare. FR. 5322.

VERY COZY
D.R.B REALTORS
7324 Richmond pl., 5 rooms one floor, brick front, priced to sell. Phone
DIMMITT-RICKHOFF-BAYER STer. 1314

7301 Richmond pl.; 5 rooms, screened porch, rathskeller; rented; owner anxious to sell; make offer. Inspection by appointment.
TREMBLEY-WILSON, RE. 0308.

SUTTON, 2643—6-room brick, new roof, good furnace, one bedroom third floor; priced for quick sale. Open Sunday.
DOLAN 6401 Manchester
Hiland 2610

VINE, 7304—Well-built 7-room residence; large corner lot; owner says sell. HI. 1550.

WEST POINT DR., 2526 (Circle Drive)—5-room brick, tile bath, furnace, hardwood floors, automatic water heater. Must be seen inside to be appreciated. Lot 40'; brick garage, side drive. Bargain, $3650; terms.
BARNGROVE RLTY. CO. MA. 2185

Normandy

FOR SALE OR TRADE
Modern 6-Room Bungalow
7657 Florissant rd.; lovely home in excellent condition; beautiful yard with trees and shrubs.
ACROSS FROM PASADENA HILLS, 7232 Natural Bridge; 6-room brick bungalow, 2 floors, large lot, good future location and home. Price $7000.
A. K. FEINBERG, 2914 N. Union. EV. 4900

BUY THIS NEW BUNGALOW.
3835 OAKRIDGE; 5 rooms finished attic for three rooms, fireplace, rock foundation; priced at cost. OPEN TODAY.
EDW. L. KUHS 2831 N. GRAND
JEfferson 3500

3504 WEST PLACE, $3200
4-room brick bungalow; furnace, bath, oak floors; garage.
HARTWIG-DISCHINGER FR. 2943

$3750 5-room modern brick, on Edison; concrete street. EV. 8093.

338 NORTH HILLS DRIVE
5-room semi-colonial bungalow, rathskeller, large beautiful landscaped lot; biggest bargain in Pasadena Park; $6000.
Keeney-Toelle, 5506 Nat. Bridge. MU. 7370

NEW beautiful modern 5-r brick bungalow; 50-foot lot; paved street, sidewalk; block to private car line or bus; opposite Forest woods; bargain; only $5000; $500 down, $33 month. P. O. Box 474, St. Louis.

NEW 5-room brick bungalow, see owner at Shell Service Station, 8800 Natural Bridge.

BUNGALOW—345 Tower Grove drive, 5 rooms; sunroom; very modern; tile roof, screened porch; garage; bargain; see today.

NO. 74 BEAUTIFUL BELLERIVE ACRES Modern 8-room residence.

Overland

Home Buyers Attention!
4-RM. BUNGALOWS, $1875
Your choice of 1902 or 1912 Fairview or 10295 Oak av., 2 blocks north of Page; near school and Lackland rd. bus; large lots; garage in basement; baths; furnace; easy terms.
MICHELSON REALTY CO., 820 Chestnut.

FLOWERS, TREES, A BIG YARD
Buy them for your wife and kids. See 2449 Adams, lot 100x175; 5 large rooms, bath, new furnace, new roof; owner sent to Pittsburgh, wants to sell at very low price. Little cash, balance $21 month. Don't miss this.
FRANKLYN E. MEYER CO., PA. 3390.

9200 ARGYLE—$2700.
6 rooms, 60-ft.; a real buy.
CHAUNCEY P. HEATH CO., GA. 3164.

BALTIMORE, 9433—With some repairing and painting you can make money on this 4-room home, only $2100.

BRAND-NEW
4-ROOM BUNGALOW **$3450**
9280-82 Breckenridge; 3 blocks south St. Charles Rock Rd.; large lots, side drives; terms on these excellent buildings.
MICHELSON REALTY CO., 820 Chestnut

2444 BROWN RD. IN OVERLAND
BEAUTIFUL BRICK BUNGALOW
4 large rooms, hardwood floors, tile bath, steam heat; garage; side drive.
PERFECT CONDITION; PRICE $4000
OWNER WILL SHOW YOU
MORRIS AACH CO., INC., 826 Chestnut.

DON'T MISS THIS EXCEPTIONAL BARGAIN
8910 Bristol; 7-room modern brick bungalow; arranged for 1 or 2 families; hardwood floors; large lot; garage; near schools, churches, transportation; small down payments, easy terms; may trade. JEfferson 9640.

CHARLACK, 2441—$3250; cozy, 4 rooms; give-away. GRand 7322.

3 ROOMS, $1650
9449 Midland; basement and furnace; $200 cash and $18.50 per month includes principal and interest, tax and insurance.
H. B. SURKAMP CO., 6331 Easton.

O'CONNELL AV., 50x155
Build under the shade trees, just north of Page; only $475.
MICHELSON REALTY CO., 820 Chestnut

OLDEN, 8930—5-room brick, modern; $4450.
FRANKE CH. 6525

$3500 for my 4-room modern brick; lots of grapes; a swell lot, 80x180. EV. 8093

TY FOR SALE—Pasadena

HOME CAN BE—

this

COLONIAL

● With living room, dining room, kitchen with breakfast bay, 2 bedrooms and bath on first floor, second floor has two bedrooms and bath. Air-conditioned heat; two-car garage in basement. The living room is large, and a screened porch overlooks the 7-acre Thomas Jefferson Park. The price is $12,250.

With reasonable down payment less than $90 per month, including taxes and insurance, will pay for this home.

This home is in PASADENA HILLS where your investment is protected by rigid restrictions. Churches, transportation, 2 blocks from New Pasadena Hills School.

Carl G. Stifel Realty

NEW PASADENA HILLS HOMES MAKE BEST OFFER TODAY

7308 Winchester dr., brand-new Colonial; 2½ baths; open.

4326 Cranford dr., almost new 7-room English style; 1½ baths; owner will show.

7405 Huntington dr., 6 rooms, 1½ baths; see owner; a snap.

7344 Country Club bl., 4 bedrooms, 2½ baths; all latest appointments; rathskeller, etc.; almost completed; changes can be made to suit purchaser and will paint to suit if you see me today at 3959 Roland bl., Pasadena Hills.

GEO. J. WANSTRATH R. CO.

CE. 2940. 715 Chestnut. EV. 3295.

COLONIAL CHARM

This beautiful Colonial home of 3 bedrooms, 2 exquisite tile baths; gorgeous living room—paneled walls, built-in bookcases, log-burning fireplace; dining room and 3 bedrooms delicately papered; large, high lot, covered with forest oaks.

Inspect 7416 Woodland Way

Drive Out to Lucas-Hunt and Natural Bridge Roads Today

Carl G. Stifel Realty MU. 7171

350 NORTH HILLS DR.—Pasadena Park. Modern home; will sacrifice; leaving town.

CORDES

CHes. 9763 1928 S. 12th St.

CHOICE LOTS—$35 foot. Call CAbany 5818.

FOREST VIEW, 7623—5 dandy rooms and sunroom, Venetian blinds, lot 50x120; 2-car garage; convenient to schools. LUND RLTY., 3014 Union. EV. 7067.

LOT—50x135. Fine location. Box K-273, Post-Dispatch.

Pine Lawn

5-ROOM BRICK LIKE NEW $3450

2147 69th st. (at Lucas-Hunt rd. and St. Louis av.); has hardwood floors, tile bath, Venetian blinds; garage, side drive, in fact, one inspection will prove what a bargain this is. Open.

PERLMUTTER, CE. 4801, 822 Chestnut.

NEW COLONIAL BRICK

3819 Meiba pl., 5 rooms, garage, lot 50x130; price $4500, $500 cash, $31.44 per month; drive to 7000 Natural Bridge, 1 block north and 1 block east. Open Sunday afternoon. GERLING, MU. 2509.

LOOK—$2000.

Dandy 4-room bungalow; new furnace, garage; screened and glassed porches, and in A1 condition.

EDW. L. KUHS 2831 N. GRAND
At Jefferson 3500

OPEN FOR INSPECTION

6735-7-9 Maryellen, at Nelson; north of car tracks, in North Woods; exceptional value in 3 5-room bungalows; attractive price; like paying rent. Ray Rossi.

5-ROOM BRICK BUNGALOW—2214 Louise av., 3 blocks west of Kienlen; bath, furnace and garage; price $3200; lot 45 x148.

A. K. FEINBERG, 2914 Union. EV. 4900.

WHAT $1000 WILL BUY

2143 Cherry, 4-room cottage, fine condition; good location; terms.

Keeney-Toelle, 5506 Natural Bridge. MU. 7370

A REAL BUY FOR $3150; 2303 Kienlen av.; 4 rooms, bath, furnace, garage; all in first-class condition; brick building. A. K. Feinberg, 2914 N. Union. EV. 4900

BEACHWOOD, 4008—4-room brick, modern; basement, garage; $3500.

FRANKE CH. 6525

BEACHWOOD, 4307—4-room cottage, bath, furnace; nice yard. MU. 6034.

BUNGALOW—6-room frame; large lot; 2-car garage; side drive; concrete street; small down payment or vacant lot. Evergreen 5546. 4220 Norwood.

BUNGALOW—4 rooms, modern; large lot, sacrifice, $2700; terms, FR. 6920.

GLENMORE, 6408—5 rooms, brick, new sewers, owner selling cheap. EV. 6474.

JUNE AV.—New brick bungalows, 5 rooms, strictly modern; $3800; $250 cash, $39 month, includes 5% interest; no financing charges. MU. 0518, MU. 2836.

NELSON DR., 3709—5-room colonial, 2-story; garage; $700 down. CA. 7897. 6924 Corbitt.

SALOME, 3732 (6500 Natural Bridge)—Beautiful 6 rooms; white brick; one floor; tile kitchen and bath; air-conditioned furnace; basement garage; lot 50x150; FHA terms. Open Sunday. Joyce Carter 144.

BUNGALOW—New 5-room modern; 1 block south Natural Bridge. EV. 0486.

5-ROOM modern, on Janet; house is very nicely arranged inside; will take $3500; terms, EV. 8093.

$1595; HALF block Natural Bridge; 5-room modern frame; needs outside repairs. 4055 S. Grand. RI. 3611.

Richmond Heights

NEW CAPE COD HOMES OPEN FOR INSPECTION

1041-45 Francis pl., 1 block east Brentwood bl. and Clayton rd.; attractively decorated 3 bedroom homes; tile bath and kitchen; fireplace; garage attached; 50-foot lot.

STANFORD HOME CORP.

1800 BRENTWOOD BL. CA. 1578.

NEW 12-FAMILY APT. BUILDING South of Clayton Road, Large Lot

Constructed and equipped in first class workmanship, which is necessary in order to reduce excessive overhead; all leased and occupied to responsible tenants; built for income. Small units. See 7753-63 Wise av. today. CH. 4545.

FLENTY CLOSET SPACE OUTSTANDING BARGAINS NOW COMPLETED BEST BUY IN COUNTY 2120 PRINCETON PL. SAME AS NEW HOUSE $4300

Five-room brick bungalow, tile kitchen and bath; Venetian blinds; open; come out and see real modern home at ridiculously low price. A. JAY KUHS.

D.R.B REALTORS

NEW 6-ROOM COLONIAL RESIDENCE

Tile kitchen, tile bath and lavatory, air - conditioned heat, 3 screen porches. This house has many features seldom offered in a moderately priced home. Inspect 7652 Lindbergh (one block south of Dale and 2 blocks west of Big Bend).

DIMMITT-RICKHOFF-BAYER STer. 1314

7472 Arlington Dr. $4150

5 Rooms & Sunroom

Modern; furnace; garage; beautiful lot, 40x160; terms; small down payment.

FELBERBAUM, 722 Chestnut. CE. 1334.

D.R.B REALTORS

10% DOWN

1434 CLAYTONIA

Brand-new 5-room brick bungalow, tile walled kitchen and bath; garage; price $6150. Open Sunday.

DIMMITT-RICKHOFF-BAYER, ST. 1314

BRAND-NEW BUNGALOW

1209 North and South rd.; ¼ mile south of Clayton rd.; 5 large rooms; conditioned air heat; tiled kitchen and bath, screened porch; attached garage; open. JOHN M. DOLAN, BUILDER, RO. 0611.

D.R.B REALTORS

OWNER OUT OF CITY

PRICE REDUCED $2000

5-room brick bungalow, less than 2 years old. Price $4800.

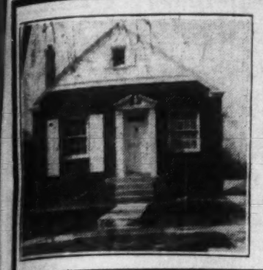
DIMMITT-RICKHOFF-BAYER, STer. 1314

YOU CAN'T BEAT THIS

One of the best offerings we have, 1321 Claytonia; good looking and comfortable; 5 big rooms, modern interior; lot 40x161; priced under $5000; terms arranged.

FRANKLYN E. MEYER CO. PA. 3390.

SUBURBAN PROPERTY FOR SALE—University City



5 NEW, MODERN BUNGALOWS

$4500

FHA FINANCING

Containing 5 large rooms each. Sealex linoleum lined walls and floors in kitchen and bath. Open for inspection.

8312-14 ALFRED DRIVE

University City, Mo.

All Improvements Made.

Drive out Olive St. road to 8200 west, turn north 2 blocks to Alfred drive and west 1 block.

CONCANNON REALTY CO.

723 Wainwright Bldg.

Richmond Heights

PRICE REDUCED TO $5750

1303 Layeta, 5 rooms, sunroom, bath first floor; 2 rooms, bath second floor; 55' lot; 2-car garage.

R. O. BYRD REALTY CO., CH. 1318.

$50 PUT DOWN, $47.80 TOTAL MONTHLY

1543 Harter, modern 5-room brick, garage; lot 40x140; $5250. KAMP, CH. 4342.

BUNGALOW LOTS—$20 FOOT

60x135, south side of Rupert, west of Del Norte; restricted. FR. 6931.

3-FAMILY, $9000—RENTS $1440

A real buy, call us Monday.

CHAUNCEY F. HEATH CO., GA. 3164.

HOME BUYER.

Good 50x130' lot, must be sold. Call HI. 7429.

BARGAIN—FRANCIS PL.

Desirable lot, 50x189; builders' opportunity

JOST REALTY CO., 113 N. 10th.

BLAND, 2031—5-room bungalow, air-conditioned heat, hardwood floors, tile bath; everything new and clean. Look it over.

DOLAN Hiland 2610 6401 Manchester

COME OUT TODAY—SEE

1230 BOLAND PLACE

New, Well-Planned

COLONIAL HOME

Three blocks south of Clayton rd., 5 blocks west of Big Bend.

HARMANN-HEINRICH

REALTORS LACLEDE 2165

D.R.B REALTORS

6-Room Brick

1115 BOLAND DRIVE

Tile roof, tile kitchen and bath, oil heat, 3 large brick porches, basement garage. Will quick offer.

DIMMITT-RICKHOFF-BAYER, ST. 1314

2129 Bredell Av.—New, Open

Beautiful 5-room brick bungalow, hardwood floors; tile kitchen and bath; bargain. A. M. & F. L. CORNWELL, Inc., MA. 2258

BREDELL, 1600 — 5 rooms, bath, completely modern; every convenience; good transportation; save money; owner; reasonable.

BREDELL, 1501—6 large rooms; trees; 83-ft. lot; bargain; see it; open. HI. 4462.

BUNGALOW—5-room brick; can offer good $1000 equity (cash value) for resort, cottage, cabin or clubhouse where quiet, near stream, not over 50 miles out; might consider vacant lot, acreage, farm or small cottage. Box T-317, P.-D.

BUNGALOW—6-room, and vacant lot next to house; all for $5750; biggest bargain in Richmond Heights. Box W-167, P.-D.

1000K—$2000.

Dandy 4-room bungalow; new furnace, garage; screened and glassed porches, and in A1 condition.

EDW. L. KUHS 2831 N. GRAND
At Jefferson 3500

OPEN FOR INSPECTION

6735-7-9 Maryellen, at Nelson; north of car tracks, in North Woods; exceptional value in 3 5-room bungalows; attractive price; like paying rent. Ray Rossi.

5-ROOM BRICK BUNGALOW—2214 Louise av., 3 blocks west of Kienlen; bath, furnace and garage; price $3200; lot 45 x148.

A. K. FEINBERG, 2914 Union. EV. 4900.

WHAT $1000 WILL BUY

2143 Cherry, 4-room cottage, fine condition; good location; terms.

Keeney-Toelle, 5506 Natural Bridge. MU. 7370

A REAL BUY FOR $3150; 2303 Kienlen av.; 4 rooms, bath, furnace, garage; all in first-class condition; brick building. A. K. Feinberg, 2914 N. Union. EV. 4900

BEACHWOOD, 4008—4-room brick, modern; basement, garage; $3500.

FRANKE CH. 6525

BEACHWOOD, 4307—4-room cottage, bath, furnace; nice yard. MU. 6034.

BUNGALOW—6-room frame; large lot; 2-car garage; side drive; concrete street; small down payment or vacant lot. Evergreen 5546. 4220 Norwood.

BUNGALOW—4 rooms, modern; large lot, sacrifice, $2700; terms, FR. 6920.

GLENMORE, 6408—5 rooms, brick, new sewers, owner selling cheap. EV. 6474.

JUNE AV.—New brick bungalows, 5 rooms, strictly modern; $3800; $250 cash, $39 month, includes 5% interest; no financing charges. MU. 0518, MU. 2836.

NELSON DR., 3709—5-room colonial, 2-story; garage; $700 down. CA. 7897. 6924 Corbitt.

SALOME, 3732 (6500 Natural Bridge)—Beautiful 6 rooms; white brick; one floor; tile kitchen and bath; air-conditioned furnace; basement garage; lot 50x150; FHA terms. Open Sunday. Joyce Carter 144.

BUNGALOW—New 5-room modern; 1 block south Natural Bridge. EV. 0486.

5-ROOM modern, on Janet; house is very nicely arranged inside; will take $3500; terms, EV. 8093.

$1595; HALF block Natural Bridge; 5-room modern frame; needs outside repairs. 4055 S. Grand. RI. 3611.

Richmond Heights

NEW CAPE COD HOMES OPEN FOR INSPECTION

1041-45 Francis pl., 1 block east Brentwood bl. and Clayton rd.; attractively decorated 3 bedroom homes; tile bath and kitchen; fireplace; garage attached; 50-foot lot.

STANFORD HOME CORP.

1800 BRENTWOOD BL. CA. 1578.

NEW 12-FAMILY APT. BUILDING South of Clayton Road, Large Lot

Constructed and equipped in first class workmanship, which is necessary in order to reduce excessive overhead; all leased and occupied to responsible tenants; built for income. Small units. See 7753-63 Wise av. today. CH. 4545.

FLENTY CLOSET SPACE OUTSTANDING BARGAINS NOW COMPLETED BEST BUY IN COUNTY 2120 PRINCETON PL. SAME AS NEW HOUSE $4300

Five-room brick bungalow, tile kitchen and bath; Venetian blinds; open; come out and see real modern home at ridiculously low price. A. JAY KUHS.

D.R.B REALTORS

NEW 6-ROOM COLONIAL RESIDENCE

Tile kitchen, tile bath and lavatory, air - conditioned heat, 3 screen porches. This house has many features seldom offered in a moderately priced home. Inspect 7652 Lindbergh (one block south of Dale and 2 blocks west of Big Bend).

DIMMITT-RICKHOFF-BAYER STer. 1314

7472 Arlington Dr. $4150

5 Rooms & Sunroom

Modern; furnace; garage; beautiful lot, 40x160; terms; small down payment.

FELBERBAUM, 722 Chestnut. CE. 1334.

D.R.B REALTORS

10% DOWN

1434 CLAYTONIA

Brand-new 5-room brick bungalow, tile walled kitchen and bath; garage; price $6150. Open Sunday.

DIMMITT-RICKHOFF-BAYER, ST. 1314

BRAND-NEW BUNGALOW

1209 North and South rd.; ¼ mile south of Clayton rd.; 5 large rooms; conditioned air heat; tiled kitchen and bath, screened porch; attached garage; open. JOHN M. DOLAN, BUILDER, RO. 0611.

D.R.B REALTORS

1119 Moorlands Dr.

OPEN SUNDAY 2 to 5

Owner leaving city. 5 rooms, practically new brick bungalow, beautiful tile kitchen and bath, hot-water heat. A rare bargain at $7200.

DIMMITT-RICKHOFF-BAYER, ST. 1314

Richmond Heights

SINGLE FLAT BARGAIN

1087-89 Terrace drive, new 2-family flat, 5 rooms, breakfast room and sleeping porch; tile baths and kitchens; air-conditioned, gas burners; rents $1560 per year, small cash payment, balance by long-time financing.

ANDERSON-STOCKE-BUERMANN.

3612 GRAVOIS. LA. 8989.

BEAUTIFUL corner lot; fine location doctor; sell, trade. JE. 4463.

GOOD, 40x160 lot, near Clayton rd. on Claytonia; must be sold. HI. 7439.

Rock Hill

SEE THESE BARGAINS TODAY

OPEN 2 TO 5 P. M.

2 new bungalows on Blossom ave., ¼ mile west of Rock Hill rd. on Manchester ave. 6 rooms, tile-wall kitchen and bath, air-conditioned heat; garage; lot 50x150. Reasonable. FHA financing.

HARTWIG-DISCHINGER FR. 2943

Spring Time Is Buying Time

See this five-room bungalow which has just been reconditioned; 1106 N. ROCK HILL ROAD (2 blocks north of 9600 Manchester).

MITEIDER R. E. CO. 109 N. 7th CE. 0330.

St. Charles

212 ACRES—On Alton Lake; good resort and farm land; brokers invited. Otis Ritchie, Northbrook, Ill.

Sappington

½ ACRES of ground, with a modern 6-room brick bungalow on Sappington rd.; ½ mile north of Gravois; plenty of room for a truck farm. Call Mr. Miller, FR. 5322. A. J. Meyer & Co.

A NUMBER of nice acreage tracts and lots in and near Sappington, Mo. Geo. Pickles, Sappington, Mo.

RESIDENCE—7 rooms, strictly modern; bargain; terms. Geo. Pickles, Sappington, Mo.

SAPPINGTON RD.—Lindbergh; choice lots and acre tracts. RI. 4898.

Shrewsbury

7413 NOTTINGHAM.

Your rent can pay for this comfortable, livable 5-room brick bungalow; nice big lot; price cut for quick sale. FRANKLYN E. MEYER CO. PA. 3390.

St. John's Station

STOCK ON—Natural Gas

$300 DOWN

8967-71 Forest av.; 5-room brick bungalows; finished upstairs; modern throughout, air-conditioned heat, rock foundation, 2-car garage. Inspect today or call EV. 4990 for appointment. 4712 Natural Bridge.

ST. JOHN'S BARGAINS

9434 Mariel, 4 rooms, modern, reduced.

9620 Alden, 3 rooms, lot 63x221 feet.

8913 Gibson, 4-room; modern throughout.

Keeney-Toelle, 5506 Nat. Bridge. MU. 7370

BUNGALOW — Matt brick; hardwood floors, tile bath, super construction; double garage. Owner, 2628 Walton rd.

SUBURBAN PROPERTY FOR SALE—University City

EDUCATE YOUR CHILD IN ULTRA MODERN

Jackson Park School Group. Inspect these desirable homes right at these wonderful schools; 3 bedrooms; hot water, oil; priced most reasonably.

7544 CORNELL — 7430 GANNON — 7276 CORNELL

Carl G. Stifel Realty Co.

CABANY 6000 OFFICE OPEN SUNDAY

$13,000

7335 KINGSBURY

University City

4 Bedrooms, Sun Room, Bath, Lavatory.

Near Flynn Park School

EDWARD L. BAKEWELL

8118 N. 7th St. CHestnut 5555
7720 Forsythe CAbany 5555

28 BRITTANY WOODS

(8149 Cornell)

Very desirable modern brick residence containing 3 rooms and lavatory on first floor; 4 bedrooms and 2 baths on second floor. Air-conditioned. Attached garage.

New Low Price

EDWARD L. BAKEWELL

8118 N. 7th St. CHestnut 5555
7720 Forsythe CAbany 5555

7295 GREENWAY

University Hills.

First floor — Living room, library, breakfast room, maid's room and bath, guest lavatory. Second floor—4 bedrooms, 2 baths; 3-car basement garage. Priced for immediate sale. Open Sunday 2 to 5 o'clock.

CORNET ZEIBIG Inc.

MAin 4560 CAbany 4560

7484 STANFORD AVE.

New house with hall, living room, dining room, tile kitchen and lavatory on first floor; 3 bedrooms, tile bath and sleeping porch on second; rathskeller, 2-car garage. Priced right. Open.

Shaw & Francis, Inc. CA. 2744

7037 KINGSBURY

8 rooms; 2 baths; 2-car garage. Perfect condition. Lot 75x210.

CORNET ZEIBIG Inc.

MA. 4560. CA. 4560.

7284 MARYLAND

Colonial; 8 rooms; 2-car garage. Very attractive. Good transportation.

CORNET ZEIBIG Inc.

MAin 4560 CAbany 4560

BEST BUY IN U. C.

5 rooms first floor, 2 bedrooms second floor, owner anxious for deal. STer. 1315.

SINGLE FLATS

66 Amherst av.; income $140, price owner, $9950. CA. 5895.

AMHERST, 72xx—2-family, 6 rooms, tile bath and shower; 2 hot-water furnaces, 2-car basement garage. Mr. Martin, FOrest 4233.

AMHERST, 7341—6-6 single sell this week. FA. 1881 or FR. 2270.

BACKER, 1114 (U. City)—New 5-room bungalow; open Sunday, 9 a. m. to 5 p. m.; priced right. Call FOrest 5464, GOodfellow 5371.

BUY THIS

7221 Balson; new 4-family, all rented, bargain. Builder, CA. 5895.

BUNGALOW—Attractive 6 rooms; modern; 2 bedrooms, first floor; screened porch; garage; owner, 73xx Chamberlain. Box N-255, Post-Dispatch.

HOW MUCH—6131 CATES

Beautiful 6-room bungalow; 1st class condition; very anxious to sell; asking $4950; make offer. PA. 5252.

$1650 BARGAIN

See 6623 Chamberlain, 5 nice rooms, street made; alley made; water, light, gas and sewers; terms to suit buyer.

FRANKLYN E. MEYER CO. PA. 3390.

CHAMBERLAIN, 6718—6 rooms, hardwood floors, hot-water heat, 2-car garage.

HARTWIG-DISCHINGER, FR. 2943.

CHAMBERLAIN, 6605—5-room bungalow; hot-water heat; $2800.

CLEMENS, 6311—3-family apartment; 7 rooms each; excellent condition; annual income $1890. For particulars call

HENDRICKS, 6228 EASTON. MU. 6200.

D.R.B REALTORS

UNIVERSITY PARK HOME

7267 Colgate

English type, 7 rooms, 2 baths; home fine condition, and a bargain.

DIMMITT-RICKHOFF-BAYER STer. 1314

7467 CORNELL

$6950

Excellent modern home, 6 rooms, tile bath, oil heat, nice yard; ideal location, close to all University City schools; $1400 cash and $48.15 per month (included rent). Why rent when you can own cheaper? Open today.

A. G. BLANKE R. E. CO., MAin 3046.

7567 CORNELL

Modern residence consisting of living room, dining room and kitchen on first floor; 3 bedrooms and library on second floor; hot-water heat, oil burner; property in excellent condition. For appointment call MAin 2046.

MILLENBERGER & SON, 806 Chestnut.

CORNELL, 7307—4 bedrooms, 2½ baths; insulated; oil burner; 2-car garage; 55-ft. lot; bargain.

MEIER, COMFORT, BERGS & JUDGE. 24 N. Meramec. RA. 8140.

NEW HOME

7735 CORNELL

SEE THIS REAL BUY.

CORNELL, 76xx—50 ft. lot; bargain. APEX REALTY CO. MAin 4860.

7336 DARTMOUTH AVE.

Fine 5-5 room single, strictly modern; hot-water heat; 2 garages; small cash payment; balance monthly.

O. J. McCAWLEY R. CO., MAin 2813.

7155 DARTMOUTH AV.—SINGLE

Fine single of 5 and 5 rooms, oil heat, 2-car garage; owner says sell. Inspect Sunday and call

DUKE-YOUNG, INC., 16 N. 8th. CH. 3944.

DELMAR, 7725—Modern single flat; 5 rooms each unit; convenient to transportation; will finance liberally.

LACLEDE BOND & MTG. CO., CH. 6912

D.R.B REALTORS

CAPE COD COLONIAL BRAND-NEW

7301 Dorset (corner Purdue), 4 rooms first floor, 2 rooms second floor; 1½ baths, 2-car garage; air-conditioned heat; large trees surrounding home. One block to schools and transportation. Open.

DIMMITT-RICKHOFF-BAYER STer. 1314

7344 DORSET

Grade, junior and senior high school within 2 blocks of this fine brick home; five large rooms and sunroom, tile bath, excellent condition, big lot; terms.

FRANKLYN E. MEYER CO. PA. 3390.

73xx DREXEL—$8000.

New real gem; 5-room Colonial; rathskeller; 50-ft. lot. Call us for details.

CHAUNCEY P. HEATH CO., GA. 3164.

ETZEL AV.—Cottage, 4 rooms and bath; garage; lot 30x132; priced to sell.

FRED L. KERTH REALTY CO. RA. 8047.

D.R.B REALTORS

7199 Forsythe

Well-constructed residence, 4 bedrooms, 80-ft. corner lot, across from Lady of Lourdes Parish. Open for inspection.

DIMMITT-RICKHOFF-BAYER STer. 1314

7617 GANNON

4 BEDROOMS AND 2 BATHS

Beautiful home, only 4 years old; price reduced; owner will show.

MILTENBERGER & SON, MAin 2046.

GANNON, 76xx—5 rooms, vitrolite bath; sacrifice. CHestnut 5955.

29 HILLVALE DRIVE

10 rooms, 3½ baths.

Lot 112'6"x160'.

CORNET ZEIBIG Inc.

MAin 4560. CA. 4560

KINGSBURY HOME, $7500

7 rooms; extra lavatory; convenient and desirable location.

6826 KINGSBURY

Carl G. Stifel Realty CA. 6000

Office Open Sunday

LEONA, 1040-42—6-family, 3 rooms, bath, rent $14 each; $3850 on terms. H. A. Schneder, 6104 Easton.

LOT—99x160, Princeton av., west of 6955, low price; may trade; lot 41x100 south side Tulane; price $1000.

H. O. BYRD REALTY CO. CH. 1318.

LOTS—60x125. 6819 Corbitt av.; street made; only $20 per foot. GO. 0678.

MARYLAND, 7018—8-room home; 4 bedrooms; heat plant; lot 95x185.

ANDREAN. CHestnut 5055.

OFFER WANTED ON 4-FAMILY

7307 Delmar; 5 rooms, 2 baths, oil heat. 7700 Delmar. RALPH S. DUKE, CA. 4753.

COLONIAL HOUSE.

60 FT. 7800 Delmar, flat or duplex; gas heat, game room, $13,500. CA. 8391

SUBURBAN PROPERTY FOR SALE—University City

BUILT 9!—6 SOLD!!!

$9950-$11,000-$11,500

7436-7448-7452 TULANE

U. City's Bargain Sensation; finest workmanship and materials; 6 large rooms, large sleeping porch, 1¾-inch doors throughout, colored plumbing fixtures, insulated, caulked, weatherstripped; fine heating plant, rathskeller — absolutely one of Finest 6-Room Homes in the city. Worth at least $2000 more. FHA financing arranged. Consider small trade.

5 LARGE ROOMS—$5750

Well-built brick on corner lot, 60x160; concrete foundation, matt brick, Johns-Manville roof, select oak floors, vitrolite bath. A fine home at ounga ow price.

INSPECT 7500 TRENTON

Two blocks south Page and 2 blocks west of Hanley Road

Carl G. Stifel Realty MU. 7171

UNIVERSITY CITY

BRICK BUNGALOW—$2950

4 rooms; tile bath, hardwood floors, furnace; side-drive garage.

SEE US FOR THIS BARGAIN

MORRIS AACH CO., INC., 826 Chestnut

D.R.B REALTORS

MAKE OFFER

7210 Colgate will be sold account death in family; 5 rooms first floor, 2 rooms second; automatic heat, tile bath, etc. Fine residence going cheap.

DIMMITT-RICKHOFF-BAYER, ST. 1314

FIVE AND SUN, $6000

Built in 1935; spick and span condition; you'll like.

7753 AHERN.

Carl G. Stifel Realty CA. 6000

Office Open Sunday

TRADE CASH-UP

7150 Stanford av. (corner Midland); dandy 7-room brick, 2 bedrooms, full tile bath first floor; open today 2 to 5. CH. 9450.

FOUR-ROOM bungalow, only $2000; bath, garage, etc.; 6621 Crest av.

Carl G. Stifel Realty CA. 6000

Office Open Sunday

LOOK! ONLY $2250

A 6-room bungalow, bath, furnace, corner lot on Julian av.; it's a bargain. FO. 7263.

SACRIFICE for quick sale; easy terms—vacant soon.

7005 Plymouth; 5 rooms, 1 floor; garage; only $1500.

7001 Plymouth, another dandy corner buy —5 rooms.

7033 Arcadia, 6 rooms, hot-water heat.

1427 Quendo, 5 rooms, hardwood floors, hot-air heat.

A. H. WEBER, 3617 Gravois. GR. 7322.

NEW HOMES

7408-12 Chamberlain; 5 rooms, large rathskeller; last word in beauty and arrangement; gas heat, air-conditioned, two-car garage; F. H. A. approved; concrete street and sidewalks; located near Jackson Park, grade and high schools; the price will surprise you; only $8950.

Caroline Realty and Const. Co., MU. 6866.

SEE THESE GOOD BUYS

8159 Stanford, 6 rooms, new; open.

7265 Princeton, 6 rooms, 2½ baths.

7463 Cornell, 6 rooms, perfect condition.

7609 Cornell, 4 bedrooms, new; open.

7847 Cornell, tile baths, 2½ baths.

8027 Teasdale, 5 rooms, sunroom.

7147 Washington, beautiful large home.

7700 Delmar. RALPH S. DUKE, CA. 4753.

100 FEET, U. City lot, $1500; 250-foot lots on Grade, west of 6925 Dartmouth, between Trinity and Yale; made streets, sewers, big trees, houses or bungalows at loop, high and grade school.

JOHN GRETHER & CO., 722 Chestnut.

Wonderful Home Opportunity

6939 COLUMBIA

Extra well-built 9-room brick, side drive, brick garage; nice home section; price $8000. Would consider leasing.

BARNGROVE MA. 2185

BEST HOME BUYS, U. CITY.

71xx Washington; 4 bedrms., $9950.

51xx Warren; 4 bedrms., $15,500.

69xx Pershing; 5 bedrms., 2 baths, $12,500.

68xx Pershing; 4 bedrms., 2 baths, $8750.

71xx Harvard; 7 rooms, $8500.

Very attractive long term financing.

SLONIM R. CO., 722 Chestnut, CE. 5563.

NEW AND ATTRACTIVE

1059 Colby (at 6900 Bartmer); 5 lovely rooms with bath and shower downstairs; large screened porch, 2 bedrooms up with shower and lavatory; extra modern; priced low. Open. FR. 0337.

Beautiful Home Sites!!

Closing out 9 lots; 7400 Tulane; west of Jackson; adjacent finest school section; priced low, all improvements in; terms or will will build to order. See sign.

NEW BUNGALOWS

7034 and 7108 Stanford; 5 and 6 rooms air-conditioned; gas heated; open.

GLIK-WATELL R. E. CO.,

5154 Delmar ROsedale 0611.

DUPLEXES, UNIVERSITY CITY

7340 TULANE—6 AND 6—PRICE

7026 AMHERST—5 & 5—MAKE OFFER

Other sound buys near U. City schools.

SLONIM R. CO., 722 Chestnut. CE. 5563.

CORNER LOT—45x-120—$300

Southwest corner Alfred and Coolidge, Darnell; formerly sold for $1400; a real cash-up—must be cash.

MICHELSON REALTY CO., 820 Chestnut.

BRAND-NEW COLONIAL, $7450

$52 monthly includes principal, interest, taxes and insurance, 6-room, 2-story, air-conditioning heat; may trade. FR. 6931.

MODERN BUNGALOWS.

Approved for FHA financing; drive out to 9000 Olive bl. Fairlight Downs Sub. ARCO REALTY CO. CAbany 9363.

BUILDER'S OPPORTUNITY

Have 2, 50x150-foot lots, between 528-40 North and South rd., near Delmar; $22.50 foot. RIv. 3611.

OFFER WANTED ON 4-FAMILY

7307 Delmar; 5 rooms, 2 baths, oil heat. 7700 Delmar. RALPH S. DUKE, CA. 4753.

COLONIAL HOUSE.

60 FT. 7800 Delmar, flat or duplex; gas heat, game room, $13,500. CA. 8391

SUBURBAN PROP. FOR SALE

Vinita Park

FOR SMALL FAMILY

8026 Washington (Vinita Terrace); attractive home; sewing room; landscaped lot; tile roof; open today.

LACLEDE BOND & MTG. CO., CH. 6912.

REAL BUYS

8250 Garfield, 4 rooms and sunroom, modern brick bungalow; 13" walls; 50x250; $4250.

Also

8222 Monroe, 5-room modern brick bungalow, lot 50x250, $4250. A. JAY KUHS.

JACKSON, 8240—Modern 4-bedroom brick now being reconditioned; small cash payment will handle; inspect today.

LACLEDE BOND & MTG. CO., CH. 6912.

JEFFERSON, 8246—5 rooms, furnace, bath; terms. Mr. Conner, 5872 Delmar.

WALTER, 2124—5-room modern; close school, transportation. Wabash 2057.

Webster Groves

THREE OUTSTANDNG VALUES

638 Sherwood dr., 8-room English type home.

448 W. Swon av., 8-room Colonial with 2 glazed porches.

468 Hawthorne av., new 7-room Colonial.

For appointment to see these attractive homes call Webster 1023 Sunday. Daily, REpublic 2400.

WEBSTER GROVES TRUST

REALTORS

PARTIAL SALE LIST

307 Jefferson rd., 7 rooms, 2½ baths.

414 Elm av., 8 rooms, 3 baths, $12,000.

444 W. Swon, 8 rooms; make offer.

5 E. Jackson, 6 rooms.

205 Edgar rd., 5 rooms, $5250.

6 Glendale rd., 5 rooms, 400-ft. lot.

251 W. Big Bend rd., 5 rooms, $4750.

316 Tuxedo bl., 3 rooms, $2500.

17 Queens st., 3 rooms, $2500.

For permission to inspect phone

TREMBLY-WILSON

RE. 0308. Sunday, RE. 0776.

OPEN SUNDAY 1 to 5

See this attractive 6-room brick bungalow. Second house west of Dallas rd. on north side of Manchester rd.

WEBSTER GROVES TRUST

REALTORS

NEW COLONIAL HOMES

5 AND 6 ROOMS—$5550-$6350

309 NEWPORT AV.

$37.91 Total Monthly Payments

10 per cent down; 5-room brick; tile kitchen and bath; air-conditioned; garage; lot 50x150. Big Bend to Newport, west to homes. CASSILY CONST CO., WEbster 3204.

550 EAST SWON

6 rooms, white house; newly decorated; a real buy at $4750. Open.

Carl G. Stifel Realty REp. 2486 FL. 6000

COMFORTABLE 5-7 room bungalow, with both coal and gas fired furnaces, and large lot, well planted with shrubs and flowers. Box E-37, Post-Dispatch.

LOT BARGAIN

SHERWOOD FOREST DISTRICT.

75x150; convenient location; call Theo. R. Appel, 46 W. Lockwood, RE. 0160.

$25 PER MONTH, Including Interest

Small down payment, new 5-room, 1 floor modern bungalow in new section of South Webster. WEbster 3056R or PH. 6931.

FIELDSTON TERRACE

Just west of Laclede rd., south of Kenrick Seminary; new 6-room; bargain; terms. Open Sunday.

BUFFORD REALTY. HI. 1550.

BEAUTIFUL TREES AND SHRUBBERY

7828 MURDOCK

7 rooms modern large lot, low price.

JULIUS S. FEYDT JR. 3521 S. GRAND LA. 3841

ALGONQUIN WOOD RESIDENCE

5 rooms, sunroom and breakfast room, 2 tile baths, extra lavatory; garage attached; beautiful location. Call Mr. Miller, PR. 5322. A. J. MEYER & CO.

CHOICE LOT—98x134, in secluded section; all improvements; 2½ blocks from public school and car line; surrounding homes attractive; $2500 to desirable neighbor; will take part cash. Opposite 919 Greeley. REpublic 3937.

WORKINGMAN'S OPPORTUNITY

Five-room cottage; bath, furnace, 2-car garage; trees; $2850, $150 down, rent terms. MA. 4182.

ATTRACTIVE 4 BEDROOM HOUSE

Hardwood floors throughout, oil burner, double lot; price only $6500.

FIRST NATIONAL REALTY. RE. 3881.

ONLY THREE LEFT

In beautiful Hardith Hills; attractive prices. Two blocks south of Manchester rd. on Rock Hill rd. Call RE. 4041. Owner. Open Sunday, 2-5.

$450 DOWN, $39.98 TOTAL MONTHLY

812 N. Forest; modern, 6 rooms, bath, blower-type furnace; basement garage; lot 50x150; $4500. KAMP, CH. 8342.

A REAL OPPORTUNITY

6 large rooms and sunroom; hot-water heat with oil burner; garage; lot 100-ft. lot; price $3000. RE. 3881.

50-FT. on S. Maple av., improvements in; $395. MU. 1179.

REDUCED $1000

New 3 bedrooms; colonial. WE. 3032.

LOOK AT THIS

8041 TEASDALE 3 bedrooms, 1¼ baths, 2-car garage. Open for inspection.

NOLAN STINSON, INC.

8029 Clayton Rd. CA. 0610

THREE new bungalows, in new subdivision on Meyer av., 1 block north of Olive Street car, across from Heman Park; open. FO. 6166.

7446 TRENTON AV.

Here's a real five-room home with a corner lot, 100x160, which has almost every kind of shrub and tree that grows in Missouri; house in good condition; price very low; terms to suit.

REAL ESTATE—EXCHANGE

SUMMER HOME—Meramec, 14 miles; 5 rooms, modern, furnished, basement garage; trade for Webster property and pay difference. CEntral 4391.

TAKE good vacant lots for equity in six-family apartment, west. Box N-383, Post-Dispatch.

TENNESSEE, 2627—5-room single; hot-water heat, hardwood floors, large lot; 6-car garage; sell or trade; open. EWERS, 3190 S. Grand. FR. 2020.

TO EXCHANGE—5 acres, 5-room modern brick bungalow, 1 block to W. Florissant ave.; want bungalow or single flat near street car. GRAF & CASE REALTY CO., Ferguson, Mo. ATwater 46.

TRADE 5-room bungalow in county for 4-family flat. Box N-124, Post-Dispatch.

TWO 4-room bungalows, all modern, northwest; new roofs; will trade for 4-family or sell easy terms. Box C-263, Post-Dispatch.

UNIV. PARK FLAT TRADE

7238 Tulane; 6-6 rooms, 3 bedrooms each; stoker; small loan. Submit trade.

LARNER-DIENER CO., CE. 2965

6603 UNIVERSITY DRIVE

6-family apartment of 6 rooms; very desirable location; will trade for a home in U. City or Clayton. CH. 1747.

WANT county house or vacant lot in trade for new 4-room bungalow. 3455 Sublette. FR. 0505.

WANT 4-family; have a modern bungalow in county to exchange. Box N-107, Post-Dispatch.

WANT new 5 or 6-room bungalow; have 4-room cottage as part payment. RI. 1304

WILL TRADE 5-room bungalow with 2-car garage, located in Chippewa Hills, for Near Ivy, west of Watson rd. Wiesehan-Haverkost R. E. Co. RI. 3483.

WILL trade my 4-family flat, 4806-08 Washington, for cottage, bungalow or small residence. Box N-416, Post-Dis.

WILL exchange four-family flat located west of residence. SCHAEFFER REALTY CO., 501 Wainwright Bldg.

29xx WYOMING, 3-3 single; furnace, baths, hardwood floors; trade for frame or brick cottage. **$4200**

MEHLER 2216 S. Grand LA. 4000

7525 YORK DRIVE.

Beautiful, practically new 5-family apartment; 3 rooms, 3 baths on first floor; 4-4 room apartments above; wonderful opportunity for home and investment. Submit what you have.

HENRY H. HAFFNER R. CO. CA. 2996.

25 ACRES—At Mattese; 6½ miles out; comfortable 6-room home; 10 acres bottom land; spring, fruit, berries; consider trade for south side flat.

GARBERT, 4706 HAMPTON. FL. 7650.

5-5 SINGLE FLAT—Modern; $6950; trade for 5-room bungalow on South Side; prefer near Catholic school. Box N-385, Post-Dispatch.

7-ROOM residence, bath, furnace, 2-car garage; clear; trade for small cottage in county.

LUND RLTY., 3014 Union. EV. 7067.

5-5 FLAT, NORTH ST. LOUIS wants 4-room bungalow; anxious. H. A. O'ROURKE Rlv. 4310 5471 GRAVOIS

5 AND 5 single wanted for 6-room bungalow located near St. Louis Hills. Box N-211, Post-Dispatch.

4-FAMILY—4 rooms, bath, furnaces; garages. Consider cottage or vacant. FO. 6545.

6 STORES, 6 FLATS—Southwest corner Coote and Vandeventer; income $3180; take residence or flats. MA. 4182.

3 SEPARATE 4-4 double, bath, furnaces, low price. Box N-150, Post-Dispatch.

5-ROOM modern bungalow, will trade for single flat, south. Box N-340, P.-D.

REAL ESTATE—WTD. TO BUY

Have Quick Cash Buyers

NO SALE—NO COMMISSION

Want single flat, 3 or 4 rooms, south. Single flat, 5 rooms, south or southwest. Double, 3, with or without furnaces, south.

Double, 4, modern, southwest.

Double, 4, Hi-Pointe or Richmond Heights or TELL US WHAT YOU HAVE

DOUGHERTY R. E. CO. CE. 0330.

FOR A QUICK SALE

"SEE US"

BRINKOP 3621 S. GRAND LA. 3040

WE WILL PAY CASH

For your property, any size, any condition. HARRY M. FINE REALTY CO., INC. 800 Chestnut. CE. 9151.

Absolutely No Commission Charged

Cash for your property—small or large. City or County; immediate answer. Call JE. 9640 or write Apt. 400, 4461 Olive.

Cash for Your Property

Any size or condition; immediate answer. PArkview 1554.

WE HAVE

Many buyers for 1 to 10-acre tracts with or without house up to 15 miles out. Let us know what you have for sale. OFFICE OPEN SUNDAY

H. A. O'ROURKE Rlv. 4310 5471 GRAVOIS

CASH FOR YOUR PROPERTY

We have buyers for 2, 4 and 6 family flats, bungalows and cottages; South Side properties preferred. Call or see MILTENBERGER & SON, Main 2046.

HIGHEST PRICES PAID

Bungalows, cottages, flats, apartments. FRANK A. GILBERT REALTY CO., 721 Chestnut. GArfield 3993.

ACREAGE Wtd.—Small, close in, perfectly improved, as part pay city improved. Box N-195, Post-Dispatch.

AM willing to pay cash for bungalows, flats, residences, if prices is right; will give answer same day. Phone CA. 2256, 7 to 8.

ACTION—Property bought, 48 hours, cash; any condition; no commission. MA. 4182.

CONTRACTOR will pay cash for property needing repair. Bennett. RO. 0266.

CASH for house in or near St. Louis, south, overlooking Mississippi River; not over $5000; would consider lot only. Box W-387, Post-Dispatch.

CASH FOR YOUR PROPERTY—No commission. Box N-344, Post-Dispatch.

CASH QUICK FOR YOUR PROPERTY Powell, 313 Wainwright Bldg. CH. 8634.

FILLING STATION SITES Wtd.—Cash for bargains. Box N-226, Post-Dispatch.

HAVE quick cash buyers for your property FOSKIN, 3514 St. Louis. FR. 5033.

HOUSES Wtd.—5 or 6 room, University City, Clayton or Richmond Heights. SWAN REALTY CO. CA. 8855.

I AM anxious to buy real estate of any kind; pay cash. Box E-8, Post-Dispatch.

I HAVE cash to buy real estate; give full details and price; will inspect immediately. Box N-167, Post-Dispatch.

I WANT, for quick sale from owners, 5-room brick bungalows and 4-family older type flat, South Side only. Mr. Stefan, 6432 Gravois, RI. 6063.

LOTS Wtd.—For cash, from owners, by builder if priced, located right; or will build; sell for you profitably. Write fully, P. O. Box 474, St. Louis.

NORTHWEST, Normandy section preferred; have cash for 4 or 5 room modern new bungalow bargain near conveniences; good lot; absolutely only owners must write fully or no attention. P. O. Box 474, St. Louis. (Friend also wants 7-room older house, $450 down, later.)

WANT to buy frame duplex or cheap brick duplex for cash, south. Box T-412, Post-Dispatch.

WE have many buyers for bungalows and flats; list with us.

MOUND CITY TRUST CO. EV. 1000.

WE HAVE cash buyers for real estate, any type or condition; quick answer. MICHELSON REALTY CO., 820 Chestnut.

WILL PAY CASH IF PRICE SUITS H. K., 5316 Natural Bridge. EV. 8093.

CASH PAID FOR YOUR PROPERTY. BENRY H. HAFFNER R. CO. CAB. 2996

Bungalows, Cottages Wanted

WANT BUNGALOWS SOUTH. Have list of cash buyers for 3, 4, 5-room brick or frame $2000 to $7000; cash deal; take up to 15 years old. C. A. BELLER, 4341 Chippewa. GR. 8812.

BUNGALOW WTD.—MODERN, 5-5 ROOMS; CAN PAY $400 CASH AND $30 PER MONTH; GIVE LOCATION, PRICE, TERMS IN 1ST LETTER. BOX W-6, POST-DISPATCH.

BUNGALOWS or cottages in any part of city; pay cash; no fees asked; have money to invest; write full particulars. Box W-371, Post-Dispatch.

BUNGALOWS Wtd.—4 or 5 rooms, brick, North or West St. Louis. A. K. FEINBERG, 2914 N. Union. Evergreen 4900.

BUNGALOWS Wtd.—4 or 5 rooms; Richmond Heights and vicinity; cash. HI. 1530.

HAVE cash for 5-room frame, southwest; near Catholic school. RI. 3100.

REAL ESTATE—WTD. TO BUY

Bungalows, Cottages Wanted

BUNGALOW Wtd.—5 rooms and garage; modern; near Catholic school, transportation and stores; limit $3500. Box W-220, Post-Dispatch.

BUNGALOWS Wtd.—North or northwest, price must be reasonable. Box N-320, Post-Dispatch.

BUNGALOW Wtd.—5 or 6 rooms, with porch, close to grade school and transportation, $4000. Box T-173, P.-D.

BUNGALOW Wtd.—South; owner; no agent. Box T-282, Post-Dispatch.

BUNGALOW Wtd.—4 or 5 rooms, south or southwest. Box T-206, P.-D.

BUNGALOW Wtd.—Give lot worth $1750, balance cash. Box W-8, Post-Dispatch.

COTTAGE OR BUNGALOW WANTED, 4 or 5-room brick cottage; near Gravois and Loughborough; must be bargain. Call Mr Miller. FR. 5322.

COTTAGE Wtd.—South; buy this week. Box T-316, Post-Dispatch.

HAVE cash for 4 or 5 room bungalow, north or northwest. Box N-324, P.-D.

I AM looking for a 4 or 5-room cottage; south. Box N-337, Post-Dispatch.

WANT small home; city or county; near school, transportation; state address, price. Box T-35, Post-Dispatch.

WANT cheap bungalow or cottage, south; no agents. Box N-122, Post-Dispatch.

WANT cottage north 4-5 rooms, pay $650 down. Box E-2, Post-Dispatch.

WANTED—5 or 6 room bungalow; large lot; Fine Lawn district. Box E-6, P.-D.

WE HAVE buyers for 4 and 5 room bungalows; near Normandy and North Point; also for small acreage tracts. HENDRICKS, 6228 EASTON. MU. 6200.

Flats and Apartments Wanted

SINGLE FLAT FOR DOUBLE

My fine single 5-room flat, hot-water heat, facing park, south. Want modern double south or southwest. Box N-212, Post-Dispatch.

LARGE APARTMENT WANTED

24-family or larger or business block; have clear doubles, singles, vacant and cash for real equity. DOUGHERTY R. E. CO., 109 N. 7th.

DOUBLE FLAT—Must be fairly new; pay reasonable cash price. Box N-222, P.-D.

FLAT Wtd.—South; purchase by first of month. Box T-321, Post-Dispatch.

FLAT Wtd.—South; give two lots worth $2700, balance cash. Box W-5, P.-D.

FLAT Wtd.—5-6 single, south or southwest. Box T-207, Post-Dispatch.

HAVE buyer for 24-family or larger; without heat; 4-family and single flats. See us. JOHN GRETHER & CO., 722 Chestnut.

SINGLE FLAT Wtd.—North or northwest; reasonable price. Box N-321, Post-Dis.

Residences Wanted

DO YOU KNOW?

We have actual buyers who will pay you cash and a better price than the speculators will pay! Ask for free appraisal. WHEN OTHERS FAIL, TRY

CHAUNCEY P. HEATH

818 Chestnut St. GAr. 3164

FAY cash for your residence, city or county; describe fully if you want to sell. Box W-336, Post-Dispatch.

WANT to buy 4-bedroom home in 7000 to 7200 block Maryland or Westmoreland ave. Write me full description and price. Box N-153, Post-Dispatch.

WANTED—Large house and yard, central location, for cash. Box N-307, P.-D.

6-ROOM RESIDENCE Wtd. — North of Easton, south of Kingshighway. Box E-5, Post-Dispatch.

DO YOU KNOW?

We have buyers and need listings. When others fail try

CHAUNCEY P. HEATH

Call for Free Appraisal Tomorrow GAr. 3164 818 Chestnut.

Business Property Wanted

Want Store Bldg. South

Peter Kintzele, 3548 S. Grand. GR. 9594

FILLING STATION Wtd.—Fully equipped. Pay all cash. Box T-254, Post-Dispatch.

SMALL store building wanted; north; with 2 or 3 rooms. Box E-7, Post-Dispatch.

Lots Wanted

D.R.B. REALTORS

Lots Wanted

Our vacant lot department is in need of lots in Richmond Heights. Phone us information on your lots.

DIMMITT-RICKHOFF-BAYER STer. 1314

LOT WANTED on north side of Dartmouth, west of Midland. DIMMITT-RICKHOFF-BAYER STer. 1314

LOT Wtd.—St. Louis Hills, with no fill; pay cash. STerling 0205.

LOT Wtd.—35 or 40 ft.; will pay cash. Box T-102, Post-Dispatch.

LOT Wtd.—Pine Lawn; state particulars. Box T-147, Post-Dispatch.

LOTS Wtd.—City and county; for business and bungalows. Box N-260, P.-D.

RELIABLE builder desires lots in choice location. Box R-136, Post-Dispatch.

WANT vacant corner lot; near transportation. Box N-339, Post-Dispatch.

30 OR 35 FT. front in southwest part of city; must be reasonable. Box T-138, Post-Dispatch.

Suburban Property Wanted

BUNGALOW—In Affton; 5 rooms; south or southwest district Webster, Kirkwood; 5 rooms. Office open daily, evenings, Sundays.

WEBER 3617 GRAVOIS GR. 7322

WANT to buy large tract acreage west near Clayton rd.; give in exchange valuable downtown business property; if you are looking to turn your vacant into improved property, write Box N-245, Post-Dispatch.

WE HAVE BUYERS for houses and lots in Webster Groves and vicinity. GAEBLER, 718 E. Big Bend, RE. 3089.

WANTED—From owner, equity three bedroom county home. Must be bargain. Box W-160, Post-Dispatch.

For Colored—Wanted

C. M. MOORE specializes buying, selling colored homes and churches; collecting rents; placing loans. JE. 6898.

FLATS AND TENEMENTS Wtd.— Any condition; cash. Box W-323, P.-D.

TENEMENT—Colored preferred; pay cash. Box N-269, Post-Dispatch.

WEST OF GRAND, to sell or rent to colored. JAS. T. BUSH & CO., 4200W Page. JE. 4234. (*)

BUNGALOWS—For Sale

COME OUT TODAY—New modern 5-room bungalows, Switzer ave. just west of Riverview. Open 2 to 5.

E. W. PRANGE & Co. FR. 4262

BUNGALOW—5 rooms; large lot, 150x192; $4000; terms. Box W-262, P.-D.

North

ENJOY YOUR EASTER SUNDAY IN A NEW COMPLETE, DISTINCTIVE QUALITY BUILT HOME

8706-16 ANNETTA at McLARAN

4 OPEN FOR YOUR SELECTION

Hotfelder Realty Co., GO. 3737

John R. Alles, Builder, GO. 0617

BRICK COTTAGE and brick flat, both on lot; only $1500. Terms. Owner, Box 305, Post-Dispatch.

THE IDEAL HOME

OPEN TODAY. INSPECTION INVITED. BELLEFONTAINE AND JUNE DR.

Beautiful new ultra modern 6-room home with breakfast nook; built amid parklike surroundings, 3 miles north of city

EDW. L. KUHS MU. 9900 8114 N. BROADWAY

BUNGALOWS—For Sale, North

NEAR FAIRGROUNDS PARK

BUILDER'S CASH UP

4231W Kossuth; 6-room brick, 2 sunrooms, tile bath, furnace, hardwood floors, 2-car garage; painted and decorated. Open all day.

ALSO

4179 Farlin; 7 rooms, hot-water heat. Owner will show.

GEO. J. WANSTRATH R. CO.

CE. 2940 715 Chestnut EV. 3295

Veronica Park Bungalow

OPEN 2 TO 5 DAILY

8823 Halls Ferry rd.; 5 large rooms; hardwood floors, tile bath; beautiful kitchen with tiled wainscote; inlaid linoleum; beautiful sink and cabinet arrangement; air-conditioned heat; near Mount Carmel school and church.

HAUSCHULTE R. E. CO., 2407 N. B'way.

5-ROOM BRICK $2500

Bath and Furnace

1109 Gano; has hardwood floors, 4-car brick garage; $300 down.

J. M. LEVI & CO. MAin 2968

ONLY $150 DOWN

Balance easy terms will buy 4216 Lexington; 2-story, 5-room frame bungalow; excellent condition; beautiful yard; price less than $2000. Owner, JE. 9640.

BRICK COTTAGE—

5 ROOMS, 1 FLOOR $3650

4023 N. Taylor in excellent condition; bath, furnace; easy terms. Open.

FRANK A. GILBERT REALTY CO. 721 Chestnut St. GArfield 3993

CLEARING SALE

First come, first served; 6-room brick house, furnace, modern, bath, new roof, newly decorated, near Holy Name Church; while it lasts, $2500. Box N-214, Post-Dispatch.

4-ROOM BRICK $1350

1509 EAST GANO

J. M. LEVI & CO. MAin 2968

LOOKING FOR 5 ROOMS?—See 4437 Penrose; has full basement, furnace, bath, garages, brick cottage; for price and terms, call MAin 4860 or GO. 4324

ADELAIDE, 1448—Beautiful location; sleeping porch; basement garage; separate rooms and entrance; suitable doctor or small business.

ALICE, 4508—5-room brick cottage with sunroom; excellent condition; strictly modern; 2-car garage.

HAROLD C. SIMON & CO. GO. 4703.

Quality Constructed Bungalows

8738-42-46 ANNETTA

Veronica Park District; many new features; large lots.

INSPECTION INVITED.

OPEN TODAY 1 to 5. See Mr. Specking

EDW. L. KUHS 2831 N. GRAND JEfferson 3500

1511 BISSELL ST.

Frame of 4 rooms; rent $14; price $1000; terms.

HAUSCHULTE R. E. CO., 2407 N. B'way.

OWNER WILL SHOW 1066 BITTNER, $3750

5-room bungalow; bath, furnace; garage. HARTWIG-DISCHINGER FR. 2943

A REAL BUY

4254 Blair; 5-room brick cottage; bath; furnace; garage; in very good condition.

F. A. SANDER R. E. & INV. CO., INC., 3613 N. BROADWAY. CE. 8442.

BRANCH, 1211—4-room modern brick; hardwood floors, tile bath; double garage; $2450; $250 cash, $22 month includes 5 pct. interest. MU. 0518.

957 CANAAN, $3600

4-room brick bungalow; furnace, bath. HARTWIG-DISCHINGER FR. 2943

4239 COLLEGE—SACRIFICE—7 ROOMS. One floor, brick; hot-water heat. MISSISSIPPI VALLEY TR. CO., CE. 7830.

CONCORD, 8505—Beautiful 5 rooms, sunroom, breakfast room, large room upstrictly modern; hot-water heat; oil burner; butler pantry; weatherstripped; newly papered; large closets; garage; grand lot 75x150 ft. OPEN TODAY.

EDW. L. KUHS MU. 9900 8114 N. BROADWAY

GET YOUR START HERE

5206 Conde; 3 rooms, furnace; 1 block to P. H. Church; $1950. KORTE. MAin 4258.

PERPETUAL HELP PARISH

820 De Soto av.; 4-room brick; bath, hardwood floors, hot-water heat; price only $3800. GEO. WANSTRATH JR., INC., 2741. N. Grand. JEfferson 1482.

DE SOTO, 2136—Frame bungalow of 5 rooms; hot-water heat; terms.

HAUSCHULTE R. E. CO., 2407 N. B'way.

DE SOTO, 4227—5-room brick, bath, hot-water heat, brick garages, sacrifice.

HILMER-DUTTON, JE. 7460.

How Much??—4272 Farlin

5-room modern brick cottage; asking $3750; take your best offer; $350 down. GLICK. MA. 4182.

WORKING MAN'S CHANCE

4339 Gano, 3-family house, 50-foot lot; can live in one, rent two; price $1850; very easy terms. GO. 0989.

1308 GIMBLIN AV.

Beautiful 4-room brick bungalow; price reduced; very easy terms.

HAUSCHULTE, 2407 N. Broadway.

SMALL DOWN PAYMENT

2720 Greer; 4 rooms, sleeping porch, bath, furnace; garage.

HARTWIG-DISCHINGER FR. 2943

GREER, 3848—7 rooms, hot-water heat, bargain; also 23xx St. Louis, 8 rooms, modern, $2500. RI. 4898.

REAL BUY—$3250.

ST. ENGELBERT'S PARISH

4469 Lee; dandy 5-room and reception hall brick, sunroom bungalow; hardwood floors, bath, furnace, etc.; terms. A. JAY KUHS.

HALLS FERRY, 8818—Modern 5 rooms, hot-water heat; attractive price.

C. BURGHOFF REALTY CO., CH. 1472.

HOUSE—3 rooms, lot 80x130; $1195. Call Halls Ferry and Chambers.

KOSSUTH, 4260—3-room frame cottage; only $1850.

HAUSCHULTE R. E. CO., 2407 N. B'way.

LEXINGTON, 4009—6-room brick, tile bath, hot-air heat, hardwood floors, 2-car garage, priced to sell.

HILMER-DUTTON, JE. 7460.

LOWELL, 8554—5-room modern brick; tile kitchen and bath; garage; paved street; $3950; $450 cash, $32 month, includes 5 pct. interest. MU. 0518.

4464 NATURAL BRIDGE

5 rooms, bath, furnace, garage; priced right.

HOTFELDER R. E. CO. GO. 3737.

OWNER LEAVING CITY.

8644 ORIOLE; well-built 5-room brick; all modern; hot-water heat; brick garage; corner lot; trees and shrubbery; 2 blocks Baden and Mt. Carmel Schools; low price.

EDW. L. KUHS 2831 N. GRAND JEfferson 3500

ORIOLE, 8659—5-room bungalow; modern. Apply after 11 a. m.

4 ROOMS, BATH, $2000, TERMS

4140 W. Cornelia; double garage.

WENZLICK REALTORS, CH. 6900.

PENROSE, 4022—5 rooms, bath, garage, furnace; $2800. GO. 4967.

STEAM HEAT $3950

4328 Pope, 5 rooms, all reconditioned; garage; small payment down; open.

WOLF-POLLACK, 806 Chestnut. MA. 1858

PRAIRIE, 4338—5-room brick; hot-water heat; garage; priced to sell.

EDW. L. KUHS MU. 9900 8114 N. BROADWAY

ST. FERDINAND, 3743—5 rooms, bath, furnace; $2250. HAAKE, FO. 2284.

HOW MUCH??— 4023 N. TAYLOR

Modern 5-room brick cottage; asking $3650; anxious to sell; make best offer. GLICK. MA. 4182.

1522 VERONICA AV.

New, 5 rooms, brick bungalow; just completed, unfinished second floor; strictly modern; priced right; open 2 to 5.

HAROLD C. SIMON & CO. GO. 4703.

1125 VERONICA, $5300

5-room bungalow; hardwood floors, furnace; garage.

HARTWIG-DISCHINGER FR. 2943

DRIVE OUT TODAY

815-33 WALL (just west of 8600 N. Broadway); new 5-room bricks; strictly modern; 13" walls, rock foundations; garage; sold FHA plan, 10 pct. down, easy monthly payments. Box W-218, P.-D.

EDW. L. KUHS 2831 N. GRAND JEfferson 3500

SIX-ROOM house, lot 80x130, electric, well water, plenty of trees; $1800. Call Halls Ferry and Chambers.

FORECLOSURE BARGAIN—$750; full price. 4033 Grove.

$250 CASH—$2250; like rent; 5 rooms, furnace, bath, garage. FO. 6545.

BUNGALOWS—For Sale, Northwest

SPECIAL HOME BUYS—N. W.

5330 Wabada; 5-room brick cottage; 1 floor; modernized; garages; a buy.

5346 Wabada; 5-room brick; hardwood floors, etc.; 3-car garage, $3250.

4437 Kossuth; modern 5-room brick; 1 floor; 2-car garage.

5329 Theodosia; nearly new ultra-modern 4-room bungalow; a steal.

4874 Sacramento; modern 5-room bungalow; 1 floor bungalow; best buy.

964 Cannan (Baden); 5 rooms; nearly new; air-conditioned heat, $4350.

FOSKIN 3514 ST. LOUIS FR. 5033

ST. PHILIP NERI PARISH

5337 N. Kingshighway; 6 rooms, 2 closed porches, hot-water heat, oil burner, built-in refrigerator, incinerator, tiled bath, insulated; double garage; lot 40x180; good home; low price.

ALSO

5046 Aubert av. (corner Hooke); 6 rooms and sunroom; hardwood floors, bath on first floor; lavatory on second; furnace; double garage; must be sold this week.

GEO. WANSTRATH JR., INC. 2741 N. Grand. JE. 1482.

Sheldon Park

90% AND 80%

Approved FHA loans; beautiful Cape Cod and Colonial type homes; open daily. Out Bellefontaine rd., to Chambers, turn right 5 blocks.

Chambers and Diamond Dr.

STOCK & SON, Realtors, EV. 4990.

$6500 Bungalows—$5450

5827-31-33 Mimika

Five rooms, strictly modern, large tile kitchen, unfinished attic; garage; complete at this very low price. Easy terms, 2 SOLD!! Apply on premises.

NEW HOMES, $5850

3 SOLD—3 MORE TO CHOOSE FROM.

4700 block ROSALIE ST., block south of West Florissant at Shreve; 5 spacious modern rooms, tile kitchen and bath; AFCO air-conditioned heat; large attic; garage; long, easy terms. Open and heated 2-5 daily. Engelbert's parish.

KORTE, 7171/2 Chestnut. MA. 4258.

CHOICE SELECTIONS.

7014 Lena, 4-room modern brick bungalow, $3700.

6030 Thekla, 5-room modern bungalow, $3250.

2143 68th, 4-room modern brick bungalow, $2850.

2753 Haniey, 5-room modern bungalow, $3500.

Keeney-Toelle, 5506 Nat. Bridge. MU. 7370.

MURIEL PARK

2 SOLD LAST WEEK.

5 rooms, English and Colonial bungalows. No two homes alike, see for yourself. 2034 HILDRED. Open daily.

STOCK & SON, Realtors, EV. 4990.

BRICK BUNGALOW—4 rooms, modern; a real bargain; price $3000; $300 down, balance like rent. Also another bargain, 4-room modern frame bungalow, $2500, $200 down, balance like rent.

Carl G. Stifel Realty CE. 4770

OWNER SAID SELL—MAKE OFFER. 3736 or 3738 Sylvan av.; 5-room brick; modern; terms can be arranged. M. Schneider.

EASTON-TAYLOR TRUST CO. 4915 Delmar. FOrest 4233.

WHEN $23 A MONTH

Pays everything. Why rent? This dandy 3-room cottage with bath, furnace, is open, ready to move in. See 3002 Beit av

HERE'S REAL VALUE

ST. ENGELBERT'S PARISH

4705 Lee; 6 well-arranged rooms, one floor; large semi-finished attic; A1 construction and condition; nice home.

KORTE, 7171/2 CHESTNUT. MA. 4258.

YOUR CHANCE

3909 Jennings; 4 rooms, bath, furnace, garage. Don't buy anything 'til you give an offer on this one.

JOS. C. RENGEL. LA. 9543

BRAND NEW DUPLEX

3938 N. Euclid; investigate this investment. Rent $80 per month. Act quick.

KORTE, 7171/2 Chestnut. MA. 4258.

NEAR DRESSEL & GOODFELLOW

5-ROOM BRICK, MODERN. PRICE, $4600; TERMS.

Carl G. Stifel Realty CE. 4770

OPEN 2 to 5—WILL TRADE

ST. ENGELBERT'S

4664 Kossuth; 5 rooms; vitrolite bath; hardwood floors; oil burner; garage.

EDW. KEHLENBRINCK RLTY. FR. 4040

IT COULDN'T BE BETTER

If you'd paid $500 more for this new big 5-room bungalow, 5927 Era. Has everything including finished second floor; the price will startle you. Open.

$100 DOWN BUYS HOME

3012 Walton pl. (off 4580 Greer); pretty 5-room frame, modern; hardwood; garage; only $3450.

WOLF-POLLACK, 806 Chestnut. MA. 1858

BRICK BUNGALOW, $5000

ST. ENGELBERT'S PARISH

4612 Lee; 5 rooms, sunroom, hardwood floors, bath, furnace, garage.

EDW. KEHLENBRINCK RLTY. FR. 4040

BEAUTIFUL NORMANDY DISTRICT.

3519 Colonial, 5-room brick bungalow.

3809 Oakridge, 5-room brick bungalow. Call us for bargain price.

Keeney-Toelle, 5506 Nat. Bridge. MU. 7370.

ST. EDWARD'S PARISH.

5701 Theodosia, 5 rooms, modern large lot; will sacrifice, $2250.

Keeney-Toelle, 5506 Nat. Bridge. MU. 7370.

MUST BE SOLD—MAKE OFFER.

2126 67th, 4-room brick, modern, new furnace; $3400; terms. FR. 5880.

ALCOTT, 5221—4-room brick cottage; bargain.

5415 ARLINGTON AVENUE.

Just off Florissant; 5-room modern brick; air-conditioned heat; weather-stripped and storm-sashed; priced right; OPEN

EDW. L. KUHS 2831 N. GRAND JEfferson 3500

LOW PRICE FOR QUICK SALE.

5032 AUBERT; block east of 5000 N. Kingshighway; dandy 4-room brick bungalow; tile bath; hardwood floors; furnace; brick garage; block to schools.

EDW. L. KUHS 2831 N. GRAND JEfferson 3500

AUBERT, 3317 (east of Lexington and Kingshighway)—New 5-room bungalows, complete in every detail; personally supervised and sold by builder with 20 years' experience; surprisingly low price. MU. 4884.

WORKINGMAN'S COTTAGE

4227 Aubert; near St. Engelbert's, Scullins schools; 5 rooms, new, bath, electric fixtures; $200 down, $15 month; open.

2631 BELT

Frame and shingle 5 rooms 1 floor, furnace, bath; garage; bargain.

BRINKOP LA. 3040

BELT, 2868—4 rooms, sunporch, bath, furnace. Jos. Sperrer & Sons, LA. 7592.

4866 BESSIE, $5600

6-room bungalow; hardwood floors, furnace; garage.

HARTWIG-DISCHINGER FR. 2943

BUNGALOW—Modern 5 rooms, rathskeller, unusual value, McLaren av. J. H. Schulze Insurance and Real Estate. MU. 9119.

BUNGALOW—New, modern 5 rooms. See owner; bargain. 3921 Goodfellow.

BUNGALOW—4 rooms, modern; rent; terms. Owner, Box C-304, Post-Dispatch.

ST. ENGELBERT'S PARISH.

4874 Lee; 5 rooms, modern, 1 block to school, etc. Terms.

Keency-Toelle, 5506 Nat. Bridge. MU. 7370.

3600 CORA AVE.

5-room brick bungalow; furnace; good location; and in A1 condition. Priced to sell.

EDW. L. KUHS 2831 N. GRAND JEfferson 3500

WALNUT PARK COTTAGE

5533 Davison, 3-room brick, bath, furnace; garage; 60-ft. lot; owner will show; bargain price.

BORN, 1305 N. Kingshighway. FO. 6166.

LESS THAN $3500 BUYS THIS.

5255 DAVISON; see this home; all modern; good condition; block to school. easy monthly payments.

EDW. L. KUHS 2831 N. GRAND JEfferson 3500

5-ROOM BRICK HDW. FLOORS RECONDITIONED $3500

7017 Edison; 5 rooms, 2-car garage—you couldn't spend another penny—it's ready to move in! Small down payment, balance like rent. Open. Call FR. 5880.

BUNGALOWS—For Sale, Northwest

NEW BUNGALOW

4124-28 Dryden, south of Lee. CA. 2553.

EDISON, 6306—5 rooms, modern, tile bath; kitchen; card needed; may consider flat, north. HAAKE, FO. 2284.

EMERSON, 5518—6 rooms; 1 floor; hardwood floors, tile bath, furnace, $5500.

EICHENSER, 4033 W. Florissant. GO. 1030

6006 EMMA—$2975

5 rooms, bath, furnace, 1½ stories; close to schools, 2-car garage.

MICHELSON REALTY CO., 820 Chestnut.

GARESCHE, 5820—Delightful 5 rooms, strictly modern; low price; owner will show.

E. W. PRANGE & CO., FRanklin 4262.

WALNUT PARK BARGAIN, $1800.

4724 Genevieve, 6 rooms, bath, garage.

Keeney-Toelle, 5506 Nat. Bridge. MU. 7370.

THREE GREAT BARGAINS

5060 Geraldine, 5 rooms, modern, $2000.

6233 Greer, 5 rooms, modern, $2500.

5351 Cote Brilliante, 4-room brick, $3000.

Keeney-Toelle, 5506 Nat. Bridge. MU. 7370.

HAMILTON, 5627—4 rooms, modern; garage in basement; $3000 today's valuation; make offer; open 2 to 5 Sunday only.

5737-5741 HENNER AV.

Just east of Bircher bl.; new 5-room brick; unfinished upstairs; MANY MODERN APPOINTMENTS; open daily; FHA loan if desired. Office open today, 10 to 1.

STOCK & SON, Realtors. EV. 4990.

5438 N. KINGSHIGHWAY—$3900.

5 rooms; hot-water heat; frame; 60 ft. CHAUNCEY P. HEATH CO., GA. 3164.

KOSSUTH, 4627—See this modern bungalow; a buy for if you want living comfort; open 2-5 today.

APEX REALTY CO., MA. 4860.

LABADIE, 5578—$1250 will buy this 4-room frame bungalow if sold this week; your inspection invited.

GARBERT, 4706 HAMPTON. FL. 7650.

REAL BUY—$3000.

4946 LEAHY AV.

4-room, shingled, asphalt, insulated frame bungalow; bath, etc.; large lot, 50-ft. front; just east of Kingshighway and 4 blocks south of Florissant av.

A. JAY KUHS.

OPEN FOR INSPECTION

7041 Lena, have 3 left, 5-room modern rock houses, close to schools, lays high and beautiful, $4450. EV. 8093.

SMALL DOWN PAYMENT

6524 LESCHEN

3-ROOM BUNGALOW $1975

This cozy little home with furnace is a real buy; terms like rent; see today sure.

SHAPIRO 722 CHESTNUT ST. CEntral 1382-83

5224 LEXINGTON AVENUE

5 rooms and sunroom; hot-water heat; ideal location; in fine condition.

P. J. SLATTERY, REALTORS, GO. 2005

4923 LEXINGTON AV.

Cozy 5-room brick; full tile kitchen and bath; air-conditioned heat; beautiful rathskeller; open fireplace; perfect condition. Owner leaving city. Bargain.

EDW. L. KUHS MU. 9900 8114 N. BROADWAY

LEXINGTON, 5227—Modern bungalow; A1 condition; 5 rooms, sunroom, breakfast nook, sleeping porch; hot-water heat, slate roof; reasonable. Owner.

LOTUS, 5741—5-room brick; hot-water heat, bath, large lot; $2950, $300 down, balance monthly.

HILMER-DUTTON, JE. 7460.

LUCILLE, 6348—6 rooms, tile bath, 1 bedroom down, 2 up; good closet space; lovely lot; 50x250; fruit trees.

LUND RLTY., 3014 Union. EV. 7067.

REAL BUY—$3250.

5540 MAFFITT.

Between Kingshighway and Union; 4-room modern brick bungalow; an opportunity of lifetime. Send for card of admission.

A. JAY KUHS.

5151 MAFFITT

4-room brick; bath and garage; Blessed Sacrament parish; lot 30x141; make an offer of $3800.

MORESI-NAUMAN-O'NEILL CO. FR. 4242. 2700 N. Grand bl.

5-ROOM BRICK $2950

4539 Maffitt, one-story, hdw. fls. like new; small payment down; open.

WOLF-POLLACK, 806 Chestnut. MA. 1858

MAFFITT, 5120—Bungalow, 6 rooms; redecorated; convenient location; quick cash sale wanted.

FIRST TIME OFFERED

4863 Margaretta; 6 rooms, modern; garage; REAL VALUE, SEE SURE.

KORTE, 7171/2 Chestnut, MA. 4258.

MARYELLEN, 6735-7-9—And Nelson; exceptional value; buy like paying rent; north of car line in North Woods. Open for inspection. CA. 4566.

MELBA PL., 37xx (Arbor ter.) — 5-room brick bungalow; hot-water heat with oil burner; screened sleeping porch; breakfast nook; price reduced for quick sale. Admission by card only.

EASTON-TAYLOR TRUST CO., 4915 Delmar. Mr. Giles. FO. 4233.

MIMIKA, 5936—5 rooms; air-conditioned; glazed brick basement; 2 real fireplaces; screen porch; side drive; $5950.

NATURAL BRIDGE, 8660—7 rooms, hot-water heat, 2 baths, 2-car garage, lot 100x200; card needed; consider 5-room cottage; Walnut Park. HAAKE, FO. 2284.

NORTHLAND, 4808—4 rooms, sunroom, bath, furnace; garage; $2750.

BORN, 1305 N. Kingshighway. FO. 6166.

6040 NORTH POINTE.

Open for Inspection 1 to 5 P. M.

Quality construction; 5 rooms, insulated; all modern kitchen; finished upstairs; air-conditioned. HAAKE, FO. 2284.

PRICE REDUCED TO SELL.

4663 Palm; 4-room matt brick bungalow, good condition, only $1750.

Keeney-Toelle, 5506 Nat. Bridge. MU. 7370.

NEW BUNGALOW—JUST COMPLETED.

5945 PARK LANE; 5 large rooms, floored attic; air-conditioned heat; many new features; garage; 2 blocks new Parkway Herzog School and bus line. OPEN TODAY 1 to 5 p. m. See Mr. Specking.

EDW. L. KUHS 2831 N. GRAND JEfferson 3500

BUNGALOW SNAP

5629 Park lane, 5 rooms, tile-wall bath, hardwood floors, garage; just like new; low price; owner will show you through.

GEORGE J. WANSTRATH. CE. 2940. 715 Chestnut. EV. 3295.

See the Latest New

BUNGALOWS—For Sale, South

4464 OLEATHA
4-ROOM BRICK **$3950**
This is an excellent building; modern throughout; terms.
MICHELSON REALTY CO., 820 Chestnut.

OPEN TODAY
4144 Oleatha; new 5-room brick residence; tile kitchen and bath. Priced right. EV. 8093.

BARGAIN — WANT QUICK SALE
3936 OLEATHA
New 5 rooms; hot-water heat; tile bath and kitchen; large garage.
M. H. RODEMYER & CO. MAin 4124.

OLEATHA, 4083 — New 5-room modern bungalow, at today's price.
Wiesehan-Haverkost R. E. Co. RI. 3482.

OLIVIA, 4234—5-room brick bungalow; cove ceiling living room; tile walls bath and kitchen; price only $5500; this is a real bargain; Olivia located at 3426 Meramec st. Open today 2 to 5. A. J. MEYER & CO., FRospect 5322.

3829 O'MEARA — $3100
Modern 4-room bungalow; double garage. Terms to suit. FR. 4569.

OSCEOLA, 4464—4-room brick bungalow; hot-water heat; terms; $3950; small down payment; card admission. MAin 4182.

ST. ANTHONY PARISH BUNGALOW
3136 Osceola, 5 rooms, modern. Call Albanese, A. J. MEYER & CO., FR. 5632.

$300 CASH
4127 Quincy; 5 rooms, bath, furnace; $4950.
BRINKOP LA. 3040

$300 CASH
4745 Rosa; 4 rooms, bath, furnace; $3500.
BRINKOP LA. 3040

$5600 NEW BUNGALOW
7355-67 Sharp; builder reduced price on last 2 5-room brick bungalows, 4000 Loughborough, 2 blocks south. Geist.

4160 TAFT—5 ROOMS
Must sell, leaving town; bargain.
H. A. O'ROURKE Riv. 4310
5471 GRAVOIS

5040 TENNESSEE.
5-room, modern brick; bath; Holland furnace; garage; nice yard; good location; open Sunday, 2 to 5. A. J. Meyer & Co., 3606 Gravois. FRospect 5322.

THIRTY-SEVENTH, 4232 S. —Cottage; very clean; tile bath, hardwood floors. **$3900**
3352 S. Grand **ALTMAYER** FRos. 3535

3978 THOLOZAN
Well-built brick bungalow; 4 and breakfast room; strictly modern.
BRINKOP LA. 3040

TIEMAN, 4943—Cozy 4-room brick; large lot, good shape, priced to sell.
BRINKMANN, 4918 Gravois, Riv. 3016.

ULENA, 5207—Near Grand and Bates; 5 rooms, bath, furnace; 7 years old; $3275; terms. Open. RI. 3611.

VERMONT, 6300—5 rooms, bath, hot-water heat; garage. LA. 8658.

PRICE REDUCED
OPEN 2 TO 5
3726 VIRGINIA—Well-built, 5-room brick on 50-ft. lot; 2-car garage; 2 closets. A fine little home at a reasonable price.
YECKEL-EARICKSON, 3542 Gravois

OPEN TODAY, $4250
New 5-room modern brick, tile kitchen, bath, large corner lot, on Well and Semple. RY. 3093.

NEW FHA FINANCING
Built right and priced right; look at 6629 Sutherland today.
H. A. O'ROURKE Riv. 4310
5471 GRAVOIS

NEAR EADY OF SORROWS
5-room modern brick bungalow; on nice street; must sacrifice to raise little cash. Box N-334, Post-Dispatch.

A REAL BUY
6011 ARSENAL. 5-room brick, bath, furnace, hardwood floors, 2-car garage. YECKEL-EARICKSON, PR. 0175

EXTRA WELL BUILT HOME
6119 WANDA OPEN 2 to 5
This 5-room brick is modern in every respect. In nice residential district. Holder of deed of trust had to take property and wants to cash up.
YECKEL-EARICKSON, 3542 GRAVOIS

$6250
FOR ST. LOUIS HLLS
NEW 5-ROOM BRICK BUNGALOW
6426 BANCROFT—OPEN
BANCROFT, 5216 — 5-room, modern home district; one block to public, Catholic schools, transportation, shopping; $4500.
C. A. BELLER, 4341 Chippewa. GR. 8812.

BUNGALOW—EASY TERMS
OPEN TODAY
5317 Bendick, 5 rooms, 2 floors, all conveniences, screened front porch, garage, only $500 down.
TONY HUBLEMAN REALTOR. LA. 9092.

BLOW, 5414—4 rooms, modern; want offer, leaving by card. Terms.
C. A. BELLER, 4341 Chippewa. GR. 8812.

BRADLEY, 6440—4 rooms, bath, gas, electric, large yard; $2600.
BUNGALOW—5 rooms, Clifton Heights district; sacrifice; $4250. Owner. HI. 2135.

OPEN SUNDAY 2 TO 5
3636 Childress; 5-room bungalow; modern; garage; can buy with easy terms; no charge for financing. Owner says sell.
JOS. C. RENGEL, LA. 9543.

5244 DELOR
HIGH CLASS LOW PRICE
8 rooms, brick, cut stone trim, cut to $...
Open 2 to 5.
CHAUNCEY P. HEATH CO., GA. 3164.

8319 DELOR, 5 ROOMS, MODERN bungalow by card, call for details, ideal neighborhood; price $5,000; terms.
C. A. BELLER, 4341 Chippewa. GR. 8812.

ST. LOUIS HOMES
6543 Devonshire; 6-room brand-new.
6635 Devonshire; 6-room, water heat. Inspect these today; priced low; your offer solicited. RI. 4898.

$300 CASH
6705 Devonshire; 4 rooms, bath and furnace; $4250.
BRINKOP LA. 3040

6432 DEVONSHIRE, CORNER, $3700 4-room brick; extra lot; new low price.
C. A. BELLER, 4341 Chippewa. GR. 8812.

DEVONSHIRE, 6650—Modern nice home, 5 rooms; priced right. RI. 3992R.

NEW 5-RM. BRICK—$5950
5623 EICHELBERGER. This price is complete, including garage; terms like rent. If you are interested in buying or building a new home, be sure to see this one. OPEN 2 to 5.
YECKEL-EARICKSON, 3542 GRAVOIS

OPEN SUNDAY 2 TO 5
6435 Eichelberger, 5 rooms, modern; owner says sell; want an offer.
JOS. C. RENGEL, LA. 9543.

NEW INTEGRITY-BUILT BUNGALOWS
6433 Eichelberger, 5 rooms, modern, open 2 to 5:30 p. m.; investigate.
3617 GRAVOIS **WEBER** GR. 7322

6644 ELMER.
1 Bl. West of 6600 S. Kingshighway.
Choice 5-room brick bungalow, in first-class condition; open Sunday 2 to 5.
A. J. Meyer & Co., 3606 Gravois, PR. 5322

EXCEPTIONAL BUY
5721 FINKMAN
New attractive 5-room bungalow, in a charming home location; large rooms; practically arranged; open Sunday.
FEDERER 2610 GRAVOIS PR. 1519

4928 Gresham—Price $4150
6 ROOMS ON 1 FLOOR.
In perfect condition; semi-modern, 2-car garage; it can't remain long at this low price; open today. PA. 2010.

5747 GRESHAM
New bungalow with maid's room; sunroom, rathskeller. See it.
FEDERER 2610 GRAVOIS PR. 1519

BEAUTIFUL DUPLEX
6733 Hancock av.; 5 rooms, sunroom, each, tile wall baths, steam heat; 2 garages; A1 condition; bargain.
C. J. McCAWLEY R. E. CO., MAin 2813.

GRESHAM, 5228—4 rooms, modern; hot-water heat; open today; inspect.
PARISH-KNAPP, 713 Chestnut. CH. 2993

NEW BUNGALOW, 50x160, $3950
5721 Hermitage; brick; 5 fine rooms, large attic, tiled bath (6900 Southwest).
WENZLICK REALTORS, CH. 6900.

HILDESHEIM AV., 8101—3 blocks east of 8100 Gravois, beautiful modern 5-room brick bungalow, priced right, easy terms, open for inspection. MARTIN-SHORT & CO., 6209 Gravois, Riv. 2662

MODEL BUNGALOW, PRICE CUT $1100
6435 Rasha; 5 rooms, all gum woodwork, enameled hot-water radiators, colored tiled bath; 30 other features.
WENZLICK REALTORS, CH. 6900.

BUNGALOWS AND COTTAGES FOR SALE—Southwest



6-ROOM COLONIAL, $7500
6606 Bancroft
$39.60 MONTHLY PAYS OFF loan and interest in 240 months; FHA; 3 bedrooms large enough for twin beds, tile bath 2d floor, tiled lavatory 1st floor; side drive to garage, screened porch 1st and 2d floors; all modern equipment; beautiful location. 1 block south of Chippewa and Watson bl. and 1 block up the hill, overlooking St. Louis Hills and surrounding territory for miles around.
We have built 18 two-stories on this hillsite. All owner-occupied.
GEO. C. KARR & SONS BUILDERS
6909 Marquette Ave. HI. 0091

BE THE FIRST TO SEE
5037 & 5041 PERNOD
5-Room (Convertible 7) Bungalows
RENTS for 5-More Nearing Completion at
$200 MIAMI ST. FLanders 5146

Homes and a District With More Than Price Appeal!
CYRUS CRANE WILLMORE ORGANIZATION, INC.
Pernod Runs West From 3600 South Kingshighway.

5523 Landsdowne
5-Room Bungalow, Garage; Lot 45'x125'
Small down payment and long-term financing.
Open 2 to 6.
Fransiscus-Maginn, Inc.
MAin 4407
MAin 4407

COTTAGES — BARGAINS
Row a number of cottages for sale in Southwest St. Louis that can be bought for as low as $1850; on terms; office open Sunday, 2 to 5 o'clock.
BAUER-LUSTKANDL, 3525 Watson rd.

2 LOTS, 3-ROOM FRAME
ALL FOR $1750
6727 Sutherland av., here is a real buy; 2 lots of 35 feet each and a 3-room frame; street and sewers made; see this.
BAUER-LUSTKANDL, 806 Chestnut.

NEW INTEGRITY BUILT BUNGALOWS
5433 Eichelberger; 5 rooms, modern. Open 2 to 5:30 p. m. Investigate.
3617 GRAVOIS **WEBER** GR. 7322

BUNGALOWS, NEW, USED.
Trade your present older house or flat, balance easy pay; also take frame or brick cottage; call for list and all details.
C. A. BELLER, 4341 Chippewa. GR. 8812.

OPEN TODAY, $4250
New 5-room modern brick, tile kitchen, bath, large corner lot, on Well and Semple. RY. 3093.

NEW FHA FINANCING
Built right and priced right; look at 6629 Sutherland today.
H. A. O'ROURKE Riv. 4310
5471 GRAVOIS

NEAR EADY OF SORROWS
5-room modern brick bungalow; on nice street; must sacrifice to raise little cash. Box N-334, Post-Dispatch.

A REAL BUY
6011 ARSENAL. 5-room brick, bath, furnace, hardwood floors, 2-car garage. YECKEL-EARICKSON, PR. 0175

EXTRA WELL BUILT HOME
6119 WANDA OPEN 2 to 5
This 5-room brick is modern in every respect. In nice residential district. Holder of deed of trust had to take property and wants to cash up.
YECKEL-EARICKSON, 3542 GRAVOIS

$6250
FOR ST. LOUIS HLLS
NEW 5-ROOM BRICK BUNGALOW
6426 BANCROFT—OPEN
BANCROFT, 5216 — 5-room, modern home district; one block to public, Catholic schools, transportation, shopping; $4500.
C. A. BELLER, 4341 Chippewa. GR. 8812.

BUNGALOW—EASY TERMS
OPEN TODAY
5317 Bendick, 5 rooms, 2 floors, all conveniences, screened front porch, garage, only $500 down.
TONY HUBLEMAN REALTOR. LA. 9092.

BLOW, 5414—4 rooms, modern; want offer, leaving by card. Terms.
C. A. BELLER, 4341 Chippewa. GR. 8812.

BRADLEY, 6440—4 rooms, bath, gas, electric, large yard; $2600.
BUNGALOW—5 rooms, Clifton Heights district; sacrifice; $4250. Owner. HI. 2135.

OPEN SUNDAY 2 TO 5
3636 Childress; 5-room bungalow; modern; garage; can buy with easy terms; no charge for financing. Owner says sell.
JOS. C. RENGEL, LA. 9543.

5244 DELOR
HIGH CLASS LOW PRICE
8 rooms, brick, cut stone trim, cut to $...
Open 2 to 5.
CHAUNCEY P. HEATH CO., GA. 3164.

8319 DELOR, 5 ROOMS, MODERN bungalow by card, call for details, ideal neighborhood; price $5,000; terms.
C. A. BELLER, 4341 Chippewa. GR. 8812.

ST. LOUIS HOMES
6543 Devonshire; 6-room brand-new.
6635 Devonshire; 6-room, water heat. Inspect these today; priced low; your offer solicited. RI. 4898.

$300 CASH
6705 Devonshire; 4 rooms, bath and furnace; $4250.
BRINKOP LA. 3040

6432 DEVONSHIRE, CORNER, $3700 4-room brick; extra lot; new low price.
C. A. BELLER, 4341 Chippewa. GR. 8812.

DEVONSHIRE, 6650—Modern nice home, 5 rooms; priced right. RI. 3992R.

NEW 5-RM. BRICK—$5950
5623 EICHELBERGER. This price is complete, including garage; terms like rent. If you are interested in buying or building a new home, be sure to see this one. OPEN 2 to 5.
YECKEL-EARICKSON, 3542 GRAVOIS

OPEN SUNDAY 2 TO 5
5435 Eichelberger, 5 rooms, modern; owner says sell; want an offer.
JOS. C. RENGEL, LA. 9543.

NEW INTEGRITY-BUILT BUNGALOWS
5433 Eichelberger, 5 rooms, modern, open 2 to 5:30 p. m.; investigate.
3617 GRAVOIS **WEBER** GR. 7322

6644 ELMER.
1 Bl. West of 6600 S. Kingshighway.
Choice 5-room brick bungalow, in first-class condition; open Sunday 2 to 5.
A. J. Meyer & Co., 3606 Gravois, PR. 5322

EXCEPTIONAL BUY
5721 FINKMAN
New attractive 5-room bungalow, in a charming home location; large rooms; practically arranged; open Sunday.
FEDERER 2610 GRAVOIS PR. 1519

4928 Gresham—Price $4150
6 ROOMS ON 1 FLOOR.
In perfect condition; semi-modern, 2-car garage; it can't remain long at this low price; open today. PA. 2010.

5747 GRESHAM
New bungalow with maid's room; sunroom, rathskeller. See it.
FEDERER 2610 GRAVOIS PR. 1519

BEAUTIFUL DUPLEX
6733 Hancock av.; 5 rooms, sunroom, each, tile wall baths, steam heat; 2 garages; A1 condition; bargain.
C. J. McCAWLEY R. CO., MAin 2813.

GRESHAM, 5228—4 rooms, modern; hot-water heat; open today; inspect.
PARISH-KNAPP, 713 Chestnut. CH. 2993

NEW BUNGALOW, 50x160, $3950
5721 Hermitage; brick; 5 fine rooms, large attic, tiled bath (6900 Southwest).
WENZLICK REALTORS, CH. 6900.

HILDESHEIM AV., 8101—3 blocks east of 8100 Gravois, beautiful modern 5-room brick bungalow, priced right, easy terms, open for inspection. MARTIN-SHORT & CO., 6209 Gravois, Riv. 2662

MODEL BUNGALOW, PRICE CUT $1100
6435 Rasha; 5 rooms, all gum woodwork, enameled hot-water radiators, colored tiled bath; 30 other features.
WENZLICK REALTORS, CH. 6900.

HOFFMANN, 6501-03—3-room duplex, submit offer.
EWERS, 3199 S. Grand, FR. 2030.

ITASKA, 5323—4-room modern bungalow, must be sold. Open Sunday. RI. 5100.

5836 ITASKA
St. Louis Hills; 6 rooms. FL. 3408.
OPEN 2 TO 5 SUNDAY.
5836 S. KINGSHIGHWAY.
Modern 5-room bungalow; bath, hot-water heat, garage. Call Mr. Mieger. PR. 5322. A. J. MEYER CO., 3606 Gravois.

SIX ROOMS
2834 Knox Court. Modern. Good schools and transportation; 1 block west of Watson road.
HAASE REALTY COMPANY
103 N. 9th Street.

PRICE REDUCED.
6654 LANSDOWNE AVE.
5 rooms; modern; almost new; venetian blinds; storm sash; stoker; A1 condition. P. W. NESLAGE. Riv. 2361J.

$300 CASH
5532 Lansdowne; 4 rooms, bath, furnace; $3750.
BRINKOP LA. 3040

3601 LAWN, COR. PERNOD, $9000.
Modern 6-room bungalow, 2 baths, hot-water heat; 75-ft. lot; cost $14,500.
DAVID A. FEINSTEIN, 818 Chestnut.

LISETTE, 5604—Bungalow, 5 rooms, sunroom, modern, insulated; storm sash; screen porch; 65-ft. frontage on corner; reasonable.

LISETTE, 5714—5 rooms, practically new; vitrolite bath and kitchen. Call Sunday after 2 p. m. FLanders 5889.

5315 LOUGHBOROUGH
Wonderful bargain; new, attractive bungalow; 5 large rooms; one-floor plan; unfinished 2d floor; you'll like it; many attractive features; best buy on today's market. Open Sunday.
FEDERER 2610 GRAVOIS PR. 1519

LOUGHBOROUGH, 5300—6-room bungalow; modern; sacrifice, $6000. GR. 7322.

LOUGHBOROUGH, 5300—Fine modern 6 rooms; a real bargain. RI. 5100.

McCAUSLAND, CORNER BRUNO
6-room brick bungalow, 45-ft. lot; ideal for doctor; trade for small home.
H. A. O'ROURKE Riv. 4310
5471 GRAVOIS

McCUNE, 6719—Modern 4-room bungalow; good condition; side drive; $4250.

MAGNOLIA, 60xx—6-room modern bungalow; 12 years old; sell or trade for flat, northwest. Call Conean non. FO. 6166.

COME OUT TODAY—SEE
5320 MARDEL AVE.
OPEN 2 TO 5 P. M.
ALMOST NEW 5-ROOM BUNGALOW, FINISHED SECOND FL.; MODERN; INTERIOR OIL PAINTED, GAS HEAT, GARAGE; PRICED RIGHT; INSPECT THIS TODAY.
DOERFLINGER, GR. 2400

MARMADUKE, 6054 — Modern 6-room brick; sunporch; $4000; terms; vacant; block from Tower Grove car, bus, stores, school.
BURIAN REALTY CO., 4016 Chouteau.

MATT BRICK bungalow, $2850; living room across front; bath, furnace; stone porch; garage; streets made. See 6819 Southwest av. Open.

OPEN 5451 MILENTZ
4-Room Brick Home
Fine bungalow; fine district.
H. A. O'ROURKE Riv. 4310
5471 GRAVOIS

SETTLE ESTATE—REAL BARGAIN
5010 Murdoch, dandy 6-room modern brick, large lot; nice location. Open. RI. 6083.

NOTTINGHAM, 5448
5-room brick bungalow, only 6 years old. Just reconditioned; new paint. Attractive decorations. Hardwood floors. Really better than a brand new home. Priced to sell. Open 2 to 5.
CALVIN R. YECKEL 5627 Gravois

NOTTINGHAM, 5007—6 rooms, modern; hot-air heat; excellent condition; for admission see FARISH-KNAPP, 713 Chestnut, CH. 2993.

NOTTINGHAM, 50xx—6-room home; very clean building; bargain; $5500. RI. 4898

6428 ODELL—$3750
Practically new modern 4-room brick bungalow; 6 SOLD! Last one at this price; $300 down. GLICK, MA. 4182.

ODELL, 65xx—4-room bungalow; 40-ft. lot; garage; $2850. FR. 4569.

PRETTY PERNOD BUNGALOWS
6552; new; 5 rooms; open 2-5 p. m.; rare buy.
WEBER 3617 GRAVOIS GR. 7322

LESS THAN $5000
6407 Pernod, nice 5-room modern brick bungalow; handy to school, busses, etc. OPEN SUNDAY. RI. 6083.

6309 POTOMAC
New 5-room brick, modern in every detail; a custom-tailored house at mass construction price. Better in quality, lower in price. Open Sunday p. m.
McCOY & ASSOCIATES, INC.
915 Olive st. GA. 0708.

INSPECTION INVITED—OPEN.
5750 Rhodes; completely modern 5 spacious rooms with unfinished 2d floor; insulated; air-conditioned.
GABBERT, 4706 HAMPTON. FL. 7650.

RICHERT PL., 2136—5-room brick; bath, hardwood floors, furnace, garage; private street. **$4500**
GROEBEL-SENNIGER CO., FO. 3133.

ROBERT, 5447—3 rooms; modern; large lot; quiet neighborhood; open. JOE E. MUELLER RLTY., 5440 Robert. FL. 3374.

6742 SCANLAN—OPEN 2 TO 5.
LARGE LOT, 65x208.
Choice, 6 rooms and sunroom; vitrolite bath and kitchen; furnace; garage.
A. J. Meyer & Co., 3606 Gravois, PR. 5322

SCANLON, 6562—7 rooms, modern, gas, hot-water heat; bargain.

SCANLON, 64xx—6-room bungalow; lot 100x207; $3500. Box W-53, P.-D.

OPEN.
4943 Schollmeyer, 5 and sunroom; in A1 condition. Owner says sell.
JOS. C. RENGEL. LA. 9543.

SCHOLLMEYER, 52xx—6-room brick bungalow; only $4250.
JOS. C. RENGEL, LA. 9543.

OPEN FROM 2 TO 5
6544 Southwest; 5 rooms, modern; a beautiful bungalow at a bargain price.
JOS. C. RENGEL, LA. 9543.

SUBLETTE, 3465—New 4-room bungalow; $2975; terms. FR. 0505.

SUTHERLAND—4 rooms, bath; $2250; little cash, balance like rent; neat, clean; trade bigger house. GR. 8812.

TAMM, 2724—6 rooms, hardwood floors, hot-air furnace, garage; large lot; bargain. C. J. Gioia, 6420 Southwest av.

THOLOZAN, 49xx—Sacrifice; 5 and sunroom; hot-water heat; 2-car garage. Box N-281, Post-Dispatch.

THOLOZAN, 6550—Modern 5-room bungalow; garage.

VIRGIL, 86.4—Modern Cape Cod bungalow; 6 rooms, garage, $5500; terms.
KOETTING, FLanders 3229.

OPEN—$39 MONTH
5648 Walsh (corner); white Colonial; ultra-modern; it's different. RI. 5330.

WATSON, 3244—5 rooms, like new; save on price; has all features; want offer.
C. A. BELLER, 4341 Chippewa. GR. 8812.

OUTSTANDING BARGAIN
52xx Walsh; 5-room home, $4950.
H. A. O'ROURKE Riv. 4310
5471 GRAVOIS

WILSHUSEN, 4804 — 6-room stucco with playroom on third floor, basement garage, gas heat; completely reconditioned and owner wants offer. A buy.
DOLAN Hiland 2610
6401 Manchester

BUNGALOWS AND COTTAGES FOR SALE—Southwest



RIGHT UP YOUR ALLEY
in beautiful **WENZLICK PARK**



BALL • BUILT HOMES...

You enjoy living in this new, clean section of St. Louis—with every convenience and protection.

1 Block to Mallinckrodt School

$5950 —includes $1200 worth of ground.
$4750 —built on your own lot.

FEATURES TO COMPARE!
- 5 Rooms. Large lot. All city improvements.
- All air-conditioned heating.
- Cut stone porch and mantel.
- Screens and Venetian blinds.
- Insulation and weather-stripped.
- Inlaid linoleum and ventilating fan.
- Tile kitchen and bath.
- Large sleeping porch off bedroom.
- Whole lot sodded and shrubbed.

$33.72 PER MONTH *Plus Taxes*

DISPLAY HOUSE NOW OPEN 6045 MARDEL 1 Block South of Pernod 1 Block West of Hampton SEE IT!

BALL LUMBER & SUPPLY CO.

BUNGALOWS—For Sale, Southwest

ELDERLY FOLKS DELIGHT
5203 Windsor Parkway; lovely 6 rooms; garden, chicken house.
WEBER 3617 GRAVOIS **GR. 7322**

WINONA, 5237—5-room brick bungalow, unfinished 2nd floor, tile bath, porches front and rear; garage; hot-water heat, hardwood floors—a nice place to live. Look at it.
DOLAN Hiland 2610 6401 Manchester

$2250 BUYS my 3-room modern frame bungalow; bath, furnace, large yard; garage; on Sutherland av. just west of Jamieson and 2 blocks west of Watson rd.; adjoins St. Louis Hills; must sell at this ridiculously low price. Box W-149, Post-Dispatch.

BLOCK west of Kingshighway, matt brick, 5, bungalow, large living room, unfinished attic; $4950; will show. GR. 3329

$4250 BUYS $8250 large modern 4-room brick bungalow. 2828 January, FL. 8836.

$500 DOWN, $30.20 per month buys 2-story modern 5-room bungalow; HOLC loan for 5 years; in Arsenal-Watson district. Call Mr. Beare. FR. 5322.

WRONG, wicked to sell for $4450; 6408 Oleatha; modern 5 rooms, brick bungalow; terms. Open. Riv. 3611.

4 ROOMS—Bath, furnace, brick mantel; garage; just west of Kingshighway; bargain. Call Mr. Kolkman, PR. 1519.

West

$31.59 Monthly
Brand-new 5-room brick bungalow, side drive. FHA approved.
6556 DALE

5821 Romaine Place
3 bedrooms; 2-story brick. Low price, small amount cash necessary.
CORNET ZEIBIG Inc.
MAin 4560. CAbany 4560.

Biggest Bargain $2450
1154 Aubert. Lovely 4-room brick, furnace; tile bath. Nice lot. E-Z terms.
GHERTNER 5715 Easton **MU. 1380**

5-ROOM BRICK
Corner Dale & Central $3450
1360 Central; has bath, furnace; 2-car garage with entrance to basement; lot 60x125. OPEN. $300 down; east of McCausland. May trade.
J. M. LEVI & CO. MAin 2968

ONLY $150 DOWN
Balance easy terms will buy 41xx Westminster; 5-room modern brick cottage, hardwood floors, furnace. Owner. JE. 9640.

FOR RENT OR FOR SALE
6825 Wise Ave., 4-room frame, $200 down or $20 a month. Open Sunday.
A. T. O'ROURKE ST. 1060
1008 DeMun

NEW BUNGALOW, 2 BATHS, $4900
2553 West Point, brick, 6 rooms, tiled bath, kitchen, 3-car garage; just west of Laclede road; open.
WENZLICK REALTORS, CH. 6900.

AHERN, 7575—New 5-room bungalow; modern; $4750; easy terms. Open today.
B. A. THOMPSON R. CO. PA. 0141.

8269 ALBIN AV.
4-Rm. Br. Bungalow $2950
Lot 50x150; garage; perfect condition. Small down payment; E-Z terms like rent.
SHAPIRO, 722 Chestnut. CE. 1382.

New 5-Room Bungalows
1115 Art Hill pl and 1114 Childress av., open for inspection, air conditioned; heat, tile bath and kitchen; garage, side drive.
BOKERN R. CO., GA. 0108. 122 N. 7th.

AUBERT, 1134—Modern 5-room brick, hot-water heat, garage, $2250; terms. MA. 4162.

1318 RELVUE, 68xx PAGE, $3800
4-room brick cottage; bath, furnace.
HARTWIG-DISCHINGER FR. 2943

BONITA, 1728—4-room brick, modern; 2-car garage; 72x180; trees. PA. 4566.

BUNGALOW—5 rooms, modern, brick, craftex walls, garage, $3950. FO. 6545.

DALE, 6528—5-room brick bungalow; hardwood floors, furnace; basement garage; a bargain.
KNICKMEYER-FLEER. FRanklin 6616.

A REAL BUY,
7021 ETHEL AV.
½ block west of McCausland and 1 block south of Clayton; open for inspection. Really well constructed; best of material roof, etc.; has 5 rooms and sunroom 1st floor and large finished 2d-floor room; also attic room. If you want a home of this size and want construction, not just looks, see me for this outstanding bargain. Price is ridiculously low. Open.
A. JAY KUHS.

ETHEL, 7015—6 rooms, 1 fl.; modern brick; oil burner; garage; corner location; card of admission necessary.
J. H. EBERLE, Realtor. CA. 2021.

GIBSON, 43xx—Lovely 5-room brick, one floor; hot-water heat; 3-car brick garage; near Forest Park. Inquire BURIAN REALTY CO., 4016 Chouteau.

GRAHAM AV., 1404 — 1½-story brick; craftex living room, dining room; kitchen, bedroom, tile bath bath down; 2 large bedrooms, lavatory up; basement garage; large lot; $5500.
HENRY R. WEISELS CO.

OPEN 4368 HUNT AV.
S. Manchester
3-room brick cottage, $250 down.
H. A. O'ROURKE Riv. 4310
5471 GRAVOIS

6210 OAKLAND AVE.
Bungalow, opposite Forest Park, 5 large rooms first floor and bath, 2 rooms, lavatory, 2d floor, lot 200 feet deep. FL. 2086, evenings.

New 4-Room Bungalow, $4500
1050 Oakview pl., (5800 Oakland); tile breakfast room, rathskeller, Forest Park, transportation. Builder, HI. 6840.

OUTSTANDING value offered by owner. 1115 Forest av. No agents. Phone Monday. FO. 6118.

WISE, 4085—Five rooms, bath, first floor; 2 finished second; will consider offer.
SWAN REALTY CO. CA. 8855.

WOODRUFF, 1328—4 rooms, brick. $3500; $100 cash, balance like rent.

I MUST sell my 6-room and sunroom ultra modern brick bungalow in Hi Pointe district; just 1 block from intersection of Clayton and Skinker, at give-away price of $6500; has 1st mortgage on it, $5500, at 5 pct.; has one year to go; your gain, my loss. Box W-139, Post-D.

BUNGALOWS—For Sale, West

5057 RIDGE, $2500.00
5 rooms, steam heat; owner forced to sell; will show through the premises.
HERMAN GLICK. CH. 1747.

FLATS, APARTMENTS, FOR SALE

Central

BRICK FLAT
3622 CLARK $1750
3-4 room single; bath; toilet; near Falstaff brewery; good investment or home; terms.
FELBERBAUM, 722 Chestnut. CE. 1334.

CHOUTEAU, 1925—4-5 single, part of an estate; must be sold; make offer.
JOS. C. RENGEL, LA. 9543.

North

HOME AND INVESTMENT.
4514 Clarence av., 5 and 6 single; hot-water heat, sleeping porches, baths, double garage. Priced low. Well financed.
HILMER-DUTTON, JE. 7460.
ALSO
1456-58 De Soto av. (corner Blair); 3 and 3 rooms, double; hardwood floors, tile baths, furnaces; 3 garages; good rental property.
GEO. WANSTRATH JR., INC.,
2741 N. Grand. JE. 1482.

DANDY INVESTMENTS.
2542 University; 3-4 single; baths; furnace; home and income.
1805 Bacon; 4-5 single; baths, furnace; dandy investment; $3000 buys.
1802 Bacon; 3-4 single; baths; bargain.
2418 Bacon; 4-5 single; baths; furnace; 2-car garage; make offer.
FOSKIN 3514 ST. LOUIS
FR. 5033

BARGAIN FLAT
4406 Red Bud av., 5 and 6; hot-water heat; brick garage. Open. See it today.
HAASE REALTY CO.,
103 N. 9th St.

3 Rooms and Bath Flat
4500 N. 19th st.; 3 rooms and bath each floor; rent $40 month; price $3250; terms
HAUSCHULTE R. E. CO., 2407 N. B'way.

$280 DOWN, $29.40 TOTAL MONTHLY
2509 Bacon, 4-4, brick single; lot 50x120; good for trucker, etc.; will be repaired, painted; $2800. KAMP, CH. 8342.

1476 ADELAIDE.
5-5, tile kitchen and bath, hardwood floors, hot-water heat; 3-car brick garage. Must have card.
HILMER-DUTTON, JE. 7460.

ASHLAND, 4043—4 and 5 rooms, first-class condition. Owner second floor.

BLAIR, 42xx—4-4 room, bath, price $3600. Box W-114, Post-Dispatch.

CARTER, 3724—3-3 single; hot-water. 3801-03-05 N. 23d, single and double.
4236 Randall pl., 3 and 3, 2 single.
4238 Randall pl., 4-room cottage.
1508-10 Palm, 3-3 double; cheap.

CLARENCE, 4524—5-5 room single flat; large sleeping porch; bath; furnace; garage; offer wanted.
KNICKMEYER-FLEER. FRanklin 6616.

DODIER, 2336—3-3 brick; $2250.
HILMER-DUTTON, JE. 7460.

ELLIOT, 1729 — 4 and 5 room brick, large brick garage in yard; make offer.

FAIR, 2131 E.—4-5 rooms, brick flat; has hot-water heat; rents $30; second floor; price $5500. To inspect, call
APEX REALTY CO., MA. 4860 or GO. 4324.

4115-17 FAIR.
4-4, brick; sunroom, hardwood floors, furnaces; 4-car brick garage.
HILMER-DUTTON, JE. 7460.

3-3 FLAT—BATHS—$1600
4018 Cottage; new paper, paint.
WENZLICK REALTORS, CH. 6900.

HADLEY, 2815—3-3; $1500; terms.
HILMER-DUTTON, JE. 7460.

4027 LABADIE, $5200
5-5 room flat; bath, furnace; garage.
HARTWIG-DISCHINGER FR. 2943

LEXINGTON, 43xx—4-family flat, 4 rooms; dinette; bargain. Owner, MA.0252

TODAY'S BEST BUY
8758-66 Lowell st., 4 nearly new single flats; see them at once;; $11,200 buys the four buildings. A rare bargain.
E. W. PRAEGER & CO., FRanklin 4262.

MADISON, 1311-13—2-family, $1025.
C. BURGHOFF RLTY. CH. 1478.

ASTONISHING VALUE.
4038 Maffitt; 3-3 brick; furnace; 1st floor; ½ block to St. Matthews Church and school; $2950. KORTE, MA. 4258.



BABY CHICKS Are Being SOLD
THROUGH THE POST-DISPATCH WANT AD COLUMNS
Persons interested in purchasing baby chicks are watching the Poultry Want Ad Columns in the Post-Dispatch Daily and Sunday. Tell them what you have to sell.

FLATS, APARTMENTS FOR SALE

North

NORTH FLORISSANT 4228—Single 3-room flat. CE. 0833.

ORIOLE, 55xx—4-family, 3-3; good investment; price right. Box W-307, P.-D.

40xx PALM
Four-family; rents $1000; write us for full particulars and card for inspection.
MORESI-NAUMAN-O'NEILL CO.,
FRanklin 4242. 2700 N. Grand.

3638 PALM
4-5 brick, baths, furnaces, large lot; 3-car garage.
HILMER-DUTTON, JE. 7460.

39xx PALM, $6500
5-6 room flat; hot-water heat, bath.
HARTWIG-DISCHINGER FR. 2943

TO CLOSE AN ESTATE
4216 Peck; 7-room residence.
4228 Peck; 3-3 single flat.
4206 Peck; 4-4 single flat.
OFFER WANTED ON ONE OR ALL
EDW. KEHLENBRINCK RLTY., FR. 4040

PLEASANT, 4210—3-3 brick, baths, clean cut building.
HILMER-DUTTON, JE. 7460.
ALSO
SACRAMENTO, 4254—4-4 room single flat; modern; vitrolite bath; hardwood floors; large porches; two-car garage; in excellent condition.
KNICKMEYER-FLEER. FRanklin 6616.

MODERN 3-ROOM DOUBLE FLAT
3139-41 N. Sarah st.; tile bath, hardwood floors, rents $98; price $7950; inspect just what you want; a sure investment.
A. K. Feinberg, 2914 N. Union. EV. 4900.

TWO-FAMILY — ONLY $2450
2510 SLATTERY—4-4 FLAT
Furnace; rent $372; excellent condition; easy terms.
MICHELSON REALTY CO., 820 Chestnut.

TWENTIETH, 3259-61 N.—4-family, 3-3; also cottage rear. Make offer.
HILMER-DUTTON, JE. 7460.

1920-22 WARREN
3-3, brick, baths, safe, clean investment.
HILMER-DUTTON. JE. 7460.

WEST FLORISSANT, 4121-23—4-family, 3-3; brick; $10,500.
HILMER-DUTTON, JE. 7460.

6-FAMILY, 3-room, baths, rent about $90; price $5300. Box T-112, Post-Dispatch.

Northwest

Speculators, Attention!
Must sell to close estate and if sold this week price cut to $3500. See it today; 4707 Labadie; 4-5 room brick flats; modern; rent $44 a month.
GEO. J. WANSTRATH
CE. 2940 715 Chestnut EV. 3295

SAFE PROFITABLE INVESTMENT
Beautiful 5-room, 4-family flat with one hot-water heating plant; rents $180 per month; must be sold quickly.
S B. H. STOLTMAN R. E. CO. S
REALTORS
4003 Chouteau Av. NE. 1091

EXTREME VALUE
NEW HOME
8636 Partridge; 5 large rooms and attic; well built; all latest features; low price; open 2 to 5.
E. W. PRANGE & CO., FRanklin 4262.

*HOW MU

FLATS, APARTMENTS, FOR SALE

South

OFFER WANTED.
1714-16-18 Nicholson pl.; 5-8 room flat; separate heat plant; 1-story factory building; 25x60.
MULLIN-WALTERS REALTY CO., INC.

OREGON, 34xx—4-5 room single flat, bath, furnace, good building; $3500; cash or terms. FL. 8025.

OSAGE, 34xx — 4 and 5 room single; $4650; may trade. FL. 1367.

PENNSYLVANIA, 5516—3-3, single, furnaces; baths; 1st class; close to park; bargain.

PESTALOZZI, 33xx—Brick single, separate front entrances, $4200. RI. 4806W.

POTOMAC, 3883-85—Nice 3-3 duplex; separate entrances; bath, furnace; all rented $70 a month; make offer.

OSTERKAMP 5421 RI. 2542
Gravois

RUSSELL, 1849A—Double flat; bargain; 5 rooms; good condition; no agents.

ST. ANTHONY PARISH—3-3 single flat, bath, furnaces, inside stairways, 2-car garage; $5250. LA. 7440.

$425 DOWN, $48.22 TOTAL MONTHLY
3819 St. Vincent; 5-6 room brick; garage; rents $52. $4250. KAMP, CH. 8342.

ST. VINCENT, 2907—Single flat, furnaces and garages; $3500. RI. 1695W.

SALENA, 3323—3-3 single, modern; make offer; never vacant; office open Sunday. SAHS-HEIDERER, RI. 5100.

SEARS-ROEBUCK location, modern 3-3, separate entrance, double always rented; safe investment; $8400.
WEISS, 4527 GRAVOIS. RI. 2331.

3925-27 SHAW, $5950
Single flat of 5-6 rooms, hardwood floors, hot-water heat; good condition; rents $65 month; $1000 down; building must be seen to be appreciated.
HERMAN GLICK, 724 Chestnut, CH. 1747

ST. MARGARET'S PARISH
3946 Shaw; modern 2-family, 5 rooms, marble baths; low price, terms.
J. HALLER R. CO., 705 Chestnut.

SHENANDOAH, 30xx—5-5 single flat; 50-foot lot; priced right. RI. 1304.

SIDNEY, 30xx—3-3 room double, bath, heat, MAKE OFFER.
3352 S. Grand ALTMAYER PRos. 3535

SINGLE FLAT—On Rutger, income $27.50 per month; price $1650. RI. 2600.

SOUTH, 26xx—3 rooms, double, bath, toilet; rent $600 yearly. Real investment, only $2650. GR. 2236.

TEXAS, 3316-14—Six-family, 4-5 rooms; modern; excellent bargain.
GROEBL-SENNIGER, FO. 3133.

THIRTEENTH, 2407 S.—5 and 6, bath, separate hot-water furnace; 2-car brick garage; owner.

TWELFTH, 2306 S.—No reasonable offer refused; 16 rooms; hot-water heat.
BLAKE, FO. 2284.

UTAH PL., 3807; SINGLE 5-6, MODERN
PRICED BELOW $7100; GOOD RETURN
3352 S. Grand ALTMAYER PRos. 3535

3975 UTAH
Choice 5-5 single; cor. location; newly reconditioned throughout; reasonably priced.
A. J. MEYER, FRospect 5322.

UTAH-GRAND—5-5 single flat, bath and furnace. A1 property; sacrifice $5250. LA. 7440.

VIRGINIA, 3330-32—4-family flat, 3 and 4 rooms, tile bath, furnace; open for inspection Sunday 2 to 5 p. m. Phone LA. 4118.
KALKBRENNER, 3015 Cherokee.

A Real Snap for the Small Investor.
3906 Walsh st.; nice 3 and 5 room frame single flat; baths and electric; good condition; price $2450; $450 cash. CE. 3193.

WILMINGTON, 719—4-5 rooms single; good condition; will sacrifice for cash. Call Mr. Fringle, RIv. 3612.

WINNEBAGO, 34xx—North Side, single; 4-5; bath, heat, VERY CLEAN, CHEAP.
3352 S. Grand ALTMAYER PRos. 3535

3334 WISCONSIN
4-4 single flat; bath, garage; price $3250. easy terms.

WYOMING, 3883—Two-family; $5500 hot-water heat; 4-5.
GROEBL-SENNIGER CO., FOr. 3133.

12-FAMILY—With baths; no heat; pays 18 per cent gross on selling price; rents can be increased easily. No vacancies. Box T-241, Post-Dispatch.

DOUBLE FLAT BUYS—Good investments. A. H. WEBER, 3612 Gravois. GR. 7322.

Southwest

NORTHAMPTON 4-FAMILY
5004-06 Lindenwood; strictly modern; separate entrances, garages; reasonable.
LARNER-DIENER CO., CE. 2965

DUPLEX BARGAIN FOR CASH OUT.
Modern brick; owner wants cash for other purposes. Get address and price, worthwhile. Box S-407, Post-Dispatch.

Single 5-6; strictly modern; bungalow style; bargain.
BRINKOP LA. 3040

MUST HAVE CASH—SACRIFICE
50xx Bascroft, attractive 5-6 room modern single, beautiful large lot; real home and investment. RI. 5157.

4-FAMILY—RENTS $1440
5038-40 Chippewa; 5 rooms.
A REAL BUY. ASKING $11,900.
CHAUNCEY P. HEATH CO., GA. 3164.

(SALE OR TRADE)
5204 Devonshire; modern 5 and 5-room single; hot-water heat; tile baths; 2-car garage; bargain; will trade. MA. 4182.

FLAT—New double; 4 rooms; I will take in bungalow, residence or single as part payment; bonded trade. Box N-359, P.-D.

FLAT—5-5 single, modern.
Call owner, LA. 0535.

FLAT—Single; sell or trade.
Owner, 5450 Ross.

HAVE several 4-5 singles west of Kingshighway as low as $6250; do not hesitate to call Mr. Cohan at
JOS. C. RENGEL, LA. 9543.

HOLLY HILLS, 5523—Modern 5 and 5, tile kitchen, bath; reasonable offer.

ITASKA, 8336—Brand-new, 4-4 single flat, tile bath, modern features, see representative on premises. RI. 4898.

IVANHOE, 2722—3-4 modern, single, almost new; priced right; terms.
NAHON-HEIDERER REALTY CO., RI. 5100.

KINGSHIGHWAY, 5809 S.—5-5 modern; very choice offering.
EWERS, 3190 S. Grand. FR. 2020.

LANSDOWNE, 5243—4-5 rooms, sleeping porches, good condition; 50-foot lot; $5500. J. C. RENGEL, LA. 9543.

LAWN, 3355—New, modernistic 5-5; garage; 1 block west Kingshighway.

LINDENWOOD, 50xx—4-family flat, 3 rooms, dinette; separate entrance; garages; reasonable. Owner, MA. 0252.

MARDELL, 4963-67—2 new single flats, 5-5 rooms, modern throughout; priced to sell; owner and builder. FR. 5455.

OPEN 5065 OLEATHA
Special price; EZ terms.
H. A. O'ROURKE RIv. 4310
5471 GRAVOIS

Bargain Double Flat in North Hampton
4971-73 PARKER—$9950
3-3 rooms; separate entrances; 4-car garage; first class floor of brick for $8500; building about 9 years old; $1000 down.
HERMAN GLICK, 724 Chestnut. CH. 1747.

5464 ROSA AV.
Modern 5-5-room; must sell; owner needs money; best offer gets it; see today.
DAVID A. FEINSTEIN, 818 CHESTNUT.

FARRER, 4866—5-6 room flat; modern; vitreous baths; near 2 schools.

POTOMAC, 4032—Modern 5-6 room single; a real bargain. RI. 5100.

ROSA, 5511—5-5 rooms, tile bath, hardwood floors; open Sunday 2 to 5:30. Investigate.
A. H. WEBER, 3617 Gravois. GR. 7322.

SOUTHAMPTON BARGAIN — Beautiful matt brick double flat 3-3, separate entrances, brick garages, FL. 8035.

THOLOZAN, 4986—Bungalow type 4-4 single, 1 block west of Kingshighway; gale roof, tile wall baths, water heat; $7100. To inspect, GR. 3535.

13-FAMILY—Fireproof; garage in basement; tile-wall bath; in perfect condition; rent $10,000 per year; convenient location; might consider some trade. Phone Mr. Neuner Sunday or evenings, RI. 88827; during week, FRospect 5322.

West

FINE BUILT 5-5—$4700
Rents $60; modern; open 2-5; look; 1358 Semple; hardwood floors, tile-floor bath.
CHAUNCEY F. HEATH CO., GA. 3164.

DO you want a bargain in a flat, 6 and 7 rooms, at 5026 and 5028 Page bl.? Easy terms. Call GR. 5575. A home investment flat.

APARTMENT—6-family, 4-room; west end location; wonderful investment; property clean and in first-class condition; will trade for modern residence or duplex apartment in city or county.
HAROLD C. SIMON & CO., GO. 4703.

HOLLY HILLS, 5523—Modern 5 and 5, tile kitchen, bath; reasonable offer.

ITASKA, 8336—Brand-new, 4-4 single flat, tile bath, modern features, see representative on premises. RI. 4898.

IVANHOE, 2722—3-4 modern, single, almost new; priced right; terms.
NAHON-HEIDERER REALTY CO., RI. 5100.

KINGSHIGHWAY, 5809 S.—5-5 modern; very choice offering.
EWERS, 3190 S. Grand. FR. 2020.

LANSDOWNE, 5243—4-5 rooms, sleeping porches, good condition; 50-foot lot; $5500. J. C. RENGEL, LA. 9543.

LAWN, 3355—New, modernistic 5-5; garage; 1 block west Kingshighway.

LINDENWOOD, 50xx—4-family flat, 3 rooms, dinette; separate entrance; garages; reasonable. Owner, MA. 0252.

MARDELL, 4963-67—2 new single flats, 5-5 rooms, modern throughout; priced to sell; owner and builder. FR. 5455.

OPEN 5065 OLEATHA
Special price; EZ terms.
H. A. O'ROURKE RIv. 4310
5471 GRAVOIS

Bargain Double Flat in North Hampton
4971-73 PARKER—$9950
3-3 rooms; separate entrances; 4-car garage; first class floor of brick for $8500; building about 9 years old; $1000 down.
HERMAN GLICK, 724 Chestnut. CH. 1747.

5464 ROSA AV.
Modern 5-5-room; must sell; owner needs money; best offer gets it; see today.
DAVID A. FEINSTEIN, 818 CHESTNUT.

FARRER, 4866—5-6 room flat; modern; vitreous baths; near 2 schools.

POTOMAC, 4032—Modern 5-6 room single; a real bargain. RI. 5100.

ROSA, 5511—5-5 rooms, tile bath, hardwood floors; open Sunday 2 to 5:30. Investigate.
A. H. WEBER, 3617 Gravois. GR. 7322.

SOUTHAMPTON BARGAIN — Beautiful matt brick double flat 3-3, separate entrances, brick garages, FL. 8035.

THOLOZAN, 4986—Bungalow type 4-4 single, 1 block west of Kingshighway; gale roof, tile wall baths, water heat; $7100. To inspect, GR. 3535.

13-FAMILY—Fireproof; garage in basement; tile-wall bath; in perfect condition; rent $10,000 per year; convenient location; might consider some trade. Phone Mr. Neuner Sunday or evenings, RI. 88827; during week, FRospect 5322.

West

FINE BUILT 5-5—$4700
Rents $60; modern; open 2-5; look; 1358 Semple; hardwood floors, tile-floor bath.
CHAUNCEY F. HEATH CO., GA. 3164.

DO you want a bargain in a flat, 6 and 7 rooms, at 5026 and 5028 Page bl.? Easy terms. Call GR. 5575. A home investment flat.

APARTMENT—6-family, 4-room; west end location; wonderful investment; property clean and in first-class condition; will trade for modern residence or duplex apartment in city or county.
HAROLD C. SIMON & CO., GO. 4703.

FLATS, APARTMENTS, FOR SALE

West

4154 MAFFITT
4-5 RM. SINGLE—$3859

1487 Blackstone
4-4 RM. SINGLE—$3575
These flats are really and truly outstanding bargains; small down payments; E-Z terms to suit you. Owner may trade.
SHAPIRO 722 CHESTNUT ST.
CEntral 1382-83

SINGLE FLATS
4155-55A Delmar; 4-5 rooms; furnace, tile baths; good repair; $3250.
5805-11 Michigan; 5-5 rooms; hot-water heat; tile bath; 2-car garage; lot 40x125; closing estate.
1524-24A Big Bend; 4-4 rooms; price $6500.
JOHN S. BLAKE & BRO., 815 Chestnut.

SELL OR TRADE
1357 Semple; single; 4 and 5 rooms.
1365 Burd; single; 4 and 5 rooms.
1424 Shawmut; single; 4 and 5 rooms.
1362 Montclair; single; 5 and 6 rooms.
5147 Northland; single; 5 and 5 rooms.
1315 Hamilton; double; 5 and 5 rooms.
All modern and have hardwood floors.
SHUCHART REALTY CO. CH. 5955.

MODERN DOUBLE, $7500
3 large, livable rooms, dressing room, oak floors, furnaces, tile bath, separate brick porches, Murphy beds; 60xx Etzel.
VERNON LAUX 4658 GRAVOIS
RI. 7800

ALMOST NEW 4-FAMILY FLATS—Four rooms, tile bath, hardwood floors, sleeping porches; separate entrances; rent $1140; price $9750. Good financing. West End location.
A. K. FEINBERG, 2914 N. Union. EV. 4900.

12-FAMILY modern building, built in 1929, very modern, gross income $7200 yearly; 1 block west of Skinker and Clayton; 100 per cent occupied; convenient to transportation, park and speedway; offer wanted. Phone A. JAY KUHS.

$9000 FLAT FOR $4950
1205 Montclair, south of Page; 5-6 rooms; modern; small down payment.
LARNER-DIENER CO., CE. 2965

12-FAMILY CABANNE DISTRICT BARGAIN
Owner wants to sell fine 12-family apartment. If you are looking for a bargain, call our office for particulars.
DUKE YOUNG, INC., 16 N. 8th. CH. 3944

High-Class Investment Opportunity.
8 cor. Enright and Taylor avs., 9 stores and 7 flats; new steam heating plant with stoker; rental $5640. Priced to sell. CEntral 3193.

6-FAMILY — RENTS $3200 — PRICE $14,500.
5800 WEST; 8 ROOMS AND SUNROOM.
CHAUNCEY P. HEATH CO., GA. 3164.

PRICE $3000 CASH $250
1418 Arlington, 2-family flat, 4 and 5 rooms, building has just been reconditioned throughout.
Harry M. Fine, 809 Chestnut, CH. 9151.

AUBERT, 1151—Single flat, 5 and 6; 2-car garage; tile baths, sun parlors; newly decorated. FR. 7946.

716 BELT AV.
3-family apartment, 3 rooms, 2 baths each; 7 brick garages.
MEIER, COMFORT, BERGS & JUDGE, Inc
24 N. Meramec. RAndolph 8140.

DON'T PASS THIS UP.
1219-21 Blackstone; 5-5 rooms; brick, built and kept; GARAGE; well.
MA. 4358. KORTE.

CATES, 5969—5-6 room flat; steam heat; an exceptional value for quick sale.
GLIK-WATELL R. E. CO.
5154 Delmar. RO. 0611.

6-Family Apartment, $10,900
55xx Cates; 6-7 rooms, modern; in fine condition; terms. FAUSCH, CE. 1395.

DELMAR, 5026-28—Four-family; 5 and 6 rooms; modern; rent $140; price $8250; ground alone worth this; terms MA. 4182.

$2975 — $250 CASH.
4262 Delmar, single flat 5-5 rooms with bath and furnace.
MICHELSON REALTY CO., 820 Chestnut.

DELMAR, 5026-28 — 4-family, 5-6, tile baths, hardwood floors, furnace; trade.
Mr. Martin, FO. 4233.

TWENTY-FOUR FAMILY APT.
56xx Enright; excellent income; a real location; will take smaller properties as part pay.
DOUGHERTY R. E. CO., 109 N. 7th.

5545-57 ETZEL $5500
4-family, of 4-5 rooms with bath and furnace; always rented; good condition; $1000 down. CH. 1747.

FLAT—5 and 5 double; good district; close to every convenience; $1600 income. Priced cheap. HI. 4482.

FLAT—5 and 6 rooms; modern; 2-car garage; $3350; $2500 first. FO. 6545.

1436 GRANVILLE PL.
2-FAMILY BRICK FLAT.
4-5 rooms, tiled floor bath, steam heat, garage. In good condition; acquired by foreclosure; must be sold.
MORRIS AACH CO., INC., 826 Chestnut.

4033 GRATIOT ST.
Single flat of 3 and 3 rooms; St. Bernard's parish; price $2000.
HEMMELMANN-SPACKLER R. E. CO., 7th and Chestnut sts. MAin 1224.

$400 DOWN BUYS CLEAN SINGLE
5939 HAMILTON TER.; 4 and 5 rooms; income $600; big bargain. PA. 2010.

20 PCT. GROSS—14 PCT. NET.
322 S. Hanley, Clayton, 4-family, 5 rooms, $3600 rents, $1100 expense; net price $4000 cash, and $13,500 3½ yrs. to go. Had $18,500 loan on it; sacrifice.
CAD. 7234 before 10:30 a. m. daily, and Mon., Wed., Fri. after 7:30 p. m.

1171 HODIAMONT, $3950
Single flat of 4-4 rooms with bath and furnace; four-room brick cottage with bath and furnace in rear; rents $600 per year; $500 down.
HERMAN GLICK, 724 Chestnut. CH. 1747

D.R.B REALTORS
7505 HOOVER
RICHMOND HEIGHTS
Dandy 4-family, separate steam plant, ideal location, 2 blocks south of Clayton and Sell at right price, or trade.
Big Bend, DIMMITT-RICKHOFF-BAYER STer. 1314

D.R.B REALTORS
BARGAIN SINGLE
5736 Julian; 3-5; air-conditioned heat, oil burner; lot 40x216; only $4500.
DIMMITT-RICKHOFF-BAYER, STer. 1314

OFFER WANTED
5236 Kensington, 6 and 9 rooms, hardwood floors, first floor; terms can be arranged.
J. M. LEVI & CO., MAin 2968.

LACLEDE, 4157—5 units, 2 baths, rental value $145; quick sale, $5850; cash $2000; owner. RO. 4450.

$1350 YEAR INCOME
6022 MAPLE
3-FAMILY APT.— $6750
6 rooms; completely reconditioned.
SHAPIRO 722 CHESTNUT ST.
CEntral 1382-83

4-5 FLAT—LESS THAN $3500.
5158 Minerva; bath, furnace; garage.
EDW. KEHLENBRINCK RLTY. FR. 4040.

FAGE, 5887—6-family, 4 rooms each, refrigerators, stoves; trade for 4-family.
HENRY H. HAFFNER R. CO., FOr. 3996.

VERNON, 5663—Well-built 5-6 single; extra modern; wonderful buy.
FOSKIN REALTY CO., FR. 5033.

WASHINGTON, 6027—Modern 5 and 6 single, hardwood floors, oil burner, garage; $8500 value, sacrifice $6950. Open. Main 4182.

3-FAMILY, $7750—RENTS $1620
57xx Westminster. Call on this snap.
CHAUNCEY P. HEATH CO., GA. 3164.

WATERMAN 2-FAMILY
5070 Waterman av.; 5 rooms and 3 sunrooms 1st floor; large 2d floor; oil burner; hot-water heat; rent $140 monthly; only $8500. Terms.
HAUSCHULTE R. E. CO., 2407 N. B'way.

WESTMINSTER, 5106—Exclusive, 4-family; never vacant; good income. Owner will sacrifice for $13,500. Box N-381, Post-Dispatch.

24-FAMILY; finest renting location in city; $13000 income. Perfect condition. Stoker. Box L-293, Post-Dispatch.

4-FAMILY, 3 rooms, baths, furnaces; rent $80; only $5200. Box T-103, Post-Dis.

RESIDENCE FOR SALE

RESIDENCE—Beautiful 4-bedroom home, 2 baths, extra lavatory, practically new; will sacrifice or may trade for duplex. Box E-1, Post-Dispatch.

North

ADELAIDE, 1934—7 rooms, attic, hardwood floors, bath, hot-water heat; 50 feet fronting on O'Fallon Park; 2-car garage; priced low.
GEO. WAHRATH JR., INC.,
2741 N. Grand. JE. 1482.

RESIDENCES FOR SALE

North

O'FALLON PARK BUNGALOWS
4500 Adelaide and 4415 Clarence; six rooms, two floors; hot-water heat.
C. BURGHOFF REALTY., CH. 1478.

4139 ASHLAND AVE.
7 rooms; tile bath, oak floors; 4-car brick garage; left space above; lot 50x169; newly painted and decorated; open.
J. CHAS. MUELLER & SON, FR. 5711.

ATHLONE, 4501—6-room modern home; sleeping porch, 9x15; new furnace; in A1 condition.

BACON, 1817—Newly decorated, 6 rooms, furnace; bath; garage; sacrifice, cheap or trade. MAin 4152.

3519 BAILEY, $2200
6-room residence; bath.
HARTWIG-DISCHINGER FR. 2943

BARRETT, 3213—10 rooms, tile bath, 3-car garage; oil burner; furniture; owner.

4418 BLAIR
Near Water Tower; 10 large rooms; hot-water heat; ideal for roomers. Owner will show.
Strodtman & Strodtman,
3607 N. Broadway. CE. 8866.

ELEVENTH, 2514 N.—6 rooms, brick; bath and furnace; price $1500; small down payment.
M. A. RUST & SONS R. CO., MA. 4551.

2931 HARPER
7-Room Residence. **Only $2850**
This is a dandy building. One block from O'Fallon Park, bus, street car and public school. Terms. Admission by card.
MICHELSON REALTY CO., 820 Chestnut.

HEBERT ST., 3720—4 rooms, bath, furnace; has income from parking.
M. A. RUST & SONS R. CO., MA. 4551.

KOSSUTH, 4141 — Brick residence; 7 rooms; opposite Fairground Park; hot-water heat; oil burner; two-car garage; a large lot.
KNICKMEYER-FLEER. FRanklin 6616.

2016 NEWHOUSE.
6-room brick, bath, furnace; also 4-room cottage with bath; both for $3250; terms.
STRODTMAN & STRODTMAN,
CEn. 8966. 3607 N. Broadway.

PALM, 3207—7 rooms, Venetian blinds, 4-car brick garage; 2d floor arranged as apartment; owner sick; sacrifice.

RESIDENCE—6 rooms, hot-water heat; first-class condition; bargain; 3972 N. Prairie. Call at 3002 N. Prairie.

4465 ST. LOUIS—$150 DOWN
Pay like rent. Sacrifice. RO. 1661.

TAYLOR, 3202 N.—Modern 6 rooms; 2-story brick; 2-car garage; price $6300; trade for 5-room bungalow.
EDW. L. KUHS 2831 N. GRAND
JEfferson 3500

Northwest

$40 A Month BUYS
With Small Down Payment
A new brick residence in PETROVA COURT. All large rooms; bedrooms and bath down, 2 bedrooms, toilet and lavatory up; large screened porch; quality construction; 65-ft. wooded lot.
OPEN FOR INSPECTION
Go north on Jennings rd. to Hord av., west on Cozzens, 2 blocks to Petrova Court.
Carl G. Stifel Realty MU. 7171

6 ROOMS AND SUNROOM
$8500
Splendid value; good condition; TILED BATH, FINISHED ATTIC, MAID'S ROOM and shower in basement. Lot 50x150; ½ block from car line; 1 block St. Ann's School and Church, 4½ per cent interest loan.
INSPECT TODAY
3704 ST. ANN'S LANE
Carl G. Stifel Realty MU. 7171

$250 DOWN; E-Z TERMS
1914 WAGONER PL.
7-RM. BRICK RESIDENCE $2750
SHAPIRO 722 CHESTNUT ST.
CEntral 1382-83

BLESSED SACRAMENT PARISH
5135 LOTUS
9 ROOMS $3675
H. W. FLOORS —
OWNER WILL SHOW. CE. 4801.

SACRIFICE
5875 Cote Brilliante; 7-room brick, furnace, bath. H. SCHULTE, NE. 2433.

COTE BRILLIANTE, 48xx—8 rooms, bath, frame house; large lot, 50x200; $2000; terms.
B. A. THOMPSON R. CO. PA. 0141.

DAVIDSON, 5049—Close estate; 50x125; 6 rooms, bath, furnace, furniture; open 2 to 6 Sunday.

5227 GOODFELLOW
$5900
$1200 CASH—$47 MONTH
Here is a beautiful 1½-story 5-room home; less than one year old; it is a real sacrifice at $5900; beautifully planned and conveniently located.
A. G. BLANKE R. E. CO., MA. 3046.

LABADIE, 4643 — 6 rooms, modern; $3000; open.

5210 Lotus; 7 rooms, modern, 10 per cent down. RO. 6706.

5353 MAFFITT—?
Dandy 5-room brick, 1½-story bungalow type; asking $4750. Look today.
CHAUNCEY P. HEATH. GArfield 3164.

MARGARETTA, 4629—Corner of Cora; 7 rooms, modern brick residence; lot 35x127; open Sunday. Jos. F. Koehr, EVergreen 8010.

OPEN 2 TO 5 P. M.
5728 Mimika, 6 rooms, steam heat, hardwood floors, reconditioned.
HAAKE, FO. 2284.

NATURAL BRIDGE, 5035 — 47x172; 5-room frame; bargain.

BLESSED SACRAMENT PARISH
5026 Northland; 6-room brick; modern; price reduced.
FRED R. DONLEY.
3539A S. GRAND. FR. 2999.

PAMPLIN, 5642—6-room brick, good condition, steam heat, double garage, lot 50x122, $4000. EV. 1475.

ST. LOUIS, 5751—6-room house; $3800; good condition; terms if desired; open. 7700 Delmar. RALPH S. DUKE, CA. 4753.

53xx TERRY AVE.
4-4 single; hardwood floors, furnace, bath and garage. Well kept. Good investment.
EDW. L. KUHS 2831 N. GRAND
JEfferson 3500

BIGGEST BARGAIN, $3750
5933 Theodosia, 7 rooms, hardwood floors, very attractive; owner leaving town; see it; small down payment.
GHERTNER Realtors MU. 1380
5715 Easton

THEODOSIA, 57xx—$350 cash, balance terms; 7 rooms; modern.
GROEBL-SENNIGER CO., FO. 3133.

7016 WOODROW AV., $3300
A fine 5-room residence, hot-air heat, lot 75x142; now vacant and open today; 2 blocks east of Lucas and Hunt rd.; only small down payment required; balance monthly. ECONOMY LOAN & FEDERAL SAVINGS & LOAN ASSN. OF ST. LOUIS, 722 Chestnut st. MAin 2660.

7-ROOM BRICK—Perfect condition, splendid neighborhood, fine tenant, rent grosses 12½ per cent, $4750, no agents. Box W-113, Post-Dispatch.

$200 CASH—$1900; 3727 Evans, 4 and 4 rooms, baths. CH. 8651.
WM. M. HELLE, 722 Chestnut st.

South

EXTRA-GOOD HOME
See 3817 De Tonty st., 7 lovely rooms, very well cared for; card of admission; asking $8500; will finance to suit.
HIEMENZ REALTY CO., CH. 8452.

BEAUTIFUL HOME—ASKING $5950
4657 Tower Grove pl.; 7 rooms, modern, tile bath, oil heat; 2 large screened porches; 50x175.
WENZLICK REALTORS, CH. 6900.

ONE FREE
2 for price of one; 2707-11 Henrietta; 7 rooms each, baths; only $2350 for both.
BRANNER, 5423 Gravois, RI. 5330.

4747 ALASKA
IN ST. CECELIA PARISH.
4 and 5 room single; furnace, bath, 2-car brick garage; A1 condition.
HOLLY HILLS REALTY CO.
5624 S. Grand. REALTORS. RI. 7117

BOTANICAL, 3651 — 8 rooms, hardwood floors, hot-water heat; small cash payment, balance like rent.
DEBINSKY REALTY CO., MAin 2757.

9-ROOM BRICK—3117 EADS—$2800
9 rooms; 6 bedrooms; bath; furnace.
CHAUNCEY P. HEATH CO. GA. 3164.

RESIDENCES FOR SALE

South

3134 HALIDAY
BEAUTIFUL RESIDENCE PRICED MUCH BELOW REAL VALUE TO SELL TODAY
7 rooms; hardwood floors; tiled floor bath and front porch; plenty closets; garage; in perfect condition inside and outside.
$5 2 5 0
Morris Aach
COMPANY INC. 824 CHESTNUT ST.

NEAR TOWER GROVE PARK
The biggest bargain in a modern small South Side home is 3930 Juniata, with its freshly painted woodwork, nicely papered walls, fire-place, hot-water heat, oak floors; liberal terms. Open.
VERNON LAUX 4658 GRAVOIS
RI. 7800

BELLERIVE, 3685
A superior built home; 6 rooms and sun, vitrolite bath and kitchen, extra lavatory; priced far below the market. Open.
Carl G. Stifel Realty FL. 6000

CHIPPEWA, 2736—Unrestricted business residence property; 7 rooms, owner.

3812 CONNECTICUT
7-room modern residence; newly reconditioned throughout; very cheap price; Sunday or call Mr. Albanese. A. J. MEYER & CO., FRospect 5322.

ATTRACTIVE, WELL LOCATED
MOST DESIRABLE RESIDENCE
3957 Federer dr.; 8 rooms, reception hall, 1¼ baths, hardwood floors, hot-water heat, insulated; side drive, churches, transportation. close to schools,
FRANK J. FRICK R. E. CO. MA. 0780

OPEN SUNDAY, 2 TO 5.
3968 Flad; 7 rooms; modern; owner has left city; must sell immediately.
JOS. C. RENGEL. LA. 9543.

FLAD, 3669—9 rooms, 2 baths; corner lot, 100x123; half price; open.

D.R.B REALTORS
Very Special Buy
3419 Hawthorne, this 10-room residence, 3 baths, automatic heat, large lot, prettiest home at fraction of original cost. Phone
DIMMITT-RICKHOFF-BAYER STer. 1314

HOUSE and 8 acres, adjoins beautiful River des Peres drive; 8109 Morganford rd., in rear. FL. 1136.

3831 LAFAYETTE
TO CLOSE AN ESTATE
9-room residence, bath, hot-water heat, oil burner, 2-car garage; this is a bargain; call us for card of admission.
A. J. MEYER & CO., 3606 Gravois.
FRospect 5322.

LOUISIANA, 2341—Large lot; fine condition; owner anxious to sell.
JOS. C. RENGEL. LA. 9543.

35xx MAGNOLIA—ONLY $3250
6-room, 2-story brick; across from fire engine house; in good condition. FR. 6931

3674 MONTANA
Modern 6-room residence; bargain.
BRINKOP LA. 3040

OREGON, 2009—7 nice rooms, decorated; like new; fine furnace, garages; only $3500; $300 cash, $20 monthly; vacant; look through; bargain. CH. 8500.

OSAGE, 3509—7 rooms; gas-fired furnace, Ruud hot-water heater; garage; lot 30x125; $5200. Offer wanted. PR. 1378.

OWNER—Russell bargain; duplex; 6 rooms, 6 six units; hot-water heat; good income. GRand 3854.

6624 PARKWOOD
6 Rooms, Good Condition, Priced Right.
Real Estate Management Co.
317 N. 11th MA. 0952

PENNSYLVANIA, 4138—5 rooms, hardwood floors, hot-water heat; 6-car brick garage; lot 87 feet 6 inches by 124 feet; must sell; $5700.
EWERS, 3190 S. Grand. FR. 2020.

How Much?—3133 Portis
Make me an offer on this 7-room, 2 sunroom home; 6-car garage; $4500 1st deed trust; what will you give me for my equity; will trade for small cottage, tenement or lot. FO. 5252.

RESIDENCE—South, modern 7-room home in Holly Hills; beautiful surroundings and near schools. RI. 5192J.

RESIDENCE—6 rooms, bath, furnace, 2-car garage; oak floors; terms. FO. 6545

MODERNIZED RESIDENCE—3656 Robert av.; 3-3 rooms, bath, furnace and garage; large lot; $3750.
A. K. FEINBERG, 2914 N. Union. EV.4900

RUSSELL BLVD., 2919
Charming home in excellent condition; owner says sell.
Carl G. Stifel Realty FL. 6000

7-ROOM BRICK
Bath and Furnace $2450
2809 Russell; has hardwood floors; inspect. OPEN. Easy terms.
J. M. LEVI & CO. MAin 2968

RUSSELL, 3946—9-room residence, conveniently located; exceptionally priced and easily financed. RO. 3777.

2656 SHENANDOAH, $2950
$500 cash, $20 monthly; nice cor. Bldg.; hot-water heat, garage, tile effect kitchen; vacant; look thru. CH. 8500.

HOW MUCH??
2648 SHENANDOAH
6-room brick; tile wall bath; asking $2450; make best offer; $300 down. CA. 0493.

SHENANDOAH, 4210—7 rooms; sacrifice; make offer. GRand 7322.

34xx Sidney, 8-room; brick, large lot, fine condition; $4250; terms.
YATES, RI. 5577, 4109 S. Grand.

SIDNEY, 3523—Modern 8 and sunroom residence; hot water; great sacrifice. GR. 9498.

RESIDENCE FOR SALE

South

TENNESSEE, 6100—6-room residence. Open.
PHELIM O'TOOLE, REALTY CO.,
4107 Chippewa. GRand 4777.

THIRTY-SEVENTH, 4230 S.—4 rooms; bath, furnace; lot 60x144; unsp.
EWERS, 3190 S. Grand. FR. 2020.

A REAL HOME
3703 Utah pl.; beautiful home of 7 rooms; oil heat; open today.
ANDERSON-STOCKE-BUERMANN,
3612 GRAVOIS. LA. 9080.

UTAH, 3729—Excellent built home; oil heat; vitrolite bath; garage; owner.

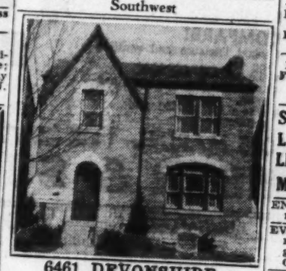
3454 WINNEBAGO—$3500
6-room brick; bath, hot-water heat.
BRINKOP LA. 3040

BUILDER'S CASH OUT—4353 Beethoven; 7 rooms, 2 baths; terms; may trade for lot. HI. 1550.

CLOSING estate; 9 rooms; won't turn down any reasonable offer. Box O-179, Post-Dispatch.

$400 DOWN, $28.48 per month buys 39xx Russell; 7 rooms on HOLC terms. Call Mr. Beare, FR. 5322 or FL. 8178.

Southwest



6461 DEVONSHIRE
In St. Louis Hills
Only 2½ years old;; 3 rooms and lavatory, 3 bedrooms, tile bath, cedar closet, real fireplace, craftex rathskeller, air-conditioned, screened porches, tile roof, double brick garage, landscaped. Owner leaving city. A real buy in this beautiful district. No trades; financed to suit. Card of admission.
CYRUS CRANE WILLMORE
ORGANIZATION, INC.
4723 Donovan Av. FL. 8100

6245 COLUMBIA, LOT 50x200
OWNER LEAVING CITY, BARGAIN
PRICE $3750
6 lovely rooms, hot-water heat, stoker; side drive; garage. CH. 4545.

SEE THESE NEW HOMES
5450-54 EICHELBERGER
Small homes of charm and beauty; 5 rooms, sensibly arranged; every modern convenience. Attractive financing.
FEDERER 2610 GRAVOIS
FR. 1519

GARNER Ave., 6709—7 rooms, hot-water heat; lot 100x140; $3500.
FRANKE CH. 6525

2002 KNOX—$2650
6 rooms; newly decorated, furnace; large lot; terms.
JULIUS S. FEYDT JR. 3521 S. Grand
LA. 3841

ST. LOUIS HILLS BARGAIN—$9500
6534 Loran. Builder, FLanders 4524.

KRAFT, 1919—Residence, 8 rooms, furnace, bath; gas, electric; large garage.

D.R.B REALTORS
BARGAIN FOR SOMEONE
5200 Lansdowne
7 rooms, California - type home, garage, hot-water heat. Owner wants offer. Trade for vacant or single flat.
DIMMITT-RICKHOFF-BAYER STer. 1314

6218 MARDEL
A brand-new 6-room Colonial home, extra large rooms, many large closets, tile kitchen, bath lavatory, exceptionally fine floor plan, 1 block to new school; the price will surprise you.
ORIN H. JONES R. E. CO., HI. 6555.

NEW 7-room residence in St. Louis Hills; very modern; will take smaller property as part pay Box N-341, Post-Dis.

5332 NOTTINGHAM
6 rooms and sunroom residence; hardwood floors throughout; steam heat with stoker; 2-car garage; 60-ft. lot; slate roof; bus passes the door. Call Mr. Fritz, A. J. Meyer & Co., FRospect 5322.

QUINCY, 52xx—Modern 6-room residence; nice condition; bargain.
WEISS, 4527 GRAVOIS. RI. 2331.

REBER PL., 4964—Block west; central entrance Tower Grove Park; 6-room brick residence; hot-water heat; lot 100x200; owner leaving; will trade for flat or cottage; too large for widow; cheap.
BURIAN REALTY CO., 4016 Cabanne

D.R.B REALTORS
6 Rooms—$7750
6604 Sutherland av., 66xx west on Watson, ½ block north.

LOTS FOR SALE—VACANT

Southwest

LOOP—BUSINESS LOCATION
D.R.B REALTORS — 160-ft. corner, lease or build to suit. Watson blvd., NE. 2433.

DIMMITT-RICKHOFF-MAYER 8Ter. 1314

BUILDER'S ATTENTION
36x130; wonderful buy on Neosho in St. Louis Hills; just west of Bonsona, $1800; no offers; act quick. WILL C. WESSMATH, 723 Chestnut st.

BUY and BUILD NOW!
35-ft. lots; Fernod east of Watson; $1200. Mallinckrodt School district.
HAAS & ALT 516 WAINWRIGHT GA.3101

SOME REAL BARGAINS
We have many choice lots ready to build on; low prices, easy payments; interest 4 per cent; office open Sunday 2 to 5. HAUER-LUSTKANDL, Realtors, Watson at Oleatha.

BUILDERS, MAKE OFFER
Lot, south side Bradley, west Watson rd.; 50x200; street paved.
JOST REALTY CO., 113 N. 10th.

BUNGALOW LOTS—A bargain, 35x125, 6330 Juniata. Owner next door.

KINGSHIGHWAY HILLS—2 lots, all improvements. FL. 3403.

LOT—200x367, suitable for apartment, flat or duplex site; owner, GR. 5398.

ST. LOUIS HILLS—Choice lot, 35x125, S. W. cor. Nottingham and Ivanhoe, 1 or 2-family building. FL. 6550.

230 FT. on Elchelberger; just east of Hampton. FL. 4754. FL. 1796.

LOTS—6317 Pernod, 35x126 ft. $1200; also St. Louis Hills lots. CO. 0678.

LOT—50x131; schools, park, bus; good buy. RSoedale 3585.

LOT—25x125; all improvements; Southwest; price $500. ST. 1185.

LOTS—No interest; $10 month; build frame cottage now. LA. 7077.

MURDOCK—East of Hampton; 3 beautiful lots; 90 ft. FL. 1488.

110 FT. on Winona; just west of Kingshighway. FL. 4754. FL. 1796.

$300 BUYS bungalow lot in city; everything in. FLanders 1367.

208 FT. on Goethe; just east of Hampton. FL. 4745. FL. 1796.

West

CARLTON AVE. SHOP
73xx west; beautiful 50x158; sell at sacrifice; all improvements; zoning estate. Owner, 1834 Locust. GArfield 8145.

BURROUGHS LANE
Can give you a wonderful bargain in best lot on this street. Main 4527.

$50 CASH—BALANCE E.Z. TERMS
Will buy 30-foot lot, Fairview av., U. C. BEN C. FINKE, 205-6 Title Guar. Bl.

CAMBRIDGE, 7169—70x105; $38 per foot; University City. Owner, MU. 0266.

FINE apartment site; 78'x200'. 5337 Cabanne. Very cheap.

BARNGROVE RLTY. CO. MA. 2185
LOT—50x145, west of house, 6762 Bartmer av.; fine for bungalow; near Pershing School; only $30 per foot.
HAUBCHULTE R. E. CO., 2407 N. B'way.

BUSINESS PROPERTY FOR SALE

MANUFACTURERS, ATTENTION!
50,000 sq. ft. of space; 3-story building. Plenty loader capacity, two elevators, sprinkler system; near downtown, on highway; wonderful advertising value; reasonable price and terms. Inspection invited. Box N-319, Post-Dispatch.

2512 Sutton, Maplewood
1-story brick store, occupied by grocery and butcher shop, with established trade, an opportunity seldom presented. H. SCHULTE, NE. 2433.

TAVERN — Completely furnished dining room and living quarters; tourist cabins; electric; gasoline service; 5 acres; Highway 66, 11½ miles west of Chair, Mo.; wonderful opportunity for right party. Owner, Box T-50, Post-Dispatch.

AMERICAN INN—7-room log residence, 1 duplex cabin; 1 single cabin; inside restrooms; 1 large stone garage with pent house; 400 ft. frontage on 66 highway; sacrifice for quick sale.
JOHNSON 4540 GRAVOIS RI. 2600.

FILLING STATION OWNERS
100x150, corner on Highway 66, not far out. Will sell cheap. Box N-102, P-D.

8-STORY corner building; sprinkler; 3 elevators, contains 65,000 sq. ft.; can be bought over 20-year period.
MULLIN-WALTERS REALTY CO., INC.

Central

CHESTNUT, 2211—84x109; 2-story; looks new; steam heat, elevator, office space, concrete floor, drive-in; 18.30 feet; for immediate sale; big bargain; terms.
JOHN GRETHER & CO., 722 Chestnut.

FACTORY BUILDING—16,000 sq. ft.; near wholesale district; sell, lease or trade. Box L-350, Post-Dispatch.

LINDELL, 3531—Store and flat; modern throughout; suitable many purposes; priced right.

3942 LOCUST ST.
Desirable 1-story building; size 25'x90', lot 25x134'8". Price, $5250.
TOWER GROVE BANK & TR. CO., Grand and Hartford. PR. 5500.

O'FALLON, 911-913—2 stores, 3 flats. MULLIN-WALTERS REALTY CO.

North

2429 N. SPRING AVE.
TWO-STORY BRICK BUILDING
Going Bakery Store; REDUCED TO
4-room flat above;
with Bake Pat. Oven **$6000**
Stoker Heat
REAL BARGAIN
MORRIS AACH CO., INC., 826 Chestnut.

MANUFACTURING location. 1825 N. 9th st. Good for any business. 28x100. **$1450**

GHERTNER Realtors 5715 Easton MU. 1380

West Florissant Stores

2823-25 West Florissant, corner De Soto; 2 stores and flats above, with or without cottage facing DeSoto, being 2136 De Soto between Florissant and Bacon; owner anxious to sell; make offer.
HAUSCHULTE R. E. CO., 2407 N. B'way.

3101 N. 11TH ST.

Store and seven rooms; fine grocery and saloon corner; terms.
HAUSCHULTE R. E. CO.
Chestnut 6516. 2407 N. Broadway.

ATTENTION TRUCKERS, DISTRIBUTERS
For sale, lease or rent; desirable brick building on 350-foot lot. 1129 Brenen.

TAYLOR, 2422 N.—Store, 4 rooms, bath; reduced to $3200. Apply 5958 Minerva.

Northwest

TO CLOSE ESTATE
5900 Wabada; store, flat above; rents $780 year; Mr. Schneider.
EASTON-TAYLOR TRUST CO.,
4915 Delmar. FOrest 4333.

CORNER BUILDINGS—Excellent condition; real buy. Box T-119, Post-Dispatch.

NORTH MARKET, 4646—Bakery building and equipment; 5-room flat above; must be sold; price only $4750. SCHAEFER REALTY CO., 501 Wainwright Bldg.

STORE BUILDING—Fine corner; St. Louis near Goodfellow. JE. 9060.

THEKLA, 5751 — Store building; good location; price for quick sale; $2250. SCHAEFER REALTY CO., 501 Wainwright Bldg.

UNION, 1906-10 N.—Best of construction, size 36x100 and 18x70 ft., two stories, modern in every detail.
MOUND CITY TRUST, EV. 1000.

South

A GOOD BUSINESS WILL PAY FOR THIS BUILDING.
We have a store building with living quarters above on Gravois that can be bought with as low as $500 down. For information on this unusual bargain call
M. A. RUST & SONS R. CO., MAin 4551.

D.R.B REALTORS — 3116 CHIPPEWA
Brick store and flat. Will rent $630.00 yearly. Owner pays taxes and water only. This week's bargain reduction to $4475. Terms. Can buy deliverance also, at less than inventory.
DIMMITT-RICKHOFF-RAYER 3Ter. 1314

$700 CASH BUYS CORNER
N. W. cor. Caroline and Ohio; 4 stores, 4 flats and 4-family; splendid income; easy terms.
LARNER-DIENER CO., CE. 2965

OFFER WANTED.
Tavern with living quarters, 73 ft., corner Bates and Morganford, terms. YATES, RI. 5577, 4100 S. Grand.

BAKERS' OPPORTUNITY
7501 Michigan; retail bakery offered at astounding price; living quarters on 1st floor, with 5-room flat above; hardwood floors, tile bath, Berkenbosch oven, electric refrigeration. H. Schulte, NE. 2433.

See the REAL ESTATE OFFERS Daily and Sunday for DESIRABLE PROPERTY on the Market

BUSINESS PROPERTY FOR SALE

South

EXCEPTIONAL INVESTMENT OPPORTUNITY
6311 Manchester; store with flat above; in good retail section; which shows good return on investment. H. SCHULTE, NE. 2433.

5 FLATS—And 2 stores; 1449 S. Vandeventer; bargain. Joe Saroglia.

2745 GRAVOIS—$2000
Store and 2 rooms, 37-ft. lot.
H. A. O'ROURKE Riv. 4319
5471 GRAVOIS

GRAVOIS, 92xx—Shop and horse cabins; opportunity; $3350. RI. 4896.

INVESTMENT BARGAIN—3 stores and flats above; good South Side location; to one estate, sell cheap. LA. 7440.

JEFFERSON, 2501 S.—Fireproof; 17,000 square feet; elevator.

2800 LEMP
Two stores, 2-4 room flats above; lot 48x125; bargain.
BRINKOP LA. 3040

MENARD, 1844-56—7 flats, 1 store, 110-foot front; make best offer.
MILLIN-WALTERS REALTY CO., INC.

NEBRASKA, 4652—Store; 3 rooms; 1st floor; 4-room flat, 2d floor.

3856-58 PARK AVE.
2-story brick building, consisting of 2 stores, furnace, suitable for tin shop, upholsterer, or plumber; will sell exceptionally cheap. H. SCHULTE, NE. 2433.

SOUTH, 4209 and 4259W Page; beautiful modern residences of 8 and 9 rooms; sell on terms.
DURMAN R. CO. CHestnut 7720.

Southwest

Business Men— Attention
CHOICE RETAIL STORE
3231 IVANHOE AV.—Center of business block in this section. Lot 30x125, with large store, 26x66. Possession can be given. An investment or a business.
NICHELSON REALTY CO., 820 Chestnut.

52xx CHIPPEWA
2 stores, always rented; rent $165 month; good location; wonderful investment.
CH. 1747.

Kingshighway Near Shaw
BEST OF 1-STORY BUSINESS BUILDINGS; LOT 130x190; 25,000 SQ. FT.; BIG BARGAIN. BOX N-120, POST-DIS.

MARSHALL, 737-39—2 stores and 2 flats; cheap; open Sunday; Webster Groves.

West

DELMAR BLVD. 4 FLATS 4 STORES
160x150; rented; most gorgeous bldg. on Delmar; 3 bedrooms, 2-car brick garage. Card of admission necessary.
JULIUS HALLER R. CO., 705 Chestnut.

ALDINE, 4582—3-4 room flat, bath, electric, price reduced for quick sale.
4436-38½ Cote Brilliante av., 4-family, 4 rooms; must be sold this week.
Mr. Giles, FO. 4233.

4524 COTTAGE AVE.
Nice 5 rooms, bath, Holland furnace, bargain for quick sale.
J. McCAWLEY R. CO., MAin 2813.

PAGE, 4352—6-6 single flat; large bright rooms; separate furnaces; 2-car garage; good condition; $4500; terms.
FLETCHER R. HARRIS REALTY CO.
4th and Pine Sts. MAin 5509. (*)

3-FAMILY—Rents $1224; price $4750; clear; good investment; consider exchange. CAbanne 3096.

NEWSTEAD, 1827 N.—2-famfly, 5 rooms, bath, furnace; $350 cash; bargain. CEntral 9666.

KENNERLY, 4559—4 rooms, bath, furnace, garage, good condition; open; $250 cash, balance like rent. Owner, JE. 9640.

ALDINE, 4014—3 rooms, bath, good condition; $150 cash, balance like rent; vacant; open. Silverblatt, CEntral 9666.

ST. FERDINAND, 4026—3 large rooms, bath, hot-water heating; easy terms.
HAUSCHULTE R. E. CO., 2407 N. B'way.

VACANT—READY TO MOVE IN
4209 and 4259W Page; beautiful modern residences of 8 and 9 rooms; sell on terms.
DURMAN R. CO. CHestnut 7720.

FARM LANDS

FARMS FOR RENT

40 ACRES—Brick house, electric, barn, chicken house, pond, good water; Highway 28, between Bell and Bland; $10 month; $100 rent in advance. Mrs. Thomas Kane, 2146 S. Grand, St. Louis, Mo.

5 ACRES—2-room house, basement, hen house, county water, electric; $15 month. H. Allwell, Route 10, Box 565, Chambers rd., Ferguson, Mo.

18-ACRE FARM—With 3-room house; located in Kirkwood; only experienced farmer apply. 4553A Laclede.

80 ACRES—13 miles south on 61; 3-room house, barn, running spring; cash rent. GRECKY RLTY., 1510 Cass. CH. 4143.

40 ACRES—Ozarks; 90 miles out; building, water; $5 month. See James Black, Highway No. 8, 5 miles east Steelville.

120 ACRES—7 miles west of Imperial, Mo. Inquire 1811 S. 14th.

FARM—For rent; 40 miles; country home; isolated; fishing, swimming. 5235 Terry.

25 ACRES—8 rooms, stucco house, garage; Bridgeton Station rd. MA. 3463.

LEASE 25-acre farm with completely furnished 3-room cottage. RI. 5280M.

FARM—Lease or sell farm. 10 miles out; ideal location. 2043A Alfred.

FARMS WANTED

FARM Wtd.—20 acres or more; west of St. Louis, near U. S. 66 or 50 within 20 miles; soil must be suitable orchard or garden; would consider improved property if modern. Box T-6, Post-Dispatch.

FARM Wtd.—In Illinois or Missouri, preferably with house, for my family; give county, size or double, south. Box T-391, P.-D.

FARM Wtd.—40 acres or more, with small house, 50 miles out, near river; must be cheap. Box T-71, Post-Dispatch.

FARM Wtd.—To rent; small; 20 miles city; nursery purpose. Box T-297, P.-D.

40 ACRES WANTED—Cheap, unimproved, part tillable when cleared; spring, good road; give exact location, price. Box W-247, Post-Dispatch.

IS YOUR FARM PROFITABLE?—Experienced individual will give practical advice on soil, crops, livestock. Box W-407, Post-Dispatch.

SMALL FARM—Lease or buy, within 50 miles St. Louis; write full particulars. F. P. Bonsack, 323 N. Broadway, or phone CE. 9300.

ST. LOUIS COUNTY FARMS WEST
FRANK A. SINGER,
26 N. Meramec, Clayton. RA. 8059.

WANT 50 to 160 acres within 50 miles of St. Louis; state price and location. Box N-338, Post-Dispatch.

WANT to rent farm; $75 cash. Box W-188, Post-Dispatch.

STOCK AND GRAIN Wtd.—To rent; large house, water; cash rent. 1455 Madison.

FARMS FOR SALE

HEIRS want immediate sale 160-acre two-family farm, only $250 cash; two complete sets improvements, including good 50-ft. barn; 120 acres tillable, 70 in cultivation, 50 blue grass and redtop pasture, 30 full-bearing peach trees; estate settlement bargain, $700, only $250 cash, possession now. Free spring catalog, 11 states, many with stock, equipment included. United Farm Agency, 1104-D Arcade Bldg., St. Louis. CH. 6816.

Alabama

BALDWIN COUNTY, ALA.—A working man's opportunity for independence and security; productive farm lands in prosperous agricultural section of Gulf coast; ideal year-round, mild, healthful climate; abundance pure drinking water; approximately 60 inches annual rainfall; 320 growing days; good schools, churches, highways; established cash markets; splendid transportation facilities; improved and unimproved good farm lands at attractive prices and easy terms. Free copy "Southland," on request. Write E. J. Hoddy, General Development Agent, Dept. B-158, Louisville & Nashville Railroad Co., Louisville, Ky.

Arkansas

ARKANSAS poultry ranch, 10 acres; good house, outbuildings, plenty water, electric, orchard; in town; cheap; price $850; terms. Write Pearl Smiley, Mississippi, St. Francis, Mo.

40 ACRES—Hot Springs County, near Malvern, Ark.; $160. EV. 4682.

Florida

START planning your Florida estate; good lands in Citrus County; cheap; terms; free folder. J. O. Holbrook Investment Co., Orlando, Fla.

Illinois

6 Acres, 1300 Ft. on Highway 40
22 miles east of St. Louis, near Troy, Ill.; house and other improvements; price reduced from $5000 to $3150. For terms phone CHestnut 4545.

480 ACRES—Two sets of improvements, $40 per acre; 240 acres, highly improved, 70 acres in alfalfa, at $85 per acre; 160 acres, all in cultivation; improved, $65 per acre. These farms grow alfalfa without lime are all on gravel roads close to concrete and are offered for sale to settle estates and closed banks, terms on all. Hugh Wilson, McClure, Ill., Alexander County.

180 ACRES—Stock, grain farm; running water, hard road, good house, fireplace, barn; $3100. Also 123 acres, house, barn, $26 acre. W. R. Wolf, Freeburg, Ill.

TO SETTLE ESTATE—200-acre well improved farm on all-weather road; electric, phone, H. C. Heberer, Rt. 2, Freeburg, Ill.

22 ACRES—Fruit and poultry; well improved; also acre tract north of Belt line; electric, water available. Albert Bonn, Route 2, Collinsville, Ill.

75 ACRES—On Piasa Creek, near Mississippi River; good fishing, boating and club. Route 67, 5 miles from Alton. John C. McKee, Route 2, Godfrey, Ill.

6 ACRES—House; drive 15 minutes Free Bridge; $2000. Box W-399, P.-D.

Missouri

FARMS NEAR ST. LOUIS
232 acres on new highway west of Missouri River; 375 acres at Hamburg; 260 acres on Cuivre River; 340 acres on Alton Lake; 417 acres north of St. Charles; 28 acres on Cuivre River, near Old Monroe; 287 acres west of Defiance, $20 per acre; 520 acres fine bottom land, 120 miles south; 3 good sets of improvements, price $42 per acres; all are within 30 minutes to 2 hours drive from St. Louis; real bargains.
S B. H. STOLTMAN R. E. CO. S
REALTORS
4003 Chouteau Av. NE. 1091

NOT APPLE SAUCE
But a real orchard, 1000 apple trees, 12 years old, large vineyard, fronts on highway, 50 miles to St. Louis; all in excellent condition; new 6-room bungalow, hardwood floors, bath, furnace, electric, full concrete basement; 4-room tenant house, barn, large chicken house and other buildings; well watered and spring creek; a very attractive place and bargain of merit; other interests require owner's service, immediate possession; would consider income property as part payment and long term on balance.
SHOSS REALTY & INV. CO., 805 Chestnut

OZARK RIVER FRONTS
STOCK FARMS
1400 acres on Big River, fine; price $16 per acre; 750 acres on the Osage below Bagnell Dam; price $10 per acre; 1400 acres on Gasconade, price $20 per acre; 1600 acres on Little Black River, 2 million gallon spring; 55 per acre; 2400 acres on Osage River below dam, fine bottom and upland; price $15 per acre; other large Ozark tracts, $2 to $4 per acre. If interested see
S B. H. STOLTMAN R. E. CO. S
REALTORS
4003 Chouteau Av. NE. 1091

ALL BARGAINS.
114 acres Meramec River farm; 4-room house, outbuildings, county road; a real farm; $8500, terms.
130 acres fronting Title and Big Meramec Rivers; buildings, $5950.
200 acres unimproved, 21 miles out, 1 mile off highway; $15 per acre.
180 acres near House Springs, fine improvements, dandy spring.
58 acres tillable land adjoining town and Catholic Church; electric; $2000.
NAHLIK At 18-Mile Post on No. 30.
House Sprgs., Mo.

DRIVE OUT SUNDAY
Small and large farms, No. 66 Highway to Pacific, see our sign and representative, Clara E. Stephens.
For lovely and well improved 42 acres farm, No. 66 to Bourbon, turn left at sign to Catholic church, cross railroad tracks, go 1 mile. Mr. Zorn will show.
For well improved chicken farm with electric, No. 66, to St. Clair, turn north at Coca Cola supply depot, go 2 miles. Mr. Jesse Mason will show; name on mail box. MR. SHAVER, 5432 GRAVOIS. RI. 6083.

ST. CHARLES COUNTY FARMS — 40 ACRES—On highway near Missouri River; 6-room home, electric, good outbuildings, 20 tillable, 20 timber; fine lake site. 150 fruit trees, $2750. 85 ACRES Missouri River Bottom, very rich soil, nice improvements, good roads, $90 per acre. 323 ACRES on all-weather road 35 miles out near Missouri River and highway, fine view, 50 acres clear, balance timber, several springs, electric available, $10 per acre; bargain.
BIZELLI, 1918 W. Clay, St. Charles, "or"
PAPE ◆◆ 3246 S. GRAND
PRos. 4250

500 AND 1200 ACRES
500 acres, Ste. Genevieve County, on Establishment Creek; 4 rooms; $7 acre; $1200 acres, St. Francois County, $5 acre. C. F. HEATH CO., 818 Chestnut.

MEHLVILLE
11 acres, double 10-room house, outbuilding; real bargain; county water, electric; Union rd. Owner, Lemay, Mo. R. No. 8, Box 432.

HOME SITES WITH CONVENIENCES
$350 up to $750; terms; 10 miles south, near Highway 61. YATES, RI. 5577.

For Rooms With Good Board
See the Offers in Today's Post-Dispatch Want Ads

FARMS FOR SALE

Missouri

TO SEE IS TO LOVE
This charming setting for country home or hunting lodge; 64 acres, mile improved, ½ in cultivation, balance a lot of fine timber and evergreens; spring, spring branch, swimming hole on property; ¼ mile to Big River; electric; only $25 per acre; land joining this price much higher. Box T-335, P.-D.

A RIVER FARM
120 acres Montgomery Co., Mo. on beautiful Loutre River; 75 miles to St. Louis; 40 acres fine bottom land, balance upland; house of 5 large rooms, good barn and outbuildings, cistern, bored well and spring; a real farm and only $3500.
SHOSS REALTY & INV. CO. 805 Chestnut

FARMS—FARMS—FARMS
Over 200, 20 to 500 acres, several extra good bottom farms; mostly all have good buildings, fences, roads, springs and wells. Many have electricity and near a small town; 30 to 65 miles out; $18 to $58 per acre, 20 to 40 per cent down.
WERNER 2748 RUSSELL PR. 2246

BEAUTIFUL OZARKS
700-acre highly improved ranch; State highway location; creek and spring watered; only $10 per acre; 500-acre improved farm, only $875; $50 down and $10 per month. Free list of other bargains. Baker Land Co., Doniphan, Mo.

See This Before You Buy
24 miles out; 93 acres, 2-story house, barn, well; good road; ¼ mile to creek; 21; some rich valley land; timber; will divide; $30 per acre; no trade; ½ cash. Box T-414, Post-Dispatch.

FOR THE FARM YOU WANT
SEE NANCY JANE TONER,
404 Darst rd., Ferguson, YO. 0413.

REAL COUNTRY HOME
10 acres, 6-room modern brick; 5 outbuildings; well; large orchard; 12 miles south; $9750. YATES, RI. 5577.

35 DOWN BUYS 40 ACRES
Unimproved; half tillable; good road. E. W. Riggs, Fredericktown, Mo.

40 ACRES ONLY $120
Unimproved; near town; good road. Box J-91, Post-Dispatch.

12 ACRES—On Highway 30, 3 miles from Fenton; strictly modern house, 3-room, bath, breakfast nook, furnace, basement garage; see it today. Corner location, Highway 30 and Sugar Creek rd. (Jefferson County), 4 miles from Fenton, large garage, house completely reconditioned; 5 rooms, bath, furnace, chicken house, 2½ acres.

HIGHWAY 30 RE. CO. FENTON MO-FENTON 60

160 ACRES, all in cultivation, 2 sets of improvements; good water; on gravel road; 50 miles to city.
315 acres, 220 in cultivation, 70 Perugua Creek bottom; all fenced; 7-room house, large barn, silo, 2 large chicken houses, corn crib, granary; good water; conveniently located on super-U. S. 40, 30 miles to city. This is a bargain.
NANCY JANE TONER, 404 Darst rd., Ferguson, Mo. YOrktown 0413.

87-ACRE DAIRY FARM—On U. S. Highway 66 pavement, only $1800 including barn, all equipment, feed, 3 cows, heifer, brood sows, pigs, 24 poultry; crops; corn, garden started; splendid location only 1 mile high school town, depot; 50 rich bottom in cultivation, 2 springs, 45 fruit trees; 4-room home, farm bottom wells. Many have electricity and near a small town; 30 to 65 miles out; $18 to $58 per acre, 20 to 40 per cent down.
WERNER 2748 RUSSELL PR. 2246

160 ACRES—St. Charles County at Cottleville, fair improvements, electric, hard road, good stock farm, price right.
56 ACRES of orchard on the bluffs of Mississippi River on Alton dam in Calhoun County; wonderful view, ¼ mile river front, home, improvements, about 1300 apple trees, 15 varieties, orchard in the prime of life. Oliver G. Vrana, 110 South Central av., Clayton, Mo. RAndolph 8233.

160 ACRES—Fine improvements, good springs, on highway, priced right; 80 acres on Highway B, some buildings, plenty water, small down payment will handle; 40 acres on highway near Commerec River, lovely home site, no improvements, $100 down and monthly payments on remainder; many other places. Write or see E. E. Hemker at residence, St. Clair, Mo.

53 ACRES—Level, good soil, well improved, highway, mail, $1165; 100 acres, highly improved, $1100; 7 acres, buildings, highway, mail, $225; 250 acres, 100 creek bottom, $5000; 463 acres, 200 river bottom, $16 per acre; 15 acres, improved spring, $425; many other bargains. Dyan & Hastings, Lutesville, Mo.

115 ACRES—1½ miles Hillsboro, Mo.; half in cultivation, deep well, 2 cisterns, pears, peaches, berries, vineyard, 8-room home, good furnace, electric light, 2 barns, garages, chicken house, brooder house; cost me $10,000; will sell for $6000; for further particulars write O. J. Mudd, Hillsboro, Mo.

80 ACRES—Near Troy, good improvements, hard road, deep well. Bargain.
115 acres, ¼ mile Cuivre River front, good 4-room house, new poultry house, barn, electric, boating and bathing; $1800; terms.
H. E. COCKRELL, Troy, Mo., or
6302 Natural Bridge, St. Louis. EV. 7117

6 ACRES—4-room, 3 acres bottom, price includes chickens, hogs, tools, electric available. 19 miles out; bargain.
PAPE ◆◆ 3246 S. GRAND
PRos. 4250

120 ACRES—5 miles Rolla, 5-room house, barn, garage, henhouse, spring, well, cistern, 80 cleared, all fenced, $1500.
160 acres, 1½ miles Lecoma, Mo., half cleared, all fenced, 5-room house, barn, henhouse, garage, all buildings metal roofed, $1600. Easy terms and possession. Denison & Hess, Rolla, Mo.

40 ACRES—Comfortable 7-room home; good outbuildings; all cultivated; well and 2 springs; also 76 acres; small home; 60 acres cultivated; well stocked fish lake; spring; bargains; consider trade for large stock farm.
GABBERT, 4706 HAMPTON. FL. 7650.

1 ACRE — 4-room house, electric; near school, church and stores; only $2500; $200 down, balance $20 a month. See Robert von Deusse at High Ridge, 16 miles out Gravois.
OSTERKAMP 5421 RI. 2542
Gravois

6 ACRES—On Gasconade River at Fredericksburg, Mo., 15 miles west of Hermann; 4-room residence, 3 out-blds., barn, 4 additional buildings; excellent fishing, boating, bathing; above overflow; beautiful scenery; all-weather road. Roy C. Joernson, Herman, Mo.

200 ACRES, 70 valley land in cultivation, balance pasture and timber, two sets of improvements, one set new watered by three springs; 8 miles of Steelville; price, $2500; possession; would sell equipped. Cape & Hibler, Steelville, Mo.

5 AND 10 ACRE TRACTS—$50 per acre; $100 cash, balance $10 per month; 2 springs, plenty of woods; will finance log clubhouse with fireplace; 4 miles past Cedar Hill in Jefferson County. Bolle, 1906 Telegraph rd. Riverside 8762W.

81 ACRES—¾ mile north Barnhart, Mo.; 8-room house, good outbuildings, 2 cisterns, one well, 4 lasting springs; beautiful site, clubs or outings; 18 miles south St. Louis near 61 Highway. Mrs. Annie M. Strahorn, or Box W-337, Post-Dis.

40 ACRES—7 miles west of Salem, Mo., on gravel highway; new, modern 5-room bungalow, plumbing, new furnace, large barn; 2 chicken houses; woven-wire fence over all; high line electric; ideal chicken farm. Terms. Box J-88, Post-Dispatch.

200 ACRES—Well improved; near concrete highway; north; modern house, new barn; spring water for stock; 50 acres timber, balance in cultivation and tillable; 2 hours' ride from St. Louis. Owner, Box J-249, Post-Dispatch.

RIVER FRONT BARGAIN—ACT NOW
20 acres, large frontage on Mississippi below new dam at Winfield; 3 clubhouses; ideal fishing and outing place; a steal at $2250; terms.
WEISS, 4527 GRAVOIS. RI. 2331.

1 ACRE—New 4-room house; electric; 2 cisterns, garage, barn; improved; chicken house, $2400; $300 down, balance monthly.
NAHLIK At 18-Mile Post on No. 30.
House Sprgs., Mo.

82 ACRES—Near Wright City; 2 houses, large barn, chicken and brooder houses; lots of other outbuildings; some fruit; out-of-town owner will sacrifice for $2500 cash.
WEISS, 4527 GRAVOIS. RI. 2331.

42 ACRES—6 rooms, outbuildings, electric. Information 2849 Chippewa.

50 ACRES—Near Hawk Point, Mo., with good 4-room house and other buildings, well fenced. On all-weather road; priced to sell; possession at once. Logan Armstrong, Hawk Point, Mo.

40 ACRES—30 OF HEAVY TIMBER; SPRING, GRAVEL ROAD; OFF THE BEATEN PATH; 33 MILES OUT; $760 TAKES IT. OGLE, 3127 LACKLAND AV. GR. 8479.

5 ACRES—High wooded land; log cabin and furniture. Sacrifice for $990; terms.

HIGHWAY 30 RE. CO. FENTON MO-FENTON 60

5 ACRES—8-room modern home, 12 miles out, just the place for tourist hotel, cabins, etc., priced for quick sale.
PAPE ◆◆ 3246 S. GRAND
PRos. 4250

35 ACRES—3-room house, chicken house; good road; $1800. See A. W. Haase at 19-mile post south on Highway 61.
OSTERKAMP 5421 RI. 2542
Gravois

200 ACRES—Bottom and hill, improved; creek, fishing; $6000, 20 miles out, 40 acres near 40 highway, possession, $2350, ¼ terms. Davis, Agt., 119 N. Main, St. Charles, Mo.

10 ACRES—3-room house, lots of chickens, large young orchard, berries; deep well, electric; good road; 12 miles out $3950; terms.
WEISS, 4527 GRAVOIS. RI. 2331.

10 ACRES—On Grant lane, off Rock Hill rd., east of Watson; electric and water; 10 minutes' drive from city; will divide. See owner, Edw. J. Dietrich, Tesson and Mattese School rd.

40 ACRES—Modern country home with electric; joining town; 7-room house, full basement, deep well, good barn and other outbuildings; price $6000. For other farms see Len Anderson, Foley, Mo.

80 ACRES—On highway 17, 1 mile south highway 66; 10 acres cleared, balance timber, 25 fruit trees; no buildings; near 3 rivers. John E. Ousley, 4515 Clayton av. JE. 0277.

7½ ACRES on 21 highway, near DeSoto; cheap 7-room modern residence, outbuildings; ideal for chicken or tourists' home; only $3250; terms.
WEISS, 4527 GRAVOIS. RI. 2331.

56 ACRE, 60 or 160 acre farms, also 760 acre tract, priced to sell, easy terms; also 5-acre tract on intersection of highways, no commission. Box 186, Warrenton, Mo.

40 ACRES—Creek and road frontage; 16 miles south near electric; will divide; $50 per acre up; terms. YATES, RI. 5577.

95 ACRES—Near St. Charles, 5-room house; good outbuildings; plenty water, orchard. Priced to sell. J. W. KERR R. Co., 100 N. 10th. CH. 1235.

185 ACRES—3-room house; about 30 acres cleared; large spring; on Highway 19; only $1000, half cash and terms. Mr. Shaver, 5432 Gravois. RI. 6083.

38 ACRES—Buildings good, land in lespedeza, location ideal; 72 miles southwest of St. Louis on 66; $3200 cash. Mrs. Willard Isgrig, Anthonies Mill, Mo.

4 ACRES—10-room house and good other outbuildings; at Noser Mill Dam on Bourbeuse River; 60 miles west on Highway 50. H. J. Birkmann, Beaufort, Mo.

225-ACRE grain and stock farm, most of land creek bottom, 2 very good flowing springs, good road, 35 miles from city. Mr. Shaver, 5432 Gravois. RI. 6083.

A 40-ACRE bargain on highway; 6 miles out; no buildings but cleared and fenced; all cash; $500. Frank Rector, Route No. 1, Bourbon, Mo.

40 ACRES—Near White River, unimproved poultry land, $175, $5 down, $5 monthly; free list and literature. Hubbard, 219 Grossman Bldg., Kansas City, Kan.

20 ACRES—Good 4-room house and bathroom; large barn, poultry house; edge of De Soto; price $1950; terms; $250 down. C. F. Seemel, De Soto, Mo.

240 ACRES—Stock farm, running water; 90 acres in cultivation; immediate possession. Owner, Lester Woods, Potosi, Mo.

122 ACRES—Weldon Springs; school on property; good road; 60 acres growing wheat, Gettemeier, Florissant, Mo. AT-water 821.

40 ACRES—Dandy 4-room log home, fine fireplace, outbuildings. Price $1650.
JOHNSON 4540 GRAVOIS
RI. 2600.

1500 ACRES of farming and timber land, Missouri River bottoms, between St. Louis and Alton; price and terms. Box J-97, Post-Dispatch.

5 ACRES—On highway; excellent soil; small house, $1400, terms.
PAPE ◆◆ 3246 S. GRAND
PRos. 4250

60 ACRES—On public road, 5 miles out; half in cultivation, good house and barn; reasonable terms; immediate possession; $1000. 8 Dollar, Bourbon, Mo.

90 ACRES—Clear, near Fenton, 6-room house and other improvements, price right for quick trade for clear property. Box T-308, Post-Dispatch.

120 ACRES—Near De Soto; well improved; on hard road; well, spring, $500 down buys; consider flat in trade.
GABBERT, 4706 HAMPTON. FL. 7650.

40 ACRES—Hard road; $250.
300 acres; 4-room house, barn; real bargain for $1250. Mrs. Amelia Belliger, Wright City, Mo.

127 ACRES—7-room home; good outbuildings; plenty water; 28 miles south; $3650. RI. 5577.

5 ACRES — 5-room bungalow; gorgeous view; fruit; 19 miles south; near 61; $4500. YATES, RI. 5577.

135 ACRES—30 clear, 4-room house, outbuildings; reasonable. G. Buscher, Robertsville, Mo., or call 3215A Pulaski.

80 ACRES—58 miles out, near Establishment Creek; hard road; electric; no buildings. Box T-114, Post-Dispatch.

2 ACRES—On 66; rivers close; 128 miles resort location, improved, $750. Box W-293, Post-Dispatch.

10 ACRES—Fruit, truck and poultry land, 45 miles south; price $250; $10 down. James G. Cook, Kinsey, Mo.

100 ACRES—On good road; some good timber; no improvements; good fence; $1500. I. Josephson, Silex, Mo.

400 ACRES—One of the finest stock and grain farms in Missouri, one hour from St. Louis. Box H-51, Post-Dis.

48 ACRES—Well improved; 6-room house; beautiful view; good valley soil; 13 miles south; $4500. Box W-1, Post-Dispatch.

11-3 ACRES, 12 miles out; good road; electric; $450 pays in full; terms.
WEISS, 4527 GRAVOIS. RI. 2331.

42 ACRES — With buildings, suitable for farming or week-end place, will give details on request. Box J-231, P.-D.

60 ACRES—4-room house, electric, 2 wells, 2 barns, at 61 Highway; fenced; $2000; terms. J. W. Laughlin, Morley, Mo.

40 ACRES—$2700 edge town; 4 rooms, barn, hen and outhouses; fruit. C. Waller, Wentzville, Mo., U. S. 40.

1½ ACRES—4-room cottage; electric, cistern; 16 miles from city limits on Gravois, High Ridge. RI. 6638M.

120 ACRES—Well improved; near Rosebud, Mo., plenty fruit, etc.; sell cheap; may trade. RI. 5157J.

1 ACRE—Dandy tavern and living quarters at Arnold, on 61; open Sunday. See Ed. Voelker, YATES RI. 5577.

150 ACRES—Improved; facing river; stock and machinery. RI. 0323.

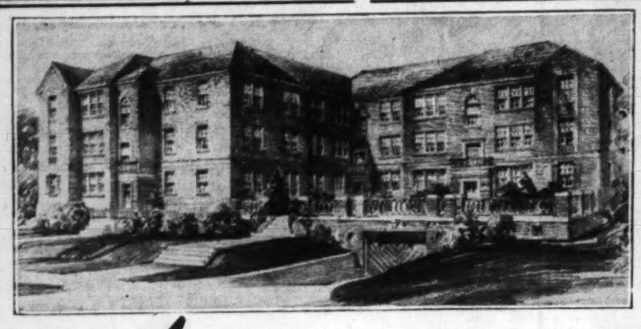
160 ACRES—Good improvements; $2000; part cash. Owner, 629 Fassen.

80 ACRES—Unimproved; level; on highway; only $1700. RI. 3392.

4 ACRES — Modern bungalow; chicken houses; on highway; 6 miles. RI. 3392.

30-ACRE chicken farm; buildings

APARTMENTS FOR RENT—West



Announcing

743-5-7 WESTWOOD DRIVE

"MOORLANDS"

One and Two Bedroom Apartments at New Low Rentals

Lichtenstein Estate, Inc.

318 N. 8th St. Real Estate - Investments CEntral 0450

These Firms Are Proud of Their Part in the Erection of This Fine Apartment!

Title Insurance by Lawyers Title Company of Mo. Ralph C. Becker, Pres.

Financed With FHA Approval by L. L. Seeman Loan Correspondent for Investors Syndicate

Boatmen's Bank Bldg. Insurance by Robt. C. Duffin Mercantile Insurance Agency

Refrigeration by WESTINGHOUSE

Brick Contractor Sigmund Warzeniak 7232 Murdoch ST. 0019

Roofing by Acme Roofing Co. 706 Chestnut CE. 8718

Electric Wiring E. H. Woestendiek Elec. Co. 5852 Hampton FL. 6540

Paint by Morris Paint & Varnish 5161 Easton 2611 Gravois

Plumbing Fixtures by General Pipe & Brass Co. 3931 Olive NE. 2400

Heating and Air-Conditioning by Kennedy Heating & Service Co. 4900 Manchester FR. 5900

Engineering by C. A. Davies, Engineer 6625 Delmar CA. 6102

Hardware by United Lumber Co. 1401 S. Hanley Rd. ST. 0430

APARTMENTS

SPECIALS—A-1 SHAPE

5375 Pershing, 5 rooms, refrigeration, open 4743 Page, 2 rooms, modern, $20. 1900 Louisiana, 3 rooms, opposite park; $29. 4178 Delmar, 2 rooms, modern, $18. 3744 Olive, 3 rooms, modern, $18. 20 N. Spring, 2 rooms, modern, $12. KOTSREAN R. CO., 722 Chestnut st.

SPRING COMES TO

Neighborhood Gardens

Court yards, wading pool, trees, sandboxes. All improvements. Kitchens and laundries fully equipped. Selected tenants. Schools and churches near. Save on time, carfare, food. Rents $22.50 to $41. 1210 N. 8th. GAr. 1141.

North

ALICE, 4589—3 rooms, sunroom; refrigeration, gas stove; $37.50. JNO. J. REARDON, INC., 111 N. 10th.

DODIER, 2534-44—2 or 3 rooms. See manager on premises.

3527 FAIR

Bedroom with light, gas, heat, refrigeration; very moderate rental. See manager, second north.

3612 HALLS FERRY

2 and 3 room apartments. Refrigerator and stove, gas and electric. $32.50 and up. EV. 2724

3518 PRAIRIE 3-Room Efficiency. DROZDA REALTY CO. NE. 0378

ST. LOUIS, 3529—3-room efficiency; includes heat, new Frigidaire; see manager.

SULLIVAN, 3522—5 rooms; $37.50. HENRY R. WEISELS CO., CH. 4800.

Northwest

CHOICE APARTMENTS

EFFICIENCIES AND BEDROOM

5540 Natural Bridge; 3 and 4 rooms. We pay everything; gas, electricity, refrigeration; $40, $35; garage extra. Call Apt. 1. Manager will show. Downtown bus at door.

ELSPERMAN & LEONHARDT, MA. 2660

CONVENIENT LOCATION.

4 nice rooms; heat, gas and janitor service included; attractive rent. B. H. STOLTMAN R. E. CO. NE. 1091.

COTE BRILLIANTE, 5574 — Bedroom apartment; newly decorated; $40. Wenzlick Thoughtful Management. CH.6900

FLORISSANT, 4910W—3 rooms, modern; heat, refrigeration. GO. 5988.

GERALDINE, 4322—3-room efficiency; modern; heat, refrigerator, stove; $32.50. CA. 2996.

GOODFELLOW, 2752 N.—4-room efficiency; heat, refrigeration; $37.50.

5460 N. KINGSHIGHWAY AND 3637 PALM (PALMER)

New buildings; 4 rooms, newly decorated; tile wall baths; $42.50; includes refrigeration. Transportation at door.

DUBINSKY REALTY CO.

5th Floor Wainwright Bldg. MA. 2757

KINGSHIGHWAY, 5454 N.—Living room, bedroom, dinette, kitchenette, rent $42.50. A. M. & F. J. CORNWELL, INC., MA. 2258

KINGSHIGHWAY, 2307 N.—New four; craftex walls, tile bath, shower; gas, electric refrigeration included. PA. 6760.

KINGSHIGHWAY, 2916 N.—4-room efficiency; decorated; new Frigidaire. FO. 1927.

KINGSHIGHWAY, 2817 N.—3-room efficiency, modern, WANSTRATH, CE. 2940

ROSALIE, 4989—2wo 4-room apartments, refrigeration; $37.50 and $40. MA. 2968

4733 ST. LOUIS

Lovely 5-room apartment; modern; $37.50. SHOSS R. & I. CO. CE. 1242.

SHREVE, 4343—3 rooms, garage, completely redecorated; G. E. refrigerator, $35 THE RALPH D'OENCH CO., JE. 3780.

WABADA, 5421-27—4-5 rooms, showers, refrigerator, heat, janitor. PA. 1392.

South

The South Side's Most Exclusive Apartments

THE ADLON

3438 RUSSELL BL.

Ten-story fireproof building; magnificent grounds; beautiful view from highest point in St. Louis; abundance of light, air, sunshine.

Spacious 6 Rooms, 2 Baths

DIGNIFIED • QUIET • HOMELIKE

Resident Manager, PRospect 6300

NEW owner offers for rent, 4500 Arsenal, 5 rooms and sunroom, across from Tower Grove Park, 1st class condition; heat, janitor service; open all day. RI. 3814.

ARSENAL, 4500—3 basement rooms, bath, first-class condition; heat furnished; open all day. RI. 3814.

ALBERTA AND SPRING—New, 3 rooms, tile walls, screened porch. LA. 4416.

ARSENAL, 4802-4—Breakfast room; heat, hot water; reasonable. GE. 3492.

ALFRED, 1935—Opposite Shaw's Garden; modern; reasonable; open. LA. 8385.

BEAUTIFUL APARTMENT.

3858 Bamberger, 4 large rooms, gas, light, furnished; large closets. See manager.

South

BATES, 3660—4 full rooms; southern exposure; refrigeration furnished; convenient; garage; rent $45. PR. 5322.

3922 BLAINE

Bedroom, with heat and refrigerator; low rental. Manager, first south.

GARDENVILLE APARTMENTS.

4762 Bonita; 3-room efficiency. See manager, Apt. 4. Flanders 2302.

4258 BOTANICAL

Modern, living room, bedroom, dinette, kitchenette; adults; close to cars.

BOTANICAL, 3827 — Modern 5 rooms, sleeping porch, heat and hot water furnished, electric refrigeration.

CASTLEMAN, 4444 (at Shaw's Garden) —Modern; refrigeration; light, gas.

CHIPPEWA, 3906 — Nearly new 4-room modern apartment; heat, janitor; garage; $47.50. A. J. MEYER. PRospect 5322.

CHRISTY BL., 5024—Overlooks Christy Park; formerly Kingshighway & W.; 4 large rooms, rent reasonable; open Sunday. Inspect.

DUKE-YOUNG, INC., 16 N. 8th. CH. 3944

CLEVELAND, 4045 — Modern 3 rooms, bath. BRADLEY & QUINETTE, CH.6528

CLEVELAND, 3956A—2-room apartment; also sleeping room; private home.

COMPTON, 3216 S.—Modern, new, 4 rooms; heat, refrigeration; oven; reasonable.

ATTENTION NEWLYWEDS!

3612 Delor (5000 S. on Grand); lovely efficiency; heat, light, gas furnished; also stove and large refrigerator; reasonable rent.

GILES, 4077—4-room efficiency; modern; $35.

S A U M Apartment Hotel

1919 S. GRAND BL.

1 TO 5 ROOMS

THE SAUM is distinguished by its friendly atmosphere, its many modern conveniences and its courteous hospitality—all of which tend to make

THE IDEAL HOME

Furnished or Unfurnished

Reasonably Priced

Cafe and Garage Service

3653 S. GRAND

Furnished or Unfurnished

Bedroom apartments; light, heat, gas and refrigeration; $47.50 up. See manager; PRospect 0085.

4056 S. GRAND.

Modern 4-room efficiency, newly decorated; new Magic Chef Stove; reasonable; see manager, 3467 Gasconade.

GRAND, 6022 S.—4-room efficiency, Frigidaire, heat, range, gas, lights furnished; $35. W. J. Bartling Jr., MA. 4873.

GRAND, 2606 S.—5 rooms; heat and refrigerator, $47.50; also 3-room efficiencies.

GRAND, 5618 S. (Holly Hills)—Bedroom, $37.50. LA. 4416.

GRAVOIS, 4071—3 and 4 room efficiency; refrigerator, gas, electric, heat; carpets; GUSTINE, 3811—Bedroom apartment with indirect lighting, venetian blinds, tile wall bath and shower, everything new; $52.50 and $55. Wenzlick Thoughtful Management. CH.6900

GUSTINE, 3863—Living room, bedroom, dinette; kitchenette. Open.

ITASKA, 3561 — Large living room, fullsized bedroom, kitchen, breakfast room, tile shower, bath, gas, electric, refrigeration, heat furnished; low rent. CE. 1395

ITASKA, 4902 — Efficiency and bedroom efficiency, $32.50 and $40. THE RALPH D'OENCH CO., JE. 3780.

2249 KLEMM

3-Room Efficiency, $37.50

DROZDA REALTY CO. NE. 0378

LAFAYETTE, 3626—Third floor; 5 rooms, sunroom. OTTO TIETJENS.

4133 and 4155 MAGNOLIA

OPPOSITE TOWER GROVE PARK

3, 4, 5 room apartments. Rooms are full size—good light and ventilation.

For Information, See Mrs. Bishop, 4141A, Apt. 1 Mrs. Wycoff, 4157, Apt. 1

WM. S. DROZDA REALTY CO.

4006 CHOUTEAU NE. 0378

MAGNOLIA, 4105—Nice 4-room efficiency; facing Tower Grove Park; also nice 5-room apartment.

MAGNOLIA, AT 39TH—Nice 4-room efficiency at Tower Grove Park.

MERAMEC, 4021—Bedroom, living room, kitchen, tile bath, refrigeration; heat; janitor service; garage optional; low rent. CE. 1395.

MERAMEC, 3889—Modern 3-room apartment; range, refrigerator and janitor service; low rent; see manager. CE. 1395

SEVILLA COURT

3500 MIAMI ST.

EFFICIENCY APARTMENTS

In This Modern Fireproof Building.

INFORMATION APT. 103. FR. 4817

WM. G. DROZDA

4006 CHOUTEAU. NE. 0378.

2118 MISSISSIPPI

Bedroom apartment; close to schools, transportation, etc. Manager first north.

MORGANFORD, 4729-35 — Across Bevo Mill; bedroom apartment; modern; heat, refrigeration, janitor service; low rent.

South

MORGANFORD, 3501—4 rooms, modern; refrigeration; garage. RI. 3376W.

OSAGE, 3527 — 4-room apt., 1st floor; rent includes heat, hot water, gas, electric, janitor; $45. GR. 6573.

PORTIS, 3127—5 rooms, heat, janitor, sleeping porch, garage; Frigidaire.

RUSSCO APARTMENTS

Russell bl. at Compton

Reconditioned 4 or 5 room apartment; refrigeration. See manager on premises or EDWARD L. BAKEWELL, 118 N. 7th st. CHestnut 5555.

RUSSELL, 3658A—5 rooms, remodeled, tile bath, kitchen, heat furnished.

RUSSELL, 3300-3308 — Four-room apartments; gas, electricity, refrigeration.

SHAW, 3951—5 rooms, Venetian blinds; heat, janitor; completely redecorated.

SHENANDOAH, 3437 — 3 and 4 room apartment. WM. WARREN, TITLE GUARANTY BLDG.

SHENANDOAH, 4251—5 rooms, bath, heat, hot water; decorated; $35. PRospect 6342.

SHENANDOAH, 4547—Living room, breakfast room; kitchenette; bedroom.

SIDNEY, 3548—3 and 4-room efficiencies; $35 to $45; gas and electric; also furnished apartments.

SPRING, 1819 S.—4 rooms, heat, janitor; $42.50. BOREN. Garfield 0108.

THERESA, 1636 S.—Attractive 4-room; heat, refrigeration; first floor.

THURMAN, 2161—Five rooms; heat, janitor service; $42.50.

VICTOR, 3549—5-room apartment; phone LA. 5600 or see janitor.

3840 WILMINGTON

Lovely modern bedroom apartment; all conveniences included; modern; reasonable.

WILMINGTON, 3967—1st and 2d floors; corner bedroom apartment. LA. 8330.

WILMINGTON, 4008—New 4-room apartment; open daily and Sunday. FL. 4046.

WINNEBAGO, 3909—4 rooms, tile bath, modern. Riv. 4310. $40.

WYOMING, 3542—5 and sunroom, heat, hot water; refrigerator; rent reduced.

12-FAMILY APARTMENT

Comparatively new building, modern; very desirable neighborhood; fine investment property.

M. H. RODEMYER & CO., MAin 4124.

Southwest

BELLEVUE, 2530—Apartments with 3 rooms and dressing room, including heat, hot water, stove, gas; newly decorated. From $30. ST. 0214. See it.

HAMPTON CIRCLE.

4929 Chippewa; 4 rooms; north and south exposure; attractively decorated; modern, well-kept building; reasonable.

DEVONSHIRE, 6657—St. Louis Hills; 4 rooms; heat furnished; sun porch.

HEREFORD, 3449—Bedroom apartments, stove, Frigidaire, oil heat. FL. 3463.

LANSDOWNE, 5220—4-6 rooms, automatic heat; refrigeration; garage.

LANSDOWNE, 4909—4 rooms, sunroom; heat, refrigeration, janitor; garage.

LYNDOVER, 7161—4-room efficiency; $30 HENRY R. WEISELS CO., CH. 4800.

LAWN, 3515—3 large rooms; 3 outside exposures, screened porch, heat, refrigeration, stove. FL. 5965.

LAWN, 3448—4-room efficiency; heat, refrigeration; newly decorated; gas, garage, $45. PRospect 5322.

PERNOD, 5307A—5-room efficiency, $35. Althen Realty Co., CE. 8559.

FOUR FINE ROOMS—$33

Modern apartment; closed-off bedroom; Frigidaire. 2274 Yale. See janitor.

West

THE LUCERNE—Southwest Corner Taylor and McPherson—4 and 5 rooms. THE RALPH D'OENCH CO., JE. 3780.

APARTMENT—New 2 bedroom efficiency; heat, janitor. 8012 Kingsbury.

APARTMENT—4 rooms, heat, hot water; adults only; $27.50. FO. 6834.

4906-14-15 ARGYLE PL.

7 and 8 rooms including sunroom with 2 baths (3 or 4 bedrooms). Excellently maintained and completely reconditioned; canvassed, paneled and painted walls; Venetian blinds; reasonable rentals. INSPECT these lovely suites. MAin 0444.

ART HILL, 1030 (6400 Oakland)—Four rooms, garage, $45. LANG, RI. 6373.

BARTMER, 5852—1st, 2d floor, 4 and sunroom, redecorated; range, refrigerator; rollaway; bargain; open. MA. 1224.

BARTMER, 5424—First floor, 6 rooms, porch, garage. EDWARD L. BAKEWELL, 118 N. 7th st. CHestnut 5555.

BARTMER, 5889—Nice rooms, hot-water heat, nice yard. OREON E. & R. G. SCOTT, 800 Chestnut.

BELLECOURT APARTMENTS

1107-23 BELLEVUE AV.

Living room with Murphy bed; kitchenette, dinette, dressing room; near stores, churches, transportation.

KORTE, MA. 4258.

BELLEVUE, 1204—Modern 4 rooms, tile bath and shower; attractive rental. DUKE-YOUNG, INC., CHestnut 3944.

BELLEVUE, 1204—4 rooms, tile bath and shower, rent $45; inspect; open. DUKE YOUNG, INC., 16 N. 8th, CH. 3944.

BLAKSTONE, 1205—Lovely 4; large; Venetian blinds; 3 exposures; adults.

BOYLE, 360A—3 rooms; decorated; Norge, stove, rollaway bed; $30.

BUCKINGHAM CT., 4904—2d floor, 5 and sunroom; range, Murphy bed, shower bath; includes refrigeration; $55; open. MAin 1224. FOrest 9543.

BUCKINGHAM CT., 4945—4 spacious rooms; dressing room; will decorate to suit; reasonable.

BUCKINGHAM DR., 7571—New 4 and 6 rooms, $65 and $80. WIdown 0290.

BUCKINGHAM DR., 7543 — 4 rooms, breakfast room, Venetian blinds, garage.

BUCKINGHAM CT., 4928—Block south of West Pine; 6 rooms; sunroom; concession.

BUCKINGHAM, 7533 (Moorlands)—2d floor; choice 4 rooms, garage. MA. 1858

APARTMENTS FOR RENT—West



Pierre Chouteau Apartments

AT 4440 LINDELL

Each apartment has 3 exposures, thus assuring you of the proper amount of ventilation and sunshine. Ideal central location for business, sports, shopping, theatres and churches.

5 and 6 Room Apartments

One and Two Baths

May We Show You Through?

RESIDENT MANAGER

THE CONGRESS & SENATE HOTEL APTS.

On Forest Park

. . . A favored residence because of its ideal location with all the facilities offered only by a smart hotel. Furnished or unfurnished apartments; 1 to 8 rooms, for permanent or transient occupancy. Also attractively priced hotel rooms. Your inspection is invited.

EXCELLENT CUISINE

GARAGE WITHIN BLDG.



UNION at PERSHING FO. 7844

Spring Cleaning! Is Underway at

5386 Pershing
6 rooms, sunroom and 2 baths — — — — $70 and up

5339 Pershing
7 rooms and sunroom — $75

5386 Pershing
4 rooms — $37.50 and up.

5592 Waterman
7 rooms and sunroom — $65

5907 Washington
4 rooms and sunroom — $45

6066 Cates
3-room efficiency — — — $40

5463 Delmar
4-room efficiency, $40 and up.

All Open

Franciscus-Maginn, Inc.
MAin 4407

APARTMENTS

OPEN FOR INSPECTION

	Rms.	
7317 Pershing	5	$75.00
4927 Laclede	6	70.00
316 Skinker	6	70.00
830 Pennsylvania	5	67.50
5506 Maple	5	50.00
5587 Bartmer	8	50.00
5653 Clemens	5	50.00
1340 McCausland	6	45.00
3401 N. Union	4	40.00
5116 Delmar	5	40.00

CORNET and ZEIBIG Inc.

719 Chestnut St. MAin 4560

SHERWOOD COURT 4503-31 McPHERSON

Three rooms, $32.50; four rooms, $40.00; six rooms, $60. Convenient to churches, schools and transportation. Resident manager.

Hemmelmann-Spackler R. E. Co., Agents

701 CHESTNUT ST.

● A BETTER HOME—

One room and bath, also from one to five room kitchenette apartments, furnished or unfurnished. With or without hotel service, at low rentals. ROsedale 3500.

4910 West Pine

FOREST PARK HOTEL

CATHEDRAL COURT APARTMENS 4372 LINDELL BLVD.

Resident Manager—JE. 7667

Efficiency units; furnished or unfurnished. Two in-a-dor beds. Extra closet space. Connecting garage.

Unfurnished, $40.00, $42.50

Also Furnished Apts.

-: :- THE RAYMUTH -: :-

Three master bedrooms, 3 baths, living room, dining room, butler's pantry, kitchen, maid's room; heat, hot water, janitor service, electric refrigeration.

Dignified—Quiet—Exclusive

484 Lake Ave. FOrest 9333

5 ROOMS

Beautiful Apartment

Attractive Decorations

Light Airy Spacious

THE CROMWELL

5368 Cabanne Ave. FO. 9333

415 BELT AVE.

IDEAL LOCATION

Reception hall, living room, dining room, sunroom, bedrooms, sleeping porch, maid's room, with toilet and lavatory.

FOrest 9333

5915 CATES AVE.

Beautiful 5-room apartment with sunroom and sleeping porch, electric refrigeration, garage.

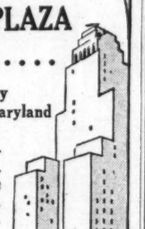
FOrest 9333

Live

where you can be proud of the address

PARK PLAZA HOTEL . . . .

Kingshighway at Maryland



Furnished and Unfurnished Apartments... 1 to 10 Rooms. Three Fine Restaurants. Garage Inside Hotel.

KING KOSURE Manager

Call FOrest 3300

The Wiltshire

Residence of Distinction

725 SKINKER BLVD.

Spacious apartments. Unexcelled location with atmosphere of comfort and refinement; 6 rooms, 2 baths; 8 rooms, 3 baths. Call CAbany 4540 or CEntral 1154.

OVERLOOKING FOREST PARK

KINGSBURY

501 Clara (Head of Kingsbury Pl.) Eight rooms. Three baths.

DOUGLASS LOAN & INV. CO.

GArfield 1297

906 SECURITY BLDG.

Apartments at Low Rentals:

	Rooms	
932 Eastgate (U. C.)	4	$35.00
1133 Hodiamont	4	30.00
6018 Maple	6	40.00
6116 Pershing av.	6	60.00
745 Westgate	5	45.00
619 Westwood (Moorlands)	4 - 6	60.00

Your Choice of Decorations

ST. LOUIS RLTY. DEV. CORP.

705 Chestnut CH. 1969



Browning Apts. 5536 PERSHING

FURNISHED

All outside apartments. Overlook Forest Park: 4 and 6 room efficiencies; include Frigidaire, light, gas. Rent $40 up. Mgr. on Premises.

RO. 9237 or HOUSAM CO.

STUDIO LIVING ROOM

IN CLAYTON

7545 York dr.; attractive new six rooms, 2 baths; rent reasonable. Cooled and air-conditioned. CEntral 1154.

4 AND 5 ROOMS

N. W. cor. Plymouth and Amherst. Newly Decorated.

Heat, janitor service, elec. refrigerator.

$40.00 AND $45.00

FOrest 9333

5577 DELMAR 5 ROOMS, $40

Includes heat, janitor service, Frigidaire, stove. Also 4 and 6 rooms; reasonable. Manager's office in basement. FOrest 8477.

DUBINSKY REALTY CO.

5th Floor Wainwright Bldg. MA. 2757

1206 HAMILTON AVE.

Large living room, dining room, two master bedrooms, kitchen. A splendid apartment. Rent $45.00.

Hemmelmann-Spackler R. E. Co., Agents

701 CHESTNUT ST.

NEW EFFICIENCY APARTMENTS

Delmar and Skinker, 610 N. Skinker; all-electric kitchen, indirect lighting, Venetian blinds, beautiful baths; $32.50 to $45.

S. D. ROSSI, INC., 601 N. SKINKER.

5317 CABANNE

5-room modern apartment, also 5345 Cabanne, 5-room efficiency. See manager, 5317, first floor north.

5800-12 CLEMENS

5, 6 and 7 room apartments. Call FArkview 1473.

APARTMENTS FOR RENT—West

Keyed to your Needs

"VERSAILLES"

709 S. SKINKER

4, 5, 6 or 7 Room Apts. With Garage

A few newly decorated suites now ready for occupancy. An inspection will convince you that the Versailles is the best St. Louis address.

R. L. Latta, Resident Mgr. Direction: DOWNS, MOHL & CO.

RENTAL GUIDE

North

3520 N. GARRISON $37.50 Up
3 and 4 rooms, heat, hot water; new REFRIGERATORS. Janitor service.

West

5611-5738 Enright $37.50 Up
3 and 4 room efficiency, furnished and unfurnished, everything included. Janitor service. Manager.

6305 Cabanne $28.00 Up
3-room efficiencies, furnished and unfurnished. Heat, hot-water and refrigeration. Janitor service.
Resident Manager.

560 Kingsland $32.50 Up
2, 3 and 4 room furnished and unfurnished efficiency. Heat, hot water. New REFRIGERATORS. Janitor service.
Resident Manager.

6221 Southwood $50.00 Up
4 and 5 rooms, heat, hot water and janitor service. New refrigerators, extra in-a-dor bed. Through ventilation. Across from Forest Park.
Resident Manager.

6647 Berthold $45.00 Up
4-room efficiency, through ventilation; extra in-a-dor bed; one block south Forest Park. Heat, hot water, janitor. NEW REFRIGERATORS.
Resident Manager.

LICHTENSTEIN ESTATE, Inc.

318 N. 8th CE. 0450

625 SKINKER BOULEVARD

Overlooking Forest Park



Apartment With 3 Exposures

Lovely 7-room apartment with 3 baths, designed to give comfortable living amid delightful surroundings.

All rooms are spacious, with a maximum of sunshine and fresh air.

Under Personal Supervision of Agnes G. Bowles. CA. 3105

In These Smart Buildings

Ideally Located on Lindell Boulevard

DANIEL BOONE

3733 Lindell Blvd. FRanklin 4070.

LINDELL TOWER

3745 Lindell Blvd. FRanklin 3627

PRESIDENT

4615 Lindell Blvd. ROsedale 3328.

One may find both furnished and unfurnished apartments of various sizes.

3-Room Efficiencies

Bedroom Efficiencies

6 Rooms with 2 Baths

Manager on Premises



Spring Chestiness

Live at the Fairmont and know what it means.

Meals—

65c, 85c and $1.00

American Plan Special

FAIRMONT HOTEL

MARYLAND AND EUCLID

THE Park Royal

4605 LINDELL FOrest 0518

ATTRACTIVE RENTALS

1—5-room apartment with 2 bedrooms and 2 baths.

1—6-room apartment with 3 bedrooms and 3 baths.

Manager on Premises

OPEN FOR NSPECTION

5305 Delmar—8 rooms, 2 baths $75.00
6242 Delmar—4 rooms — — — — 35.00
5166 Easton—6 rooms, tile bath and kitchen — — — — — 40.00
5633 Page—4 rooms, modern — 37.50
4478 Suburban Way—4 rooms, 27.50
724 N. Taylor—6 rooms — — 30.00
3320 N. Union—4 rooms — — 35.00

Heat and janitor service furnished. All are either redecorated or will be redecorated to suit. Call.

Barngrove Realty Co.

112 N. 7th St. MA. 2185

HAWTHORNE CT. 1334 HAWTHORNE

New building in Richmond Heights, St. Luke's parish. 4 rooms, $47.50 up. Ultra modern decoration throughout; transportation at door. See manager in basement.

DUBINSKY REALTY CO.

5th Floor Wainwright Bldg. MA. 2757

1262 N. KINGSH'WAY

Five rooms with all conveniences. Conveniently located, at a low rental of $35.00.

Hemmelmann-Spackler R. E. Co., Agents

701 CHESTNUT ST.

5316 SAVOY COURT

Living room, dining room, bedroom, kitchen and sun parlor. Rent only $45.

Hemmelmann-Spackler R. E. Co., Agents

701 CHESTNUT

The Ellsworth

8-Story Modern Fireproof Building

4405 West Pine Blvd.

3-Room Efficiency

Furnished or Unfurnished

Also Hotel Room

Manager

NEwstead 1636

5126-32 DELMAR

Living room, dining room, two master bedrooms, kitchen. Nicely decorated. Rent only

Hemmelmann-Spackler R. E. Co., Agents

701 CHESTNUT ST.

5832-40 CABANNE

Modern 5-room apartment. See manager, 5832 Cabanne.

7558-60 BYRON PLACE

Beautiful 4 or 5 rooms; basement garage; select tenancy; attractive price. EDWARD L. BAKEWELL, 118 N. 7th st. CHestnut 5555.

BYRON PL., 7555—4-5-6 rooms, modern; oil heat, refrigeration; a rental that will surprise. PA. 6863W.

CABANNE, 5535A—7 rooms; heat, service, refrigeration; $50. CAbany 1797M.

APARTMENTS FOR RENT

West

CLARA, 406—6 rooms, modern; 1½ baths; beautiful, newly decorated.

5-ROOM EFFICIENCY, $37.50

6734 Clayton, 2 blocks east of Skinker, 1 block from Forest Park. CE. 1154.

CLAYTON RD., 6604—Very modern six rooms, first floor; Venetian blinds; 2-car garage; oil heat; southern exposure. Apply 2d floor. HIland 0076.

CLAYTON RD., 6601—Attractive modern 5-room corner; refrigeration; garage.

CLEMENS, 6633 — Sunroom, with double Murphy bed; living room, dining room, kitchenette, breakfast room, tile bath, large bedroom, electric refrigerator, gas range, heat, hot water, janitor service; garage furnished; reasonable. CE. 1054.

CLEMENS, 5635—Bedroom apartment, $45; convenient to transportation and stores; in attractive building.

Wenzlick Thoughtful Management. CH.6900

QUIET REIGNS

5617 Clemens. You can expect quiet home-like surrounding, efficiency and bedroom apartment. PA. 2158W.

MODERN MANAGEMENT, FO. 5560.

5556 CLEMENS

Bedroom, with light, gas, heat, garage; modern. See manager.

CLEMENS, 5578 (Cor. Clara)—4 rooms, refrigeration; $40. FO. 2615.

CLEMENS, 5879—5 rooms and garage, Fa. 4721J.

CONCORDIA LANE, 925A—Near Big Bend and Clayton rd., 3 large rooms and sunroom, 3 exposures, heat furnished, garage. See Happel, 1st floor.

CROMWELL, 7519—Second floor west; attractive 4 rooms.

SHAW & FRANCIS, Inc. CAbany 1922.

CROMWELL, 7530—5 rooms, 2d floor, janitor; maid service available.

DARTMOUTH, 7155 — 5 rooms, garage; heat; A-1 condition; inspect.

DUKE YOUNG, INC., 16 N. 8th. CH. 3944.

DARTMOUTH, 7203 — First floor corner, 4 rooms; newly decorated; $55.

HENRY R. WEISELS CO., CH. 4800.

THE TIVOLI

6358 Delmar; dainty little 3-room efficiency; attractively decorated; elevators; $35.

DELMAR, 7811—Duplex apartment; gas heat and hot water furnished; 5 rooms and bath; large screened porch; large closets and storage space; two-car garage; Venetian blinds; janitor service. Call FA. 7763 for appointment; open.

8 Rooms, 2 Baths Apts., $60

See 627 Clara, South of Delmar Blvd. CHestnut 4545

GARDEN COURT APARTMENT

5330 Delmar. Bedroom apartment; you'll find the half acre lawn and lawn chairs a real summer comfort.

MODERN MANAGEMENT, FO. 5560.

DELMAR, 6340—4 rooms and sunroom, rent reasonable; heat furnished; can also be used for office.

DUKE YOUNG, INC., 16 N. 8th. CH. 3944.

4638 DELMAR—$27.50.

5 rooms, heat, hot water and janitor.

WM. KEANE JR., INC., Wainwright bldg.

DELMAR, 5368-70.

Three and 5-room efficiencies; ideal exposures; livingrooms 12x22; reasonable.

DELMAR, 5548—5 rooms, 2 sunrooms, 2 baths, porch. EDWARD L. BAKEWELL, 118 N. 7th st. CHestnut 5555.

DELMAR, 4643—6 rooms, heat and hot-water furnished; rent $32.50.

A. M. & F. J. Cornwell, Inc., MA. 2258.

DELMAR, 5256—4 rooms, refrigeration; range, janitor; reasonable. FO. 4921.

DELMAR, 7173—3 and 4 room efficiency, reasonable.

DE MUN, 738—Attractive 5 rooms, decorated; near schools; very reasonable.

EASTGATE, 702—1st floor; 5 rooms and Sunroom; will decorate; nicely arranged; near Delmar. Inspect and call B. A. THOMPSON R. CO., PA. 0141.

EASTON, 5643—Store; rent low.

FARISH-KNAPP, 713 Chestnut. CH. 2993.

THE GOTHAM

5904 Enright—Unfurnished 3-room efficiency apartment with paneled walls in distinctive building with elevators; $45 includes gas, electric and garage.

ROCKLYN APARTMENTS

5838 Enright; efficiency or bedroom apartment; utilities. PA. 0361J.

MODERN MANAGEMENT, FO. 5560.

ENRIGHT, 5800—6 rooms (3 bedrooms) with heat, hot water, range and refrigeration, nicely decorated; see janitor.

ENRIGHT, 6408—First floor, 5 large rooms, Murphy, refrigerator; newly decorated.

ENRIGHT, 6314 — 4 rooms, sun parlor, Frigidaire; $42.50. P. C. Beynon, 308 Wainwright Bldg.

ENRIGHT, 5255—Six rooms, bath, all conveniences; open.

FARISH-KNAPP, 713 Chestnut. CH. 2993.

ENRIGHT, 5330—4 and 3 rooms, heat, janitor; $40; decorated. FL. 5903.

ENRIGHT, 5525—4 rooms, heat, gas, electric refrigeration. HAASE, MAin 4834.

ENRIGHT, 5847—6 beautiful rooms and sunroom; convenient; adults.

ETHEL, 7346—Living room, bedroom, dining room, kitchen, breakfast room, sunroom, bed, stove, refrigeration. $45

ETHEL, 7336—5 and sleeping porch; heat, refrigeration, janitor; $40. HI. 4690.

ETZEL, 6116—4 rooms, refrigeration and stove; $32.50. See manager.

EUCLID, 789 N. — Euclid Ter. Apts.; at Hodiamont car line; 4 rooms, $37.50, includes janitor service, heat, Frigidaire, stove. See manager.

DUBINSKY REALTY CO., MAin 2757.

EUCLID, 904 N.—4 rooms, Frigidaire, $35 OTTO TIETJENS, 722 Chestnut.

FOREST PARK, 4471—3 rooms, stove, refrigeration, heat furnished, janitor.

FOREST, 1059 (Hi-Pointe)—3 rooms, 3 exposures; newly decorated; adults.

FOREST PARK, 4462—Attractive 4 rooms and sunroom; will redecorate.

HANLEY ARMS—CLAYTON

7500 Forsythe, on Lee av.; living room, bedroom, dining room, kitchen, bath, front and back stairs; through ventilation; fireproof; light, gas, garage included; pure air, cool in summer; schools 1 block; attractive rentals; $50 and $55.

FORSYTHE, 7350 — Beautiful efficiency and bedroom apartments, modern in every detail; very reasonable.

EDWARD L. BAKEWELL, 118 N. 7th st. CHestnut 5555.

Chamberlain and Goodfellow

Attractive apartments in first-class building; $40 to $50; living room, bedroom, dining room, tile bath, kitchen; good closet space, bed closet makes equivalent to two bedrooms. See manager at 1022 Goodfellow.

GOODFELLOW, 824—2nd floor; 6 rooms; new cabinet sink; new stove; modern bath; hardwood floors, nicely arranged; every room light; open.

B. A. THOMPSON R. CO., PA. 0141.

GOODFELLOW, 711—Modern 4, sunroom, BRADLEY & QUINETTE, CH. 6528.

HANLEY, 907 S.—New, 7 rooms, 2 baths, 3d floor; studio apartment. RE. 3913.

533 HAMILTON

4 rooms, sunroom — — — — $42.50

7507 PARKDALE

5 rooms, modern — — — — O— 75.00

761 WESTGATE

6 rooms, sunroom, 1st floor —F— 50.00

5604 WATERMAN

6 rooms — — — — — — E— 55.00

4567 KENSINGTON

4 rooms — — — — — — N— 27.50

MULLIN-WALTERS REALTY CO., INC.

1170-78 HAMILTON

3 and 4 room efficiencies; electric refrigeration, bed, breakfast room set, gas and electric furnished; $32.50. See manager.

W. B. SHELP & CO. CHestnut 1238.

HAMILTON, 525—Second floor; 5 rooms; refrigerator; rent $42.50.

OTTO TIETJENS, 722 Chestnut.

HANLEY, 444 S.—2 bedrooms and breakfast room, refrigeration and garage, $70. MAin 2968.

HI-POINTE, 1015 (1 block south and 1 block west of McCausland and Oakland) —Efficiency and full bedroom apartments, $37.50 to $55.00.

HARRY D. McCABE, 801 Chestnut.

HODIAMONT, 1292A—4 rooms, $32.50, includes heat, janitor service, Frigidaire, open. Dubinsky Realty Co., MA. 2757.

HORTON, 5906—4 rooms; heat and janitor service; $30.

MULLIN-WALTERS REALTY CO., INC.

HOOVER, 7349—Living room, bedroom, kitchenette, dinette, heat, stove, refrigeration. $40

INTERDRIVE, 721—5 rooms and sun parlor; third floor — — — — — — $50

Newly decorated; heat, refrigeration, gas stove; side drive; garage.

MORRIS AACH CO., INC., 826 Chestnut.

APARTMENTS FOR RENT

West

INTERDRIVE, 740—4 rooms and 2 sunparlors; newly decorated; $40.

RENRY R. WEISELS CO., CH. 480

INTERDRIVE, 735 — 6 beautiful rooms, 2 bedrooms; quiet; homelike; adults, $4

JULIAN, 6004 — 6-room fireproof ap $55.50; new tile bath, Frigidaire, he hot water; decorated. FA. 3228J.

KINGSBURY COURT, 5602 — 4 room sunroom; beautiful sunken garden.

EDWARD L. BAKE

APARTMENTS FOR RENT

West

CLARA, 406—6 rooms, modern; 1½ baths; beautiful, newly decorated.

5-ROOM EFFICIENCY, $37.50
6734 Clayton, 2 blocks east of Skinker, 1 block from Forest Park. CE. 1154.

CLAYTON RD., 6604—Very modern six-room, first floor; Venetian blinds; 2-car garage; oil heat; southern exposure. Apply 2d floor. Hiland 0076.

CLAYTON RD., 6601—Attractive modern 5-room corner; refrigeration; garage.

CLEMENS, 6633 — Sunroom, with double Murphy bed; living room, dining room, kitchenette, breakfast room, tile bath, large bedroom, tile bath, kitchen; range, heat, hot water, janitor service; garage furnished; reasonable. CE. 1084.

CLEMENS, 5635—Bedroom apartment; $45; convenient to transportation and stores; in attractive building. Wenzlick Thoughtful Management. CH.6900

QUIET REIGNS
5617 Clemens. You can expect quiet home-like surrounding, efficiency and bedroom apartment. FA. 2158Y.
MODERN MANAGEMENT, FO. 8560.

5556 CLEMENS
Bedroom, with light, gas, heat, garage; modern. See manager.

CLEMENS, 5578 (Cor. Clara)—4 rooms; refrigeration; $40. FO. 2615.

CLEMENS, 5879—5 rooms and garage. Fa. 4721J.

CONCORDIA LANE, 925A—Near Big Bend and Clayton rds., 3 large rooms and sunroom, 3 exposures, heat furnished, garage. See Happel, 1st floor.

CROMWELL, 7519—Second floor west; attractive 4 rooms. See manager.

CROMWELL, 7530—5 rooms, 2d floor, janitor; maid service available.

DARTMOUTH, 7155 — 5 rooms, garage; heat; A-1 condition; inspect. DUKE YOUNG, INC., 16 N. 8th. CH. 3944.

DARTMOUTH, 7202 — First floor corner, 4 rooms; newly decorated; $55. HENRY R. WEISELS CO., CH. 4800.

THE TIVOLI
6338 Delmar; dainty little 3-room efficiency; attractively decorated; elevators; $35.

DELMAR, 7811—Duplex apartment; gas heat and hot water furnished; 5 rooms and bath; large screened porch; large closets and storage space; two-car garage; Venetian blinds; janitor service. Call FA. 7763 for appointment; open.

8 Rooms, 2 Baths Apts., $60
See 627 Clara, South of Delmar Blvd. CHestnut 4545

GARDEN COURT APARTMENT
5330 Delmar. Bedroom apartment; you'll find the half acre lawn and lawn chairs a real summer comfort. Janitor.
MODERN MANAGEMENT, FO. 5560.

DELMAR, 6340—4 rooms and sunroom, rent reasonable; heat furnished; can also be used for office. DUKE YOUNG, INC., 16 N. 8th, CH. 3944.

4638 DELMAR—$27.50.
5 rooms, heat, hot water and janitor.
DELMAR, 5368-70.
WM. KEANE JR., INC., Wainwright bldg.

Three and 5-room efficiencies; ideal exposures; livingrooms 12x22; reasonable.
DELMAR, 5548—5 rooms, 2 sunrooms, 2 baths, porch. EDWARD L. BAKEWELL, 118 N. 7th st. CHestnut 5555.

DELMAR, 4643—6 rooms, heat and hot-water furnished; rent $32.50.
A. M. & F. J. Cornwell, Inc., MA. 2258.

DELMAR, 5256—7 rooms, refrigeration; range, janitor; reasonable. FO. 4921.

DELMAR, 7173—3 and 4 room efficiency, reasonable.

DE MUN, 738—Attractive 5 rooms, decorated; near schools; very reasonable.

EASTGATE, 702—1st floor; 5 rooms and sunroom; will decorate; nicely arranged; near Delmar. Inspect and call B. A. THOMPSON R. CO., FA. 0141.

EASTON, 5643—Store; rent low. FARISH-KNAPP, 713 Chestnut. CH. 2993.

THE GOTHAM
5904 Enright—Unfurnished 3-room efficiency apartment with paneled walls in distinctive building with elevators; $45 includes gas, electric and garage.

ROCKLYN APARTMENTS
5838 Enright; efficiency or bedroom apartment; utilities, FA. 0361J.
MODERN MANAGEMENT, FO. 5560.

ENRIGHT, 5800—6 rooms (3 bedrooms) with heat, hot water, range and refrigerator; nicely decorated; see janitor.

ENRIGHT, 6408—First floor, 5 large rooms, Murphy, refrigerator; newly decorated.

ENRIGHT, 6314 — 4 rooms, sun parlor, Frigidaire; $42.50. P. C. Beynon, 308 Wainwright Bldg.

ENRIGHT, 5255—Six rooms, bath, all conveniences; open.
FARISH-KNAPP, 713 Chestnut. CH. 2993.

ENRIGHT, 5330—4 and 3 rooms; heat, janitor; $40; decorated. FL. 5903.

ENRIGHT, 5525—4 rooms, heat, gas, electric refrigeration, HAASE, MAin 4834.

ENRIGHT, 5847—3 beautiful rooms and sunroom; convenient; adults.

ETHEL, 7346—Living room, bedroom, dining room, kitchen, breakfast room, sunroom, bed, stove, refrigeration. **$45**

ETHEL, 7336—5 and sleeping porch; heat, refrigeration, janitor; $40. HI. 4690.

EZEKIEL, 6116—4 rooms, refrigeration and stove; $32.50. See manager.

EUCLID, 789 N. — Euclid Ter. Apts.; at Rodiamont car line; 4 rooms, $37.50, includes janitor service, heat, Frigidaire, stove. See manager.
DUBINSKY REALTY CO., MAin 2757.

EUCLID, 904 N.—4 rooms, Frigidaire, $35
OTTO TIETJENS, 722 Chestnut.

FOREST PARK, 6471—3 rooms, stove, refrigeration, heat furnished, janitor.

FOREST, 1059 (Hi-Pointe)—3 rooms, 3 exposures; newly decorated; adults.

FOREST PARK, 4462—Attractive 4 rooms and sunroom; will redecorate.

HANLEY ARMS—CLAYTON
7500 Forsythe, on Lee av.; living room, bedroom, dining room, kitchen, bath, front and back stairs; through ventilation; fireproof; light, gas, garage included; pure air, cool in summer; schools 1 block; attractive rentals; $50 and $55.

FORSYTHE, 7350 — Beautiful efficiency and bedroom apartments, modern in every detail; very reasonable.
EDWARD L. BAKEWELL,
118 N. 7th st. CHestnut 5555.

Chamberlain and Goodfellow
Attractive apartments in first-class building; $40 to $50; living room, bedroom, dining room, tile bath, kitchen; good closet space, bed closet makes equivalent to two bedrooms. See manager at 1022 Goodfellow.

GOODFELLOW, 824—2nd floor; 6 rooms; new cabinet sink; new stove; modern bath; hardwood floors, nicely arranged; every room light; open.
B. A. THOMPSON R. CO., FA. 0141.

GOODFELLOW, 711—Modern 4, sunroom.
BRADLEY & QUINETTE, CE. 6328.

HANLEY, 907 S.—New, 7 rooms, baths, 3d floor; studio apartment. RE. 3913.

HANLEY, 533 HAMILTON
7507 PARKDALE — —$42.50
6 rooms, modern — —O— 75.00
6 rooms, sunroom, 1st floor — —P— 50.00
5604 WATERMAN
6 rooms — 4567 KENSINGTON —E— 85.00
4 rooms — —N— 27.50
MULLIN-WALTERS REALTY CO., INC.

1170-78 HAMILTON
3 and 4 room efficiencies; electric refrigeration, bed, breakfast room set, gas and electric furnished; $32.50. See manager.
W. B. SHELP & CO. CHestnut 1238.

HAMILTON, 525—Second floor; 5 rooms; refrigerator; rent $42.50.
OTTO TIETJENS, 722 Chestnut.

HANLEY, 444 S.—2 bedrooms and breakfast room, refrigeration and garage, $70. Main 2968.

HI-POINTE, 1015 (1 block south and 1 block west of McCausland and Oakland)—Efficiency and full bedroom apartments. $37.50 to $55.00.
HARRY D. McCABE, 801 Chestnut.

HODIAMONT, 1292A—4 rooms, $37.50, includes heat, janitor service, Frigidaire, open. Dubinsky Realty Co., MA. 2757.

HORTON, 5906—4 rooms; heat and janitor service; $30.
MULLIN-WALTERS REALTY CO., INC.

HOOVER, 7349—Living room, bed-room, kitchenette, dinette, heat, stove, refrigeration. **$40**

INTERDRIVE, 7321—3 rooms and sun parlor; third floor — —$50
Newly decorated; heat, refrigeration, gas stove; side drive; garage.
MORRIS AACH CO., INC., 826 Chestnut.

APARTMENTS, DWELLINGS, HOUSES, FLATS Wanted, For Rent and For Sale Are Advertised in These Columns Today!

APARTMENTS FOR RENT

West

INTERDRIVE, 740—4 rooms and 2 sun parlors; newly decorated; $40.
HENRY R. WEISELS CO., CH. 4800.

INTERDRIVE, 735 — 6 beautiful rooms, 2 bedrooms; quiet; homelike; adults, $45.

IRIAN, 3004 — 6-room fireproof apt., $62.50; new tile bath; Frigidaire, heat, hot water; decorated. FA. 3228J.

KINGSBURY COURT, 5602—2 rooms, sunroom; beautiful sunken garden.
EDWARD L. BAKEWELL,
118 N. 7th st. CHestnut 5555.

KINGSBURY, 5782—6 rooms, 2 sunrooms, all conveniences.
FARISH-KNAPP, CH. 2993, 713 Chestnut

KINGSBURY, 6837—6 rooms, garage, rent $65; inspect; open.
DUKE YOUNG, INC., 16 N. 8th, CH. 3944.

KINGSBURY, 6651 — 2d, 6 rooms, sunroom, Murphy, Norge, garage, $65; open.

KINGSBURY, 7912-18 — 4 and 5 rooms, $45 and $55; select tenancy. WY. 0290.

KINGSBURY, 6619 — 4 rooms, sunroom; Murphy bed; reasonable. CA.4767J

KINGSBURY, 6016-24—2 or 3 rooms. Se manager.

KINGSBURY, 5946—4 rooms, sunroom, refrigerator; hall, heat, garage. FA. 1392.

K. E. COR. Kingsland and Kingsbury; 3-4 family rooms, $42.50-$47.50; open.
E. G. RUPP REALTY CO., CAbany 3980.

MANION RENTAL SPECIALISTS
Cabany 4677

PARTIAL LISTS
4x Kingshighway—Efficiency, $45 up;
57xx Westminster, 7 rooms, $50; 78xx Byron, 5 rooms, $70.
NO CHARGE, LET US DRIVE YOU IN OUR CARS AND SHOW YOU OUR LISTINGS.

KINGSHIGHWAY, 916 S.—Apartment; 4-room efficiency; near Forest Park; rent reasonable.
E. G. RUPP R. CO., CAbany 3980.

KINGSLAND, 734—Beautiful 5 rooms, garage; 2d floor; $52.50. CH. 5955.
JOS. L. KOHNER R. CO., 814 Chestnut.

LACLEDE, 4536-38—4 rooms, stove, refrigerator; gas and electric included; will decorate throughout. $35; open.
E. & R. THOMPSON R. CO., FA. 0141.

LACLEDE, 4562—5 rooms, completely decorated; kitchen equipped; garage.

LACLEDE, 4511 — First floor, lovely 5 rooms, will redecorate to suit, $50.

LACLEDE, 4521—8 rooms, 2 baths, electric refrigeration, newly decorated; $65.

LAURELHURST, 450—One bedroom apartment, $45; 2 bedroom apartment, $52.50.
Wenzlick Thoughtful Management. CH.6900

LELAND, 616—5 rooms, refrigeration.
Oren E. and R. G. Scott, 800 Chestnut.

LEWIS PL., 4509—Private parklike place; large living rooms with closet bed; sunroom, large closet, dinette, kitchenette, bath. Electrolux; first floor. $31.50.
FRANCIS-PERRY-RUTH, 110 N. 7th.

Carleton Apartments
4616 Lindell Bl.
4-5 Room Efficiencies
In a Distinctive Elevator Building
Mrs. E. Lusk, Mgr. RO. 9913

The LEONARDO APTS.
4166 LINDELL—Has the ideal 4-room apt. 9-story building. Venetian blinds, outside porch; furnished or unfurnished. Jeff. 6676.

Cathedral Apartments
4404 Lindell; 9 rooms, 3 baths, 2 sunrooms
EDWARD L. BAKEWELL,
118 N. 7th st. CHestnut 5555.

KENRICK SQUARE APTS.
Lindell at Vandeventer; dinette efficiencies, furnished or unfurnished, desk service, elevators. Mgr., JE. 6300.

4066 LINDELL APTS.
Pullman and dinette efficiencies; rent reasonable; furnished or unfurnished; desk service, elevator. Mgr. FR. 6580.

LINDELL, 7355—3-4 rooms. $40-$55.
5343 Lindell, 6 rooms, 1½ baths, $75.
7042 Forsythe, 5 rooms, open, $67.50.
DEL-LIN. DEV. CORP., FA. 5800.

LINDELL, 3902 — 5-room apartment; beautifully redecorated; stove and heat furnished; resident manager. FRanklin 0496.

LINDELL AND 42D, n. w. cor. (Montreal)—Efficiency and bedroom units, $32.50 up. DOUGHERTY R. E. CO.

LINDOVER, 7296—3-4 room efficiencies; heat, electric, gas, hot water, refrigerator, stove, janitor; see manager.

McCAUSLAND, 1309—5 rooms, modern; garage; $47.50. Lang, HI. 6373.

McCAUSLAND, 1324—6 rooms, modern; garage; $47.50. Lang, HI. 6373.

4537 McPHERSON
6 rooms and large reception hall, choice first floor, reasonable rent; building being completely remodeled. CH. 1969. **$45**

McPHERSON, 4236—3-room efficiency; rental includes all utilities; Venetian blinds. FO. 3057.

McPHERSON, 4910 (1st floor)—6 rooms, bath; all conveniences.
FARISH-KNAPP, 713 Chestnut. CH. 2993.

McPHERSON, 4438 — 3-room efficiency, call PA. 4263.
OREON E. & R. G. SCOTT, 800 Chestnut.

McPHERSON, 4388—3-room housekeeping apartment, third floor, private bath.

McPHERSON, 5911—Modern 5 rooms and sunroom; 2d floor; adults.

McPHERSON, 5940A—7 rooms, garage; all burners; decorated. CA. 1683J.

McPHERSON, 5785—Attractive; garage; heat; janitor service. RO. 4307.

McPHERSON, 6012—5 rooms, heat, janitor; $45 up. FR. 8475 or FO. 1446.

MAPLE, 5502—6 rooms, $45.
EDWARD L. BAKEWELL,
118 N. 7th st. CHestnut 5555.

MAPLE, 5516—First floor, 6 rooms, modern; homelike. FO. 7726.

MAPLE PL., 928—3rd; 6 light rooms; screened porch; G. E.; reasonable.

MAPLE PL., 926—First floor, 6 rooms and sun porch. Information CA. 8026W

MAPLE, 6006—6 large rooms, first or second floor. CA. 3228W.

Maryland Manor
4501-15 Maryland
Bedroom Apartments
In 10-Story Elevator Buildings
Mrs. E. H. Fletcher, Mgr.—FO. 5353

MARYLAND, 4142—3-room efficiency; refrigeration, heat, light, gas.

NEWSTEAD, 534 N.—3 rooms and large dressing room; newly decorated; new gas stove, refrigerator.
Wenzlick Thoughtful Management. CH.6900

NEWSTEAD, 308 N.—4 rooms, sunroom, bath, all conveniences.
FARISH-KNAPP, 713 Chestnut. CH. 2993.

NINA PL., 5851—5 large rooms and sunroom, 2d floor; sublease. CA. 2541.

NORWOOD, 7398—3 bedrooms, 2 baths, breakfast room, refrigeration and garage, $95. J. M. Levi & Co., Main 2968.

NORTHWOOD, 6232—7 rooms, 2 full baths, garage; refrigerator; $90; open.
E. G. RUPP REALTY CO., CAbany 3980.

EXCEPTIONALLY NICE—CONVENIENT 6346 Northwood; 3 large rooms; vitrolite bath; ready to occupy. FO. 8457W.

CHOICE APARTMENTS
4 rooms, heat, gas and janitor services included; 1004 Tamm at 6326 Oakland.
B. E. STOLTMAN R. E. CO., NE. 1091.

OLIVE, 4034A—5 rooms, etc., $35. Savings Trust Co., FR. 0462.

OXFORD, 753xx—6 rooms, 2 baths; air-conditioned system; cooling, running filtered ice water; lease transferred. Unexpired lease to Aug. 1; will make concession.
Wenzlick Thoughtful Management. CH.6900

PAGE, 5972 (Corner Amherst Place)—4 and 5 rooms, $35, $40 and $45.
THE RALPH D'OENCH CO., JE. 3780.

PAGE, 5954—4 rooms, porch; refrigerator; stove; janitor; heat. PR. 3616.

New, Just Completed
7541 PARKDALE—CLAYTON
7723 GANNON—UNIV. CITY
Panel finish arrangement. SAM RICH, 7649 Delmar. FA. 1225 or JE. 5187.

PARKDALE, 7533—6 rooms, breakfast room; 2 baths, redecorated. CA. 6915.

PERSHING, MERLYN—NEW BLDG. 3-4 efficiency; excellent condition; $37.50 up. Includes electric, gas; also furnished. See manager.
DUBINSKY REALTY CO., MAin 2757.

APARTMENTS FOR RENT

West

5526 PERSHING
Five-room efficiency; three exposures; gas stove and refrigerator; will decorate. Open today. Real Estate Management Co., MA. 0952.

7260 PERSHING
Most beautiful apartment in University Hills; 6 rooms, 2 baths, or 7 rooms, 3 baths. MAin 4433.

PERSHING, 5510 — Bedroom apartment with wall bed in living room, making equivalent of 2 bedrooms; $37.50; open.
FRANCIS-PERRY-RUTH, 110 N. 7th.

PERSHING, 6111—2d floor, 6 rooms; will decorate to suit.
HENRY R. WEISELS CO., CH. 4800.

PERSHING, 5387 — 3 rooms artistically decorated; large ivory kitchen, living, bedroom, dressing, closet; gas, electric. $32.50; furnish; FA. elec. refrigeration.
HENRY R. WEISELS CO. CH. 4800.

PERSHING, 7365 (first floor)—6 rooms, 2 baths, heated garage; $90.
HENRY R. WEISELS CO. CH. 4800.

PERSHING, 5529—Finest 5 rooms in city; up-to-date crafton walls; shower; all modern conveniences; reasonable.

PERSHING, 7256—7 rooms, 3 bedrooms, 2 baths, 2-car garage; attractive rental. FArkview 6819.

PERSHING, 7360 — 5 beautiful rooms, garage. EDWARD L. BAKEWELL, 118 N. 7th st. CHestnut 5555.

PERSHING, 5523—5 rooms, free refrigeration; shower; reduced. CA. 4767J.

PERSHING, 5376—5 rooms; 2 inclosed porches; refrigeration; A1 shape; open. $32.50. BERGFELD, JEfferson 1437.

PERSHING, 5379—5-room; 2 sunroom; free refrigeration; $47.50. FA. 0170J.

STANDISH APTS.
5875 Plymouth; 3 rooms; stove, gas, electric furnished; $40 to $42.50; to Manager Apt. B, 5875½. FArkview 6940.
WRISBERG R. E. CO. FRanklin 1970.

5851 PLYMOUTH
4 nice rooms; heat, gas and electric included; rents from $40.
B. H. STOLTMAN R. E. CO., NE. 1091.

5885 PLYMOUTH
4-room efficiency; all utilities furnished; $40. See manager, 5885 Plymouth, Apt. A.

5874 PLYMOUTH
Modern efficiency; all conveniences included; reasonable.

PLYMOUTH, 5867—Beautiful, new building; 2d floor, 5 large rooms, vitrolite bath; $55. HEATH CO., GA. 3164.

PLYMOUTH, 5884—4 rooms, sunroom, 3d floor; all conveniences; $40. JE. 2221.

PLYMOUTH, 5851—4 choice rooms; heat, refrigeration, $35. MA. 1858.

PLYMOUTH, 5950—5 rooms, heat, janitor service; $40.

IDEAL 7 ROOMS, 2 BATHS
Fine location, overlooking Forest Park, ½ block west of Skinker; splendid north and south exposure; everything furnished, including janitor service. See today. 6257 Rosebury, or phone FL. 9070-9133.

ROSEBURY, 6313 — 5 rooms, sunroom, panel walls; $60. CA. 3891. Open.

ROSEBURY, 6253—6 rooms; all conveniences; a real home; elegantly located.

ROSEBURY, 6314 S.—5 rooms, 2 baths, garage; refrigeration; 1st floor.

COR. ROSEDALE-WATERMAN
BETTER APARTMENTS, 4-5-6 rooms; every room bright; A1 condition; $50 up.
WALTER F. SHEEHAN, 705 Chestnut.

SAN BONITA, 6403—6 rooms, garage; janitor service; stove, refrigerator.

SAN BONITA, 6628—5 rooms, modern; heat furnished; reasonable. CA. 6907R.

SHIRLEY DR., 7715-28—4 and 5 rooms, modern; will decorate. FA. 2303.

SHIRLEY DR., 7716—5 rooms, modern, open; newly decorated. FA. 7763.

316 SKINKER
At Waterman, near Washington University; 6 rooms, sun porch, soundproof and fireproof.
CORNET & ZEIBIG, INC., Main 4560.

SPRING, 20 N.—2 rooms, heat, hot water, open; snap; $12; see janitor.

6218 SOUTHWOOD
OVERLOOKING FOREST PARK
Delightful apartment of 5 large rooms and alcove; stucco walls; separate shower; Frigidaire; front drive to garage.
FRANCIS-PERRY-RUTH, 110 N. 7th st.

6240 SOUTHWOOD
Lovely 5 and 6 room apartments, some with 2 baths; modern building; heated garage.

SOUTHWOOD, 6341—5 rooms, sunroom, tile shower bath, G. E., $55; open.
H. G. RUPP REALTY CO., CAbany 3980.

SOUTHWOOD, 6325—6 rooms, sunroom, 2 baths; will decorate to suit.
HENRY R. WEISELS CO. CH. 4800.

SOUTHWOOD, 6241—Attractive 5 rooms, painted walls, porch; near Forest Park.

$35 1084 S. TAYLOR; 3 rooms; 5 r. efficiency; cute; block east Forest Park.

The EMBASSY
Smart kitchenette apartments, furnished or unfurnished. EXCELLENT CUISINE.
3-Room Unfurnished, $60 — Furn. $ 85
4-Room Unfurnished, $75 — Furn. $120
5-Room Unfurnished, $90 — Furn. $150
530 N. UNION
GARAGE. FOrest 7135.

THE KEYSTONE
700 N. Union, unfurnished 3-room efficiency; convenient to churches, business district and transportation.
727 N. UNION.

3 good exposures make this apartment very desirable; 7 or 8 rooms, 2 baths; will decorate beautifully.

UNIVERSITY CITY, 70xx—Quiet private home; 2d floor; 3 large rooms; bath; gas, electricity; Frigidaire. CA. 4456.

UNIVERSITY DR., 6615—5 rooms, sunroom, facing Washington U. PA. 1366M.

VERNON, 5071A—2 rooms, nicely furnished, refrigeration, reasonable.

VERNON, 5269—6 rooms, heat, janitor service; convenient location.

Washington Terrace Apt.
Lovely apartment, completely redecorated; 3 bedrooms, 23-ft. living room, refrigerator, gas stove, linoleum, $55. See manager at 539 Clara.
Real Estate Management Co.
317 N. 11th.

UNIVERSITY APARTMENT
3703 WASHINGTON
3-room efficiency; furnished or unfurnished; rent $32.50 and up; also hotel rooms. Call manager, FRanklin 7339.

WASHINGTON, 6652—4-room efficiency; rent $42.50, includes gas for cooking, light, heat and refrigeration.
HAUSCHULTE R. E. CO., 2407 N. Bway.

WASHINGTON, 6122—4 full-size rooms; first floor; adults only; refrigeration.
WM. C. TIEMAN, 705 Chestnut. CH. 6776.

WASHINGTON, 5861—7 rooms; heat, refrigeration; low rent. MU. 4321.

High-Class Apartments
5635 WATERMAN—415 CLARA.
8 rooms, 2 baths, painted panel walls; electric refrigeration; reconditioned throughout; venetian blinds; your inspection invited; open; reasonable rentals. Open. FOrest 2226.

WASHINGTON, 5916—1st floor; 5 rooms.
THE RALPH D'OENCH CO., JE. 3780.

WASHINGTON, 6617—3-4 room efficiency; garage. See manager.

Waterman Ave. Apartment
5041 Waterman; 3-room efficiency; well-kept building; all-tile bath; rent includes gas for cooking, light, heat and refrigeration. See manager on premises.
HAUSCHULTE R. E. CO., 2407 N. B'way.

5521 WATERMAN
10 rooms and 3 bathrooms; beautiful apartment; rent very reasonable.
DUBINSKY REALTY CO.
504 Wainwright Bldg.

WATERMAN, 5575—3 spacious bedrooms and maid's room; large tiled bath, attractive living quarters; garage; $65 and $70; open.
FRANCIS-PERRY-RUTH, 110 N. 7th st.

WATERMAN, 5079—Efficiency apartment; large living room; carpeted floors; utilities furnished; $42.50. FO. 5190.
Wenzlick Thoughtful Management.

WATERMAN, 5521—Very choice 10 rooms will do necessary work; has 2 baths with extra shower and lavatory in maid's room, garage; $85; open.

WATERMAN, 6041—Lovely 6 room s, modern bath room. $58.
DOUGHERTY R. E. C., CEntral 0330.

WATERMAN, 5553—FIRST FLOOR 7 rooms, bath; refrigeration; garage; will decorate. CH. 5149. Open.

WATERMAN, 5598—2d floor east, 7 rooms, sunroom, garage, Frigidaire. FO. 7439 or CH. 4800.

WATERMAN, 6140—6 rooms, tile bath, painted walls, 1st floor; $65, including gas and electric. CA. 5310.

WATERMAN, 6020 — 4 rooms, sunroom; inquire 2d floor east.

WATERMAN, 5817—6 rooms, sunroom. 1st floor. $57. 2804R.

WATERMAN, 5214—2d floor, 5 rooms, $50
HENRY R. WEISELS CO. CH. 4800.

WATERMAN, 5710 — Beautiful 7 rooms, newly decorated. CE. 2030, FA. 8189.

WATERMAN, 5163—6-8 outside modern rooms; 2 baths; reasonable. FO. 8835.

DONALDSON COURT
605 Westgate; unfurnished bedroom apartments attractively arranged; in-a-door bed in living room makes equivalent to two bedrooms; lovely lawn and location in University City.

WESTGATE, 754—Tastefully furnished 2-bedroom apartments, near schools and transportation; $47.50 includes gas, electric and refrigeration. See janitor or call MA. 0952.

WESTGATE, 817—Modern 5 rooms, 2 bedrooms, 2 porches, janitor; reasonable.

WESTGATE, 662—6-room efficiency; refrigeration; $45. See janitor.

Will Install New **$45** Beautiful 6 "Magic Chef" rooms, sunroom
5769 Westminster; quiet, 3-family building; excellent ventilation. FR. 0593.

WESTMINSTER, 5099—Beautiful; 2 bedrooms, living room, dining room, kitchen, sleeping porch, gas, refrigeration, heat; $45. JE. 2671. Open for inspection.

WESTMINSTER, 5763—Six-room modern apartment; excellent condition; garage.
OREON E. & R. G. SCOTT, 800 Chestnut.

WESTMINSTER, 6022—Duplex 7 rooms, sun parlor, screen porch, heat furnished.

WESTMINSTER, 4512—6 large rooms, 1st and 3d fl.; modern; janitor. RO. 0331.

WESTMINSTER, 5743—7 rooms, 2d floor, completely redecorated. RO. 7862.

WESTMINSTER, 6025 — First floor; 5 rooms; sunroom; bungalow floor plan.

WESTMINSTER, 5709—Beautiful 4 rooms, modern. CE. 2030. FA. 5189.

WEST FINE, 4386—5 rooms, sunroom; 3d floor; garage. JE. 9172.

WEST PINE, 4374—7 rooms, heat, janitor; $50. BOKERN. Garfield 0808.

WESTWOOD DR., 625—4 rooms, refrigeration; gas stove; will decorate; $55. H. J. Cornwell, Inc., MA. 2258.

WEST WOOD, 7—(Moorlands)—Beautiful 4-room apartment; available May 1. CA. 7121W or CA. 4961.

7520 YORK
Unusually attractive 4-room apartments; garage; $70. T. L. LANG, HI. 6373.

YORK, 7542—3 bedrooms, studio living room, bath and shower stall; modern buildings; open today.

SHAW & FRANCIS, INC. CAbany 1922.

MUST sublease beautiful 5-room, 3-exposure apartment; 5 closets, painted walls. FA. 7770.

APARTMENTS FOR RENT FURNISHED OR UNFURNISHED

Southwest

CHIPPEWA, 4984 (Hollywood Apartments)—3 and 4 room efficiencies; reasonable, including gas, light and refrigeration.

West

FUNSTON APARTMENTS
4461 OLIVE
Furnished or unfurnished; 3 and 4 room efficiencies; newly decorated, at very low rental. See or call manager. FRanklin 3723.

CLEMENS, 6255—Beautiful 7 rooms; garage; rent reasonable. FA. 5385.

OAKLAND, 6330—First floor; 4 rooms, furnished or unfurnished; utilities furnished; garage. HI. 7790.

OLIVE, 3729—Newly decorated, 3 and 5 room efficiencies; low rent; apply mgr.

4432 WASHINGTON
Attractive, clean, airy, bright, 3-room efficiency, furnished or unfurnished.

KATHERINE APARTMENTS
WESTMINSTER, 4165 — 3-room efficiency; gas, electric and refrigerator; $30.
SAVINGS TRUST CO., FR. 0462.

APARTMENTS FOR RENT —FURNISHED

North

BADEN, 730—Furnished 3-room efficiency; $25, $33. Apply 816 N. Broadway.

CARTER, 4138W—3-room efficiency, bath, furnished; refrigeration. FL. 5458.

LINCOLN, 3960—4 rooms; newly decorated; refrigeration. NE. 1727.

Northwest

NORTHLAND, 5387 — Furnished 3-room efficiency; gas for cooking, electric light and refrigeration; $38. Manager there.
HAUSCHULTE R. E. CO., 2407 N. B'way.

South

ALFRED, 1971—Beautifully furnished 4 rooms; all conveniences; $43.50; adults.

BATES, 1116—3-room efficiency; modern; light, gas, heat paid. RI. 7086M.

CASTLEMAN, 4463—1st floor, 3 rooms, all except linens. April 10 to Oct. 15; $40; good transportation.

CLEVELAND, 4603—3-room efficiency; convenient; reasonable. GR. 0177.

FLAD, 4012—3 cozy rooms, refrigeration; employed couple or girls.

FLAD, 4036A—Cozy 3 rooms; everything furnished; refrigeration; private; adults.

GEYER, 3026—Efficiency, air-conditioned; reasonable.

3941 S. GRAND
Lovely efficiency; all conveniences included; modern; reasonable.

MAGNOLIA, 4105—Nicely furnished 4-room efficiency; facing park.

PARK, 3616A—New 2 rooms, bath, refrigeration; adults. LA. 7158.

SHAW, 3673—4 room efficiency; gas, electric, refrigeration; adults; manager.

SHENANDOAH, 3641B.—2 large, kitchenette; private bath; Murphy bed; decorated.

SHENANDOAH, 3905—3 furnished connecting front housekeeping rooms.

TENNESSEE, 4432—3 rooms, bath, electric refrigeration, garage; reasonable.

VICTOR, 3500—2 large rooms; refrigeration; convenient; adults. LA. 9366.

Southwest

BELLEVUE, 1701—4 rooms, modern, heat, refrigeration; phone; adults.

BRADLEY, 6561—3 efficiency; private entrance; modern; garage. HI. 0832.

COLUMBIA, 6124—Efficiency apartments, nicely furnished, private bath, reasonable; adults.

FOUR ROOMS, COMPLETE —$42.50
Nice furniture, Frigidaire, gas, electric; rent bargain. See janitor, 2274 Yale.

McCAUSLAND, 1627—Furnished, $17 month up; private bath; entrance; bus line.

West

BOYLE, 875 N.—4-room efficiency; stove, gas, electricity, refrigeration included; $45. E. G. RUPP R. CO. GA. 2262.

COMMODORE APARTMENTS
RO. 0200. 5316 Pershing. Apartments, rooms, furnished, unfurnished; desirable locations; permanent, transient; 24-hour elevator and switchboard service.

CABANNE, 5209—Room efficiency; refrigeration. RO. 3163.

CATES, 5904—Nicely furnished efficiency apartment; private bath, hot-water heat, continuous hot water.

CATES, 5643—Attractively furnished 3 or 4 room efficiency. CA. 1608W.

EXPRESS HIGHWAY TO TOWN
1019 Claytonia Terrace; sunny 5-room apartment; nicely furnished; desirable locality. MI. 3537.

CLEMENS, 6301—3 delightful rooms; sun room; garage; convenient location.

THE TIVOLI
6358 Delmar; attractive little apartments; furnished in good taste; $42.50 monthly; excellent building with elevator.

DELMAR, 4050—2-room efficiency; furnished or unfurnished. See manager.

DELMAR, 5455—Apt. No. 121; furnished four-room efficiency; bedroom. $45.

DELMAR, 5230—BOOM, KITCHENETTE, BATH, REFRIGERATOR. FO. 3204.

ELITE—2 rooms refrigeration, private, bath, $35. 4716 McPherson.

APARTMENTS FOR RENT —FURNISHED

West

ENRIGHT, 5926—Complete 2-room efficiency; Frigidaire; southern exposure; furnished; attractive.

ENRIGHT, 5837—Bargain; 3 large, well furnished; Frigidaire; phone; $46.

EUCLID, 410 N.—Small efficiency apartment; private bath; $30.

HAMILTON, 1023—4 and 5 room efficiencies; $40; outside apartments.

HORTON PL., 5934—3 rooms, newly decorated; private bath; $6.

KENSINGTON PL., 4575A—Beautiful two rooms, Frigidaire; $25. FR. 1211.

KENSINGTON, 5012—3 rooms with refrigeration; lots of hot water; phone.

KINGSHIGHWAY, 910 N.—2-room efficiency, completely furnished; $27.50. Apply in store.

KINGSHIGHWAY, 902 N. — Efficiency; reasonable; garage available.

KINGSBURY, 5642 — 2 rooms, 2 baths, sunroom; completely furnished. RO. 2667. comfortable rooms; reasonable.

LACLEDE, 4936—Private; efficiency; newly furnished; closets, porch; 3 exposures.

LACLEDE, 4475—Attractive front bedroom apt., private bath, refrigeration.

LACLEDE, 4926—3 large front rooms; refrigerator, phone; ½ block Forest Park.

LEWIS PL., 8—2-room efficiency; unfurnished or furnished; $4.50 week.

LEWIS PL., 4562—Newly decorated, first floor; Frigidaire; adults; $27.50.

LINDELL, 4333—Front room, kitchenette, refrigerator; all utilities, $25 month.

LINDELL, 4170—Complete 2 and 3 rooms, $27, $38 and $43. JE. 2494.

CAMBRIDGE COURT
4917-19 McPherson
One 3-room efficiency, with or without maid service; bachelor apartments; maid service, private bath, one with electric refrigeration; real values; rates $27.50 and up. Phone Manager, RO. 9094 or CH. 1238.
W. B. SHELP & CO.

RANELAGH WILMAR APTS.
Exclusively furnished efficiency and sunroom apartments, carpeted floors; tile baths, showers, elevators, house phones; maid service. 5707 McPherson.

McPHERSON, 3936—3-room efficiency, ideal location; utilities included; private bath, $35; others $28 or weekly.

McPHERSON, 4027—Marquette Apts., attractively furnished front bedroom and kitchen.

MAPLE, 5333—3 rooms; bedroom; large kitchen; complete for housekeeping; phone, linens, radio, refrigeration, $37.50

MAPLE, 5409—2d floor, 2-room apartment; nicely furnished; refrigerator.

MAPLE, 5552—2-room apartment, completely furnished; refrigeration; adults.

MAPLE, 6010—4 rooms, utilities furnished, $32.50, $35. T. 1824.

MARYLAND, 4366—Smartly furnished efficiency apartment; modern, fireproof building; refined clientele; adults only; $43.50. NE. 4295.
Wenzlick Thoughtful Management.

MARYLAND, 4361—2-2-3-room efficiency apt.; refrigeration; very reasonable.

LOOK! FURNISHED $32.50
4339-45 Olive, Eugene Field, beautiful unfurnished and furnished, all reconditioned, $27.50 and $32.50. Heat, hot water, gas, refrigeration, electric inclosed. Manager on premises, or Wolf-Pollack, 806 Chestnut. MA. 1858.

PAGE, 5356—Beautifully decorated; furnished, 4 rooms; refrigeration, shower; $45. Apt. 301.

PERSHING, 7239—Beautiful 8-room duplex; April 1; opposite school; great sacrifice; rent $150; leaving city. Parkview 1316.

PLYMOUTH, 5878—Efficiency apartment, $35. See janitor.

RAYMOND, 5101—Delightful living room, kitchen, efficiency; refrigeration; couple.

RAYMOND, 5164—2 or 3 rooms, newly decorated; furnished; all conveniences.

TAYLOR, 1219A N.—At Page; 5 rooms, good location for roomers; 2-car garage; $50.

VERNON, 5157—Delightful 2 rooms; refrigeration; private entrance; adults. RO. 6912.

VERNON, 5071A—2 rooms, nicely furnished; refrigeration; hot water

FLATS FOR RENT—South

KEOKUK, 3945A—New flat, 3 and breakfast room, tile kitchen and bath; every modern convenience. PR. 1519.

KEOKUK, 3313A — 3 rooms, bath. Call Riverside 4739.

KEOKUK, 3718A—3 rooms, sleeping porch, tile kitchen, bath; garage. LA. 4416.

KINGSHIGHWAY, 2617 S.—7-room modern flat. FR. 2060 or GR. 5700.

KLEMM, 2356A—3 rooms, tile bath, finished floors, hot-air heat.

$35 3948 LAFAYETTE AV. 6 rooms; sunroom; hardwood floors, hot-water heat; garage. M. A. RUST & SONS R. CO., MAin 4551

LAFAYETTE, 4337—Modern 5-room flat, newly decorated, garage, reasonable.

LAFAYETTE, 4053A—3 rooms; hardwood floors, furnace, bath; open. CH. 5803.

LAFAYETTE, 2753A—6 rooms, bath, $20. JNO. J. REARDON, INC., 111 N. 10th.

LAFAYETTE, 4125A—3 nice rooms, modern; newly decorated, $23. GR. 2230.

LAFAYETTE, 3645A—6 rooms, bath; $18. MORRIS AACH CO., 826 Chestnut.

LAFAYETTE, 1711—Lower 4 rooms, bath, furnace; $32.

LAFAYETTE, 3909A—3 rooms and sunparlor.

LAFAYETTE, 3909A—5 rooms, toilet; bath, gas, electric; furnace; $26.

LEMP, 3006A—4 rooms, bath, good condition; open. GR. 9973.

LOUISIANA, 3852—4 light rooms, bath, good location; good condition.

LOUISIANA, 5035—Modern lower flat; 3 rooms; garage; adults.

LOUISIANA, 3521A—3 rooms, bath, couple preferred; modern, redecoration.

LOUISIANA, 5507—3 rooms and sunroom. Inquire at 5505A Louisiana.

McDONALD, 3937—New modern; $32.50; open. LA. 4524.

McDONALD, 3717A—5 nice rooms; modern; $25. BRUNE CO., 722 Chestnut.

McNAIR, 2617—3 large rooms, $12. A. J. MEYER & CO. PRospect 5322.

McREE, 4053A—3 lovely rooms, bath, furnace, newly decorated; $21.50; open.

McREE, 3938A—3 rooms, modern; adults.

McREE, 4006A—4 rooms, modern. GR. 0025. RODIEK & CO.

McREE, 4021A — 5 rooms, bath, decorated; $20. Open.

McREE, 4120A—3 rooms furnace, $22.50. HENRY R. WEISELS CO., CHestnut 4800

McREE, 4137—3 rooms, bath; heat furnished; $25. E. Paul Smith. CE. 5290.

McREE, 4202A — 5 rooms, tile bath, hardwood floors; furnace; reasonable.

McREE, 4140A—4 rooms, bath, furnace, modern; good condition. PR. 1519.

MARCELINE, 3638A—Five rooms; porches; newly decorated. RI. 0902.

MARCELINE TER., 3656—5 rooms, tile bath, air conditioned heat, $50. RI. 4310.

MAURY, 2121—4 rooms, modern; reasonable.

MENARD, 1510—Three large rooms; $10. PRospect 0175. Miss Pahl.

MERAMEC, 3706—Modern 4 and sunroom; bath, garage; adults.

MERAMEC, 2727A—4 or 5 large rooms; reasonable; schools, cars.

MIAMI, 3939A—4 modern rooms, bath, furnace; $24.50.

MIAMI, 3818A REALTY CO., MA. 2154.

MIAMI, 4015A—5 rooms, in-a-door bed, tile bath, furnace, hardwood floors; garage. FEDERER, 2610 Gravois. PR. 1519.

MIAMI, 3916A—4 rooms, bath, furnace, garage, modern hardwood floors, $25. RI. 4310.

MIAMI, 2906A—4 rooms; tile bath; furnace; garage; $32.50. LA. 9543.

MIAMI, 2200A—5 rooms, bath; rent reduced. WANSTRATH, CEntral 2940.

MICHIGAN, 4414—Modern 5-room efficiency; garage; $30. Haller, 705 Chestnut.

MICHIGAN, 3121-23—4 rooms; in-a-door bed; tiled-wall bath; garage.

MICHIGAN, 4260A—3 rooms, furnace, tile bath, hardwood floors. PR. 1519.

MICHIGAN, 1800—4 rooms, tile bath, furnace; screened; newly decorated.

MICHIGAN, 2919—3 rooms; hardwood floors; bath, furnace; $25. GR. 9594.

MICHIGAN, 2919A—Three large rooms; garage; $18.

MICHIGAN, 3543—4 rooms, tile bath, hardwood floors, garage. $28.

MICHIGAN, 4634—3 large rooms, bath, furnace; convenient to cars.

MINNESOTA, 4728A—3 rooms, bath; garage; $18. Riverside 8924J.

MINNESOTA, 4742A — 4 rooms, bath, clean, bright rooms; $21.

MINNESOTA, 3179A—3 rooms, bath, furnace; garage.

MINNESOTA, 4130A—5 modern; garage; decorated; tile bath; $35. RI. 5842R.

MINNESOTA, 4540—3 rooms, bath, laundry.

MINNESOTA, 3230—4 rooms, tile bath, furnace, garage.

MINNESOTA, 3715—3 rooms, bath, alcove, furnace, garage, laundry

MINNESOTA, 3930A—3 rooms, bath, hallroom.

MINNESOTA, 2511—4 and 5 rooms; newly decorated.

MONTANA, 3664—5 modern rooms. 3664A Montana, 5 modern rooms and sunroom; $35.

MONTANA, 3684—5 rooms, hot-water heat, modern, screened porch.

MORGANFORD, 4437A—4-room apartment; modern; garage; $30.

3923A McDonald, 5-room efficiency, garage; $30.

SERVICE CO., 4055 S. Grand, RIv. 3611.

MORGANFORD, 3501—4 rooms, dinette, refrigeration, garage. RI. 3376W.

NEBRASKA, 2218A—5 rooms, tile bath, furnace; newly decorated; $27.50. Open.

MILTENBERGER & SON. MAin 2045.

NEBRASKA, 3552A—3 rooms, bath; will decorate. PRospect 5322.

NEBRASKA, 4035—4 clean rooms, bath, laundry; $20.

NEBRASKA, 4433—3 modern rooms.

$14 ONLY

3327A S. 9th, 4 large rooms, bath; being decorated; 3329, 3 rooms, $13; no small children. CEntral 4764.

OREGON, 1809—3 rooms, bath, furnace, screened porch; $22.

OREGON, 1924A—4 rooms, bath, hall room; $18.

OSAGE, 2709—3 nice large rooms, key at 2711. PR. 0314.

$26 OSAGE, 2806A—4 rooms; hardwood floors, tile bath, bed, furnace.

OSAGE, 3005A—3 rooms, modern. RODIEK & CO., GR. 0025.

OSCEOLA, 3107—4 rooms, attractive proposition for working adults.

PENN ST., 1954—2 nice light rooms; toilet; only $10. PR. 5290.

PENNSYLVANIA, 5209—Nice 3 rooms, bath, furnace, hardwood floors.

PENNSYLVANIA, 3624—5 rooms, hardfurnace; newly decorated.

PESTALOZZI, 3458A—6 rooms, hardwood, tile bath, porches; adults. LA. 4827.

PESTALOZZI, 3454—6 rooms, 1st floor; newly decorated. GR. 0036.

PESTALOZZI, 2853A—4 rooms, baths, $18 Miller-Scheer Realty & Insurance Co.

PORTIS, 2114A—4 rooms and screened porch; modern. PA. 0583.

PORTIS, 2100—5-room efficiency; modern; garage; $31. RENGEL, LA. 9543.

POTOMAC, 4301—3 rooms, modern; refrigerator, gas stove; $27.50. DOERFLINGER, GR. 2400.

POTOMAC, 3848A—3 rooms, bath, furnace; $22. Riverside 4310.

POTOMAC, 3757A—3 rooms, bath, good condition; new furnace.

POTOMAC, 4169—4 rooms, modern; no garage; $27.50. LAclede 8751.

POTOMAC, 2915—3 rooms, bath, furnace; $32.50. DOERFLINGER, GR. 2400.

PULASKI, 3205—3 rooms, bath, furnace, George Sackman. CH. 8209.

RAY AV., 4728A—4 rooms and bath; 5 closets, furnace, garage.

BLOCK SOUTH TOWER GROVE PARK

3157 Russell pl. (3d street west of Grand); modern 3 rooms, sunroom with bed; hot-water heat; $37.50.

RUSSELL, 4165A—6 rooms, modern; everything in excellent condition; $30.

RUSSELL, 3665—5 rooms; bath; hot-air heat; $28. RENGEL, LA. 9543.

RUSSELL, 4266A—6 rooms, newly decorated. FR. 5447.

$22.50 2823A RUSSELL; 5 large rooms, sun-

RUTGER, 2636—3 nice rooms; $8. BRUNE REALTY CO., 722 Chestnut.

RUTGER, 3229—4 large rooms, bath. J. HALLER R. CO., 705 Chestnut st.

ST. ANGE, 1314A—4 nice rooms, bath, good order, $15; open. GA. 1530.

ST. ANGE, 1426—Five rooms; newly decorated; $14. CH. 6243.

ST. VINCENT, 2855—First floor east; 4 rooms, bath, furnace; rent $23.50. OTTO TIETJENS, 722 Chestnut.

SHAW, 4057—4 rooms, sunroom, bath; newly decorated; $25.

VERNON LAUX, 4658 Gravois. RI. 7808.

FLATS FOR RENT—South

ST. VINCENT, 2715—Lower 3 rooms, bath, newly decorated; $19.

ST. VINCENT, 3036—Lower 3 rooms, bath, garage, $19; adults; no dogs.

SEVENTH, 1423 S.—1st and 2d floors; 3 rooms each — — — $9.00
1618 Park; 2d floor; 3 rooms and toilet — — — — — $10.00
1207 Dolman; 2d floor; 3 rooms and toilet — — — — — $10.00
OTTO TIETJENS, 722 Chestnut St.

SEVENTH, 2129 S.—3 rooms — — $ 7
1714 Nicholson pl.; 8 rooms, bath— 20
1844 Menard; 3 rooms — — — — 9.00
5416 Magnolia; 3 rooms, — — — 10
MULLIN-WALTERS REALTY CO., INC.

SHAW, 4353—4 rooms, modern; garage, $27.50. FO. 5412.

SHAW, 3945—Modern 5 rooms, garage. HALLER, 705 Chestnut st.

SHAW, 4116A—3 rooms, hallroom, porches; will paper and paint; $20.

SHAW, 4015A—5 and sunroom; new paper, paint; reasonable.

SHENANDOAH, 3020—6 rooms; bath, furnace, garage, $37.50.
MULLIN-WALTERS REALTY CO., INC.

SHENANDOAH, 3857—Living room, dining room, 2 bedrooms, kitchen, breakfast room; modern; open. LA. 8385.

SHENANDOAH, 2647A — 4 rooms, bath, furnace, garage, newly decorated, $22. GRand 2236.

SHENANDOAH, 3852A—3 rooms, bath; $18. LUPFER-ACKER, INC. CH. 8905.

SHENANDOAH, 4633—5 rooms, completely modern; convenient location; $35. FEINBERG, FV. 4900.

SHENANDOAH, 3202A—4 rooms, bath, $15.

JNO. J. REARDON, INC., 111 N. 10th.

SHENANDOAH, 2701—4 rooms, bath, electric. $20. JOST RLTY., 113 N. 10th.

SHENANDOAH, 4028—8 rooms, hardwood floors, sleeping porch, $25.

SHENANDOAH, 3651-3653A—6 rooms, hardwood floors; rent reasonable.

SHENANDOAH, 3649A—6 rooms; newly decorated; garage; reasonable.

SHENANDOAH, 4563A—Modern 5 rooms; shower; sleeping porch; garage; reduced.

SHENANDOAH, 2853A—5 bright rooms, bath, furnace; $25.

SHENANDOAH, 4615—5 full rooms, modern; garage; reasonable. LA. 1347.

SIGEL, 4835A—3 rooms, bath, kitchenette. dinette; heat furnished.

SIMPSON, 1731—Flat, apartment style; 4 rooms; newly decorated. PR. 5071.

SPRING, 1704A N.—3 fine rooms, bath; only $17.50. BRUNE, 722 Chestnut.

TENNESSEE, 5531A — 5 rooms, modern; hot-water heat; insulated garage.

TENNESSEE, 5503A—5 rooms, hot-water heat; newly decorated. PA. 1479W.

TENTH, 1852 S.—Rear; 2 rooms, $5; 4 front rooms, $10. MA. 2312.

TENTH, 1806—2 rooms, rear, $6. J. HALLER R. CO., 705 Chestnut.

TEXAS, 1802—3 rooms, bath, $15. RI. 8812J.

THERESA, 1528 S.—First floor, 4 rooms, steam heat, modern; reasonable.

THERESA, 1520 S.—2d floor; 5 rooms; steam heat; modern.

THIRTEENTH, 2916 S.—3 rooms, bath, laundry; attic; $16.

THIRTY-EIGHTH, 4227 S.—5 rooms, bath, shower, garage. RI. 1432W.

THIRTY-EIGHTH, 4242 S.—5 rooms, vitrolite bath; newly decorated. JE. 7445.

THOLOZAN, 4316—3 rooms, bath, furnace, 1st floor; $26. CA. 4046.

TWELFTH, 2305—5 rooms, bath. DOERFLINGER. GR. 2400.

1481-87 S. Vandeventer av., Doubles 2 double flats, 1 store in each building; can be bought at real bargain. Call DUKE YOUNG, INC., 16 N. 8th. CH. 3944

VIRGINIA, 3330A—Desirable 4 rooms, bath, furnace; $25. FL. 8836.

UTAH, 3975A—5 and sunroom, bath, steam heat, hardwood floors; garage; $40. A. J. MEYER. PRospect 5322.

UTAH, 3910—3 rooms, furnace; $22; available April 1. CH. 5955.
JOS. L. KOHNER R. CO., 814 Chestnut.

UTAH, 3971—4-room modern single; light, airy; screened porch.

UTAH, 1957—3 rooms, bath, A1 condition; running hot water; adults; $16.

UTAH, 3807A—Six rooms, modern; hardwood floors; hot-water heat; garage.

UTAH, 3500A—5 rooms; special this week for reliable tenant.

VERMONT, 6423A-6427—3 rooms, modern; refrigerator; garage. FR. 1565.

VIRGINIA, 5512—4 rooms; bath; good condition; $20. CE. 8442.

WILCOX, 4626A—5 rooms, bath, furnace, hardwood floors; garage; first-class condition; open; rent $35. PRospect 5322.

WILMINGTON, 3620—5 rooms; modern; hardwood; garage; $37.50. LA. 0517.

WILMINGTON, 1216—3 rooms, sleeping porch, tile kitchen, garage. LA. 4416.

WINNEBAGO, 2211-13A—4 rooms, bath, $20, $18. LA. 4788.

WYOMING, 3847—5 rooms, bath, furnace, garage; good condition.

WYOMING, 4111A—5 rooms, refrigeration, tile bath; garage; modern. PR. 1519.

WYOMING, 4228A—4 modern rooms, tile bath, garage; $26.50. FL. 4705.

WYOMING, 3927A—Desirable 3-room flat, all conveniences. LA. 8673.

WYOMING, 3661-63—Modern 5-6 rooms; G. E. refrigeration.

WYOMING, 3918—1st fl., 4 light modern rooms, bus service, adults; open.

WYOMING, 4246A—Four rooms; fine condition; good location; adults; garage.

Southwest

ARSENAL, 6615—5 rooms; bath; modern, garage, $35. STerling 2805.

BANCROFT, 5243—Modern 3 rooms and kitchenette; hardwood floors; tile bath, bed, electric box; $25. FA. 0583 or FA. 3345.

BANCROFT, 5025A—Single modern 4 rooms, in-a-door, insulated, garage; adults.

BONITA, 5212A — Modern single flat, 3 large, sleeping porch, garage; adults.

BOTANICAL, 4951—3 rooms, sun porch; newly decorated; $27.50.

CHIPPEWA, 4961—Modern 5-room flat; hot-water heat; garage; A1 condition; $40
WALTER F. SHEEHAN, 705 Chestnut.

CHIPPEWA, 4960—Modern 4 rooms; rent reduced; garage. MA. 4182.

DALTON, 2818 — 5 rooms, bath, steam heat, newly decorated; $22.50.
VERNON LAUX, 4658 Gravois. RI. 7808.

DELOR, 5220—5 rooms, hardwood floors, tile bath, hot-water heat; garage; open.
MILTENBERGER & SON. MAin 2045.

DEVONSHIRE, 4916A—6 rooms, all newly painted and papered. RI. 1144.

EICHELBERGER, 5171—5 rooms, modern, vitrolite bath; decorated. RI. 5979.

FINKMAN, 5209—5 rooms, modern; heat furnished; newly decorated; reasonable.

FINKMAN, 4916A—5 rooms, bright corner; modern; garage; $32.50. GR. 8812.

GRESHAM, 4916A—Modern 5 large rooms, water, heat, Murphy; garage. FL. 5885.

HOFFMAN, 6458—3 very modern rooms, west half of duplex, $27.50 CA. 6000

ITASKA, 4902 — Efficiency and bedroom efficiency, $32.50 and $40.
THE RALPH D'OENCH CO., JE. 3780.

ITASKA, 4924A—3 large rooms, screened-in porch; ultra modern; garage; $27.50.

ITASKA, 4940A—3 rooms, bath, furnace, A1 condition; reasonable.

ITASKA, 5339—Modern 5 rooms, screened porch; garage; $32.50.

KINGSHIGHWAY, 6217A S.—4 rooms; garage; modern; reasonable. RI. 1414.

KINGSHIGHWAY, 5628 S.—Modern 5 rooms; with garage, $30.

KINGSHIGHWAY, 6205 S.—4 large rooms, tile bath, tile kitchen; hot-water heat.

KINGSHIGHWAY, 5615A S. — 4 rooms, strictly modern, shower bath; garage.

KINGSHIGHWAY, 5819A S.—4 rooms, sunroom; garage; $32.50. RI. 3437J.

LANSDOWNE, 5229A—Five large light rooms; sleeping porch and garage.

LAWN, 3325—Modern 3 rooms; first floor.

LINDENWOOD, 4963—4 rooms, decorated; steam heat; garage. CE. 4153.

LINDENWOOD, 5027—3 rooms and garage; strictly modern; $30. CH. 6243.

LINDENWOOD, 5038—3 rooms, screened porch, decorated; garage; $30. FA. 1210.

McCAUSLAND, 1514A—4 rooms and bath, garage; will decorate. APEX REALTY CO., MAin 4060.

McCAUSLAND, 1506—4 rooms and sunroom; modern; garage; open; inspect. RIverside 3010.

McCAUSLAND, 1921—5 rooms, sleeping porch; like new; garage.

MARDEL, 4910—5-room efficiency flat; steam heat; garage; will decorate complete; $30.
MICHELSON REALTY CO., 820 Chestnut.

MARDEL, 4963A — New, 5 rooms, tile kitchen, bath, hot-water heat. FR. 5455.

MARDEL, 4966—4 rooms, screened porch, steam heat, garage, adults. $30.

MARDEL, 4978—Modern 4 rooms, inclosed sleeping porch; garage; $30.

MARDEL, 5056—5 rooms; vitrolite bath; hot-water heat; garage; adults.

FLATS FOR RENT

Southwest

BEAUTIFUL NEW 4-ROOM FLATS
ST. LOUIS HILLS
6300 Block Bancroft
1 BLOCK SOUTH OF CHIPPEWA
TAMM OR CHILDRESS
SEE THESE TODAY
OPEN DAILY
A. J. MEYER & CO.
PRospect 5322

MARDEL, 4994—4 rooms, screened porch, steam heat; garage; adults; $32.50.

MIAMI, 5306A—Attractive 5-room flat, tile bath, hardwood floors, refrigerator, garage. ANDERSON-STOCKE-BUERMANN.

IF YOU need a modern 5-room flat, look at 4937A Murdoch av.

NEOSHO, 5248—3 rooms, bath, furnace; hardwood floors; vacant.

NEOSHO, 5405A—Modern 5 rooms; good condition; garage; $35.

ODELL, 4944A—3 rooms, bath, furnace, garage; adults; $25.

OLEATHA, 4943A—Modern 4 rooms, sunroom, vitrolite bath; newly decorated; garage. HACKMANN, MA. 4268.

OLEATHA, 5019—New THREE rooms; tile bath and kitchen; hot-water heat, screened porch.

4956A PARKER
3 rooms, sunroom, modern brick garage, **$35**
JULIUS S. FEYDT JR. 3521 S. Grand LA. 3841

PERNOD, 4935A—5 rooms, sunroom, garage, porches; modern. FL. 5835.

PERNOD, 5022—4 rooms, modern; perfect repair; garage; $30. FL. 7329.

PERNOD, 4943—4 rooms, new; all modern. NE. 1034.

POTOMAC, 5032 — 5 modern; garage; screened porch; across from school.

POTOMAC, 4966A—Unusual 5 rooms, tile bath, hot-water heat; April 15.

POTOMAC, 5046A—5 rooms; modern; garage; reasonable; near school.

POTOMAC, 4948—5 rooms, tile bath, redecorated; rent very reasonable.

4949 REBER PL.
4 rooms, large sleeping porch, $30 month.

ROSA, 5461—5 modern rooms; garage; $32.50. CA. 6000.

ROSA, 5505A—Modern 5 rooms, good condition; garage; $37.50.

ROSA, 5504—5 rooms, vitrolite bath; shower; newly decorated. FL. 3400.

SUTHERLAND, 5309—Duplex, 3 rooms and kitchenette; garage; will decorate; $32.

SUTHERLAND, 5245A—5 rooms, modern with garage; $38.50.

THOLOZAN, 4987A (Northampton) — 5 rooms, sunroom; garage; steam heat.

WATSON, 3626A—Modern 5 rooms; in good condition; garage; $35.

WATSON, 3252—3 large modern rooms; large screened porch; garage.

WINONA, 5042A—5 rooms, modern; garage; reasonable rent.

WINONA, 4954—4 modern rooms; newly decorated; garage; reasonable.

West

ALAMO, 6449A—4 large, light rooms and sunroom; all modern; rents $27.50.
MORRIS AACH CO., INC., 826 Chestnut.

ARLINGTON, 1362—4 rooms, bath, toilet, furnace, granitoid laundry; $19.

ART HILL PL., 1017A—5, sunroom, modern hot-water heat; convenient.

AUBERT, 1247—Off Page; 1st floor; 4 rooms, only $18. MAin 1858.

BARTMER, 5895—5 rooms; strictly modern; $27.50. RO. 4249.

BARTMER, 5936—5-6 rooms; newly decorated; brick fireplace. Open. FL. 2155.

BARTH, 751A—5 rooms, bath, hot-air heat. HARISH-KNAPP, 713 Chestnut. CHestnut 2993.

6 ROOMS, $22.50—1334 BELT
CHAUNCEY P. HEATH CO., GA. 3164.

BELT, 1415—4 rooms, screened porch, garage; janitor; heat. FO. 7753.

BIG BEND, 1311—5 rooms, sleeping porch, garage, $30.

BLACKSTONE, 1397A—5 nice rooms, bath, furnace; newly decorated, $22.50.

BURD, 1441—4 rooms, bath, good condition; rent $17.50; open.

BURD, 1484A—4 rooms, bath, hot-water heater; $18. PA. 3228W.

BURD, 1419A—Five rooms, furnace, $23.

CABANNE, 5218—Modern 7 rooms; newly decorated; reasonable; open.

947 CATALPA
(6300 west on Maple.) 5 rooms, newly decorated, $20 month.

CHAMBERLAIN, 6619—New, modern 3 rooms, tile bath; garage; convenient.

CHAMBERLAIN, 5634—5 rooms, modern, adults, rent reasonable.

CHOUTEAU, 4504-4 rooms; hardwood floors, tile bath, **$27.50** steam heat.

CHOUTEAU, 4554A—6 large rooms, hardwood floors, hot-water heat, near park. FR. 2824.

CHOUTEAU, 4257—5-room flat; modern; heat furnished. Inquire bakery.

CHOUTEAU, 4540—4 rooms, Murphy, sunroom; hardwood floors; inspect.

CLAYTON, 4476A—3 rooms, $20; 5408A S. Compton, 3 rooms, $25. RI. 0085W.

CLAYTON, 4522A—6 rooms, sunroom, garage; rent reasonable. FL. 5848.

CLAYTON AV., 6541A-45A—5 modern rooms; screened porch; open. HI. 3181.

CLEMENS, 5727A — 6 rooms, tile bath, sleeping porch, furnace; garage.
MORRIS AACH CO., INC., 826 Chestnut.

COMMODORE DR., 1031A—Single flat, 6 rooms, breakfast room, garage.

CREST, 6501—Three rooms and sunroom; reasonable.

DELAWARE, 1273—4 rooms, bath, furnace; will decorate; rent $21.50.
JAS. F. WILLIAMS, 3901 Park. GR. 6668.

DELMAR, 5052A—Six rooms, bath and furnace; $22.50. J. M. Levi & Co., Main 2968.

DELMAR, 4240A—4 rooms, bath, hot-water furnace, hardwood floors, garage; decorated; $35. Open. PA. 2862M.

DELMAR, 5809A—5 rooms, bath; heat.
BRADLEY & QUINETTE. CH. 6528.

DELMAR, 4466A—6 rooms, bath, furnace, A1 condition. $25.

EASTON, 4515A—4 rooms, bath; newly papered; open, $15.

EASTON, 3844A—3 rooms, good condition. Key at 3844.

EASTON, 5328—2nd fl., 4 rooms, bath, garage. MU. 2257.

EASTON, 3850A—5 rooms, hardwood; tile bath, kitchen; beauty; $32.50.

ENRIGHT, 5179—6 rooms, redecorated, tile bath; very reasonable. CE. 3452 or CH. 3331.

ENRIGHT, 5205—4 attractive rooms; hardwood; convenient location.

ENRIGHT, 5659—5 rooms, hardwood floors, steam heat, conveniently located.

ETZEL, 5561A—5 rooms; bath, **$22** hot-water heat; newly decorated.

EVANS, 4143A—4 newly decorated rooms and bath, steam heat, garage, $20.
FRANCIS-PERRY-RUTH, 110 N. 7th st.

EVANS, 4670A—6 rooms, bath, furnace.
BRADLEY & QUINETTE. CH. 6528.

EVANS, 4576—3 rooms, bath, furnace, newly decorated, reasonable, open.

EVANS, 4366—4 rooms, furnace; $18. JOS. L. KOHNER R. CO., 814 Chestnut.

EVANS, 4638—4 splendid clean rooms, bath, best condition, open, $17.

EVANS, 4655A—4 rooms, bath, furnace, shades, A1 condition. PA. 2338.

EVANS, 4451—5 rooms, bath, furnace, $18; will decorate.

FOREST PARK, 3817 — 3 rooms, bath. BERGFELD. JE. 1437.

FOREST PARK, 3103A — 3 rooms, kitchenette, $25. JOS. L. KOHNER R. CO., CH. 5955

FOREST PARK, 4441A—6 rooms, modern, reasonable; Cathedral Parish.

FOUNTAIN, 4835-37 — 5 large outside rooms, newly decorated; $25. HI. 0293.
rage; $35. JOST, 722 Chestnut.

GIBSON, 4548A—7 rooms, tile bath, garage; $35. JOST, 722 Chestnut.

GIBSON, 4380A—3 rooms, bath.
4428A Gibson; 5 rooms, bath, furnace.

GRANDVIEW, 1035A—5 rooms, sun porch; hot-water heat; Frigidaire; $37.50

HEREFORD, 1107-09—2 flocks west of Kingshighway at Berthold, 1 block south of Forest Park, 2d floor north, 4 nice rooms, tile bath, furnace, etc.; rent reduced to $27.50. A. JAY KUHS.

HODIAMONT, 1284—4 rooms, all conveniences, $20, adults.

FLATS FOR RENT—West

HODIAMONT, 1200—6 rooms and bath, redecorated, heat furnished, reasonable.

KENSINGTON, 4720—Charming 4½ rooms; fine location; $21; $10.50 beginning.

KENSINGTON, 5106—5 large rooms; rent reasonable; will decorate.

LACLEDE, 4410A—6 light rooms, sleeping porch; heat, hot water, janitor; excellent condition; reasonable.

LACLEDE, 3806—Desirable flat, 6 rooms, bath, furnace and garage, good condition. JE. 0172.

LACLEDE, 3706—3 rooms, bath, furnace; $14; concession. O'REILLY. MA. 2457.

LAWN, 1101—5 rooms, enclosed porch, hot-water heating plant, garage. Williams.

4701 McMILLAN
6 rooms, newly decorated. $22.50.

McPHERSON, 5777 — Spacious first-floor flat of 5 rooms, hall and tile bath, hot-water heat; $35; open.

MIAMI, 5306A—Attractive 5-room flat, tile bath, hardwood floors, refrigerator, garage. ANDERSON-STOCKE-BUERMANN.

MANCHESTER, 4163—3-5, bath, toilet; newly decorated; $20-$16.

MAPLE, 5640—5 rooms; water heat; hardwood floors; $25.

MAPLE, 5752A—6 rooms, bath, hardwood floors; newly decorated.

MAPLE, 5632A—Good condition, hot-water heat, rent $30, open.

MARYLAND, 4360A—6 rooms—$30.00
5063 Kensington; 6 rooms; hardwood floors; garage — — — 25.00
1362 Goodfellow; 5 rooms — — 25.00
MULLIN-WALTERS REALTY CO., INC.

MARYLAND, 4627 — 2d floor, 8 rooms; newly modernized and decorated throughout, new lighting fixtures; hot-water heat; rent $45.
DUBINSKY REALTY CO., MAin 2757.

OAKLAND, 4429A—3 nice large rooms; bath; open; $15.

OAKLAND, 4442A—3 nice rooms, bath; rent $16. Call GArfield 7897.

OAKVIEW, 1021 (5800 Oakland)—Three large rooms, desirable, at Forest Park.

OLIVE, 3812A—5 rooms, bath, furnace; garage, $15. WANSTRATH, CE. 2940.

OLIVE, 4246—4 rooms, bath, $13. Key on 2nd floor.

OPEN ALL DAY SUNDAY.
6112A Page, 5 rooms — — —$20.00
6114A Page, 5 rooms (corner) — 22.50
Newly decorated.
MULLIN-WALTERS REALTY CO., INC.

NICE ROOMS.
Bath and furnace; $20; 5634A Page.
E. H. STOLTMAN R. E. CO. NE. 1091.

$18 4569A PAGE; 5 rooms; furnace; will decorate and paint.
HARRY M. FINE, 809 Chestnut. CH. 9151

PAGE, 5180A—5 rooms, hall room, bath, laundry, furnace, good condition, $25.

PAGE, 5542—5 rooms; garage and heat.
SWAN REALTY, CA. 8855.

PARKVIEW, 4511—4 rooms, bath, electric; garage optional; $30.

PENDLETON, 1412A—5 large rooms, redecorated, yard, was $25 now $15.

PERSHING, 6183—6 rooms, bath, hot-water heat, good condition; $50. GR. 9900.

RIDGE, 5964A—Modern 5 rooms; will decorate to suit; $25. CH. 5955.
JOS. L. KOHNER R. CO., 814 Chestnut.

ROMAINE PL., 5869—5 rooms, bath, sun porch; reasonable.

ST. RITA, 915—4 rooms, bath, furnace; garage. Bradley & Quinette. CH. 6528.

SAN BONITA, 6607A—5-room single flat. Modern; large. Also garage, $42.50. EVergreen 2270.

SARPY, 4212A—3 nice large clean rooms; bath, $14; adults. FR. 2366.

SEMPLE, 1327A—5; screened porch; refrigeration, owner reserve room, share expenses. Concession desirable tenant.

SEMPLE, 1396—3 rooms and bath; 1st floor; $17. CE. 4770.

SEMPLE, 1377A—3 large rooms, bath, new furnace, porches, gentiles, $20.

SPRING, 503A N.—5 rooms, hardwood floors; white enamel sink; newly decorated, $22.50.
FRANK J. RICK R. E. CO., MAin 0780.

STEWART PL., 1479A—5 rooms, furnace, garage; perfect condition; $25.
JOS. L. KOHNER R. CO. CH. 5955.

SUBURBAN, 6005—6 rooms; newly decorated throughout; close to shopping, transportation and schools.
Wenzlick Thoughtful Management. CH. 6900

SUBURBAN TER., 1049—3 rooms, **$12** 6113 Horton; with bath, only $14.

TULANE, 7211—5 rooms, modern; will decorate; reasonable. Inquire upstairs.

SWAN, 4313A—4 nice rooms; bath; good order; $15. Open.

TALMAGE, 916A-22—3 rooms; MODERN, VERY LOW RENT — $15; near Sarah and Chouteau. CAbany 1764.

UNION, 1371—Excellent lower 6 rooms; modern; fine order; $27.50; with garage, $28.50; open.
JOHN DOCKERY & SON, 1002 Chestnut.

UNION, 1422A N.—5 rooms, bath, furnace, sunporch; $22.50.
MORRIS AACH CO., INC., 826 Chestnut.

VERNON, 5326—Lower 4, upper 6; moderate price; immediate possession; garage. CA. 3715.

VERNON, 5061A—6-room modern flat, newly decorated; $27.50. MA. 2312.

WASHINGTON, 4753—6 rooms, bath, furnace; rent $25; open.
HAUSCHULTE R. E. CO., 2407 N. B'way.

WASHINGTON, 3949—7 rooms, reasonable rent. Call CA. 8097W.

WASHINGTON, 6027—6 rooms, modern; newly decorated; garage; $40. MA. 4182

WELLS, 5080A—5 rooms, bath, furnace; $20; newly papered.
JOST RLTY CO., 113 N. 10TH.

WELLS, 5321—6 rooms, tile bath, furnace; good condition; convenience; car line; reasonable. NE. 1432.

WELLS, 5744 — First floor; 3 bright rooms; $24. MU. 7268.

WELLS, 5084A—5 modern rooms, screened porch; decorated; reasonable.

WELLS, 5033A—4 rooms, steam heat; $22.50.

WELLS, 5334A—6 rooms, bath; furnace; garage. FR. 9234.

WELLS, 5084A—5 modern rooms, screened porch; decorated; reasonable.

FLATS FOR RENT—Furnished

North

WARREN, 2328—Partly furnished 3 rms., convenient; near school; $3.50 week.

South

BOTANICAL, 3650A—3 lovely rooms; garage; tile bath; near park. JE. 1531

JUNIATA, 4168—4 rooms, bath and laundry. LA. 1739.

West

CATES, 5229—5 rooms, hot-water heat; janitor service, $32.50 per mo. After 6:30 p. m., Sunday.

KENSINGTON, 5002—3 rooms, bath; 2 blocks north Delmar; convenient.

WELLS, 5588A—3 rooms, bath, heat furnished; $6.50 a week.
HOFFELDER R. E. CO., GO. 3737.

Persons Who Have Good Used Articles for Sale Are Telling About Them in the Post-Dispatch For Sale Want Ad Columns

HOUSES

NEBRASKA, 2821—4 rooms, bath $20.00
4627 Enright; 9 rms., bath and F. 30.00
4532 Evans; 4 rooms, bath — — 25.00
5873 Plymouth; 11 rms., bath and furnace — — — — — .....
6270 Famous; 5 rms., bath, furnace; garage — — — — — 27.50
5722 Waterman; 10 rms., 2 baths, hot-water heat — — — — 65.00
5802 Julian; 9 rms., bath, furnace 50.00
5406 Verbon; 9 rms., bath, furnace 50.00
5420 N. Kingshighway; 8 rms., bath, hot-water heat; garage 50.00
O. J. McCAWLEY REALTY CO., 615 Chestnut st.

CLAY, 214 S.—5 rooms; Ferguson—$27
1624 Park, 6 rooms; modern — 18
KOTSREAN R. CO., 722 Chestnut.

Central

CHOUTEAU, 3525—Brick cottage, three rooms, bath, large yard; $18; open.

North

BACON, 1817—Newly decorated, 6 rooms, bath, garage, furnace, $30. MA. 4182; open.

COLEMAN, 1824—6 rooms, gas, electric; fine yard; garage. FR. 0461.

FARLIN, 4202 W.—5 rooms, bath, furnace, garage; yard; $28.50. HI. 8532.

FLOY, 5582—5-room, modern, screened porch; $35; can build garage.

HARRIS, 4240—Bungalow, 5 rooms, hot-water heat; modern.

HEBERT, 2506-08 (rear)—2-room brick cottage; $12.50. A. JAY KUHS.

MAFFITT, 4010—6 rooms, bath, furnace, $35. KRELL, LA. 9088.

ROLLA PL., 3046—4 rooms, bath, furnace; garage; NE. 3475.

SACRAMENTO, 4205W—5-room bungalow; modern; furnished, unfurnished; large garage.

Northwest

DRYDEN, 4026—6 rooms, bath, furnace; will decorate. HALLER, 705 Chestnut.

EMMA, 6010—4-room bungalow, modern; adults; open Sunday.

$35 4869 GREER; 7 rooms; furnace, garage; good condition.
HARRY M. FINE, 809 Chestnut. CH. 9151

HIGHLAND, 5912—7 rooms, modern; $32.
DOERING, 5013 Gravois. RI. 0180.

KINGSHIGHWAY, 5412 N.—5 rooms, reception hall; hot-water heat; garage.

HIGHLAND, 5836—6 rooms, sun porch; hot-water heat; bath; reasonable.

LABADIE, 4541—5 rooms; large lot; rent $22.50. SCHAEFFER REALTY CO., CH. 5871.

ROBIN, 5026—Bungalow, 4-2 rooms; sale or rent; terms.

SHREVE, 3734—7 rooms; garage.
JOHN DOCKERY & SON, 1002 Chestnut

WABADA, 5869—7 rooms, modern, steam heat. MU. 0135.

South

HOLLY HILLS.
**3821 Bowen, 6 rooms, Frigidaire, gas heat, open 1:30 to 5

SUBURBAN PROP. FOR RENT

Richmond Heights

PRINCETON, 2132—5-room bungalow; bath, furnace, garage. EVergreen 1056.

WARNER, 7542 — 5-room bungalow; oil heat; 2-car garage. LANG. HI. 6373.

7675 WISE AVENUE

5 rooms (2 bedrooms); all light and airy, garage, steam heat; low rental.

BOEHMER REAL ESTATE CO.

No. 7 N. Meramec (Clayton) PA. 6200

WISE, 7701—Beautiful, new; southeast corner; 5-room apartment; heat, new Magic Chef stove; Frigidaire; inside garage; $75.

WISE, 7035—Five-room brick bungalow; sleeping porch, garage, $37.50. HI. 1271.

WOODLAND DR., 1406A—4 rooms, newly decorated; garage; rent reasonable.

WOODLAND, 1220 — Lower five rooms, screened porch, $40. LANG. HI. 6373.

YALE, 1628—3 rooms, bath, furnace; modern; $25. RI. 4310.

Rock Hill

COUNTY HILLS DR., 613—5-room modern brick bungalow; $40.

GREENWOOD TER., 5—2 blocks south of 9700 Manchester, new 5-room brick bungalow; rathskeller. EV. 5838.

St. John's Station

BOSWELL, 3715A—4 rooms, bath, garage, heat; $28. RI. 3590J.

HUME, 8647—Modern 5-room brick; garage; inclosed yard, near schools, transportation; $35. CA. 0874.

HUME, 8651—5-room modern brick, garage; near schools and transportation; $35; newly decorated. Wlk. 1824.

KENTUCKY, 2937—5 rooms, large lot; furnace, bath; reasonable rent. Inspect and call.

B. A. THOMPSON R. CO. PA. 0141.

Shrewsbury

EXETER, 4118—5 rooms, newly decorated; all conveniences; large yard.

GRATIOT, 4406—5 rooms; modern; garage; large yard; plenty shade. Williams, ST. 0344.

University City

ALFRED AV., 8242—New 5-room bungalow; tile bath, kitchen, electric range; garage; $40. Open Sunday.

AMHERST, 7330—5-room unusually attractive apartment; garage; $40.

APARTMENTS, residences and duplex; all types, $22.50 and up. CA. 6000.

BALSON, 7248—6 rooms, breakfast room, bath first floor; second floor unfinished.

CAMDEN CT., 7058—5-room house; open. 7258 Forsythe; 6-room apartment; open. 7721 Stanford; 6-room house; open. BLUMENFELD, CA. 8500.

CATES, 6312—4-room apartment; fenced yard; $35. T. L. LANG. Hiland 6373.

CHAMBERLAIN, 6748—2-story brick, 6-room Colonial; A-1 condition; near schools and churches; good transportation; quiet neighborhood; 3 bedrooms, sunroom and bath on 2d floor; hot-water heat, gas fired (stoker, if desired); fenced yard, trees, shrubs and flowers. Garage; vacant.

CORBITT, 7015—5-room modern bungalow, garage; $37.50. LANG, Hiland 6373.

CORNELL, 7343—8 modern rooms, 2-car garage from owner. PA. 5768W.

CREST, 6614—5-room frame bungalow; bath; garage; $30.

DARTMOUTH, 7333—University City; 1st floor, 5 rooms, garage; convenient to U. City schools; $62.50.

THE RALPH D'OENCH CO., JE. 3780.

DARTMOUTH, 7132 — 6 beautiful rooms; modern; heat optional. PArkview 2825W.

DELMAR, 7945—Brand-new 2-family, 6 rooms and breakfast room; 2 full baths; studio living room; air-conditioned gas heat; one of St. Louis County's outstanding apartment homes. GA. 3920. Mr. Hays.

DONNE, 550—5 rooms and sunroom; every modern convenience, 2-car garage.

DREXEL DR., 7319—6 rooms, modern; garage. LA. 4430.

ELMORE, 8423—7 rooms; screened porch, shady yard. WY. 0390.

ETZEL, 6812 — 6 rooms and breakfast room, oil burner, rathskeller. Phone STerling 3398.

FAIRVIEW, 3940—5 attractive rooms; garage; $35. T. L. LANG. HI. 6373.

FLAT—Lower 3 rooms, bath, heat furnished; $28. 7800 Olive Street rd.

LELAND, 610—2d floor, front apartment; 3 nice rooms, dressing closet. CA. 6000.

MELROSE, 6829 — 6 nicely arranged rooms; west half of duplex; gas fuel; $47.50.

Carl G. Stifel Realty CA. 6000

MELVILLE, 310—5 rooms; heat, refrigeration; janitor; $50.

DICKMANN, 804 Chestnut. MA. 4111.

PERSHING, 7256—2-family apartment; 7 rooms, studio, tile bath, 4 bedrooms, 2 baths, 2nd floor. PA. 6829.

PERSHING, 7210—For sale or lease, 7 rooms, 4 bedrooms, $85. Open. CA. 3394.

TULANE, 7051—Modern 5-room flat, tile bath with shower; completely redecorated; garage; refrigerator, stove; $50.

BARNGROVE RLTY. CO. MA. 2185

TULANE, 7309 (University City); 6 modern rooms; mat floor; garage; heat, janitor service. FO. 6545.

TULANE, 7375—Apartment corner; 7 rooms, 2 baths; stove heat, etc.

TULANE, 73xx—New 5-room flat; hot water furnished. FO. 2654.

TULANE, 7209A—6 rooms apartment; heat, refrigerator, stove, janitor, decorated

U. CITY—8 rooms, 3 baths, 4 bedrooms. Box T-235, Post-Dispatch.

WASHINGTON, 6632—Beautiful apartment of 5 rooms, garage; only $55.

CHAUNCEY P. HEATH CO., GA. 3164.

WASHINGTON, 6816—First floor apartment, 5 rooms, sunroom, with in-a-door bed; $65. CA. 6000.

WATERMAN, 7057—8 rooms, bath, lavatory; garage. Kohn. GA. 2262.

WESTGATE, 716—6 rooms, 2 sunrooms, 2 baths, $65. HEATH CO., GA. 3164.

YALE, 742—7-room house, garage. HAASE RLTY., MA. 4834.

Webster Groves

$40 834 SANDERS PL. (Big Bend and Berry Rd.); 5-room modern brick bungalow; garage; hardwood floors, tile bath. CA. 0270.

ATALANTA, 408-412—2 new 6-room, gas, air-conditioned. WEb. 2708W or 2494J.

BEAUTIFUL 5-room duplex; in fine condition; automatic heat. Call Theo. R. Appel, 46 W. Lockwood; RE. 0160.

BIG BEND, 7525—4 rooms; hardwood, steam, tile, linoleum; garage; circle drive; no dogs; $32.50.

GREELY, 730—Unusual, modern, 6 and breakfast room; fireplace, gas heat, insulated, garden; conv.; $65. RE. 1609.

GROVE, 7801—7-room modern residence; large lot; furnished or unfurnished; available April 1. FA. 5734W or CH. 9151.

HAMMEL, 34—Five rooms, bath; garage; modern; $40; party will show.

EUGENE J. ALTHEIMER, WILLIAMS & CALMER, INC., 817 Chestnut st.

MARSHALL, 737—3 rooms and bath, open Sunday. Webster Groves.

827 NEWPORT

3 bedrooms—and sleeping porch, residence; hot-water heat; rent $55. MA. 2046.

MILTENBERGER & BOSS, 800 Chestnut.

WEBSTER HOME

208 Oakwood; 7 rooms, servants' quarters; modern; 2-car garage; beautiful grounds. See or call us for card.

WANSTRATH, 715 Chestnut. CE. 2940.

PACIFIC, 750 E. (Webster)—Five rooms, clean bungalow, garage; $30.

PAPIN, 211—5-room bungalow; insulated; excellent; open Sunday. CA. 2783M.

PASADENA, 462 — Desirable duplex; 6 nice rooms. E. Paul Smith, CE. 5290.

PORTLAND TER., 234—6-room house; refrigeration; double garage; near high school and transportation. REp. 4220.

PROVIDENCE, 949—7 rooms, bedroom, tile bath, on first; lavatory, with bath; 3 bedrooms on second; close to transportation, schools, churches; newly decorated; rent $50.

RESIDENCES—2, beautiful, modern, brick, in Sherwood Forest and Webster Park; 4 bedrooms, 3 baths; so well built and insulated to cut gas bills to $120 per year; 15 degrees cooler in summer. Owner, RE. 4438.

VIRGINIA, 597—5 rooms, modern; screened porch, $36. RE. 1564.

Wellston

WABADA, 6201—Desirable 4-room flat, modern; redecorated; $22.50. East 4615.

SUBURBAN PROP.—Furnished

Ferguson

BUNGALOW—Modern; 5 rooms; completely furnished; rathskeller. MU. 1228.

HOUSE—4 rooms, furnished or unfurnished, bath, garage. Call MU. 8686.

Kirkwood

BOCCI, 407—Bungalow, neatly furnished; good locality in Kirkwood; convenient to schools, transportation. Kirkwood 408.

Maplewood

ALICIA, 7652—Neatly furnished 4-room bungalow; basement; garage; reasonable. Esslinger E. E. Co., HI. 0999.

BIG BEND, 2553—Neatly furnished 3-room cottage; modern; adults.

FLAT—Furnished complete 4 rooms, $10 week, including utilities; references exchanged; no children. HI. 4523.

University City

TEGTON, 7435—Attractive furnished bungalow, 2 bedrooms; all conveniences.

Webster Groves

OLD ORCHARD, 110 N. — 2d door Big Bend; 2 rooms, kitchenette, Frigidaire, sunroom, 4 exposures, both, adults.

HOUSES, FLATS, ETC. FOR RENT, FOR COLORED

BEST KEPT FLATS FOR MONEY

1215 Armstrong, 3 rooms, electric —$10
2909 Bell, 4 rooms, bath — — — 17
1457 Blair, 3 rooms, electric — — 10
2809 Brooklyn, 3 rooms, electric — — 8
2907 Bell, 2 rooms, toilet — — — 9
2907 Cass, 3 rooms, bath — — — 10
2904A Caroline, 2 rooms, bath — — 9
2826A Dickson, 4 rooms, bath — — 21
1211 S. Eighth, 3 rooms, electric — 9
827 S. Eighteenth, 2 rooms, toilet — 8
2941A Eugenia, 3 rooms, electric— 12
2732A Gamble, 3 rooms, bath — — 14
2719 Leonard, 3 rooms, bath — — 22
2933 Pine, 3 rooms, toilet — — — 13
2939 Spruce, 3 rooms, toilet — — 15
2909 S. Third, 3 rooms, electric — 8
1615 Wash, 3 rooms, electric — — 11

KOTSEAS & CO., 722 CHESTNUT.

3 Beautiful Rooms, $10

2904 S 23D; 3 ROOMS; $10.
820 CARR; 3 LARGE ROOMS; $8.
924 CARR; 3 LARGE ROOMS; $10.
1412 PAPIN; 3 ROOMS, $8.50.
836 S. 23D; 3 ROOMS; $12.
Bet. 4432 OR CH. 8085. (*)

ASHLAND, 4218 W.—3 rooms, bath; good shape; low rent; open. MA. 2457. (*)

BLAIR, 1329—3 large rooms, electric; newly decorated; $10. Open Sunday.

BROOKLYN, 1014—4 rooms, bath; newly decorated; $10. GA. 1530. (*)

CARR, 2120—3, bath ——— —$17 50
2709 Whittier, 4, bath, furnace— 27 50
1408 N. 21st, 3 rooms ——— 12 50

J. HALLER R. CO., 705 Chestnut.

CLARK, 3429—3 nice, large rooms; modern; bath, gas, electric, decorated; painted. (*)

DR. Cardinal, 3 rooms, modern, $15.
3432 Hickory, 3 rooms, toilet, $15. (*)

FINNEY, 3956A—4 rooms, bath, furnace; $22.50.

MORRIS AACH CO., INC., 826 Chestnut.

FINNEY, 4468A—2 rooms, bath, garage, $25. Call 3725.

FINNEY, 3718—4 rooms; bath; electric; $25. JOST REALTY, 113 N. 10th. (*)

GARFIELD, 4560A—Flat; 5 large rooms; newly decorated; garage. MAin 4560. (*)

GARRISON, 311 N.—3 rooms ——$18
2809 N. 10th; 5 rooms — — —P— 15
3314 Rutger; 4 rooms ——— E— 13
1325 N. 21st; 3 rooms ——— N— 13
3137 Rutger st.; 3 rooms ——— — 12

MULLIN-WALTERS REALTY CO., INC.

LABADIE, 4340—2 rooms, toilet, $14.

EASTON-TAYLOR TRUST. FO. 4233.

LA SALLE, 3140-42—3-room flat, $10; want good tenants. MAin 2317. (*)

LEFFINGWELL, 3—LA N.—3 rooms, toilet, $14. O'REILLY, MA. 2457. (*)

MAFFITT, 4415—4 rooms, modern; garage, $27.50. BRUNE, 722 Chestnut (*)

OLIVE, 2329—Neatly furnished rooms; bath, porcelain sink; $1.50, $2. (*)

PAPIN, 1706—4 rooms, $10.

EASTON-TAYLOR TRUST. FO. 4233

RUTGER, 3232—3 rooms, $10.
BRUNE REALTY CO., 722 Chestnut (*)

RUTGER, 3214—3 rooms, $11.
BRUNE REALTY CO., 722 Chestnut (*)

SARAH, 1907A N.—4 rooms, bath, newly decorated; rent $20. GO. 4477. Open.

TENTH, 1211 N.—2 rooms; newly decorated; $12.50. O'REILLY, MA. 2457. (*)

VINE GROVE, 3042A—5 rooms and bath; newly decorated; $22.50. FO. 5871. (*)

WHITTIER, 2416 N.—2 or 3 rooms apartment. See janitor. (*)

HALLS

LARGE HALL—Vernon Arcade Bldg., 5530 Vernon; will lease for permanent use to club or organization.

DUBINSKY REALTY CO. MAin 2757.

GARAGES, STABLES—RENT

STABLE—5 stalls and tack room, $15 month. Kirkwood 2378.

South

LAFAYETTE, 1611—Large garage, office on second floor; has built-in cooler for beer or meat storage. Inspect.

DUKE YOUNG, INC., 16 N. 8th. CH. 3944

BUSINESS PROPERTY for Rent

BLDGS. FOR LEASE OR SALE

4116 N. UNION, 2 story, switch, fireproof, 140,000 sq. ft.
4300 GERALDINE, switch ——— — 60,000 sq. ft.
2025 DELMAR, 2 story 50,000 sq. ft.
410 VALENTINE, 3 story, fireproof 36,000 sq. ft.
2701 OLIVE, 3d floor 33,000 sq. ft.
4067 PARK, 1 story, switch ——— — 33,000 sq. ft.
109 BARTON, 1 story, switch ——— — 26,500 sq. ft.
1720 LAFAYETTE, 2 story, fireproof 12,000 sq. ft.
2310 WASHINGTON — 15,000 sq. ft.
4367 DUNCAN, 1 story 8,500 sq. ft.

GRIFITH & GROVES

Chestnut 7265 208 N. BROADWAY

BUSINESS PROPERTY FOR RENT

BUILDINGS FOR LEASE OR SALE

210-12 N. Seventh st.	10,000 sq. ft.	234 & Wash'ton,s.e.cr.	32,000 sq. ft.
13th & Chouteau, s.e.cr.	16,000 sq. ft.	1113-15 Locust st	22,000 sq. ft.
4161-75 Beck av.	25,000 sq. ft.	913 Pine st.	15,250 sq. ft.
812 Pine st.	13,850 sq. ft.	2247 & Wash'ton,s.e.cr.	65,000 sq. ft.
15th & Wash'ton,s.e.cr.	3,000 sq. ft.	412 N. Twelfth st.	24,000 sq. ft.
410 N. Fourth st.	15,000 sq. ft.	3460 S. Broadway	10,000 sq. ft.
2964-70 Olive st.	41,000 sq. ft.	1905 Locust st.	8,000 sq. ft.
1113-15 N. Broadway	4,378 sq. ft.	200-4 S. Ninth st.	56,200 sq. ft.
617 N. Broadway	16,000 sq. ft.	4417 Oleatha av.	96,000 sq. ft.
7th & Spruce, n. w. cor.	88,800 sq. ft.	1508 Washington av.	72,000 sq. ft.
417 Washington av.	12,000 sq. ft.	1115 Olive st.	15,750 sq.ft.
1118 Olive st.	14,000 sq. ft.	3909-11 S. Broadway	14,000 sq. ft.
7th & Wash'ton, n.w. cr.	57,365 sq. ft.	409 N. Broadway	19,000 sq. ft.
1409-11 Washington av.	43,000 sq. ft.	7th & Olive, s. e. cr.	6,500 sq. ft.
12th & St. Charles,s.e.cr.	25,000 sq. ft.	811 Washington av.	25,000 sq. ft.
413 N. Third st.	12,000 sq. ft.	2410 N. Tenth st.	13,000 sq. ft.
1529 Olive st.	5,232 sq. ft.	711 N. Sixth st.	6,000 sq. ft.
3401 Chouteau av.	48,750 sq. ft.		

ARTHUR S. MARTIN & SON
1118 Chemical Bldg. REALTOR GArfield 3222
Business Property Our Specialty

Central

S. E. Cor. 19th and Locust
Finest 2d floor 50x150 in St. Louis; light fixtures. Apply 1834 Locust. GA. 8145.

2833 OLIVE—17x48—HEAT
Very modern store; $37.50.
McDONALD, 823 Chestnut. MAin 0142.

OLIVE, 4135—About 5000 sq. ft., for store, automobile or light manufacturing; cheap rent. CHestnut 6200.

OLIVE, 3529-31—Modern offices and large store; will rent or lease.

Wenslick Thoughtful Management. CH.6900

PINE, 2609-11—2-story building for light manufacturing or storage; reasonable.
EDWARD L. BAKEWELL.
118 N. 7th st. CHestnut 5555.

WASHINGTON, 2649—Modern office and warehouse building, 18'x111'. Heat furnished. Rear drive.

BARNGROVE RLTY. CO. MA. 2185

WASHINGTON, 2909 — Modern daylight building, 50x125, with office space.
WM. KEANE JR., INC., Wainwright Bldg.

WASHINGTON, 3034—1-story; high ceiling; no posts; steam heat; low rental.
MULLIN-WALTERS REALTY CO., INC.

North

ATTENTION, PHYSICIANS & DENTISTS
Available space in new addition of building.
LINDELL TRUST BLDG.,
A strictly professional building, Grand bl. and St. Louis av.

CORNER STORES—Vandeventer and Garfield; will modernize fronts. FR. 9662.

BADEN, 1921A—3 rooms, bath, $14. OPEN TODAY

EDW. L. KUHS 2831 N. GRAND JEfferson 3500

FOURTEENTH, 2315 N.—Very reasonable.
EDWARD L. BAKEWELL.
118 N. 7th st. CHestnut 5555.

1422-24 N. GRAND
Large store; will divide; big display windows; basement space; heat furnished; parking for 100 cars. Inspect.
J. B. CORN JR. R. E. CO., RI. 0835.

GRAND, 3920 N.—Desirable location.
EDWARD L. BAKEWELL.
118 N. 7th st. CHestnut 5555.

GROUND FLOOR space for store or office.
LINDELL TRUST BLDG.,
Grand bl. and St. Louis av.

JEFFERSON, 3101-03-05 N.—Make your own rental proposition; good location.
MULLIN-WALTERS REALTY CO., INC.

JEFFERSON, 1705 N.—Large store, for tavern and luncheonette; $25.

PRAIRIE, 2401 N.—Will fix up, $25. 2623 Belle Glade, low rent, $12.50. E. A. KAMP, 12 N. 8th. CH. 8342.

23TH AND NORTH MARKET, large store; rent reasonable. CH. 8209.

TWENTIETH, 4209 N.—Ideal for confectionery, soda or lunch counter; business district; $12. KOHN. PA. 2262.

TWENTY-THIRD, 3517 N.—3-room cottage; hot-water heat, $16. FR. 1770.

UNIVERSITY, 2630—Corner store or factory; 22x60 basement, $26. JE. 6863.

Northwest

EXCELLENT LOCATION.
Modern store at 2803 N. Kingshighway; 28x80; with 3-room apartment if desired.
B. H. STOLTMAN R. E. CO. NE. 1091.

BIRCHER AND DAVIDSON—Prominent; plenty parking space and sidewalk; drug gist or tavern; $50. KOHN, GA. 2262.

GOODFELLOW, 1611—Store, low rent, suitable for any business. FO. 6545.

IDEAL DRUG STORE CORNER
5118 Lillian, cor. Ruskin; 23x39.
BEN C. FINKE, 206 Title Guar. Bldg.

KIENLEN, 2705—Large filling station; fully equipped; concrete drives; Lawn. BLUMENFELD, CA. 8500.

6062 LUCILLE

6 rooms, newly decorated, $27.50.

MARCUS and St. Louis, large store, grocery, ice cream, electrical goods, charcoal steaks needed at this spot.

NATURAL BRIDGE, 6145—Good location for any business; cheap rent.
BERGJANS-DORENKAMPER, 911 Chestnut. CE. 4764.

UNION, 2411 N.—Storeroom, 16x50; $25.
BUTTS R. CO., 705 Chestnut. MA. 1186

WEST FLORISSANT, 6719—Store, 18x60; live business district; transfer corner.

South

PHYSICIANS—DENTISTS
Modern offices; 3010 S. Grand, just north of Arsenal; hot-water heat furnished; rental for this attractive space very reasonable; to your advantage to investigate. PRospect 0341.

ALABAMA, 6005—
Desirable store; $22.50.

BAKERY—With fixtures and equipment; good condition. 2866 Missouri av.

BRENTWOOD BL., 400 S.—New building, corner store, opposite county hospital; Shaw's Park; near school, drug store preferred. REp. 3913.

$22.50 1309 S. BROADWAY; store with 2 rooms in rear. Call CA. 8097W.

BROADWAY, 3673 S.—Corner store. G. G. Hammel, 3630 S. Broadway.

BROADWAY, 2832-34 S.—Lovely little store, $15. GRAEF, MA. 2312.

BROADWAY, 2832 S.—Lovely store; good for any business, $15. MA. 2312.

CALIFORNIA, 2116—Dandy store, $20. KRELL, LA. 908.

3152 CHIPPEWA ST.
Corner store, 16x31.
M. A. RUST & SONS R. CO. MAin 4551.

COAL YARD—For lease; track, scale, office; part or all. RIverside 9997J.

DE TONTY, 3867A (N. E. Corner 39th)—Office and living quarters; 5 rooms, good for doctor, dentist or beauty shop; $35.
MORRIS AACH CO., INC., 826 Chestnut.

DOCTORS AND DENTISTS.
Good location for home and office on main South Side street; reasonable rent.
NESLAGE, RIv. 2361J.

DOLMAN, 1451—Newly decorated; suitable for shoe shop or soft drink parlor. MAin 4258.

DOUBLE CORNER store; south side; desirable grocery and meat market location. 1624 Tower Grove.

GRAND-ARSENAL BUSINESS CENTER
Modern store front, best side of street; good for shoes, ladies' wear; fixtures available. APEX REALTY CO. MAin 4860.

S. W. Corner Grand and Juniata

3159 S. Grand; 18x63, $70.
McDONALD, 823 CHESTNUT, MA. 0142

GRAND-BATES—Busy transient corner; ideal location for dry goods store, badly needed; heat furnished; open.

GRAND, 5527 S.—First-class hardware, florist store, good windows; newly decorated; excellent trading center. CE. 2403.

GRAND, 3956 S.—Large store, in excellent location; rent includes heat, hot water, janitor service; $45. GR. 6573.

LARGE STORE—MODERN BUILDING
5548 S. Grand; heat furnished.
FEDERER, 2610 Gravois. FR. 1519.

LOT—Best spot on Cherokee for barbecue stand, etc., or will sell. 2845 Cherokee. LAclede 7802.

LOUGHBOROUGH, 4654—5-room furnished bungalow; references; reasonable.

NICHOLSON PL., 1718—2500 sq. ft. floor space; $25.
MULLIN-WALTERS REALTY CO., INC.

$15 1111 Park—Dandy location for any business; will decorate. CE. 1382.

PARKING OR USED CAR LOT
Gravois, east of Grand. 100-113.
J. HALLER R. CO., 705 Chestnut.

SEVENTH, 2129-31 S.—2 stores; $35.
2206 S. Ninth; store, rooms above.
MULLIN-WALTERS REALTY CO., INC.

VIRGINIA, 5224 — Store, 15x45; thickly settled; $20. RUDY KOHN, GA. 2262.

WITHNELL, 1958—Store and rooms; large basement; was bakery. LA. 8032.

BUSINESS PROPERTY for Rent

Suburban

NORTH AND SOUTH RD., 552—At Delmar; good for lunches, gifts or other retail. APEX REALTY CO. MA. 4860.

TAVERN—For rent; one of the best equipped in Jefferson County; ¼ mile south of Fenely, Mo. Call RI. 4130 or 3805 Eller.

WATCHMAKER—Good location in best drug store in town; 35 miles from St. Louis; one that can repair glasses preferred. Box W-280, Post-Dispatch.

FRENCH SHOPPES—$30, opposite Woolworths. 6208-10 Natural Bridge.

WOODSON RD., 2813—Store, suitable drug store, grocery, cafe; reasonable.

LIVE SPOT IN MAPLEWOOD
2150 Yale, 2 windows, toilet, space in back, $25. MA. 4858.

TWO STORES—25x45 each; reasonable rent; Webster Groves. 737-739 Marshall.

East Side

STOREROOM—For lease, 236 Collinsville av., East St. Louis, Ill., in the heart of the business district, directly opposite Kresge, Grant and Newberry's and 10c stores. Apply 231 Murphy Bldg., or telephone EAst 43.

Southwest

3415-17 S. KINGSHIGHWAY
Desirable stores, in modern building; high-class location.
TOWER GROVE BANK & TRUST CO., GRAND AND HARTFORD. FR. 5500.

KINGSHIGHWAY, 3705 S. — Storeroom, heat furnished, busy location, reasonable. EV. 5892.

MACKLIND, 5021—Ideal for beauty shop, doctor or dentist; heat, hot water furnished; low rent. FL. 2639.

MACKLIND, 5216—Excellent district; any business. FA. 2684J.

MACKLIND, 4915—Desirable store; good condition; $25.

MARDEL, 4910—Off Kingshighway; new store; good location. RI. 1144.

SOUTHWEST, 4944—Clean, light store, 18 x50; $22.50.

PHIL RAU RLTY., 5139 Shaw. GR. 8282.

West

CHOUTEAU, 4008—Good beauty parlor location; also 2 desirable offices.
DROZDA REALTY CO. NE. 0378.

OFFICE, SALES AND STOREROOM.
4961 Delmar; storeroom, 16x50; rear storeroom, warehouse, 50x100; loading and parking space; reasonable.
S. D. ROSSI, INC., 601 N. Skinker.

ACADEMY, 727—Storeroom; near Delmar; good location. GERLING. CH. 5803.

220 S. BOYLE AVE.
10,000 suare feet; truck-high floor. Wabash track.

MERCANTILE COMMERCE BANK AND TRUST COMPANY

STORES—WITH PARKING LOT.
CHOICE RETAIL LOCATIONS.
4965 Delmar
714 N. Kingshighway
6307 Delmar
6600 N. Skinker
S. D. ROSSI, INC., 601 N. Skinker.

DELMAR, 4545-7—2 large stores, connecting or will divide; 1 with balcony; loading space and garages in rear.
FRANK J. SCHLAFLY CO. MA. 0780.

6642 DELMAR
Choice store, 18x60, $60. JE. 6863.

DELMAR, 5867—Good business location; parking facilities. Hopped, CH. 6913.

DELMAR, 5719—Lease store building, 38 x80; parking lot rear. CAbany 1735.

EASTON, 3878—Store, with furnace.
EDWARD L. BAKEWELL.
118 N. 7th st. CHestnut 5555.

EASTON, 5598—Dandy corner store and 5-room flat; $70. HALLER, 705 Chestnut.

EASTON, 4515—Store, 20x60, with storage room in rear; $50.
Eichenseer, 4033 W. Florissant. GO. 1030.

EASTON, 3804—Large, modern store; garage; good block; $20.

100% LOCATION. 4111 Easton; good for any business; sublease; bargain.
RUDY KOHN REALTY. GA. 2262.

EASTON, 5523—2 stores; 7 rooms above; 3d-floor garage. EVergreen 3396.

EUCLID-LACLEDE STORE. 21'9"x75, 15-ft. ceiling; heat furnished. PA. 2815.

HAMILTON, 726 N.—Excellent location; heat furnished; 15x20.
MERCANTILE-COMMERCE B. & T. CO.

HAMILTON, 1058—Confectionery and restaurant; all equipment; soda fountain; heat furnished; $30. EV. 9610.

HAMILTON, 1056—Large store, basement; heat furnished; $25. EV. 9610.

HODIAMONT, 1479 (near Easton)—Suitable for any business. MU. 2475.

SHOP for rent in large west-end apartment hotel with both lobby and street entrances. See manager at 5707 McPherson

MANCHESTER, 4406-08—2 dandy stores, 20x40; rent separate or together; heat furnished; reasonable. FRanklin 9501.

MAPLE, 6062—Large store; heat furnished; $25. McDONALD, MAin 0142.

NORTH AND SOUTH RD., 824 (at Delmar, U. City)—New store; suitable for any business. BLUMENFELD, CA. 8500

OFFICES—$15 and $20; second floor, in Waterman Bldg. at northwest corner Kingshighway and Waterman.
FRANCIS-PERRY-RUTH, 110 N. 7th st.

OLIVE, 4262—Very prominent corner store; fine parking space; large show windows; granitoid basement; heat and water furnished; low rent to desirable tenant.

OLIVE, 3928—Store, size 15x65.
EDWARD L. BAKEWELL.
118 N. 7th st. CH. 5555.

OLIVE, 3848—Store, flat above.
EDWARD L. BAKEWELL.
118 N. 7th st. CH. 5555.

OLIVE, 4439—Store with living quarters; heat, hot water furnished.

PROMINENT BUSY CORNER.
N. E. cor. Delmar and Skinker; modern; reasonable; splendid location.
S. D. ROSSI, INC., 601 N. Skinker.

STORES—With full basement; low rent. 2902 and 2904 Olive. FA. 5208.

STORE—Across from school. 1140 N. Euclid. Call week days.

SOUTHEAST CORNER Boyle and Manchester two 5-room flats, suitable for doctor, dentist, beauty parlor.

Office Space

ATTRACTIVE OFFICES
At Reasonable Rentals
in Newly Remodeled
YALE BUILDING
At City Limits Car Loop
TWO BEAUTIFUL OFFICES
NOW AVAILABLE
7171 Manchester FOrest 9333

OFFICES

Single rooms, $20 month up.
Third floor corner, 900 sq. ft., $110 mo.
Third floor suite, 4 rms., lobby, $125 mo.
Fourth floor suite, 6 rms., lobby, $200 mo.

COMMERCIAL BLDG., S. E. Cor. Sixth and Olive. MAin 2392.

DELMAR, 49xx—Nominal rent to party with stenographer to answer our phones. FOrest 0491.

DESK, telephone, mail, $4 week. 705 Olive, room 611. CHestnut 6454.

DESK SPACE—Phone service, typewriter; $10 month. CH. 7638.

GRAND, 1515 N.—Separate upstairs office; electric and heat furnished. JE. 1094.

OFFICES—1st and 2d floors, all large; reasonable rental. Myers Engineering Equipment Co., 3736 W. Pine. FR. 1137.

OFFICE SPACE; exceptional; phone answering, secretarial service. 455 Paul Brown.

OFFICE SPACE—2d floor; 2 rooms and reception room. FO. 4233. Mr. Hof.

OFFICES, modern building, northeast corner Delmar and Belt.

BUSINESS PROPERTY for Rent

Suburban

A BEAUTY SHOP or barber shop completed in small town; 35 miles from St. Louis; air-cooled and conditioned; best location; live wire wanted. Box W-395, Post-Dispatch.

CLAYTON, 7927—Size 14x60; reasonable.
EDWARD L. BAKEWELL.
118 N. 7th st. CHestnut 5555.

EXCELLENT corner location, upholsterer, furniture, cleaner, etc.; busy section. Maplewood. See Mr. Harper, 2815 Sutton.

FILLING STATION—$15; for rent or sell. 505 Airport, Ferguson, Mo.

FORSYTHE, 7352 — Desirable location new building; size 12x16.
EDWARD L. BAKEWELL.
118 N. 7th st. CHestnut 5555.

Office Space

BUSINESS OPPORTUNITIES

OPPORTUNITY
TO GO INTO BUSINESS
FOR YOURSELF
In a
Western Auto Associate Store

Western Auto Supply Company, largest and most successful in its line, 30 years in business, had a sales volume of 36 million dollars in 1938. We are now offering you an opportunity to own and operate a Western Auto Associate Store, home owned, in towns of 1500 to 20,000. There are over 1000 such stores in operation.

You can become the owner and operator of a "Western Auto Associate Store" for as little as $2750 in the smaller towns, which pays for merchandise and fixtures and everything necessary to start business. We train you in our successful merchandising methods.

Western Auto Supply Co.
Associate Store Division
3830 Market St.
St. Louis, Mo.

AN OPPORTUNITY FOR THREE AMBITIOUS MEN

We will assist you to own your own business if you are married and have sales ability. This will be a permanent connection for the men who can qualify. Our products are in a rapid advancing field. The sales are increasing nationally every year. Our own business has increased 1-3 per cent last year. We can prove to you that we are spending money to help you. Our advertising campaign is carefully planned and we have a set program for a period of years. We will spend many times the amount spent last year in advertising this year. You must have a truck or be able to finance purchase of one. Territory open in city and outside within 100 miles. This opportunity is worth your consideration. Box E-55, P.-D.

AVAILABLE

Exclusive oil distributorship for St. Louis and vicinity offered by national refiner. Opening already established; open to financially responsible individual, group or company. All replies held in strict confidence. Box N-108, Post-Dispatch.

AM LEAVING city, will exchange my business for good farm or city real estate. Inquire 3129 Shenandoah.

AN OLD company established 30 years, annual sales over $1,900,000, staple product, needs additional capital of $15,000; will give first mortgage, bearing good interest on plant property and business worth $200,000; will also give position and participation in company. Box X-112, Post-Dispatch.

ANY PERSON or persons interested in investing any amount up to $2500 in highly profitable business; investment guaranteed; worth investigating. Box T-104, Post-Dispatch.

AN established industry desires to reorganize; the right party and some capital is needed; immediate returns. Box T-255, Post-Dispatch.

A REAL opportunity for someone who can qualify; $2500 to $5000 and services; with real estate company. For appointment, address Box T-380, F.-D.

BARBER—New subdivision; small investment; low rent. Call MA. 1490.

CHAIN STORE MAN—Grocery executive; experienced in all lines; in addition to leasing departments; state experience. Box W-308, Post-Dispatch.

DOCTOR or CHIROPRACTOR

Have ideal location for home and office on Lockwood in Webster Groves; can finance. SHAW & FRANCIS, INC., Mr. Harvey. CA. 2744.

DOCTOR leaving city, sell residence, office, etc, some cash necessary. 5373 Union.

ENTER new business; no rent, overhead; make brick on job; big saving. Get low-cost outfit. Start at once. Investigate. Brauck, Agent, 6031A Horton. PA. 7170W.

ESTABLISHED investment brokerage firm has opening for man with $5000 and services; guarantee substantial returns on investment; advancement. BR. 1023.

ESTABLISHED ALTERATION SHOP — 3000 customers; $150; never advertised; two years in business downtown. Box W-99, Post-Dispatch.

ESTABLISHED corporation; small capital and executive's full time needed. Box T-29, Post-Dispatch.

FOR RENT—An established beach on Meramec; near Fenton; some capital required to purchase improvements; give full information and references. Box T-13, Post-Dispatch.

FOR RENT—Vegetable department in super market, South Side. Phone CAbany 6381M.

FROM PRIVATE source, on several pieces of valuable West End properties, $50,000. No dealers. Box W-25, Post-Dispatch.

FURNITURE STORE—Used, good location, old stand, $150. 2645 Lafayette.

GENERAL stock and fixtures placed on sale in job lot and bulk 2 p. m., Monday, April 3; any fair and reasonable offer considered. Fred King, General Delivery, Alton, Mo.

HAVE big liquor license, consider any business proposition. 1123 N. 7th st.

HAVE you $1500 to invest? Act quick. Executive ability. CE. 2151.

IF YOU have $5000 cash you can earn $6000 yearly; old established millinery shop; excellent location; good reputation; compelled to leave city; will remain with buyer for reasonable time; immediate possession. Box H-262, Post-Dis.

IF you or any of your family can expertly prepare anything delicious to eat, homemade or otherwise, and wish to engage in new method, large profit business of your own, write Box T-292, Post-Dispatch.

JEWELRY STORE—Best street downtown, beautiful fixtures, cheap. Box W-55, Post-Dispatch.

LADY OR GENTLEMAN—Chain lending libraries; in first-class drug stores; small investment; earn 50 per cent on investment first year. Walker, 4950A Walsh.

MACHINIST-TOOLMAKER — First class; start shop. Box W-389, Post-Dispatch.

MAN to operate cutting machine in his basement or garage; earn $25 a week; steady work, no selling; $50 deposit required on machine and equipment. Box W-115, Post-Dispatch.

MAN—Young, experienced, to take management and ⅓ interest with $1250 to $1500 investment in chain grille. Box T-257, Post-Dispatch.

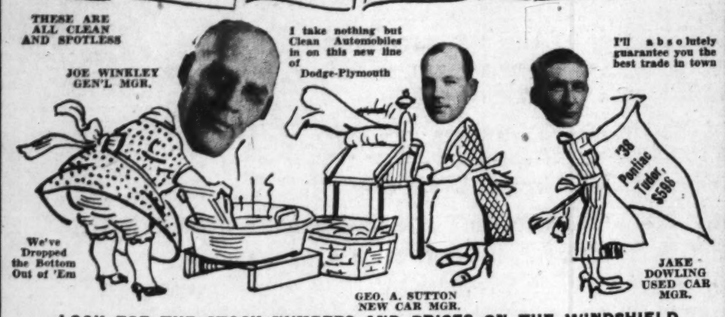
MANUFACTURER

USED AUTOMOBILES FOR SALE

MONDAY IS WASH DAY AT JOE WINKLEY MOTOR SALES

150 SPECIALS WILL BE WASHED OUT AND PUT THROUGH THE WRINGER AT PRICES THAT WILL ROCK THE ST. LOUIS USED CAR MARKET

LOOK '35 Plymouth, 2-door, $278 — ON '37 Chev. Mas.; 4-door, $438 — SUNDAY '36 Ford 4-door, $278 — BUY '36 Ford De Luxe, $298 — ON '35 Terraplane 2-door, $198 — MONDAY '38 Pack'd 120 club sed. $398



LOOK FOR THE STOCK NUMBERS AND PRICES ON THE WINDSHIELD THEN YOU POSITIVELY CAN'T BE FOOLED

OVER '37 Plym. 2-dr.; trunk, $438 — 215 '33 Plym. P.C. Coach, $168 — CARS '35 Plym. 4-dr.; trunk, $258 — SOLD '36 Plym. DeL. coupe, $298 — THIS '37 Ford DeL. Tudor '85' $358 — MONTH '37 Dodge coupe, $438

OUR '35 Ford DeL. coupe, $198 — VOLUME '37 Dodge 4-dr. trunk, $498 — SELLING '35 Ford 4-dr. sedan, $198 — SAVES '36 Ford DeL. 2-door, $298 — YOU '37 Pontiac 6-cyl., 2-dr. $458 — MONEY '33 Plymouth sedan, $198

SPECIAL '34 Chrysler 6-cyl. 4-dr., $198 — FINANCING '31 Ford Tudor, $98 — WE '32 Olds 2-dr., 6-cyl., $138 — OPERATE '34 Plymouth 4-door, $238 — OUR '33 DeSoto DeL. 2-door, $178 — OWN '34 Stude. 2-dr. coach, $178

WE'RE '39 Dodge DeL. coupe, Disc't $125 — CERTAINLY '35 DeSoto DeL. sedan, $278 — EASY '32 Ford DeL. coupe, $98 — TO '33 Pontiac 6-wheel trunk sedan, $198 — DEAL '36 Plym. 2-dr. sedan, $278 — WITH '37 Chev. Mas. 2-door, $378

AND '39 Plym. 4-dr. trunk, $578 — ASK '36 Plym. 4-dr. trunk, $358 — YOUR '36 Dodge 4-door, $378 — FRIENDS '30-'31 Model A's; (5), $58 — AND '29 Chevrolet coach, $38 — NEIGHBORS '33 Dodge DeL. coupe, $178

$100 REWARD to anyone who can prove we did not have these cars in stock when this ad went to press.

NOTICE TO OUT-OF-TOWN BUYERS We will refund your transportation at 5c per mile up to 200 miles if you purchase a car at $150 or more.

60-DAY WARRANTY—IN WRITING ON ANY CAR OF $98 OR MORE VALUE

OPEN EVENINGS UNTIL 10:30 ALL NEXT WEEK DURING THIS SALE

ONE OF THE WORLD'S LARGEST USED CAR OPERATORS — Joe Winkley Motor Sales — ONE OF THE WORLD'S LARGEST USED CAR OPERATORS

SOUTH ST. LOUIS DIRECT DODGE-PLYMOUTH FACTORY DEALER

4300 S. KINGSHIGHWAY • 3650 S. KINGSHIGHWAY

WHEN AUTOMOBILES SELL FOR LESS—WE'LL SELL THEM

VINCEL

HAS THE BEST STOCK AND BARGAINS IN TOWN

We Offer These and Many More!

1937 Dodge Coupe — —$495	1938 Dodge 2-door Trg.$675
1937 Chrysler Trg. Coa. 525	1937 Chev. Spt. Sedan— 495
1937 Ford Tudor — — 375	1937 Pontiac Trg. Sedan 545
1936 Ford Coupe — — 295	1936 Plymouth Trg. Sed. 395
1936 Chev. Spt. Sedan— 395	1936 Dodge Coach — — 345
1935 Ford Touring Sedan 265	1936 Pontiac Coach — 395
1934 Plymouth Sedan — 225	1933 Plymouth Coach — 145

C.E. VINCEL PONTIAC CO.

3537 S. KINGSHIGHWAY · · FL. 8900

FREUND CHEVROLET

BUY WITH CONFIDENCE — WRITTEN GUARANTEE

3—1938 Chevrolet Demonstrators
2—1938 Chevrolet Sport Sedans
4—1938 Chevrolet Town Sedans
5—1937 Chevrolet Town Sedans
'36 Ree ½-Ton Panel
2—1937 Ford Tudors, trunks
2—1937 Ford Coupes
3—1936 Chevrolet De Luxe Coupes
4—1936 Chevrolet Town Sedans
'38-'37 ½-Ton Panels

50 OTHERS TO CHOOSE FROM—ALL MAKES AND MODELS

3806 SOUTH KINGSHIGHWAY

FIRST DOOR NORTH OF CHIPPEWA

'37 LINCOLN ZEPHYR SEDAN, $800
'38 BUICK SEDAN — — — — 795
'37 FORD DE L. TUDOR TRG. 395
'39 FORD DE LUXE 4-DOOR — 750
'37 CHEVROLET COACH — 100
'34 FORD DE LUXE TUDOR — 225
'35 DODGE PANEL TRUCK — 225
SCHULTZ, 718-30 N. Kingshighway

Autos and Trucks for Rent

DUMP TRUCKS and flat body for hire; reasonable. GR. 5383.

MAN Wtd.—With tractor; steady work. Phone Garfield 6873.

TRUCKS—For rent without drivers; stake or panel bodies; low rates. GA. 2131.

Wanted

TRUCK DRIVERS—Experienced, owning their own tractors or who are in financial position to buy them; must have sleeper cabs and be late models; full co-operation from company and yearly contract. Apply in person or by letter, Monark Motor Freight System, Inc., 1135 S. Broadway, St. Louis.

KENNY

Does not want cheap cars. We have a steady demand for 1936-37-38 models and will pay far above average price for good clean cars.

KENNY, 4821 EASTON

CITY MOTOR SALES

Will give you a premium on good cars; any make, model and year cash.
THE OLD CITY MOTOR, 4761 Easton.

AUTOMOBILES WANTED

All makes and models. Spot cash.
STANDARD MOTOR CO.
3101 Locust, NE. 2280.

LATE model cars and truck wanted; any condition. Fishel Auto Sales and Parts, 4301 W. Clayton. FR. 6316.

AUTOS, any condition. Call Sunday morning and all week. Tannenbaum's, Franklin 2929. 4033 Easton.

Wanted

CADILLAC Wtd.—5-passenger sedan or coupe; 1935 or later model; must be in good condition; cash; no dealers. Box T-93, Post-Dispatch.

BUICK Wtd.—1937-38, or Oldsmobile, highest cash price. Sunday, 3631A Nebraska.

WANTED — All makes good used cars; high cash prices. Mortgages paid off. McMahon, 3507 Gravois. GR. 2666.

AUTOS Wtd.—And trucks, for parts. Suess, 4319 Easton. FR. 7561.

ALL autos bought, cash; high prices. Klink, 2213 S. Grand. FR. 8923.

ALL makes, models for wrecking. We pay high cash prices. ROsedale 9090.

AUSTINS Wtd.—Any condition. Arrowsmith, 1050 Hodiamont. CA. 9124.

AUTOS Wtd. — Bring title, get cash. Ott Motor, 3700 S. Kingshighway. FL. 6690.

AUTOMOBILE Wtd.—Any make; good condition; cheap; cash. RO. 2867.

CARS AND TRUCKS Wtd.—For salvage, any condition. Riverside 9600.

CAR Wtd.—Good condition; $150 to $200; cash. FL. 2142.

100 CARS Wtd.—Late models; cash; bring title. Schultz, 718-30 N. Kingshighway.

HIGH cash prices, clean used cars. Kotteman, 4718 Delmar. RO. 4709.

CARS Wtd.—Used.
6908 Gravois.

WANT best '29 standard Buick sedan in city; cash. HI. 2540.

WANTED—Used small private car; $200 cash. Box T-4, Post-Dispatch.

Cabriolets For Sale

CHEVROLET—'32 convertible cabriolet; perfect condition; sell or trade for ½-ton pickup. 8512 N. Broadway.

CHEVROLET—1932 cabriolet; excellent condition; $85. 900 St. Louis.

FORD—'30 cabriolet; rumble; $60; others; terms. Metzger, 4593 Easton.

USED AUTOMOBILES FOR SALE

STEWART'S USED CAR POLICY

Each Car Honestly Reconditioned
Each Car Attractively Priced
Each Car Guaranteed 100%
Each Car Sold on Honest Terms

THIS POLICY IS FOR YOUR PROTECTION

1936	CHRYSLER "8" TOURING SEDAN With heater and radio	$395
1937	CHRYSLER "6" TOURING BROUGHAM With overdrive	$475
1937	CHRYSLER "8" TOURING SEDAN	$495
1936	PLYMOUTH 4-DOOR TOURING SEDAN	$375
1938	DE LUXE BUSINESS COUPE With heater; only 6000 miles	$535
1936	DE SOTO "6" AIRFLOW SEDAN With heater	$425
1938	PLYMOUTH ROADKING BUSINESS CPE. With heater and radio	$485
1937	OLDSMOBILE "8" TOURING SEDAN With heater and radio	$565

AND MANY OTHERS . . .

L. M. STEWART, Inc.

Chrysler and Plymouth Distributor

3016 LOCUST ST. OPEN EVENINGS JE. 4910 JE. 3610

Freund Pontiac Slashes Prices!!!

WHEN HE CUTS—HE SLASHES!

Look at These Prices for Quality Cars. Terms—and *Do We Trade??*

'37 85 Ford De Luxe 2-Dr. Trg.	$398	'38 Pontiac 8 2-Door Touring	$638
'38 Pontiac 6 Coach	598	'37 Pontiac 6 Coach	468
'37 Chevrolet De Luxe Coach	438	'36 Pontiac 6 4-Door	358
'38 Dodge Coupe	518	'37 Plymouth 4-Door Touring	488
'37 Dodge 4-Door Touring	468	'35 Pontiac 8 4-Door	278
'36 Ford 4-Door Touring	298	'37 Plymouth Coupe	428
'33 Buick 4-Door	148	'33 De Soto 4-Door	138

50 OTHERS—NO REASONABLE OFFER REFUSED

FREUND PONTIAC CO.

5225 Delmar—RO. 1133

USED CAR LOT 3724 S. KINGSHIGHWAY. FL. 9050

GREBE

ST. LOUIS' OLDEST OLDS DEALER

65% of Our Sales Are to Former Customers

It pays to buy from a Reliable Dealer. The following list is just a few of our high grade used cars.

'37 Plymouth Del. 4-Dr.; trk.	$475	'36 Chev. 2-Dr. Trk. Sedan	$365
'37 Oldsmobile 4-Dr.; trunk	545	'36 Ford Coach	275
'36 Dodge Trg. Sedan	375	'36 Olds Trg. Sedan	375
'34 Olds Coupe	145	'37 Chev. Master De L. Coach,	450
'37 Olds 2-Dr. Trk. Sedan	525	'35 Stude. Dict. Trk. Sedan	269

3600 SOUTH KINGSHIGHWAY

FLanders 0800



PACKARD

A Safe Place to Buy a Used Car

'37 Pontiac Trg. Coupe — $525
'37 Terraplane Trg. Coupe — 475
'36 Packard 120 Trg. Sedan 425
'34 Olds Trg. Sedan — — 275
'38 Olds Coupe — — — — 675
'32 Packard Coupe, 5-Pass.— 345
'30 Packard Sedan — — — 145
'36 Plymouth Sedan — — 245
'35 Reo Sedan — — — — 295
'32 Studebaker Sed., 7-P.— 275

BERRY MOTOR CAR CO.

Closed Nights and Sundays
2211 Locust St. CEntral 2500

Coaches For Sale

No Reasonable Offer Refused

'36 Oldsmobile 4-door, trunk,
'33 Chevrolet 6-wheel, 4-door,
'31 Ford Victoria coupe.
'32 Terraplane coach.
'32 Ford tudor,
'29 Ford tudor,
Terms, trade. 3662 EASTON

'35 BUICK coach; like new; $269; $59 down. Barney's, 4415 Manchester.

1935 Chevrolet Coach; new paint; motor and tires good. Bargain. $245 DOWNTOWN CHEVROLET CO. 2300 OLIVE
WITH A WRITTEN GUARANTEE

CHEVROLET—'38 coach, low mileage; trunk, $73; push button radio, banjo steering wheel, air horn, electric clock; $15 heater, $400 saving from '39 model; $545. H. G. Smith, 4319 Windham (at Goodfellow). MU. 5577.

'34 CHEVROLET COACH

Trunk; looks new; $195, $45 down, $15.50 per month; trade.
Commercial Auto Sales, 2506 S. Jefferson.

CHEVROLET—'37 master coach; original finish; trunk; $395; $100 down; guaranteed.
Shaw Motors, Inc., 1831 S. Kingshighway.

CHEVROLET — '39 demonstrator; low mileage. Bardford Chevrolet, 5127 Delmar.

CHEVROLET—'37; built-in trunk; seat covers; hot-water heater; like new; privately owned. 2930 California.

CHEVROLET—'37, de luxe coach, heater, excellent condition, private party. 4511A Page.

CHEVROLET — 1935; master, de luxe, $175; trade; cheap for cash. 4441A Easton.

CHEVROLET—Coach, 1932; new paint; clean car; $135, trade, terms.
RAY DOHLE, 4231 Natural Bridge.

'32 Chevrolet Coach; must go, $75.

2034A Lafayette.

CHEVROLET—'31, coach, runs A1; good tires; $75. Call 2213 S. Grand.

Coaches For Sale

CHEVROLET—1934 master coach; clean-est in city; sacrificed, $195; $45 down; trade. City Motors, 4761 Easton.

'34 CHEVROLET coach; like new; $199; $44 down. Barney's, 4415 Manchtr.

CHEVROLET—1938; trunk; good family car; $475. 4503 Jennings rd.

CHEVROLET—'31 coach; bargain; $75. Love Johnson, Nat'l Bridge at Union.

CHEVROLET—'31 coach; good condition; private. 4056 McPherson.

CHEVROLET—'33 coach, perfect, good tires, $185; trade; terms. 2860 McNair.

CHEV.—'37 de luxe tudor, trunk, $445. Barrett Weber, 3349 S. Kingshighway.

CHEVROLET—Master coach, '35, like new, $285; terms. 2860 McNair.

CHEVROLET—'37 master 2-door trunk, $395; trade; terms. 2860 McNair.

CHEVROLET—Coach, '30; worth more, $50. Killough, 3664 Washington.

CHEVROLET—Coaches, 15; cheap cars. 2209 Lynch.

CHEVROLET—1930 coach; runs perfect, $60. Better Hurry. 4761 Easton.

CHEVROLET—'35 master; trunk; runs, looks perfect, $250. 3640 Russell.

CHEVROLET—'32 coach; good condition; $90; bargain. 4039 North Market.

CHEVROLET—'35 coach; perfect condition. 910 S. Florissant.

CHEVROLET—'36 Master coach; like new; $345 today. 1915 N. 9th st.

CHEVROLET—'30 coach; many miles left; $32.50 due. 1915 N. 9th.

CHEVROLET—Coach, 1931; new tires, air horn; very clean; -$135. 905 Wachtel.

DE SOTO—'37 de luxe coach, low mileage, extra clean, tires 80 pct; price $450. Home Sunday, 2122 Oak st., Wellston.

DE SOTO—'37 coach, body damaged in rear, $35; car runs, take $285. 3619 Cleveland.

DON'T WAIT

1937 Dodge de luxe coach; full equipment; trunk; looks new; $365; $70 down, 2 years balance; trade. Commercial Auto Sales, 2506 S. Jefferson.

DODGE—'37 coach; radio and heater; 20,000 miles, $495.
Century Motors, 3615 S. Kingshighway

DODGE—1938 touring coach; trunk, radio, heater; in fine condition; cheap; guaranteed.
Shaw Motors, Inc., 1831 S. Kingshighway.

DODGE—'37 touring; $425.
BOYD-GIOMI, 530 DE BALIVIERE.

DODGE—'37 touring coach, radio, $395; terms, 2213 S. Grand.

DODGE — '35 coach, like new; perfect tires; sacrifice, $265. 900 St. Louis av.

DODGE—'38; 2-door. 9 to 1 Sunday, 6902 Scanlan.

ESSEX—'32 coach; good condition; $65; private. 6330A Virginia.

FORD—1937 tudor, original throughout, 20,000 mile guarantee, Monday, $395. And for $10 cash we give you four new tires in addition to those on car. Another Monday special.
CHAMBERS MOTORS, a safe place to buy.
3418 S. Kingshighway. FL. 4700.

FORD—'36 tudor, clean as a pin, 20,000-mile motor guarantee, Monday she goes for $295.
CHAMBERS MOTORS, a safe place to buy.
3418 S. Kingshighway. FL. 4700.

FORD—Coach; '37; V8, 85; sell equity; original owner; clean, good shape. 3114 Cass.

FORD—'34 tudor; bargain; $175. Love Johnson, Nat'l Bridge at Union.

USED AUTOMOBILES FOR SALE

MARVIN YATES PONTIAC CO.

"Y" ? DO WE DO A LARGE VOLUME OF BUSINESS BECAUSE

OUR CARS ARE CLEAN. OUR PROFIT PER UNIT IS SMALL.


MARVIN YATES

HERE'S WHAT ONE CUSTOMER SAYS:

A friend suggested your place to buy a car. I bought from Mr. Roy Mathis—was pleased with the allowance and you have stood behind your guarantee. I am well satisfied and recommend your Company to all my friends.
(Signed) CHRIST BUENEMANN, 401 Morris Ave.

SPECIAL 1935 Harley Davidson with large delivery box; with all accessories; down — — — $95

WE SERVICE ALL MAKES OF CARS

Stock No.	Yr.	Make	Model	DOWN
221	'38	Chev. Del.	Town Sed.	$150
208	'37	Chev. Del.	Town Sedan	135
142	'36	Chev. Del.	Town Sedan	100
135	'34	Chev. Del.	Coach— —	75
141	'33	Chev. Del.	Sedan— —	60
133	'32	Chev. Del.	Sedan— —	50
147	'31	Chevrolet	Coupe — —	25
236	'37	Pontiac 4-dr.	Trg. Sed.	150
107	'36	Pontiac 2-dr.	Trg. Sed.	100
129	'35	Pontiac	Coach— —	90

Stock No.	Yr.	Make	Model	DOWN
138	'37	Plymouth 2-d.	Tr. Sed.	$125
163	'36	Plymouth	Coach — —	90
203	'35	Plymouth	Coach — —	70
227	'33	Plymouth	Coach — —	50
211	'37	Ford 85	Tudor — —	125
205	'36	Ford 85	Coupe — —	95
212	'35	Ford	Coupe; rad., htr.	75
224	'34	Ford	Tudor; trunk	75
238	'33	Ford	Tudor — —	50
140	'37	Dodge,	2-door, trunk—	110

65 OTHERS TO CHOOSE FROM

MARVIN YATES PONTIAC CO.

3100 GRAVOIS Between Jefferson and Grand — Phone GR. 7800
3531 S. GRAND AT GRAVOIS — GRAND 7805

OPEN EVENINGS UNTIL 10 O'CLOCK

BETTER USED CARS

When buying a car BE SURE it is RIGHT MECHANICALLY—that CLUTCH, TRANSMISSION, BRAKES and, MOST IMPORTANT, that the MOTOR is PERFECT.

Such a car can be bought here at LOW DOWN PAYMENTS and with a GUARANTEE OF ABSOLUTE SATISFACTION.

15 YEARS of SUCCESSFUL used car SELLING ASSURES you of a SQUARE DEAL.

RIGHT PRICES

'34 Ford V-8 light delivery panel — — —$195
'35 Plymouth light delivery panel — — — 295
'36 Chevrolet coach — — — — — — — 385
'36 Plymouth coach — — — — — — — 385
'36 Plymouth sedan — — — — — — — 395
'37 Plymouth sedan — — — — — — — 495
'37 Ford V-8 coach — — — — — — — 395
'37 Plymouth coach — — — — — — — 485
125 Other Bargains

GATEWAY MOTOR CO.

7TH ST. & RUSSELL BLVD.
GRAVOIS AND TEXAS

GR. 0990 PR. 8259

DEPENDABLE DODGE

FIVE DAYS LEFT — **$50,000 SALE** — FIVE DAYS LEFT

SENSATIONAL USED CAR VALUES. Reconditioned and Guaranteed 60 Days. Terms From ⅓ Down to $1.00 Down, 15c—New Used Cars and Trucks—15c
2621 LOCUST 2221 OLIVE

'35	Chev. Master Sedan	—$249	'36	Plymouth Trg Coach	—$345
'37	Dodge Sedan — — —	465	'37	Chev. Town Sedan—	395
'36	Olds Trg Coach — —	345	'35	Dodge De Luxe Sedan—	275
'36	Dodge De Luxe Coupe	345	'34	Plym. De Luxe Coupe—	179
'36	Ford Tudor — — —	265	'33	Plym. P. D. De L. Coupe	149
'36	Dodge Trg. Sedan —	355	'36	Chev. Master Trg. Coach	325
'32	Plym. Coach, rad., heater	99	'36	Pontiac Trg. Sedan —	335
'34	Ford De Luxe Coupe—	149	'37	Ford Tudor — — — —	299

SIDNEY WEBER, Inc.

Denhard

Guaranteed USED CARS

'36 Plymouth Trg. Sedan — — —	$395
'35 Plymouth Trg. Sedan — — —	295
'35 Chevrolet Master Coach — —	275
'36 De Soto Trg. Sedan — — —	445
'32 Oldsmobile Sedan, 6 cyl. — —	145
'30 Chevrolet Coupe, clean — —	75

4525 DELMAR BLVD.

Coaches For Sale

FORD—1934 de luxe and tudor, built-in radio, all r-conditioned and ready to go, $195.
CHAMBERS MOTORS, a safe place to buy.
3418 S. Kingshighway. FL. 4700.

FORD BARGAIN

1936 Ford coach; real bargain, $265; $50 down; $16.50 month; trade. Commercial Auto Sales, 2506 S. Jefferson.

'35 Ford Coach

Exchange motor, perfect condition; $195, $45 down, $15.50 per month.
Commercial Auto Sales, 2506 S. Jefferson.

FORD—1937 de luxe coach; trunk; used very little; dandy family car, $345; $70 down, 2 years balance; trade. City Motors, 4761 Easton.

FORD — '32 Tudor, a good one; $129. Chambers, a Safe Place to Buy, 3863 S. Grand.

FORD—'34 Tudor, you can go a long way in this one for $169. Chambers, a Safe Place to Buy, 3863 S. Grand.

FORD—'33 de luxe Tudor; very good; $149. Chambers, a Safe Place to Buy, 3863 S. Grand.

FORD—'34 de luxe Tudor; it's the tops, $199. Chambers, a Safe Place to Buy, 3863 S. Grand.

FORD—'37 de luxe coach; $345; almost new; $75 down; guaranteed.
Community Motors, 2300 S. Kingshighway.

FORD—'35 de luxe, Tudor; its' a bargain, $249. Chambers, a Safe Place to Buy, 3863 S. Grand.

FORD—'37 coach; today's best buy; worth $400; buy for only $295; terms, trade.
WELFARE FINANCE CO., 1029 N. Grand.

FORD—'37 de luxe tudor; trunk, radio, etc.; $85 cash, two years to pay.
SOUTHWAY, 1695 S. Kingshighway.

FORD—Coach, 1937, 60, very clean; $325, $75 down, 2 years; hurry.
RAY DOHLE, 4231 Natural Bridge.

FORD—De luxe coach, 1937; trunk; $365, $100 down, 2 years; trade.
RAY DOHLE, 4231 Natural Bridge.

FORD—Late '37, 85; trunk, heater; like new; $325; no trade. 5635 Clemens, Apt. 101.

FORD—Coach, 1929; extra good; new tires; bargain. 5114 Enright.

FORD—'37 coach; like new; sacrifice; private. MUlberry 8578.

FORD—'38 de luxe tudor; heater; $595. Love Johnson, Nat'l Bridge at Union.

FORD—'38; 4000 miles; take over payments. 2346 Gaebler, Overland, after 4.

FORD—Coach, 1935; sacrifice; $140, full price. 1307 Lafayette.

FORD—'33 de luxe tudor; $125. Love Johnson, Nat'l Bridge at Union.

FORD—'36 tudor; perfect; $295.
Barrett Weber, 3349 S. Kingshighway.

FORD—1937 de luxe, radio, trunk, low mileage; perfect; $350. MU. 7861.

FORD—De luxe, tudor, $35; trunk, $235; trade, terms. 2860 McNair.

FORD—'37, radio, heater, good buy, trade, terms, private. 3725 S. Compton.

FORD—'35 tudor; clean; $225. Love Johnson, Nat'l Bridge at Union.

FORD—1933; L-4 coach; new paint; perfect, $130. 4761 Easton.

FORD—'37 tudor; very clean; $350.
Barrett Weber, 3349 S. Kingshighway.

FORD—1934 de luxe coach; perfect, $185. Trade; terms. 4761 Easton.

FORD—'31, new tires, perfect, $95. Sullivan, 25th and Natural Bridge.

FORD—1930 coach; must sell, $55. 1908 N. Tenth.

FORD—'37 tudor; bargain; $395. Love Johnson, Nat'l Bridge at Union.

FORD—Coach, '37, 85; radio, heater, clean, private. 4469 Shaw av.

FORD—'31 coach; clean, $90. 5350 Page.

FORD—'30 tudor; rubber, paint excellent; clean car. 3911 Bates.

FORD—1933; excellent condition; reasonable; private. HI. 7039.

IT COSTS NO MORE To Buy a Reconditioned Car From **OLIVER CADILLAC** Often Much Less
4140 Laclede 3501 Washington

Coaches For Sale

FORD—1936 de luxe coach; $265; built-on trunk; perfect; $65 down.
Community Motors, 2300 S. Kingshighway.

FORD—1933, V-8 coach, needs work, $75 cash. 2906A Harper.

FORD—'37; excellent condition; $300.
BOYD GIOMI, 530 DE BALIVIERE.

FORD—'37, V-8-60; perfect, $295. Sullivan, 25th and Natural Bridge.

FORD—'37, 60; trunk; best of care; need cash, $275. 3640 Russell.

FORD—'39 de luxe tudor demonstrator; can be seen 1719 Waverly pl. before 2:30

FORD—'34 coach; radio, trunk, covers; like new. 3626 Montana.

FORD—1934 de luxe sedan; trunk; $185; trade; terms. 4761 Easton.

FORD—'35 de luxe tudor; $225.
DOLAN, 7486 Manchester, ST. 3510.

NASH-LAFAYETTE—'37 coach; $475. Love Johnson, Nat'l Bridge at Union.

'37 OLDSMOBILE

De luxe 6-cyl. coach; radio, heater; outstanding value; $495; $75 down; trade. Commercial Auto Sales, 2506 S. Jefferson.

OLDS—'36 de luxe touring; radio, heater; $400.
BOYD GIOMI, 530 DE BALIVIERE.

OLDSMOBILE—'35; very clean; don't miss this, $325; terms; trade. Dixcel, 5818 Delmar.

OLDS—1937 2-door; excellent condition; private. PA. 1039W.

OLDS COACH—'33 trunk, perfect, $165; trade; terms. 2860 McNair.

OLDS—'29; good motor and tires, $27.50. FR. 10734, 4217 Easton.

OLDS—1934; 6 coach, sacrifice, $175; terms, trade. 4441 Laclede.

OLDS—'34 2-door; clean; $225.
DOLAN, 7486 Manchester, ST. 3510.

WINTER PRICES

1937 Packard 6-cylinder touring coach; trunk; radio; real value, $485; $90 down, 18 months balance; trade. Commercial Auto Sales, 2506 S. Jefferson.

PIERCE—'33 coach; trunk; beautiful; perfect motor; $195; 18 months to pay.
SOUTHWAY, 1695 S. Kingshighway.

'35 PLYMOUTH COACH

De luxe model; looks new; $195; $45 down, $15.50 per month; trade.
Commercial Auto Sales, 2506 S. Jefferson.

PLYMOUTH—1937 de luxe coach; trunk; like new; see to appreciate, $465; $100 down; 2 years balance; trade. City Motors, 4761 Easton.

PLYMOUTH—'34 de luxe coach, $285; also '33 Plymouth coach, perfect, $185; trade, terms. 2860 McNair.

PLYMOUTH—De luxe coach, '35; trunk; a beauty; $265, $65 down, real value.
RAY DOHLE, 4231 Natural Bridge.

PLYMOUTH—'33 de luxe coach; excellent condition; must sell today. 1814A Wagoner pl.

PLYMOUTH — '37 coach; trunk, radio, heater; a lovely car; $425; $100 down.
Shaw Motors, Inc., 1831 S. Kingshighway.

PLYMOUTH—1937 touring coach; trunk; perfect condition; $95 down.
Community Motors, 2300 S. Kingshighway.

PLYMOUTH—'37 de luxe touring; radio, heater; $445.
BOYD GIOMI, 530 DE BALIVIERE.

PLYMOUTH—'33 de luxe coach, runs perfect, $50 cash, balance $10 month. 2122 Oak st., Wellston.

PLYMOUTH—'37 de luxe coach; $125 down.
DOLAN, 7486 Manchester, ST. 3510.

PLYMOUTH—'35 de luxe coach, trunk, $285; terms, trade. 2860 McNair.

PLYMOUTH—'32 P. A., perfect, $125. Sullivan, 25th and Natural Bridge.

PLYMOUTH—'35 coach, $185. 1228 Victor.

PLYMOUTH—1937 coach, excellent condition; must sell cheap. 1387 Burd.

PLYMOUTH—Coach; '34; private owner; good tires. 4401 Hunt.

PLYMOUTH—'33 coach; excellent throughout; bargain, $125. 900 St. Louis.

PYLMOUTH—1938, de luxe trunk, heater, perfect, $475, private. ST. 2130.

PONTIAC—'38 coach, trunk, $625; terms. Barrett Weber, 3349 S. Kingshighway.

PONTIAC—Coach; 1932; like new; real bargain; private. 4955 Lotus.

USED AUTOMOBILES

WEBER

165 CARS TO SELECT FROM

COUPES

Stk. No.	Yr.	Make	Price
1919	—'37	CHEVROLET	$410
1952	—'38	CHEVROLET	540
1793	—'37	DE SOTO	490
240B	—'36	DODGE	385
1956C	—'29	FORD	65
1892B	—'36	OLDSMOBILE	412
1845B	—'34	PLYMOUTH	195
2014	—'36	STUDEBAKER	395
1935B	—'38	TERRAPLANE	575

COACHES

1888	—'38	CHEVROLET	$545
1982	—'37	CHEVROLET	465
1976	—'36	CHEVROLET	375
1802	—'37	DE SOTO	500
1943	—'38	DE SOTO	695
1791B	—'35	FORD	235
1806	—'37	FORD	295
1978B	—'34	FORD	195
1974	—'36	OLDSMOBILE	407
1830	—'37	PLYMOUTH	475
1746B	—'36	PLYMOUTH	365
1859B	—'33	PLYMOUTH	175
1944	—'36	TERRAPLANE	365

SEDANS

1953	—'37	CHEVROLET	$508
1786	—'37	DE SOTO	535
1833	—'36	DE SOTO AIRFLOW	425
1835B	—'35	DE SOTO	325
1825B	—'33	DE SOTO	195
1730B	—'32	DODGE	95
1757B	—'35	DODGE	343
1945B	—'33	DODGE	195
2031	—'38	DODGE	675
1926	—'35	GRAHAM	295
1851	—'37	LINCOLN-ZEPHYR	635
1744	—'38	OLDSMOBILE 8	725
1961	—'35	OLDSMOBILE	323
1762B	—'35	PLYMOUTH	313
1810B	—'36	PLYMOUTH	390
1988	—'33	PLYMOUTH	185
1830	—'37	PLYMOUTH	475
1743B	—'37	WILLYS	335
1797	—'37	STUDEBAKER	435
1991	—'35	BUICK 7-P.	495

TRUCKS

2015	—'38	PLYMOUTH PICKUP	$485
1920B	—'36	CHEV. PANEL	275

Weber Implement & Automobile Co.

De Soto and Plymouth Distributors

18th to 19th on Locust St.

Open Till 9 P. M. Evenings. GA. 3387

FORDS

1936 AND 1937 MODELS
SEDANS AND COUPES

42 to select from; many de luxe models with radios and heaters; all have been thoroughly reconditioned as to tires, motors, etc; they carry our famous

20,000-mile motor guarantee

Against Excessive Oil.
Prices Start at $289.

CHAMBERS MOTOR

A Safe Place to Buy
3863 S. GRAND
3418 S. KINGSHIGHWAY
Authorized Ford Dealer

Coaches For Sale

'37 PONTIAC COACH

6-cylinder; trunk; heater; looks new; $445; $85 down; 2 years; trade.
Commercial Auto Sales, 2506 S. Jefferson.

Pontiac Pontiac Pontiac

1936 coach, 6 cylinders; looks new; $345, $70 down, easy balance; trade.
Commercial Auto Sales, 2506 S. Jefferson.

PONTIAC—'34 coach; trunk, 6 wheels; perfect; $35 cash, $15.50 month.
SOUTHWAY, 1695 S. Kingshighway.

PONTIAC—1931 coach; far better than average, $65, can finance. 1002 N. Kingshighway.

STUDEBAKER—Late '30; good condition; $35. Owner, MU. 8335.

Late '37 Terraplane

De luxe coach, one fender well wheel; $425, $75 down; trade; long terms.
Commercial Auto Sales, 2506 S. Jefferson.

TERRAPLANE—1935 de luxe coach; trunk electric hand, radio, heater, defroster; really a buy, $275; $75 down; trade.
City Motors, 4761 Easton.

TERRAPLANE—1934 de luxe coach; like new; sacrifice, $195; $50 down; year balance. City Motors, 4761 Easton.

Broughams For Sale

AUBURN—1932 sport brougham; real transportation; $85. 4761 Easton.

Coupes For Sale

CONVERTIBLES

1936 Ford convertible club coupe; 5-passenger, original blue finish like new, new black top, radio, heater, excellent mechanical condition. A classy car for only — $425

1937 Ford convertible sedan; original black finish like new; radio, heater, white side walls, low mileage, perfect mechanical condition. Would cost new today $1078. Only — — — — — $595

MacCarthy Ford, 6153 Delmar

BUICK—'38, mileage 7500, excellent condition, heater, reasonable. CA. 2414.

'33 Chev. de luxe Coupe; new paint, motor & tires good. Bargain. $175 DOWNTOWN CHEVROLET CO. 2300 OLIVE
WITH A WRITTEN GUARANTEE

CHEVROLET '38 COUPE, $525.
Excellent running condition; beautiful original finish; clean upholstering; low mileage; GMAC terms to fit your purse.
HARDY CHEVROLET, 5616 GRAVOIS.

CHEVROLET—'34 coupe and Chevrolet coach, '34; special at $165 apiece.
Century Motors, 3615 S. Kingshighway

CHEVROLET—'

WEBER

165 CARS TO SELECT FROM

COUPES

Stk. No.	Yr.	Make	Price
1919	—'37	CHEVROLET	$410
1952	—'38	CHEVROLET	540
1793	—'37	DE SOTO	490
240B	—'36	DODGE	385
1956C	—'29	FORD	65
1892B	—'36	OLDSMOBILE	412
1845B	—'34	PLYMOUTH	195
2014	—'36	STUDEBAKER	395
1935B	—'38	TERRAPLANE	575

COACHES

1888	—'38	CHEVROLET	$545
1982	—'37	CHEVROLET	465
1976	—'36	CHEVROLET	375
1802	—'37	DE SOTO	500
1943	—'38	DE SOTO	695
1791B	—'35	FORD	235
1806	—'37	FORD	295
1978B	—'34	FORD	195
1974	—'36	OLDSMOBILE	407
1830	—'37	PLYMOUTH	475
1746B	—'36	PLYMOUTH	365
1859B	—'33	PLYMOUTH	175
1944	—'36	TERRAPLANE	365

SEDANS

1953	—'37	CHEVROLET	$508
1786	—'37	DE SOTO	535
1833	—'36	DE SOTO AIRFLOW	425
1835B	—'35	DE SOTO	325
1825B	—'33	DE SOTO	195
1730B	—'32	DODGE	95
1757B	—'35	DODGE	343
1945B	—'33	DODGE	195
2031	—'38	DODGE	675
1926	—'35	GRAHAM	295
1851	—'37	LINCOLN-ZEPHYR	635
1744	—'38	OLDSMOBILE 8	725
1961	—'35	OLDSMOBILE	323
1762B	—'35	PLYMOUTH	313
1810B	—'36	PLYMOUTH	390
1988	—'33	PLYMOUTH	185
1830	—'37	PLYMOUTH	475
1743B	—'37	WILLYS	335
1797	—'37	STUDEBAKER	425
1991	—'35	BUICK 7-P.	495

TRUCKS

2015	—'38	PLYMOUTH PICKUP	$485
1920B	—'36	CHEV. PANEL	275

Weber Implement & Automobile Co.

De Soto and Plymouth Distributors

18th to 19th on Locust St.

Open Till 9 P. M. Evenings. GA. 3387

FORDS

1936 AND 1937 MODELS
SEDANS AND COUPES

42 to select from; many de luxe models with radios and heaters; all have been thoroughly reconditioned as to tires, motors, etc; they carry our famous.

20,000-mile motor guarantee
Against Excessive Oil.
Prices Start at $289.

CHAMBERS MOTOR
A Safe Place to Buy
3863 S. GRAND
3418 S. KINGSHIGHWAY
Authorized Ford Dealer

Coaches For Sale

'37 PONTIAC COACH
6-cylinder; trunk; heater; looks new; $445; $85 down; 2 years; trade.
Commercial Auto Sales, 2506 S. Jefferson.

Pontiac Pontiac Pontiac
1936 coach, 6 cylinders; looks new; $345, $70 down, easy balance; trade.
Commercial Auto Sales, 2506 S. Jefferson.

PONTIAC—'34 coach; trunk; 6 wheels; perfect; $35 cash, $15.50 month.
SOUTHWAY, 1695 S. Kingshighway.

PONTIAC—1931 coach; far better than average, $65, can finance. 1002 N. Kingshighway.

STUDEBAKER—Late '30; good condition; $35. Owner, MU. 8335.

Late '37 Terraplane
De luxe coach, one fender well wheel; $425, $75 down; trade; long terms.
Commercial Auto Sales, 2506 S. Jefferson.

TERRAPLANE—1935 de luxe coach; trunk electric hand, radio, heater, defroster; really a buy, $275; $75 down; trade.
City Motors, 4761 Easton.

TERRAPLANE—1934 de luxe coach; like new; sacrifice, $195; $50 down; year balance. City Motors, 4761 Easton.

Broughams For Sale

AUBURN—1932 sport brougham; real transportation; $85. 4761 Easton.

Coupes For Sale

CONVERTIBLES

1936 Ford convertible club coupe; 5-passenger, original blue finish like new, new black top, radio, heater, excellent mechanical condition. A — $425
classy car for only — —
1937 Ford convertible sedan; original black finish like new; radio, heater, white side walls, low mileage, perfect mechanical condition. Would cost new today $1078.
Only — — — — $595

MacCarthy Ford, 6153 Delmar

BUICK—'38, mileage 7500, excellent condition, heater, reasonable. CA. 2414.

'33 Chev. de luxe Coupe; new paint, motor & tiers good. Bargain. $175 DOWNTOWN CHEVROLET CO. 2300 OLIVE
WITH A WRITTEN GUARANTEE

CHEVROLET '38 COUPE, $525. Excellent running condition; beautiful original finish; clean upholstering; low mileage; GMAC terms to fit your purse.
HARDY CHEVROLET, 5616 GRAVOIS.

CHEVROLET—'34 coupe and Chevrolet coach, '34; special at $165 apiece.
Century Motors, 3615 S. Kingshighway

CHEVROLET—'38 coupe; A1 condition; tires very good; $100 cash, balance terms. 2122 Oak, Wellston.

CHEVROLET—Coupe; 1937; heater, radio; sacrifice; Ford coach, 1935, $185. 6915 West Florissant.

CHEVROLET—'35 coupe, like new, $35 cash; $17 month; trade.
SOUTHWAY, 1695 S. Kingshighway.

CHEVROLET—'37; radio, white tires; perfect; $375; $75 cash, 2 years to pay.
SOUTHWAY, 1695 S. Kingshighway.

CHEVROLET—'35 sport coupe; personally indorsed; written guarantee; $75 down. 1403 S. Twelfth.

CHEVROLET—Master coupe, '34; like new; $150, $40 down; hurry.
RAY DOHLE, 4231 Natural Bridge.

CHEVROLET—1934 de luxe; radio, heater; nice condition; must sell. WA. 2512

CHEVROLET—'35 master coupe; good condition; $225. 3620 Laclede.

CHEVROLET—Coupe '36, new tires, $295; trade, terms. 2860 McNair.

CHEVROLET—1933 master coupe, completely overhauled, bargain. MU. 1417.

CHEVROLET—1930 sport coupe, real buy, $85; trade. 4761 Easton.

CHEVROLET—'29 coupe, runs good; $45. Kilhough. 3664 Washington.

CHEVROLET—'31, good condition, runs; priced to sell. 1532 Clark.

CHEVROLET—'33 Master; clean; one owner; terms. 4743 Genevieve.

USED AUTOMOBILES FOR SALE

WE'RE BOOSTING MID-CITY MOTORS FOR THE BIGGEST VALUES IN TOWN



'36	Plymouth Coach	$298	
'36	Plymouth Coupe	$278	
'35	Dodge Touring Coach	$268	
'35	Ford Coach	$188	
'33	Plymouth Coupe	$158	
'33	Willys Sedan	$148	
'31	Chrysler Roadster	$98	
'30	De Soto Sport Sedan	$88	
'35	Dodge Touring Sedan	$298	
'35	De Soto Touring Sedan	$288	
'36	Plymouth Coupe	$278	
'35	Terraplane Touring Coach	$278	
'35	Ford Coach	$188	
'33	Dodge Sedan	$178	
'32	Nash Sedan	$78	
'31	Chevrolet Coupe	$58	

4401 N. GRAND AT EASTON AVE. NE. 0310
4241 N. GRAND AT CARTER CE. 2846

MID-CITY MOTORS, INC.
DIRECT FACTORY DODGE-PLYMOUTH DEALERS

QUALITY USED CARS

KENNY

	Cost	Down
'38 Plymouth Touring Sedan	$565	100
'36 Plymouth Touring Sedan—heater, radio	365	75
'37 Willys "4" Touring Sedan	345	75
'37 Chevrolet Master De Luxe Coach	385	75
'37 Ford "85" Tudor	345	75
'36 Pontiac Town Sedan	345	75
'36 Plymouth Touring Sedan	295	65
'36 Ford Tudor	225	50
'34 Ford Tudor	145	35
'33 Chevrolet Coach	145	35
'33 Ford, 4-Cyl., L-8, overhauled (Tudor)	135	35
'33 Ford Tudor, overhauled	135	35
'32 Chevrolet Coach	125	35
'32 Ford Tudor, overhauled	110	30

50 OTHER EXCELLENT AUTOMOBILES TO CHOOSE FROM

All automobiles $200.00 or over carry 30-day guarantee that covers all parts and labor required.

I invite you to ask your neighbor about my Guarantee. I have been in the Used Car Business in St. Louis continuousy for past eighteen years.

OPEN EVENINGS TILL 9 P. M.
THOS. S. KENNY, 4821 Easton

SUNSET

Ford SALES SERVICE

'38 Ford Del. Tudor; rad., htr.—$595
'38 Ford Del. Cpe.; radio, heater, w. w. tires — — — — — 575
'37 Dodge, 2-door; trunk, heater 525
'37 Dodge Coupe; heater, defrost. 525
'37 Buick 4-door; radio, heater— 645
'37 Zephyr 2-door; radio, heater 695
'37 Ford Del. Fordor; radio, trunk 525
'37 Ford Del. Coupe — — — — 395
'37 Ford (60) b. p. Coupe — — 325
'37 Plym., 2-door, De Luxe; trunk 450
'36 Ford Del. Coupe; radio, htr. 325
'36 Ford Fordor; heater — — — 275
'36 Chevrolet Town Sedan; heater 375
'35 Dodge Sedan; radio, heater — 275
'35 Nash 2-door — — — — — 310
'34 Ford Tudor — — — — — 175
'33 Ford Tudor — — — — — 100
'31 Pontiac Coach — — — — 85

20 CARS OF VARIOUS MAKES AND MODELS. PRICES RANGE FROM

$50 to $695

4035 LINDELL

PACKARD

A SAFE PLACE TO BUY

'37 Packard 6 coupe — — — —$539
'37 Dodge Club Sedan, radio — 458
'36 Packard 120 Touring Sedan— 478
'36 Pontiac 6 Coach — — — — 377
'35 Ford Tudor — — — — — 198
'34 Ford Fordor Sedan — — — 148
'33 Pierce Club Coupe — — — 198
'31 Reo Sedan — — — — — 128
'32 Marmon Sedan — — — — 129

All Cars in Excellent Shape
Trade Your Old Car
38 Years in Business

Harry Packard, 5800 Delmar

Hardy Specials

LOW PRICES
EASY TERMS
WRITTEN GUARANTEE

'36 Chev. Sport Sedan, $295
'32 Chev. Town Sedan, 465
'36 Chevrolet Coach, 300
'35 Chevrolet Coach, 245
'33 Chevrolet Coupe, 195
'34 Chev. Town Sedan, 235
GMAC Terms to Fit Your Purse

Hardy Chevrolet
5616 GRAVOIS at Bates. RI. 8030

HILMER CHEVROLET CO.

4 1937 Chevrolets
8 1936 Chevrolets
5 1935 Chevrolets
4 1934 Chevrolets
2 1932 Chevrolets
3 1931 Chevrolets
4 1930 Chevrolets
Late model Fords
Terms Trade

2244 S. KINGSHIGHWAY

Coupes For Sale

CHEVROLET—'31 late coupe; like new; runs perfect; $125. 1915 N. 9th st.

CHEVROLET—'31 coupe, $75. Orange Front, 2209 Lynch.

DE SOTO—1937 de luxe coupe; rumble, radio, heater, overdrive; like new; $100 down, 2 years; trade; hurry.
RAY DOHLE, 4231 Natural Bridge.

'37 DODGE COUPE

Beautiful maroon; looks new; bargain; $345; $55 down; good trade.
Commercial Auto Sales, 2506 S. Jefferson.

DODGE—1935 de luxe coupe; $265; excellent condition; $65 down; guaranteed.
Commonwealth Motors, 2300 S. Kingshighway.

DODGE—'37; radio, heater; $435.
BAU-GIOMI, 530 De BALIVIERE.

ESSEX—'32 coupe; good tires; $65.
Love Johnson, Natl. Bridge at Union.

ESSEX—'32; very clean; private owner; must sell. 4632 S. Compton.

FORD—'35 de luxe coupe, 20,000-mile motor guarantee; $274. Chambers, a Safe Place to Buy, 3863 S. Grand.

FORD—De luxe coupe, '37; perfect; $85 down; 2 years; harry.
RAY DOHLE, 4231 Natural Bridge.

FORD—'36 de luxe coupe; $100 down.
DOLAN, 7486 Manchester, ST. 3510.

FORD—'37, 85, coupe; $395.
Irene Johnson, Nat'l Bridge at Union.

FORD—Coupe, late '30; real good condition; bargain; $75. 2205A Menard.

FORD—'34 de luxe coupe; real buy. 1138A S. Kingshighway.

FORD—'31 coupe; very good; $75. 2608 Marcus.

FORD—'34, de luxe coupe; $169; terms. Barrett Weber, 3349 S. Kingshighway.

FORD—'37 club coupe; extras; make offer. Sterling 2715.

FORD—Coupe, late '28, perfect condition, cheap transportation. 2608 Marcus.

FORD—1934 de luxe coupe, rumble, $185. Trade, terms. 4761 Easton.

FORD—A model, 1930, coupe, runs good, bargain. 3865 Page.

FORD—1937, 60 A1, $275 cash or older car in trade. 17 Vandeventer pl.

FORD—'36 de luxe coupe; radio; $345. Barrett Weber, 3349 S. Kingshighway.

FORD—1931 sport coupe, real transportation; $88. Trade. 4761 Easton.

FORD—'31 model A, rumble seat, good tires, $20. 1218 North Market.

FORD—1931 Model A sport; rumble seat. 8810 Mora Lane; EV. 4337.

Coupes For Sale

FORD—'38 coupe, new-car guarantee, save $200. Chambers, a Safe Place to Buy, 3863 S. Grand.

FRANKLIN—Late '29 coupe; runs and looks good; $49.50. 1915 N. 9th.

LA SALLE—'35 touring coupe; 6 wheels; very clean — — $395
OLIVER CADILLAC 4140 Laclede

LA SALLE—'37 touring coupe $745
OLIVER CADILLAC 4140 Laclede

OLDSMOBILE—'38 club coupe; 11,000 miles; radio, heater; only $685.
Century Motors, 3615 S. Kingshighway

OLDSMOBILE—1936, 6 coupe, exceptionally fine condition throughout. See to appreciate, $345, $75 down, 2 years balance, trade. City Motors, 4761 Easton.

OLDS—'35 6 touring coupe — $295
OLIVER CADILLAC 3501 Washington

OLDSMOBILE—'30 coupe; 6 wire wheels; motor perfect; good tires; $85. 7227 Moller. FT. 3341.

OLDSMOBILE—'34 coupe; perfect; $224. Chambers, a Safe Place to Buy, 3863 S. Grand.

OLDS—'38 6 business coupe $645
OLIVER CADILLAC 3501 Washington

OLDS—'36, radio, heat, white side wall tires; this is a beauty. 3962 West Pine.

OLDS 6—Sport coupe; '35; rumble. Others; terms. Metzger, 4593 Easton.

PACKARD—1937, 6-cyl. 5-passenger coupe, trunk, fully equipped, cannot be told from new, sacrificed, $525; $100 down, 2 years balance; trade. City Motors, 4761 Easton.

PACKARD—1936 120; yellow convertible; rumble seat; new white tires; new top, radio, heater, clock; A1 condition; must sell. Call Sunday or evenings after 6. 3931A Botanical.

PACKARD—'36 coupe; spotlight, radio, heater, white wall tires; good shape; settle estate; no trade; cash or terms; $395. RI. 1232.

PACKARD—Cabriolet coupe, 1937; very clean and classy; $595, $150 down, 2 years balance; trade.
RAY DOHLE, 4231 Natural Bridge.

PACKARD—Coupe, '38; 6-cylinder; like new; $495, $100 down, 2 years; hurry.
RAY DOHLE, 4231 Natural Bridge.

PACKARD 6—Coupe; '37; real class; $545; terms. Metzger, 4593 Easton.

Compare Price

1937 Plymouth de luxe coupe; original finish; $355, $65 down; good trade.
Commercial Auto Sales, 2506 S. Jefferson.

PLYMOUTH—1937 de luxe coupe, low mileage, perfect condition, $445, $85 down, 2 years balance, trade. City Motors, 4761 Easton.

PLYMOUTH—Coupe; '35; Olds 6, '35; Ford, '35; Packard, '37; terms. Metzger, 4593.

PLYMOUTH — '35 coupe; clean; $284. Chambers, a Safe Place to Buy, 3863 S. Grand.

PLYMOUTH—'34 de luxe coupe; it's a good one; $235. Chambers, a Safe Place to Buy, 3863 S. Grand.

PLYMOUTH—'36 de luxe coupe; like new; $85 down, 2 years; trade; hurry.
RAY DOHLE, 4231 Natural Bridge.

PLYMOUTH—De luxe coupe, '38, like new, $100 down, 2 years; trade.
RAY DOHLE, 4231 Natural Bridge.

PLYMOUTH—'36 coupe — — — $325
OLIVER CADILLAC 4140 Laclede

PLYMOUTH—Coupe; 1937; good condition; private party; $350. 5334A N. Kingshighway.

PLYMOUTH—'37 coupe, $395; perfect condition, 4341A Shreve (apt. 4).

PLYMOUTH—'33 de luxe; very clean; $150. Hland 9461. 6201 Famous.

PLYMOUTH—1936 coupe, price $250. Olympia Garage, 221 S. Vandeventer.

PLYMOUTH—'33 coupe, very clean, private owner. 4106 McPherson.

PLYMOUTH—'34, de luxe coupe, like new, $210. 2860 McNair.

PLYMOUTH—Coupe; 1933; rumble seat; only $100. 1707 Geyer.

PLYMOUTH—'38 de luxe coupe; $525. Barrett Weber, 3349 S. Kingshighway.

PLYMOUTH—'35 de luxe coupe; like new; sacrifice. 6125 Natural Bridge.

PONTIAC—1936 de luxe coupe; beautiful small car and in fine condition; cheap; guaranteed.
Shaw Motors, Inc., 1831 S. Kingshighway.

PONTIAC—'37 de luxe coupe; excellent condition throughout; only $489.
RUPRECHT MOTOR, 3525 S. Kingshway.

PONTIAC—1937 coupe; light 6. Orange Front, 2209 Lynch.

PONTIAC — 1935 coupe; perfect motor, heater, $240. 2019A Forest.

PONTIAC—'35 coupe; clean; private; sacrifice, $220. 4642 Evans.

'37 Studebaker Coupe

De luxe model Dictator; 6-cylinder; looks new; $395; $70 down; trade.
Commercial Auto Sales, 2506 S. Jefferson.

'34 STUDEBAKER

Convertible coupe; rumble seat; looks new; $165; $40 down; trade.
Commercial Auto Sales, 2506 S. Jefferson.

STUDEBAKER—1935 coupe, in good condition, take her home, $225.
CHAMBERS MOTORS, a safe place to buy. 3418 S. Kingshighway. FL. 4700.

STUDEBAKER—'35 de luxe coupe; you can steal it for $319. Chambers, a Safe Place to Buy, 3863 S. Grand.

TERRAPLANE—'36 coupe, radio, etc., perfect; $65 cash, 18 months, $20.
SOUTHWAY, 1695 S. Kingshighway.

WILLYS—'38 de luxe coupe, almost new, $50 down, 18 notes at $23.50; trade.
SOUTHWAY, 1695 S. Kingshighway.

USED AUTOMOBILES FOR SALE

HERE'S THE TRUTH ABOUT USED CARS—and WHY they MUST be sold QUICKLY

—Any Reputable Dealer Will Verify That Statement!

When we make a trade-in allowance on a used car for a NEW one—no matter what the amount allowed—we MUST sell *that* car as quickly as possible in order to realize our legitimate profit on the NEW car sale. You understand that. But there's a rub—*and here it is!*

The longer the trade-in remains on *our* hands, the more it *shrinks* in value to us. We MUST turn over our used car stocks as soon as possible, in order to purchase new models. After all, OUR profit ACTUALLY is made on NEW car sales.

So, Frankly, Here's Our Proposition to You!

We've been fortunate—we're frank and proud to say—as CHEVROLET dealers. Now we've set a sales quota on NEW 1939 models which makes necessary our disposal of used car stocks as soon as possible. Therefore, we have re-priced ALL our used cars for immediate clearance. And, if you are wise—*and we mean just that*—and wish to get the *utmost* in unused transportation, at the *lowest* maintenance cost—just glance over the representative offerings we make below—remembering that

Shearer Chevrolet *Built Its Reputation on Service!*

For while, as CHEVROLET Dealers, we sell what we think is the best built automobile in its price range today, nevertheless, the policy that has brought our company to its present city-wide prestige is the fact that we insist—

Every Automobile Owner
MUST BE KEPT SATISFIED

regardless of where, or from whom, he purchased his car originally. Now let's check the offers below—and we know, you'll come in this week!

'35 FORD COACH
Tan body, red striped, upholstery very good, red wire wheels, splendid rubber, a snap at $195.

'34 CHEVROLET COACH
With trunk; good rubber. A very clean job, special, $225.

'35 CHEV. STANDARD COACH
Black, good rubber, clean upholstery; a wire wheel job, $265.

'37 CHEV. TOWN SEDAN
A one-owner car, very low mileage, master six, only $365.

'37 FORD COUPE
Equipped with radio, heater and white side-wall tires. Blue body, with cream stripe. Very special, $395.

'37 FORD, 4-DOOR SEDAN
A maroon job with radio, heater and trunk. Yours for $395.

'38 CHEVROLET SEDAN
Gunmetal finish. Fully equipped with radio. A knockout at $545.

'38 CHEV. DEMONSTRATOR
5400 miles, driven only by company executive; new car guarantee. Body in Regency blue, only $595.

SHEARER CHEVROLET

THE FRIENDLY LEALER
SHEARER SERVICE CUTS REPAIR BILLS
Guaranteed OK THE 'BUYS' OF THE WEEK
CHEVROLET

7252 MANCHESTER
Open Evenings Till 10:00

McMAHON'S! MONEY SAVERS

1939 Dodges & Plymouths
SEDAN DEMONSTRATORS—BIG DISCOUNT

MORE FOR YOUR MONEY • TERMS TO SUIT • BEST TRADE IN TOWN

To Get All You Can You Must Deal With McMahon

Plymouth	'37 Coach	$425	Dodge	'36 Sedan; trunk —	$425
Plymouth	'34 Coach	$185	Dodge	'35 Sedan; trunk —	$325
Plymouth	'32 P.B. Coupe	$165	Dodge	'34 Coach; De Luxe—	$245
Chev.	'37 Town Sedan —	$425	Pontiac	'36 "6" Sedan —	$345
Graham	'33 "6" Coupe —	$75	Pontiac	'37 "6" Coupe —	$445
Terra	plane '32 Coach—	$50	Olds	'37 "6" Coach — —	$545
Stude	'31 "6" Sedan —	$65	Ford	'32 Sport Coupe —	$125
Chev.	'37 Coupe — —	$385	Ford	'31 Sport Coupe —	$95

In So. St. Louis It's McMahon For Service

3507 GRAVOIS GRand 2666 3504 S. GRAND

Coupes For Sale

STUDEBAKER—'36 6; good condition; sell or trade; $300. 1719 S. 12th.

WHIPPET—'28 coupe; runs perfect; $58. See this, 1915 N. Ninth st.

Roadsters For Sale

CHRYSLER—1931 sport roadster, 16-inch wheels; side mounts; good condition; $90 cash, or trade; private. See at 1337 N. Euclid (rear).

FORD—'29; runs good; make offer; pay storage. 4320 Arco.

PLYMOUTH — Roadster, rumble, $35; Gardner, $60; Ford, $60; others; terms; $15 down. Metzger, 4593 Easton.

PLYMOUTH—'32 roadster; perfect; air wheels. 2328 Whittemore.

Sedans For Sale

7-PASSENGER SPECIALS

1929 Packard — — — — —$145
1931 Pierce-Arrow — — — — 145
1933 Lincoln — — — — — 395
TERMS, TRADE

BERRY MOTOR CAR CO.
CEntral 3131 2211 LOCUST

SEDANS—25 FROM $65 UP; DIFFERENT MAKES, TERMS, TRADE.
2501 S. JEFFERSON
Block No. Gravois

RIEFLING FORDS

'36 Buick Sedan

Special model, trunk, white wall tires; priced to sell, $365, $75 down.
Commercial Auto Sales, 2506 S. Jefferson.

AUBURN—1931, small 8, $32 cash; Sunday morning. 1114 Rutger.

BUICK—1936 sedan; trunk, Series 40; cleanest in city; sacrificed, $365; $75 down, 2 years balance; trade. City Motors, 4761 Easton.

BUICK—1937 sedan; trunk, radio, heater, Series 40; like new; sacrifice, $565; $100 down, 2 years balance; trade. City Motors, 4761 Easton.

BUICK—1936 touring sedan; like new; radio, heater; $365; $80 down; guarantee.
Shaw Motors, Inc., 1831 S. Kingshighway.

BUICK—'35 sedan; trunk, radio, 6-wheel; perfect; $75 cash, $21 for 18 months.
SOUTHWAY, 1695 S. Kingshighway.

BUICK 41—1938 touring sedan; original car throughout; $125 down; guaranteed.
Community Motors, 2300 S. Kingshighway.

BUICK—'37 touring sedan; $200 down.
DOLAN, 7486 Manchester, ST. 3510.

BUICK—1931 sedan; real family car; $85. 4761 Easton.

BUICK—4-door "1939"; 5000 miles. Private. 1228 Victor.

BUICK—'36, special, 4-door touring sedan. Willcockson Motors, 3900 West Pine.

BUICK—'38, special, 2-door touring sedan. Willcockson Motors, 3900 West Pine.

CADILLAC—'36 60 trr. sedan $645
OLIVER CADILLAC 4140 Laclede

Sedans For Sale

BUICK—'37, Century, 4-door sedan, $647. Willcockson Motors, 3900 West Pine.

CADILLAC—1932 sedan; radio, heater; this car formerly belonged to very prominent family, chauffeur-driven; sacrificed, $225. Trade, terms. City Motors, 4761 Easton.

CHEVROLET—'37 TOWN SEDAN—$475
De luxe model, sparkling black finish; clean upholstering, ' good tires; powerful, smooth running motor; small down payment, 18 months to pay, with a written guarantee
HARDY CHEVROLET, 5616 GRAVOIS.

CHEVROLET—1938 Master de luxe sedan; fully equipped; trunk; cannot be told from new; sacrifice, $565; $100 down, 2 years balance; trade. City Motors, 4761 Easton.

CHEVROLET—Sedan, 1938, de luxe, trunk, radio, heater, beautiful black, practically new, private, cheap. Apt. 102, 530 N. Union, FO. 3060.

CHEVROLET—'37 town sedan, a real good one; $469. Chambers, a Safe Place to Buy, 3863 S. Grand.

CHEVROLET—1937 town sedan, de luxe, run 9000 miles; $450 cash. Box W-2779, Post-Dispatch.

CHEVROLET—'36 Master sedan; priced to sell now. Chambers, a Safe Place to Buy, 3863 S. Grand.

CHEVROLET—1937, Master de luxe tudor, with trunk, excellent shape, owner must sell at once. Phone WAlnut 5083.

CHEVROLET—'37 town sedan; radio, trunk; save $75; buy for only $395.
WELFARE FINANCE CO., 1029 N. Grand.

CHEVROLET—'36-'35-'34 sedans; clean.
Orange Front, 2209 Lynch.

CHEVROLET—1937 de luxe sedan; clean; $465. 1707 Geyer.

CHEVROLET—'30, runs perfect, $75. Sullivan, 25th and Natural Bridge.

'30 Chevrolet Sedan; $49.50. 2034A Lafayette.

CHEVROLET—Master de luxe sedan, '37, like new, $495, terms, 2860 McNair.

CHEVROLET—1937 de luxe; radio; heater; perfect; $500; private. FA. 4656.

CHEVROLET—Sedan, 1930; good condition; must sell cheap. 4965 Lotus.

CHEVROLET—'37 de luxe; trade; terms. WY. 0720.

CHEVROLET—Master sedan, 1935; like new. 5315 Easton.

CHEV.—'37 de luxe 4-door, trunk, $495. Barrett Weber, 3349 S. Kingshighway.

CHEVROLET—'30, cheap, good condition, need money; private. 4320 Arco.

CHEVROLET—'36; low mileage; trunk. SIMMS AUTO, 4306 Natural Bridge.

Outstanding Bargain

1938 Chrysler de luxe sedan, radio, trunk, overdrive, full Chrysler equipment; beautiful ocean green, white wall tires; $695; $150 down; trade. Commercial Auto Sales, 2506 S. Jefferson.

CHEVROLET—1929 sedan; runs good. 3426 Minnesota av.

CHEVROLET—'29 sedan; exceptionally clean; $63 due today. 1915 N. 9th.

USED AUTOMOBILES FOR SALE

YOU CAN "PICK and CHOOSE" At YOUR Ford DEALERS



MANY WITH MONEY-BACK GUARANTEE

Many used cars offered at Ford Dealers carry the R&G written Guarantee of 100% satisfaction or 100% refund. Many others carry the dealer's "50-50" Warranty.

BUY YOUR USED CAR WHERE YOU HAVE THE WIDEST CHOICE

If you agree it is smart to buy where the variety is big and the value great, see your Authorized FORD Dealer for TOP VALUES at Lowest Prices.

Ford Dealers have accepted many fine used cars of nearly all makes and models on the new 1939 Ford V-8s. Ford Dealers have over 1000 used cars in stock.

IF YOU DON'T SEE WHAT YOU WANT LISTED BELOW ASK YOUR FORD DEALER—HE HAS IT!

FORD '38-85 TUDOR—radio, heater, defroster; practically a new car; new car terms — — — — — — $545
MacCARTHY 6153 Delmar

FORD '36 COUPE—Good condition; you can't go wrong — — — — — — $350
NULSEN-THOMSON 7419 Manchester

FORD '38 COUPE—De Luxe, radio, heater, white wall tires — — — — $575
SUNSET FORD 4035 Lindell

FORD '37 TUDOR—New paint, good rubber, perfect upholstery — — — — $320
E. M. STIVERS, Inc. 3667 Olive

CHEVROLET '37 SEDAN — De Luxe Town; white side wall tires — — — $455
DAUFAUX-HEWETTE AUTOS, Inc. 7916 N. Broadway

CHEVROLET MASTER TOWN SEDAN — New paint, excellent mechanical condition, only down — — — $125
LOVE JOHNSON Natural Bridge at Union

DE SOTO '37 SEDAN—De Luxe; radio; heater; a real buy — — — — $495
FRED EVENS 6350 Easton

DODGE '37 SEDAN—4-door; white side wall tires; heater; perfect condition; low mileage — — — — — $565
RIESMEYER MOTOR CO. Webster Groves and Kirkwood

DODGE '36 SEDAN—4-door touring; radio, heater; low mileage; excellent condition — — — — — $435
RAY RIXMAN, Inc. 232 S. Florissant

HUDSON '37 COACH—"6" De Luxe, radio, heater, electric hand; driven only 15,000 miles by original owner; it's perfect; only — — — — $499
CHAMBERS MOTOR 3418 South Kingshighway

LINCOLN ZEPHYR '37 SEDAN —fully guaranteed; equipped; radio, heater — — — — — — — $619
VOGUE MOTOR CO. Washington at Euclid

NASH '37 SEDAN — Ambassador; perfect condition; heater can't be told from new — — — — $495
SUNSET AUTO CO., Inc. Gravois Road, St. Louis County

NASH LAFAYETTE '38 TOURING — Fordor type; A1 condition throughout — — — — $550
RIEFLING FORDS 2501 South Jefferson, North of Gravois

OLDSMOBILE '38 COACH—6-cylinder touring; factory equipped radio and exceptional heater; value at — $725
RECHTIEN 7400 Block South Broadway

PACKARD '37 COUPE — Low mileage; perfect; you will want this car at — — — — — — $595
WEBER-DEIBEL 2555 North Grand

PLYMOUTH '37 DE LUXE SEDAN—built-in trunk; original finish; interior spotless — — — — — $445
MENDENHALL MOTOR CO. 2323 Locust

PONTIAC '38 SEDAN — 2-door, trunk; new car appearance; Royal Master tires — — — — — — $595
BARRETT WEBER 3349 S. Kingshighway

See the Many Other Ford DEALER VALUES Before You Buy!

BUICK WEST SIDE BUICK

MARCH OF VALUES

'33	Buick R. S. Coupe — — — —	$159	
'38	Packard "6" 2-Door Touring, Radio Heater —	750	
'36	Terraplane 4-Door Sedan, very clean — —	375	
'37	Studebaker Dictator, 2-Door, trunk — —	399	
'36	Olds "6" Coupe, original black, clean — — —	365	
'37	Chev. 4-Door Touring Sedan; radio, heater —	495	
'37	Buick Special 4-Door Touring Sedan, orig. finish	$645	
'37	Zephyr 4-Door Sedan; very clean — — — —	599	
'36	Dodge 4-Door, Trunk, Sedan, radio — — — —	349	
'36	Zephyr 4-Door Sedan; radio — — — — —	439	
'37	Buick Century 4-Door Touring Sedan; heater—	649	
'38	Terraplane 2-Door Touring, radio — — —	499	

40 Others to Choose From

LINE UP FOR YOUR SPRING DRIVE

2925 LOCUST USED CAR STORE **JE. 8086**

L. C. WILSON at Horst Auto Co., 66 Highway and Laclede Rd., St. Louis County. We have some real bargains in used cars. 1937 Ford Tudor Touring, radio, $385. 1937 Ford 60, 4-door special, maroon paint, 16,000 actual miles; white wall tires; extra clean; $410. 1936 Ford Tudor Touring, radio, heater, low mileage, $365. 1936 Chevrolet Town Sedan, like new, $395. 1936 Ford Tudor, extra clean, new rubber, $335. See these cars. Republic 2586, Mercury Ford and Zephyr dealer.

Sedans For Sale

'33 Chrysler Sedan
De luxe model; looks new; $155, $40 down, $12 per month; trade.
Commercial Auto Sales, 2506 S. Jefferson.

CHRYSLER—1937 sedan; rich brown finish, in excellent condition; overdrive, 4-door with trunk; fine and beautiful family car at a very low price. KI. 291R.

CHRYSLER—'35 airflow sedan $375
OLIVER CADILLAC 3501 Washington

CHRYSLER—'34; 4-door; a real buy at $244, $5 down.
RUPRECHT MOTOR, 3525 S. Kingshway.

CHRYSLER—'35 Airflow; perfect condition; private owner; must sell. Call Monday, 4106 McPherson.

CHRYSLER—'37 Royal touring sedan; radio, heater, overdrive, $425. 5269 Vernon, Apt. 12.

CHRYSLER—1931 sedan; light 6; real buy; $85. 4761 Easton.

CHRYSLER—'36 sedan; real buy; $295. Williams, 9200 Natural Bridge.

CHRYSLER Airflow, '34; radio, overdrive, $200; private. 4123 St. Louis.

DE SOTO—'32 sport sedan; real bargain; $138, $5 down.
RUPRECHT MOTOR, 3525 S. Kingshway.

DE SOTO—1938; a beauty; $125 down, 2 years; trade.
RAY DOHLE, 4231 Natural Bridge.

DE SOTO—1933 de luxe; perfect; low mileage; sacrifice. 3461 S. Grand.

DE SOTO—Sedan, 1935, Airflow; clean; private; $250 3321 Michigan.

'36 DE SOTO sedan; like new; $349; $79 down. Barney's, 4415 Manchester.

DODGE—1932 sedan, a dandy, good General; a real buy, $165.
CHAMBERS MOTORS, a safe place to buy. 3418 S. Kingshighway. FL. 4700.

DODGE—1937 sedan; trunk, radio, etc.; perfect; $75 cash, two years to pay.
WELFARE FINANCE CO., 1029 N. Grand.

DODGE—'38 de luxe sedan; worth $650; buy for balance due, $595; terms, trade.
WELFARE FINANCE CO., 1029 N. Grand

DODGE—'35 4-door; good condition throughout; $295, $5 down.
RUPRECHT MOTOR, 3525 S. King

USED AUTOMOBILES

Sedans For Sale

PACKARD 120—1936 sedan; trunk, radio, heater, white wall tires; beautiful black finish; $395; $95 down, 2 years balance; trade. City Motors, 4761 Easton.

PACKARD—'32 de luxe sedan; $185; side mountings, radio, heater, air horns; for an outstanding car, see this one; terms. Community Motors, 1831 S. Kingshighway.

PACKARD 120—1936 sedan; built-on trunk, radio, heater, white walls; a beauty; $125 down; guaranteed. Community Motors, 2300 S. Kingshighway.

PACKARD—1929 4-door de luxe sedan; good condition; 6 wheels, trunk, $49. 3631A Nebraska.

PACKARD—'36 120 trg. sedan **$465**
OLIVER CADILLAC 3501 Washington

PACKARD—Sedan, '37; 120; trunk; very clean; $125 down; trade; like new. RAY DOHLE, 4231 Natural Bridge.

PACKARD—'37 sedan; trunk; almost new; $95 cash, two years to pay; trade. SOUTHWAY, 1695 S. Kingshighway.

PACKARD—'36 120 touring sedan; $395. DOLAN, 7486 Manchester, ST. 3510.

PACKARD—Sedan, 1930, good condition. FL. 5051.

'38 PLYMOUTH

De luxe sedan; big heater; original miles; low price; high value; $545; $95 down; 2 years balance; good trade. Commercial Auto Sales, 2506 S. Jefferson.

'36 PLYMOUTH

De luxe sedan; looks new, $295; $55 down, 2 years balance; trade. Commercial Auto Sales, 2506 S. Jefferson.

'37 PLYMOUTH SEDAN

Looks new, de luxe model; heater, trunk, $425; $75 down; trade. Commercial Auto Sales, 2506 S. Jefferson.

PLYMOUTH—'38 de luxe sedan, almost new, $565, also '37 Plymouth de luxe sedan, $485, trade, terms. 2860 McNair.

PLYMOUTH—De luxe sedan, 1938; trunk; like new; $100 down, 2 years balance. RAY DOHLE, 4231 Natural Bridge.

PLYMOUTH—'38 special sedan; gray; trunk; 11,000 miles; $565; terms, trade. Metzger, 4593 Easton.

PLYMOUTH—'36 sedan, trunk, $325; '35 sedan, $275; coach, radio, heater, $265; terms. Metzger, 4593 Easton.

PLYMOUTH—'37 touring sedan; 2-door de luxe; only 12,000 miles. 622 St. Louis av., East St. Louis, Ill.

PLYMOUTH—'36 touring sedan; clean; $320. Orange Front, 2209 Lynch.

PLYMOUTH—'34 de luxe sedan, like new, $245, trade, terms. 2860 McNair.

PLYMOUTH—'37; 4-door de luxe; trunk; private; $465. 8406 Natural Bridge.

PLYMOUTH—'33 late; good condition; bargain; $185. 1915 N. 9th.

PLYMOUTH—'36, 4-cylinder; perfect; private. Call Sunday. 3619 Cleveland.

PLYMOUTH—'38 de luxe touring sedan, $435, trade. 2213 S. Grand.

PLYMOUTH—'33 sedan; good condition; clean. 1049 Boyle.

PLYMOUTH—'38 de luxe; low mileage; priced right. 3962 West Pine.

PLYMOUTH—'37 sedan; clean. Orange Front, 2209 Lynch.

PLYMOUTH—'36 touring sedan; 1 owner; $495; terms. 717 S. Vandeventer.

PLYMOUTH—'38 touring sedan; original throughout; clean car; $695. Century Motors, 3615 S. Kingshighway.

STUDEBAKER—'37 sedan; completely modern; first owner took depreciation, you get the value; $550. OSCAR G. SNIPEN, 314 N. Sarah, at Lindell.

STUDEBAKER — 1936 touring sedan; beautiful original finish; radio, heater; $365; $100 down; guarantee. Shaw Motors, Inc., 1831 S. Kingshighway.

STUDEBAKER—1936 touring sedan; trunk, radio; must sell today regardless of price. 5714 Holly Hills.

1939 STUDEBAKER PRESIDENT
1000 Miles. Complete. All accessories. Must sell. Sacrifice. Box T-246, P.-D.

STUDEBAKER—1934 President 8 sedan; splendid condition; $300 cash. Agnes Lyons. RO. 1800.

STUDEBAKER—'34, 5-passenger sedan; very good condition; $235. WHITE MOTOR, 4151 Forest Park.

STUDEBAKER—'28 sedan; A1 condition; $35 cash. 923 Geyer, Rear A.

'37 Terraplane Sedan

De luxe; trunk, heater, looks new, $395; $75 down; 2 years balance; trade. Commercial Auto Sales, 2506 S. Jefferson.

TERRAPLANE—'34 sedan; private; need cash. Consider small trade. 3135 Arsenal.

McFARLAND—'28, town car, low mileage, excellent condition, private owner, bargain. 3615 Laclede.

TERRAPLANE—1934; $140; good condition. 4739A Northland.

WILLYS—'37 sedan; new-car guarantee; 12,000 miles; car is spotless; $350; terms. Others. Metzger, 4593 Easton.

WILLYS—'32; side mounts; excellent; cheap; best offer. 5114 Enright.

AUTO—'32 convertible sedan; overdrive; cheap. 2736 Chippewa.

Touring Cars For Sale

CHEVROLET—'38 Master de luxe touring sedan; buy for balance due of only $545; terms, trade.

WELFARE FINANCE CO., 1029 N. Grand.

DODGE—1938 de luxe touring; low mileage; $595. 1901 Hickory.

Automobiles for Exchange

TRADE '34 Master Chevrolet coach for equity late model. MU. 7937.

House and Commercial Trailers

COVERED WAGONS
SCHULT. You will find here most any kind of trailer you are looking for. See our trailers, price them, then make your comparison with other trailers.
OPEN Weekdays 9 to 9
OPEN SUNDAYS 9 to 5
Pioneer Trailer Coaches, Inc.
5885 DELMAR
New and Used Trailers

WHEN buying a trailer, buy one built up to standard, not down to a price. Hayes all-steel, Kozy Coach and Silver Dome, America's finest. Trailer repairs, beds, carts and accessories. Donnelly Auto Co., 2317 Locust. CE. 2800.

HOUSE TRAILER—$200; may consider part trade. Call Sunday or evenings after 6 p. m., 1648 Olive, Granite City, Ill.

HOUSE TRAILER—Ready to go; $75. Ruder's Farm, Highway 66 between Sappington and Grand.

TRAILER—4-wheel automobile, freight; priced right. Frank J. Glenn, Oakdale, Ill.

TRAILERS—Fifth wheels; late model trucks and auto parts, bodies. Fishel Auto and Parts, 4301 W. Clayton.

WILL SACRIFICE 20-ft. trailer, practically new; made one trip from Florida; beautifully furnished. 7417 Delmar.

TRAILER Wtd.—Have 3 rooms furniture, trade for factory-built house trailer. Box W-158, Post-Dispatch.

TRAILER—18-foot; vacuum brakes; sleeps 4 adults; or will trade for vacant lot. PR. 3756.

HOUSE TRAILER—New, modern; sacrifice, quick sale, $175. 4428 Easton.

TRAILER—Good condition, cheap. 4824 Ashland.

USED AUTOMOBILES

House and Commercial Trailers

TRAILERS—Trailer chassis, boat trailers, $10 up; or make to order. 6407 Wells.

TRAILER—Cart size; two-wheel; cheap. 4623 Sacramento.

Tractors

GARDEN TRACTOR—Used one season; all attachments; cost $310, sell $150 Valley Park 38.

Accessories, Parts—For Sale

100 HOT WATER HEATERS
Some as low as $1.95.
DOWNTOWN PONTIAC CO.,
3333 WASHINGTON.

SEAT COVERS—Fiber; coaches, sedan, $3.95 installed. Ace Auto, 5905 Easton.

Auto Bodies Wanted

HYDRAULIC body and hoist wanted for 1½-ton truck. PR. 2169.

Auto Bodies For Sale

SODA BOTTLER'S BODY Wtd.—Either deck or pyramid type of 100 cases or more. O. K. Bottling Co., New Baden, Ill.

REFRIGERATOR BODY—12x7; side and rear doors; perfect shape; new and used; high and low stake bodies. Traffic Body Co., 5300 N. Second.

COAL BODY—6x10; **stake body**, 6x15, cheap. 613 Cass.

HIGH-LOW STAKE BODIES—New, used. Traffic Body Co., 5300 N. 2d.

TRUCK BODY—1938; Anthony hydraulic dump; $125. 3827 North Market.

LARGE inclosed van body; 16-ft.; 7x7. 6135 Bartmer. CA. 1679.

TIRES FOR SALE

SAVE 40% to 50% on 18-Month Guaranteed New Douglas Air Speed
TIRES
Also slightly used, factory adjusted, all sizes, truck and passenger; low prices.
MIDWEST TIRE CO.
3137 Locust — SEE US FIRST
DEALERS GET OUR PRICES

100 6.00x16 AND 6.50x16 TIRES
AT TREMENDOUS SAVINGS,
DOWNTOWN PONTIAC CO.
3333 WASHINGTON

TIRE—One 36x10, new Goodyear solid, $25. Four 34x8 Goodyear, solid, $10 each. Bierman, 3700 Hull.

USED TIRES—2, 6-16. RI. 1918M.

TIRES—4; 38x7; 3, 36x6. 1607A Knapp.

TIRES—4.75x19, 5.50x18, 6.50x16. 3427 Klein.

TRUCKS

BILGERE
Used Car Dept. — 2849 N. Grand
8½ TON PANEL LIGHT DELIVERY TRUCKS
'33, '34, '35, '36 and '37 Models
DODGES, CHEVROLETS AND INTERNATIONALS
All Reconditioned, Repainted and Ready to Go
$175 to $435
2849 N. GRAND at St. Louis

CHEAP USED TRUCK BARGAINS
MANY MILES OF SERVICE AT A LOW COST
'35 Chev., 131" w.b., mechan. good, $125
'33 GMC 160" w.b., 2-t., quick sale 185
'35 Ford ½-ton panel — 125
'33 Chev. 1½-ton with dump body 225
'37 GMC, 2½-ton d. p. axle — 725
'36 3-ton, 9.75 tire, d. p. axle — 825
ALL MAKES AND SIZES
GENERAL MOTORS TRUCK & COACH
2640 Washington — JE. 0300

TRUCKS—15 FROM $100 UP; DIFFERENT MAKES. TERMS, TRADE.
RIEFLING FORDS 2501 S. JEFFERSON Block No. Gravois

40 TRUCKS, ALL TYPES
Chevrolets, Fords, Internationals; '38 to '29 models; hydraulics, gravities, dumps, pickups, panels, stakes. Try to beat our prices; real bargains; trade; terms.
BARNEY'S, 4415 Manchester

REO SALES CORP. JEfferson 2800
2626 DELMAR
USED TRUCKS—ALL SIZES and MAKES

A. B. MACH.—3½-ton, suitable for 18-foot body. 908 Lafayette.

CHEVROLET—'37 hydraulic dump; Anthony body; save; perfect rubber; completely overhauled; only $545; terms; trade. WELFARE FINANCE CO., 1029 N. Grand.

CHEVROLET—'36; sleeper cab; rear truck; $275; terms. Metzger, 4593 Easton.

CHEVROLET—1936 sedan delivery, ladder racks on top; good condition. Service Station, 2852 Sidney.

CHEVROLET—Pickup, '34, $200; Ford sedan delivery, '36, $265; terms. 4953 Easton.

CHEVROLET — '36-'37-'38; long wheelbases, duals; $215 up; terms. 717 S. Vandeventer.

CHEVROLET—'35; Ford, '33; both 1½-ton, stake body, good rubber. PR. 3344.

CHEVROLET—1½-ton dump, 1936. KIrkwood 1861.

CHEVROLET—1936, ½-ton panel; perfect; bargain. 2766 Gravois.

CHEVROLET—'37 pickup; perfect; $345. 717 S. Vandeventer.

CHEVROLET—'37 panel, ½-ton, like new; $345; terms. 717 S. Vandeventer.

CHEVROLET—1½ late 1936; duals; coal body; $245. 1915 N. Ninth.

CHEVROLET—1935 truck, 1½-ton chassis and cab. 2506 De Kalb. GR. 9488.

CHEVROLET—1937; pickup; like new. 4563 Cote Brilliante.

CHEVROLET—'35 sedan delivery; must be sold; make offer. PArkview 0616W.

CHEVROLET—'31 panel; good condition. CA. 4131. 1337 Hodiamont.

CRANE—Manley, and body for tow truck; $25. 4441 Laclede.

'38 Dodge Pick-Up
¾-t.; in top shape. Less than 8000 miles; 2-day special **$498**
VOGUE MOTOR CO.
Lincoln-Lephge Distributors
WASHINGTON AT EUCLID

DODGE—4-cylinder, 1-ton; trade for furniture or sell cheap. 2717 Chippewa.

DODGE—'36; long wheelbase, soda body; $275; terms. 717 S. Vandeventer.

DODGE—'37 pickup; runs and looks like new; $275. 5107A Delmar.

DODGE—'38, 1½-ton; long wheel base; dual wheels; $275. 5107A Delmar.

DODGE—1935 1½-ton panel; priced for quick sale. PR. 5757. LA. 0760.

'35 Federal 1½-ton dual chassis and cab; new paint; motor and tires good. **$225** DOWNTOWN CHEVROLET CO. 2300 OLIVE
WITH A WRITTEN GUARANTEE

'36 Ford 1½-Ton	$265
'34 Dodge, Coal Body	225
'34 International Pickup,	175
'31 Ford Panel	95
'34 Chevrolet, 1½-Ton	165

GMAC Terms to Fit Your Purse.
Hardy Chevrolet
5616 GRAVOIS at Bates. RI. 8030

FORD PICK-Up
Exceptionally clean; mechanically perfect; 6900 true miles **$345**
VOGUE MOTOR CO.
Lincoln-Lephge Distributors
WASHINGTON AT EUCLID

FORD—Truck, 1936 V-8, 1½-ton, dual; perfect condition; 1933 master Chevrolet coach, clean, cheap, private owner. Phone WEstmore 4616 Monday.

LOANS ON AUTOMOBILES

MORATORIUM LOANS.
PAY AS LITTLE AS 50¢ A WEEK
Take 60 Days to Make First Payment. As long as 2 years to pay. Payments as low as 50c week.
LEGAL RATES
1st—2nd—3rd MORTGAGE AUTO LOANS
$5 TO $500
GET MONEY IN 5 MINUTES
Refinancing Payments Reduced
Now, Borrow Additional Money Without Paying Off First Mortgage.
No Red Tape; Employer or Friends Not Notified.
STATE CHARTERED COMPANY
• 1928 to 1939 Models Cars or Trucks
• We Don't Care About Your Credit
• Loans Made in Missouri or Illinois
COMMERCIAL AUTO LOAN CORP.
3402 LINDELL OPEN EVES. TILL 8 P.M.
FREE PARKING ON LOT NEXT DOOR

it's NEW-it's DIFFERENT
2½% Monthly on Unpaid Balance **Auto Loans**
A low cost auto loan plan combined with a low monthly repayment schedule

Borrow $ 50	on Any 1930 Car—Repay	$ 2.33	Monthly
Borrow 100	on Any 1931 Car—Repay	4.67	Monthly
Borrow 150	on Any 1932 Car—Repay	6.94	Monthly
Borrow 175	on Any 1933 Car—Repay	8.09	Monthly
Borrow 225	on Any 1934 Car—Repay	10.40	Monthly
Borrow 275	on Any 1935 Car—Repay	12.72	Monthly
Borrow 300	on 1936 to 1939 Car—Repay	13.87	Monthly

Payments Include Interest and Principal on 30 Months' Schedule
Do You Need $25? Costs Only 63c for 30 Days. No Mortgage Necessary
Same Easy Payments on Note Loans. Just Your Signature
Under State Supervision
WELFARE LOAN CO.
SOUTH ST. LOUIS: GRAND and GRAVOIS — MAIN OFFICE: 1029 N. GRAND — MAPLEWOOD: 7296 MANCHESTER

1st and 2nd MORTGAGE AUTO LOANS
$5 TO $500 IN 10 MINUTES

NAT GOLDRING
I Make AUTO LOANS Others Refuse
NO
CAR TOO OLD
LOAN TOO LARGE OR TOO SMALL
FIRST MORTGAGE TOO LARGE
LOAN REJECTED BECAUSE OF CREDIT
Payments Start May, 1939
Here's How You Repay:
$ 10 Loan Repay 25c Week—$ 25 Loan Repay 25c Week
$ 35 Loan Repay 35c Week—$ 50 Loan Repay 50c Week
$ 75 Loan Repay 75c Week—$100 Loan Repay $1 Week
$200 Loan Repay $2 Week—$300 Loan Repay $3 Week
Franklin Finance Co.
5891 Easton Open Until 8 P. M. 3801 Washington

AUTO LOANS
"FRIENDLY JOHN SAYS"

John B. Rueschoff
I Will Arrange SMALL PAYMENTS For You
"HERE IS HOW YOU CAN REPAY"

$ 25 Loan	$ 1.00 Monthly
$ 75 Loan	$ 3.00 Monthly
$100 Loan	$ 4.00 Monthly
$200 Loan	$ 8.00 Monthly
$300 Loan	$12.00 Monthly
$400 Loan	$16.00 Monthly

Refinancing. Balance payable in 1 year. Get more cash. Payments made smaller.
WE MAKE OUT-OF-TOWN LOANS TO MISSOURI, ILLINOIS PEOPLE
UNITED AUTO FINANCE CORP.
1701 S. BROADWAY
CHestnut 6533
Open Tues., Wed., Fri. Until 6 P. M. Mon., Thurs. and Sat. Until 9 P. M.

→QUICK MONEY←
ON YOUR AUTO.
We will lend from $5 up on 1st, 2d or 3d mortgages—any model; No red tape; easy payments. Bring title or license number.
ACE LOAN & INV. CORP.
308 NORTH SIXTH ST. — ROOM 804

SEE Southwest Bank first for $100 and up; bank credit and low rate to earners; yes to pay; prompt, polite service. PR. 5200.

USED TRUCKS FOR SALE

FORD—1932, 4-cyl., panel, new paint and everything, $165.

CHAMBERS MOTORS, a safe place to buy. 3418 S. Kingshighway. FL. 4700.

FORD—'34 pickup; almost new; perfect; $50 cash; $16 month; trade. SOUTHWAY, 1695 S. Kingshighway.

FORD—1937, 1½-ton, L. W. B.; perfect; $470, or trade. 9036 North av., St. John's Station.

FORD—1930; 1½-ton truck; duals; good condition; $65. See on Sunday, 2127 Sidney.

FORD—'38 ½-ton pickup, $450; terms. Barrett Weber, 3349 S. Kingshighway.

FORD—Truck; 1½-ton; dual wheels. Orange Front, 2209 Lynch.

FORD—1½-ton, late '36; duals; perfect; $210; terms. 1915 N. 9th st.

FORD—1937; long wheelbase, duals; $295, terms. 717 S. Vandeventer.

FORD—'37; hydraulic dump; perfect; $445; terms. 717 S. Vandeventer.

FORD—'30 pick-up; excellent condition; new tires; $110. 3353 S. Broadway.

FORD—Truck; '34; tires, motor like new; $175. 3827 North Market.

FORD—'29 pick-up; A1 mechanically; $95 Love Johnson, Nat'l Bridge at Union.

FORD—V-8 panel; sacrifice, $165. JE. 0916. 3687 Olive.

FORD—Truck, 1930; A1 condition; bargain; no dealers. 2818 Dayton.

FORD—1937 ¾ stake; used very little; $385. 1915 N. Ninth.

FORD—'35 sedan delivery, $230. 5269 Vernon, Apt. 12.

FORD—'31; 1½-ton. Call Sunday or evening after 5 p. m. 1412 Gano.

'35 GMC 2-ton short base — $285
Mack A2 2½-ton short base — 225
Mack AC 3½-ton long base — 385
Studebaker 2-ton short base — 425
'36 Studebaker 2-ton COE — 475
Other makes and sizes.
Terms—Trade
WHITE MOTOR
4151 FOREST PARK

1938 GMC ½ & ¾ PICK UP
General Motor Truck & Coach
BRAND NEW—LOW PRICE
2640 WASHINGTON — JE. 0300

MOVING VAN—Trailer and studnose tractor; very large; sell or trade. 5206 Natural Bridge. GO. 3900.

GMC—Truck, '38; ¾-ton stake pick-up; traded on new Oldsmobile; low mileage; good as new; don't buy a new one before you see it; $495. GREBE, 3600 S. Kingshighway.

INTERNATIONAL—1938 D-30, short wheelbase; like new; $345; terms. 717 S. Vandeventer.

MACK—3½-ton; 1600-4 compartment gas tank, 1½-ton Chevrolet, 14-ft. high stake body, 3-ton General Motors, 16-ft. van body. Traffic Body Co., 5300 N. 2d.

PAPERHANGER'S TRUCK—New motor, '28 Chevrolet, $35; '29 Pontiac coach, cheap. 3509 Delmar.

REO—'33 2½-ton truck; duals; $150. Love Johnson, Nat'l Bridge at Union.

STUDEBAKER—1½-ton, late '37; stub nose; used very little. 1915 N. 9th st.

30 TRUCKS—Stakes, dumps, pickups, etc. Fishel Auto Sales, 4163 Manchester

DUMP TRUCKS—Sacrifice. 2934 Montgomery.

BABY CHICKS FOR SALE

POULTRY RAISERS! BEFORE YOU RE-STOCK BE SURE TO GET SEARS LOW PRICE ON
HEALTHY BABY CHICKS
• Controlled Quality . . . Missouri State Tested Flocks
• Carefully Culled; Blood-Tested for Pullorum Disease
• Standard Breeds; Hand-Selected for Health, Type, Color
Orders Shipped Direct or Filled From Flocks Received Every Few Days
SEARS, ROEBUCK AND CO.

KINGSHIGHWAY	GRAND BLVD.	EAST ST. LOUIS
At Easton	Near Gravois	301 Collinsville Ave.

ANIMALS FOR SALE

Dogs and Cats For Sale

COCKER SPANIEL—Golden buff; pedigreed; registered. 7108 Nashville. HI. 2358.

COCKER PUPPIES—Silver Maple Farm, Ballas rd., mile south of Clayton rd.

COCKER—Black male, for sale, 14 months. Call WAlnut 5042.

COCKER SPANIEL—Puppies, black; little beauties; reasonable. 6023 McPherson.

COCKER SPANIEL—Black male, pedigreed; 18 months old. EV. 2358.

COLLIE PUPPIES — Pedigreed, ¼ mile west Creve Coeur rd. on Olive Street rd. Foxmar Kennels. WEstmore 4933.

COLLIE PUPPIES—And grown stock. Sobey, Pattonville, Mo. AVery 498.

COLLIE PUPPIES—Pedigreed, registered A. K. C. 116 Summit pl. WE. 4541.

DACHSHUND—Champion, bred puppies, 900 N. Elizabeth, Ferguson, Mo.

DACHSHUND—And beagle pups; pedigreed; $3 to $5. 6975 Lansdowne.

DOG FOOD, remedies, accessories, supplies for dogs, cats, etc.; wholesale and retail; special prices to kennels. National Pet Supply Co., 3101 Olive.

ENGLISH BULL PUPPIES—Outstanding specimens. 2222 Cherokee.

FOX TERRIERS — Exceptionally pretty toys; low price. Mosel Kennel, Manchester and Berry rds.

FOX TERRIER PUPPIES—For sale. 3654 Page.

FRENCH POODLE—Standard black, registered, 7 months, female; 2, 6 weeks old pups, male and female, $75 female, $100 male. Phone FO. 1820.

GERMAN POLICE PUP—3 months old. W. Rouse, 4244E Evans av.

GREAT DANE PUPPIES — Munzlinger. Dixon 8096. Kennerly rd., Sappington, Mo.

GREAT DANE—Registered pups; country-bred; whelped Jan. 5. EV. 2809. Can be seen at 1113 Hornsby.

GREAT DANE PUPPIES — Good ones; grown male; cheap. 3952 Garfield.

IRISH TERRIER — Male, 6 months old; registered A. K. C.; sacrifice, $20. Charles Whitlow, Gillespie, Ill.

PEKINGESE PUPS—Also bred female; stud service; reasonable. EV. 1917.

PEKINGESE PUPS—Pedigreed; streamlined. RO. 3415. 4738 Lewis pl.

POLICE PUPS—Males and females; reasonable. 1017 N. 10th., 2d floor.

POMERANIAN AT STUD—Pedigreed. 2837 Belt.

POODLES—Genuine French puppies. Central Bird Store, 515 Franklin.

SCOTTY PUPS—English and American champions. Central Bird Store, 515 Franklin.

SCOTTIE PUPS—Beauties; pedigreed; $10 up. McRaven, Grover, Mo. GRo. 732.

SCOTTY PUPS—Pedigreed; show stock; young matrons. Ullrich, 3520 Brown rd.

SCOTTIE PUPS—Male; pedigreed. 11 Hammel av. WEbster 3243W.

SCOTTIE PUPPIES—Black; registered; beauties; cheap. 2217 Yale. ST. 2239.

SPITZ PUPPIES—7718 Harter, Richmond Heights.

SPRINGER SPANIEL PUPS—Registered; 10 weeks old. Ballas rd., mile south of Clayton rd. Delaney.

TOY BOSTON PUPPIES—Registered puppies, cheap. 5139 Delmar.

TOY PUPPIES—Registered pointers, fox terriers. James Cash, Burnt Prairie, Ill.

WIRE PUPPIES—Daruth Kennels, Larkin and Olive St. rds.

WIRE PUPS—Males; female; 2 months; papers; make offer. 3508 N. 14th.

WIRE-HAIRED PUPPIES—Pedigreed; flashy; will sacrifice. 1713 N. Grand.

AT STUD—Great Dane; fawn; pedigreed; registered. PA. 7640M.

Rabbits and Pet Stock

RABBITS, hutches and crocks, New Zealand whites, several bred does, several with litters; have 3 good bucks; about 75 head 3 lbs. up, selling out; Sunday; must see to appreciate. 7720 W. Ranmoor pl., Richmond Hts. HI. 3014.

DOMESTIC—Meat rabbits and Easter rabbits. CAbany 4576J.

Dogs Boarded

ATTENTION, HUNTERS
Dogs boarded and trained in country; best of care; certified foods; fox and rabbit dogs specialty; fox chase every week. You're welcome. For early reservations call MU. 3310.

ANIMALS WANTED

JERSEY COW Wtd.—Must be reasonable. Box T-39, Post-Dispatch.

PIGS Wtd.—From 40 to 75 lbs.; state price; have also good hog feed, cheap. 3629 Bowen. RI. 5688.

POULTRY, BIRDS

Poultry—Miscellaneous For Sale

CHICKS, DUCKLINGS, POULTS
1 day to 4 weeks old, D. W. D. tested broiler cockrels, $2.50 hunred; heavy assorted, $4.90; all popular varieties at bargain prices; sexed pullets and cockrels; high breed pullets and cockrel hatching eggs; 100 chick brooder, $2.25; 5-deck starter, $19.50; 4-deck finisher, $17.50; complete broiler plants; we have last word in electric and oil floor brooders; latest chick starter holds actually 500 chicks 5 weeks; our reference, 25 years 1 location; 100-page catalogue free; time payments. Open Sunday.
HEIDEL
3940 North Market — NE. 2375

Baby Chicks For Sale

$2.95 PER 100 PREPAID
Decombed (without combs) White Leghorn Cockerel Broiler Chicks. With combs off, easily marketed as fine broilers. horn flocks. Our straight-run quality —no culls. Out of genuine Gholson Power-Sex-Link purebred White Leghorn flocks. Our straight-run quality selling at $9 per 100; 100% alive. Catalog free. GHOLSON'S HATCHERY, Box 1541C, McLeansboro, Ill.

Chicks Assorted Heavies $3.90 Per 100 Postpaid
Blood Tested—No Cripples—No Culls
(Mail Orders Accepted)
Thousands of Chicks on hand practically every day in the week. "Browers," Brooders, Stoves, Batteries, supplies. Free 100-page poultry catalogue.
ATLAS FEED & SEED CO.
2645-51 Chouteau Av. PRospect 3311
Open Sunday Until 2

STARTED CHICKS
1, 2 and 3 weeks, dandy healthy chicks, past the danger point.
WHITE WYANDOTTES
WHITE ROCKS
RHODE ISLAND REDS
BARRED PLYMOUTH ROCKS
To our customers who wish day-old chicks, we offer 50 chick size, wire-bottom brooders, 50c. Easy way to start. We do expert custom hatching, $2 per 100 eggs. Bring in your eggs.
HALLOCK, 1422 McCausland. HI. 0942.

BETTER BABY CHICKS
DOLAN'S U. S. APPROVED PULLORUM TESTED
New Hampshires, white wyandottes, white rocks, trapnested English leghorns, sexed chicks, day-old pullets, early order discounts; circular free. Dolan Hatchery and Poultry Farm, Kehr's Mill rd., St. Louis County. WAlnut 330.

POULTRY TRIBUNE—America's leading poultry magazine tells how others make money in commercial poultry business; 3 years, $1; 9 months' trial, 25c; $1000 cash prizes offered to chick raisers. Poultry Tribune, Desk C-103, Mount Morris, Ill.

POULTRY & BIRDS FOR SALE

Baby Chicks For Sale

O. K. Chicks, Turkeys, Ducks, Geese. From St. Louis County's largest hatchery; Ancona, Andalusians, Brahmas, Cornish, Giants, Hampshires, Langshans, Leghorns, Minorcas, Rocks, Orpingtons, Reds, Wyandottes; 23 purebred highest quality breeds; no $3-$4 junk, but strong healthy chicks; turkeys in April, May. Order now! Custom hatching; wood, electric, battery, Simplex oil brooders, equipment, remedies, every description. Thermostats, heat elements. Free catalogue. O. K. Hatchery, KI. 1685. Kirkwood, Mo.

BROILER CHICKS—$2.95 per 100; immediate delivery; shipped c. o. d. if desired; large type English leghorn males; 100 pct. live delivery; fully prepaid for cash with order. Catalog free. Lindstrom Hatchery & Poultry Farm, 781 Lindstrom rd., Clinton, Mo.

AMAZING BROILER bargain; day-old males; big-type Buff Minorcas (often weight like rocks, reds), $3.95 per 100; leghorn males, $2.95; prepaid if cash with order; charges collect if c. o. d. Order from ad. Catalog free. Missouri State Hatchery, Box 332, Butler, Mo.

BABY CHICKS—Sexed or unsexed; New Hampshires, Rocks, Leghorns, average 97 pct. livability; all chicks United States approved; cockerels as low as $4 per 100. Woods Mill Hatchery, Manchester, Mo.

LARGE type English white leghorns, barred buff white rocks, white wyandottes, bramahs and R. I. reds, New Hampshires, started chicks. Cochrane Hatchery, 3150 Sutton, HI. 1154.

ILIMO chicks, ducklings, turkeys and guineas have been leaders in this area for over 20 years; 20,000 chicks weekly in 21 breeds at $3.75 per 100 up. Sixth and Converse, East St. Louis, Ill.

BABY CHICKS—Blood tested, reds, plymouth and white rocks, English white leghorns, $6 for 100; add 50c on mail orders. Langenecker Hatchery, 3342 Illinois, near Cherokee.

SEX GUARANTEED CHICKS—Purebreds, crossbred hybrids. Pullets, $8.90 per 100 up. Males, $3 per 100 up. Big savings now. Catalog free. Superior Hatchery, Box 101, Windsor, Mo.

BABY CHICKS—B. W. D., tested, all breeds; started chicks; 1-5 weeks; used starters, batteries and finishers. D'Etchemendy Hatchery, ROsedale 9695. 5446-48 Easton.

ALL popular varieties, ducklings, turkeys, a specialty; English leghorns; remedies, equipment, feed, circular. Henzler Hatchery, Lemay, Mo. WAlson 4372.

NEW HAMPSHIRE REDS—The business man's chicken; also reds, rocks, Wyandottes and Leghorns; free feeders if de receive your order three weeks in advance. Trojan Hatchery, Troy, Mo.

ELECTRIC STARTER — 5-deck; new; $37.50. Atlas Co., 2651 Chouteau.

Chickens

HENS—42 young laying, 80c to $1.50 each. WAlnut 4454.

NEW HAMPSHIRE blood tested, breeding males, Lemay, Mo., WAtson 4029.

BANTAMS—Buff cochins, minorcas, cornish. EVergreen 7517.

LEGHORNS—White; laying. 4733 Cote Brilliante, RO. 0929.

PIT GAME CHICKENS — Banties of all kinds; reasonable. 3553 Odell.

Pigeons and Pet Birds For Sale

BREEDER of pedigreed canaries; rollers and females. Bromschwig, 1621A S. 18th

CANARIES—Hundreds in full view; many rare specimens, also parokeets and parrots; seeds, cages, remedies, supplies, wholesale and retail. National Pet Shops, 31st and Olive.

CANARIES—And all kinds of birds, cages and supplies; large selection; low prices. Central Bird Store, 515 Franklin.

CANARY HOSPITAL—Bring your canary here or write us. Free mail slipping, free bird clinic. Pet Shop, 3101 Olive.

CANARIES—Pure Water Glucke rollers, pedigreed; mated pairs; females. 5220 Tholozan. FL. 3199.

CANARIES—Water Glucke rollers, all color; guaranteed pedigreed. Mrs. Charles Mackley, 10004 Meadow. RI. 6381J.

CANARIES—Loud singers, written guarantee. 1327A Geyer.

CANARIES—Large English, large selection; bargain price. 3101 Olive.

CANARIES—Water Glucke rollers; beautiful singers. 4320 Lafayette.

FAN TAILS, bluettes, turbits, satinettes, swallows, others; cheap. 4139 California.

FINE PEDIGREED Maltese hen pigeons; closing out. 3425 Halliday. FR. 7289.

PIGEONS — Fantails, Kings, Bohemian Pouters, Homers and Swallows. 2759 Arsenal.

ROLLERS—Warblers, singers, females and pairs. 5451 Nottingham. FL. 7422.

BIRD SEED—Fresh mixed, 13 lbs., $1; $4.75 per 100. ATLAS, 2651 Chouteau.

Poultry Supplies For Sale

INCUBATOR—For sale; Blue Hen triple deck 12,600 capacity; this machine is as good as new; cost $2250; will sell for only $225; also three Newton Giant brooder stoves; also a lot of trap nests, complete or will sell only the fronts, economy, make. Call Dr. E. B. Whitmer, Phone WEbster 74, or write him at 226 N. Elm av., Webster Groves, Mo.

KOZY Brooder Houses, 8"x8", $53; hog house, 6'x6', roll top, $16.
INDEPENDENT, 1119 Chestnut.

INCUBATORS—Electric, 280 eggs, 1008 eggs; good condition. Dixon 8736.

BAKERY BROODER and incubator; cheap. Call FO. 9655.

AQUARIUMS, FISH, ETC.

AQUARIUMS—Tropical and goldfish, foods, remedies and supplies; water plants; wholesale and retail. 31st and Olive.

AQUARIUM and tropical fish; very cheap, evenings, 6:30 to 9 p. m. 7166 Lyndover, Apt. 1, rear. ST. 3045.

NEW shipment of marble, red-tail and perma-black mollies; large blood-red moons, young moons, 50c dozen; neaters 25c up; finest makes and lowest prices on all sizes aquariums; 6-gallon, $1.49; 17-gallon, $4.50; free angel fish with every aquarium sold. For real bargains see Vick's, 7248 Gravois.

TROPICAL FISH—Catalog in colors, 10c; red snails, 6 for 25c; 13-gal. aquarium, $3; Neon tetra, 75c each; White Cloud Mountain fish, 50c each. See our new porcelain frame aquariums. See us for quality. Beldt's 2141 Crescent av., Wellston.

SURPLUS supply, world's fair moons and hybrids, 25c; next week, imported European Bettas, breeders; order now. Deck's Aquarium, 3840 Ashland.

GOLDFISH—Large shipment just arrived; all sizes. Vick's Aquarium, 7248 Gravois av.

TIGER striped Vallisneria plants; free; blood red swordtails, 25c; gorgeous exotic fishes. Asdrs, 4450 Clarence.

NEW Neon and Bumble Bee fish; many others; our fish are healthy. Henzes, 3209 S. Grand.

GUPPIES—35c a dozen; Sunday all day; daily after 8. Polke, 21 N. Boyle.

POULTRY AND BIRDS WANTED

CANARIES Wtd.—Also parokeets

Marriage Licenses Births Recorded Burial Permits

MARRIAGE LICENSES.

Chester B. Wilkes — —Villa Grove, Ill
Mrs. Della Rhodes — —Villa Grove, Ill
John Jackson — — —2321 Hickory
Jessie Parks — — —2613 Eads
Hans E. Bakker — — —Chicago
Annette Lynk — — —2431 N. Taylor
Earl Jasper Bayler — —Springfield, Ill
Mrs. Evelyn Alma Gillis —Springfield, Ill
Earl Dean McVey — —Mount Auburn, Ill
Mabel E. Disney — —Mount Auburn, Ill
Frank J. Magin Jr. — —1301 S. Newstead
Grace L. Balvin — —5577 Manchester
Allen G. Bristol — — —2722 Virginia
Grace Emory — — —4946 Winona
Arnold A. Graham — — —Chicago
Gayle M. Ellsworth — — —Chicago
Bernard M. Ruplinger —4453 McPherson
Helen Logan — — —4525 McPherson
Warren Osborne Coffing — — —Chicago
Mrs. Gladys L. Conkey — — —Chicago
Walter G. Kossman — —St. Louis County
Helen R. Wehmeyer — — —4628A Quincy
Hugh Tabor — — —3351 Delmar
Hallie E. Mosley — — —3351 Delmar
Charles J. Will — — —Y. M. C. A.
Norma L. Hansen — — —Fargo, N. D.
Domenic Bartetti — — —1912 O'Fallon
Mrs. Annie White — —2726 Stoddard
Mildred D. James — —1111 N. Fifteenth
Margaret Smith — —1111 N. Fifteenth
Charles William Myers — — —Oreana, Ill
Lorena Higgins — — —Argenta, Ill
Lilbourn L. Parrott — —1209 N. Jefferson
Mrs. Myrtle Culver — —1209 N. Jefferson
Marvin W. Oliver — — —5706 Staley
Norma L. Wiley — —4010 N. Twenty-second
Manuel Conger — — —3921A McPherson
Mrs. Helen Wilhelm — —3921A McPherson
Freddie Brown — — —3407 Market
Jacsettie Johnson — —SA. S. Jefferson
Ella Hall — — —Chicago
Mrs. Hilda Byington — — —Chicago
Edward R. Rytlewicz — — —Chicago
Mary Ann Sladek — — —Berwyn, Ill
Thomas G. Davis — — —1711 Papin
Mrs. Agie Lee — — —2913A Dickson
Nicholas J. Noto — — —East St. Louis
Mary T. Catalano — — —1025 N. Eighth

BIRTHS RECORDED.

(If a birth does not appear in this column within two weeks, the Health Department asks that parents request physician to send a report to the Bureau of Vital Statistics, 10 Municipal Courts Building.)

BOYS.

Herbert and Rosie Walker, 6132 Minerva.
William and Florence Haralson, 3750 Cook.
Otto and Rosetta Spratt, 1455 O'Fallon.
Martin and Leona Krewson, 3630 Blaine.
John and Dorothy Laudenslager, 3216 Michigan.
Leo and Mary Gilbert, 5326 Wells.
John and Vera Polizzi, 3817A Sullivan.
Harry and Minnie Cowbin, 1436 Laurel.
Bernard and Sarah Sheinbein, University City.
Joe and Rose Graber, Paragould, Ark.
Harold and Lillian Wright, 914 Wash.
Earl and Myrtle Thiele, 5860 Wells.
Woodrow and Geraldine Isbell, 1817 S. Tenth.
Beaumont and Anna Hutson, 1615 Dolman.
Willard and Helen Germain, 1326 St. Ange.
Raymond and Lucille Fanning, 1210 Sidney.
Pearl and Catherine Bowles, 7013 Virginia.
Orville and Mary Bagbey, 1705 N. 13th.
Norman and Ruth Cullen, 3921 Vest.
LaVern and Ruth Whitson, 4260 West Pine.
Clarence and Mildred DeVoto, 1273 Goodfellow.
Charles and Catherine Eoff, 6727 Waldmar.
Alfred and Harriet Scott, Collinsville.
Arthur and Elizabeth Bond, Meadow Heights, Mo.
Noel and Bertha Bremner, 2327 Geyer.

GIRLS.

John and Helen McDaniel, 4288 W. Cote Brilliante.
Paul and Mary Dilworth, 1301 N. 11th.
Edward and Anna Meeka, 2416 S. 11th.
John and Katherine Waller, 3113 St. Vincent.
Walter and Ruth Zimmermann, Maplewood.
Oscar and Lillian Diliger, 4650 Louisiana.
Roy and Georgia Lyons, Nashville, Ill.
Roy and Helen Gentry, 2209A Hadley.
Bernard and Betty King, 3836 Westminster.
Milton and Anne Sachs, University City.
Otis and Georgia Wade, 4227 Norfolk.
Carl and Iris Romine, 4476 Clayton.
Samuel and Laura Grossman, 5732 Wells.
Isaac and Mildred Mitchell, 5436 Shreve.
Louis and Sara Tessler, 5850 Terry.
David and Bessie Kember, 2612 Clara.
Jack and Rose Washtien, 5425 Wabada.
Hudson and Dorothy Williams, 338 Hurck.
Maurice and Goldie Rigsby, 1128 St. Ange.
Lonard and Dorothy Ranch, 1701 Nicholson.
Sidney and Delores Metz, 3932A N. 25th.
Arthur and Henrietta Goede, 2129 S. 3d.
Charles and Evelyn Endicott, 1305 Lynch.
Harvey and Ruby Thomas, 2855 Lafayette.
Willard and Millie Boswell, 1123 Frey.
Wm. and Marg. Baker, 2806 Missouri.
Harry and Mary Handley, 4167 McPherson.
James and Hildred Trimble, 2215 Shenandoah.

BURIAL PERMITS.

Charolittie Harris, 49, 3403 La Salle.
Ben Emmett, 43, 3908 Delmar.
William Funke, 57, 4510 Pope.
Bel Fratte, 50, 3627 Garfield.
Catherine Hogan, 63, 1701 Bacon.
Floyd Jones, 32, 2630 Rutger.
Mamtine Kinzel, 50, 2839A Park.
Henry Fair, 71, 5084 Vernon.
Anna Kilroy, 41, 1053 Thorpe.
Mary Rott, 51, 4102 N. Broadway.
Richard H. Blanke, 71, 7454 Byron.
Stella Harrison, 55, 166 S. Trudeau.
Marie D. Mueller, 51, 5647 Devonshire.
Frank Ruell, 82, 4648A Page.
Mary Forrester Williams, 71, 5462 Brown.
Thomas Patrick Crowe, 81, 2932A Victor.
Sam Glickman, 75, 1614 Burgen.
Henry H. Brooks, 58, 7038 West Park.
Caroline Vorst, 77, 2927 Pennsylvania.
Clara Ohnemus, 72, 4562 Holly.
Genovefa Karg, 88, 2013A James.
Mary Rasco, 52, 2100 Franklin.
Jack Craig Myers, 65, 1340 Bayard.
Matthew Reed, 74, 1012 Papin (rear).
Anna D. Gilmore, 72, 1237 S. 6th.
Michael Weidner, 70, 6139 Page.
Annie Nimrod, 74, 4362 Washington.
Jos. F. Torey, 79, 1514 S. 10th.
Grace I. Poindexter, 52, 4708 Cupples.
Martin J. Dooley, 69, 5469 Claxton.
Berta Wachtendorf, 71, 4207 Glasgow.
Anna Johnson, 74, 6107 Kingsbury.
Charlotte Studt, 88, 2817 Winnebago.
Mary Klein, 65, 3833 Lee.
Florence St. James, 65, 4115 Finney.
Roy Winn, 41, 1620 Carr.
Mary Malta, 42, 1245 Shawmut.
Thomas Lee Nulsen, 40, 5654 Delmar.
Anna Wekenborg, 76, 5307 Odell.
Berenice J. M. Shelton, 27, 5593 Floy.
Walter Ray, 29, 2236 Washington.
Hallie Coleman Jones, 50, 4111 Fairfax.

215 Births, 238 Deaths in Week.

There were 215 births and 238 deaths reported in St. Louis last week. Nineteen persons died of pneumonia, seven of tuberculosis, two of influenza and five of violent causes.

FUNERAL DIRECTORS

North

MATH. HERMANN & SON
FUNERAL DIRECTORS
FAIR AND WEST FLORISSANT
GOodfellow 4880.

A. KRON UNDERTAKING CO.
2707 N. GRAND — FR. 0200

LEIDNER FUNERAL DIRECTORS
CH. 1654. 2223 St. Louis. CE. 3698.

CULLINANE BROS.
1710 N. GRAND, FRANKLIN 1192.

EDWARD F. HOWARD & SONS.
4212 ST. LOUIS, NEWSTEAD 3844.

Northwest

STROOT & CARROLL.
4600 Natural Bridge. GO. 0341.

South

Peetz

FUNERAL HOME
LAFAYETTE AT LONGFELLOW BLVD.
GRand 7100

WACKER-HELDERLE UND. CO.,
WE EMPLOY ONLY UNION ORGANISTS.
EMBALMERS AND CHAUFFEURS.
Chapel, 3634 Gravois. — Chapel, 2233 S. Broadway.
PARKING LOT IN REAR OF CHAPEL.
LA. 7575. LA. 3634. GRand 2116-17

ALBERT TRAUBE
Off. Schumacher Und. Co., 3013 Meramec.
Riverside 1158. Res. Dixon 756.

JOHN L. ZIEGENHEIN & SONS
7027 GRAVOIS — FLANDERS 2600

ZIEGENHEIN BROS.
2623 Cherokee — FR. 0218

West

CHARLES J. KRON
FUNERAL HOME, INC.
4911 WASHINGTON — ROsedale 1884

JOSEPH J. QUINN,
1389 Union. — FOrest 7547.

CEMETERY LOTS

HIRAM CEMETERY lot owners, attention. Will give you benefit of my experience in adjusting delinquency suits. Val Schnefer, FO. 2629.

MT. LEBANON—2 choice 12-grave roadway lots; Section C; sacrifice price. ST. 2967.

HIRAM—Choicest lots at give-away prices. Val Schnefer, FO. 2629.

LOT—Memorial Park Cemetery; 6-grave; sell half. Box W-71, Post-Dispatch.

MOUNT HOPE CEMETERY — Six-grave; sacrifice price; $60. Kirkwood 1746.

LAKE CHARLES—2 choice lots, ½ price; high location. STerling 3054.

OAK GROVE—Lots half price; choice location; will show. Call Room 601, Hotel Kings-Way. RO. 1800.

OAK GROVE—Selection, 12-grave, $275. J. Palazzola, 4703 Vernon.

OAK GROVE—2 lots, 6-grave 95-96 in Southmoor section. FOrest 2482.

LAKEWOOD PARK—2 6-grave lots; sacrifice. Miss Ammon. RO. 0833.

HIRAM CEMETERY—6-grave lot; choice location; reasonable. HI. 3139.

VALHALLA—Choice location, 12 graves, facing Grand Drive; sacrifice. Box T-35, Post-Dispatch.

CEMETERIES

Be Prepared
MAKE A SELECTION NOW
OAK GROVE
CEMETERY — MAUSOLEUM
ST. CHARLES ROAD AT CARSON ROAD
NON-SECTARIAN
$5 and up per month buys a 6-grave lot with perpetual care in St. Louis'
MOST BEAUTIFUL CEMETERY
SUNSET BURIAL PARK
ON GRAVOIS ROAD

FLORISTS

BEAUTIFUL SPRAYS — $1.95
ARTISTIC BASKETS — $2.95
GRIMM & GORLY (GREENHOUSE)
4560 St. Louis Ave.
Phone GOodfellow 5000

FUNERAL sprays, $2 up; baskets, $3 up. NETTIE'S FLOWER GARDENS, 3801 S. GRAND. GRAND 9600.

DEATHS

ARNOLD, FRED—4117 Donovan av., Fri., March 24, 1939, 9:45 a. m., beloved husband of Elizabeth Arnold (nee Steger), dear brother, brother-in-law and uncle.
Funeral from Kriegshauser's Chapel, 4104 Manchester av., Mon., March 27, 8:30 a. m., to St. Bernard's Church. Interment Old 88. Peter and Paul's Cemetery. A member of St. Bernard's Branch No. 66, W. C. U.

BELLOSSI, MAURO (Tom Bellers)—320 E. Courtois, entered into rest Fri., March 24, 1939, beloved husband of Angelina Bellossi (nee Ballarati), dear father of Mrs. James Piazza, Mrs. Frank Lenzi, Charles and the late Johanna Bellers, our dear father-in-law and grandfather.
Funeral from Hoffmeister Chapel, 7814 S. Broadway, Tues., March 28, 8:30 a. m., to St. Rose of Lima Church. Interment Mount Olive Cemetery. Member North American Italian Society.

BERG, JOHN—Creve Coeur, Mo., March 25, 1939, beloved husband of Gertrude Berg (nee Stiens), dear father of Jonnie and Bernard.
Funeral Mon., 8 a. m., from Ortmann Funeral Home, 9222 Lackland, Overland, to St. Monica Church and Cemetery. Deceased was a member of St. Joseph Men's Sodality.

BERG, BOCKSTRUCK AUGUSTA—Formerly of Rolla, Mo., Fri., March 24, 1939 dear wife of Anton Berg, dear mother of Mrs. Carl G. Ross, Mrs. Sylvester Hallaub and William Berg, dear sister of Mrs. Charles Greimann, dear mother-in-law and aunt.
Funeral from Kriegshauser Mortuary, 4228 S. Kingshighway bl., Mon., March 27, 8 a. m., to Epiphany Church. Interment St. John's Cemetery.

BROWN, EUGENE—March 21, 1939, beloved father of Amanda Bradley, our brother and father-in-law.
Funeral Mon., 1 p. m., from McLaughlin's, 3301 Lafayette. Interment New St. Marcus Cemetery.

BYRNE, JULIA E. — Entered into rest Thurs., March 23, 12:10 p. m., dear sister of Mary C., Patrick J. Byrne and the late Charles J. Byrne, our dear aunt, cousin and sister-in-law.
Funeral from residence, 5972 Wells av., Mon., March 27, 8:30 a. m., to Notre Dame Church. Interment Calvary Cemetery. Croghan service.

CARSON, HELEN NELLIE—March 23, 1939, 2:30 p. m., dear darling sister of Elizabeth and the late William Carson, our dear aunt and sister-in-law.
Funeral Mon., March 27, from Cullen & Kelly Parlors, 1416 N. Taylor. Mass 8 a. m., Visitation Church. Interment Calvary Cemetery.

CURTIS, SISTER CATHERINE REGINA—Of the Loretto Order, Fri., March 24, 1939, 3:30 p. m., dear sister of Mrs. Fred T. Carroll, Mrs. Catherine Eaton and Mrs. J. Keegan of Rockford, Ill.
Funeral from Loretto Academy Chapel, 3407 Lafayette av., Mon., March 27. Mass 8:30 a. m. Interment Calvary Cemetery.

DAILEY, MOON KATE (nee Flynn)—Entered into rest Sat., March 25, 1939, 12:40 a. m., beloved mother of Mrs. Irene Hunter, John, William and Leo Moon and Mrs. Sadie Voss, our dear mother-in-law and grandmother.
Funeral Mon., March 27, 8:30 a. m., from Kroeger-Voss-Fix Funeral Home, N. Kingshighway at Lexington, to Church of Nativity. Interment Calvary Cemetery.

DEATHS

DOLAN, JOHN J.—3763 Gravois, Sat., March 25, 1939, beloved husband of Bertha Dolan (nee Tobermann), our dear brother, brother-in-law and uncle.
Funeral Tues., March 28, 8:30 a. m., from Weidemueller Funeral Home, 6203 Gravois av., to Resurrection Church. Interment Old 88. Peter and Paul's Cemetery.

EICKMEYER, WILLIAM—Sat., March 25, 1939, husband of the late Minnie Eickmeyer (nee Brown), dear father of Mrs. A. England, Mrs. F. Dulle, Mrs. C. Meers, William, Edward, Gus and the late Henry Eickmeyer, dear father-in-law, grandfather, great-grandfather, great-great-grandfather and uncle.
Funeral from Hoffmeister Chapel, 7814 S. Broadway, Tues., March 28, 8:30 a. m., to St. Peter's Cemetery.

EMMETT, BEN L.—3887 Delmar, March 23, 1939, beloved brother of Fred Emmett and Mrs. Charles Loepfe, dear brother-in-law and uncle.
Funeral Mon., 8:30 a. m., from McLaughlin's, 2301 Lafayette, to St. Alphonsus (Rock) Church, 9 a. m. Interment Calvary Cemetery.

FUNKE, WILLIAM F.—4510 Pope, asleep in Jesus, Fri., March 24, 1939, 3 a. m., beloved husband of Hulda Klipp Funke, dear father of Earl and Wilford Funke, our dear son-in-law, brother, brother-in-law, father-in-law and uncle.
Remains will lie in state at the Provost Chapel, 3710 N. Grand, until 10 a. m. Mon., March 27. Funeral same day, 2 p. m., from Bethany Lutheran Evangelical Church, Clay and Natural Bridge avs., thence to New Bethlehem Cemetery.

GIBBS, MARY (nee Fowell)—Entered into rest Fri., March 24, 1939, dear mother of Aldrew and William Gibbs, Mrs. Margaret Bess, Mrs. Minnie Borchers and Mrs. Nellie Obermeyer, dear mother-in-law, grandmother and great-grandmother, in her 80th year.
Funeral Mon., March 27, 1:30 p. m., from the Suedmeyer Chapel, 3934 N. 20th.

GILMORE-DANIELS, ANNA M. — 1237 Mason st., Fri., March 24, 1939, 12:35 a. m., beloved wife of Charles Gilmore, dear mother of A. C. Bullock of Cape Girardeau, Mo., Mrs. Myrtle Higgins, Mrs. Leta Hoert of Cleveland, O., and James Daniels, dear sister of Mrs. C. C. Elgin, and our dear grandmother and great-grandmother.
Funeral from Cullinane Bros.' Funeral Parlors, 1710 N. Grand, Mon., March 27, 2 p. m. Interment New St. Marcus Cemetery.

GODIO, JOSEPH—5249 Columbia av., Fri., March 24, 1939, dear husband of the late Mary Godio, dear father of Faust and Rose Godio, Mrs. Anthony Marnati and Mrs. Angelo Rizzo, dear father-in-law, brother-in-law and uncle.
Funeral from Kriegshauser Mortuary, 4228 South Kingshighway, Mon., March 27, 8:30 a. m., to St. Ambrose Church. Interment Old 88. Peter and Paul's Cemetery.
A member of Carpenters' District Council, Local No. 1596.

GOTSCH, EMMA C.—5030 Ridge ave., Fri., March 24, 1939, 11:15 a. m.; dear wife of the late Frederick E. Gotsch, dear mother of Emily L. Gotsch, our dear sister, sister-in-law and aunt.
Funeral Mon., March 27, 2 p. m., from Drehmann-Harral Chapel, 1905 Union bl., to Frieden's Cemetery.

GRESHAM, EFFIE (nee Morgan)—1933 Hebert st., Thurs., March 23, 1939, 7:30 p. m., dear mother of Officer Orbin, Noah, Norma and Logan Jr., dear sister of Messrs. Lydia and Della Williams, Edward Morgan, Arthur L. Morgan, Mrs. Mable Wilson, Mrs. Sam Morgan, Mrs. Grace Wilson, Mrs. Blanche Gleason, Dan Morgan, Mrs. Marie Bates, our dear mother-in-law, grandmother, sister-in-law and aunt.
Funeral from the Leidner Chapel, 2223 St. Louis av., Mon., March 27, 1:45 p. m. Interment Lakewood Park Cemetery.

GWASDAC, LEO—Fri., March 24, 1939, beloved husband of Josephine Gwasdac, dear father of Bernard, Pauline and Leona, dear brother, brother-in-law and uncle.
Funeral Mon., March 27, 8:30 a. m., from Moydell Parlors, Mississippi and Allen avs., to Holy Trinity Church, 9th and Soulard. Interment New St. Peter and Paul Cemetery.

GYAKI, JOHN—6914 Grove, Pine Lawn, Sat., March 25, 1939, dear husband of Mari Gyaki, nee Szabo, dear father of Mrs. Mary Kasza and Joseph Gyaki, dear father-in-law of John Kasza.
Funeral from Kriegshauser Chapel, 4104 Manchester, Mon., March 27, 9:30 a. m., to St. Stephan's Church, 11th and Chouteau. Interment New St. Peter & Paul's Cemetery. Member of Arbeiter Kranken No. 71.

HACKENYOS, JULIE — 4817 Northland, Sat., March 25, 1939, beloved wife of the late Fred Hackenyos, dear mother of Otto, August and George Hackenyos, Mrs. Paula Moore and Mrs. Lillian Nash, and our dear grandmother, great-grandmother and sister, at the age of 80 years.
Funeral Tues., March 28, 2 p. m., from Bergeach Funeral Home, 3661 Washington bl. to Frieden's Cemetery.

HANNA, THEDA IRENE—March 24, 1939, dear wife of J. B. Hanna, manager of Glen Echo Country Club, dear mother of Jack Hanna, daughter of Mrs. M. V. Morehouse, aunt of Carol Breen.
Mrs. Hanna will lie in state at Albert H Hoppe funeral home, 4111 Lindell bl., until 10 o'clock Mon. evening. Services Mon., March 27, 10 a. m. Interment Appleton, Wis.

HEIDBRINK, HERMAN W.—4878A Penrose st., asleep in Jesus, Sat., March 25, 1939, 6:30 a. m., beloved husband of Emma Heidbrink (nee Roethemeyer), dear father of Viola, Clarence and Mrs. Fred Heidbrink, our dear brother, father-in-law, grandfather, brother-in-law and uncle, in his 69th year.
Services Mon., 8 p. m., at Beiderwieden Funeral Home, 1936 St. Louis av. Interment Tues. at Rosebud, Mo.

HELLE, CLARA JANE—5011 Davison av., Sat., March 25, 1939, dear daughter of Mr. and Mrs. Thomas H. Helle, dear sister of Wilbur, Thomas Jr., Norman, Robert and Gloria May, our dear niece and granddaughter.
Funeral Tues., March 28, 2 p. m., from Drehmann-Harral Chapel, 1905 Union bl. Columbia (Ill.) papers please copy.

HUBMAN, BEN—4347 Prairie av., entered into rest Fri., March 24, 1939, 1:35 p. m., beloved husband of Dora Hubman (nee Herzog), dear father of Edward, John, Ben and George Hubman, and the late Mamie and William Hubman, dear father-in-law, grandfather, great-grandfather and uncle, at the age of 82 years.
Funeral Mon., March 27, 2 p. m., from Math. Hermann & Son's Chapel, Fair and West Florissant avs. Interment in Friedens Cemetery.

Try the **WANT AD WAY** To Fill Your Wants Quickly

Thousands of St. Louisans are familiar with resultful Post-Dispatch Want Ad Way of buying, renting, selling, calling help or recovering articles lost—and are using these Want Ads daily and Sunday.

CALL MAin 1-1-1-1
For an Adtaker

DEATHS

HORLACHER, HENRY—2903 Geyer av., Fri., March 24, 1939, 8:45 p. m., dear father of Katherine Horlacher, dear brother of Fritz, Hans, Karl and Ernst Horlacher, Rina Becker, our dear uncle, cousin and friend, age 41 years.
Remains at Witt Bros.' Chapel, 2929 S. Jefferson av. Funeral Mon., 2 p. m., to Sunset Burial Park. Deceased was a member of German Austrian Benevolent Society and Barbers' Union, Local No. 102.

JENNEMANN, THERESA A. (nee Gamache)—Sat., March 25, 1939, beloved wife of Edward Jennemann, dear mother of Lucille and Herbert, dear daughter of Susan and the late Alex Gamache, dear sister of Mrs. Stella Burger, Robert, Louis and Lester Gamache, dear sister-in-law and aunt.
Funeral from Hoffmeister Chapel, 7814 S. Broadway, Tues., March 28, 7:30 a. m., to St. Boniface Church. Interment Mt. Olive Cemetery.

JORDAN, MARGARET (nee McCabe)—Fri., March 24, 1939, 6:50 a. m., beloved wife of the late Thomas Jordan, and our dear aunt.
Funeral from Kriegshauser Chapel, 4104 Manchester av., Mon., March 27, 8:30 a. m., to St. Cronin Church. Interment Calvary Cemetery.

KEMPF, AUGUSTA (nee Schultz)—Entered into rest Fri., March 24, 11:30 p. m., at Salem, Ill., dear wife of the late Conrad Kempf, dear mother of Mrs. B. A. Meyer, Mrs. Emma Garner (nee Kempf) and J. C. Kempf, our dear sister, sister-in-law, mother-in-law, grandmother, great-grandmother and aunt.
Funeral Mon., March 27, 11 a. m., from the Hancock Funeral Home, Salem, Ill. Service at the Oak Grove Mausoleum at St. Louis, 3:30 p. m.

KOCH, ANNA (nee Meyer)—3836 Wisconsin av., entered into rest March 24, 1939, 3:17 p. m., beloved wife of the late Carl Koch, dear mother of Anna Heitzmann, dear grandmother of Carl Westermann and our dear mother-in-law, sister and aunt, in her 76th year.
Services Mon., March 27, 1 p. m., from John L. Ziegenhein and Sons' Funeral Home, 7027 Gravois av. Interment at Mascoutah, Ill. Mrs. Koch was a member of St. Matthew's Frauen Verein.

KOPP, JOSEPH — 3819A Marine, Fri., March 24, 1939, 10:50 a. m., dear husband of the late Mary Kopp (nee Benz), our dear father, father-in-law, grandfather, brother and uncle.
Funeral from Wacker-Helderle Chapel, 3634 Gravois, Tues., March 28, 10 a. m., to New SS. Peter & Paul's Cemetery.

LUCAS, MARION (MARY)—Sat., March 25, 1939, beloved wife of the late Frederic Lucas, dear mother of Mrs. Ruth Young, Frederic M. and the late Aynes Lucas, our dear grandmother and mother-in-law.
Funeral from Harman & Sheahan Parlors, 4415 Washington bl. later.

McCOURT, RUTH E. (nee Ballard)—Fri., March 24, 1939, 6:55 p. m., beloved niece of Mary E. and William E. Whetstone and dear cousin.
Funeral from Wacker-Helderle Chapel, 3634 Gravois, Mon., March 27, 2:15 p. m. Interment Bellefontaine Cemetery. Deceased was a member of Daughters of Civil War Veterans, Tent No. 16, Frank P. Blair Corps No. 3, W. R. C. and Century Court No. 26, Tribe of Ben Hur.

MASEK, WILLIAM J.—2855 Sidney st., Sat., March 25, 1939, 9:35 p. m., beloved husband of the late Mary Masek (nee Krehlik), dear father of Bertha Masek, Frank Masek, Joseph E. A. Masek, Josephine Howe (nee Masek), Cyril Masek, Louis R. Masek, Agnes Philip (nee Masek) and Mary Gilham (nee Masek), our dear father-in-law, grandfather, great-grandfather and uncle.
Funeral from Kutis Funeral Home, 2906 Gravois av. Time later.

MEESEY, JOSEPH LENNIS—Entered into rest March 24, 1939, beloved husband of Zula McGuire Meesey, dear father of Vernon, Randall, Norma, Lennis, Dale, Jerry and Nancy Meesey, dear brother of Mrs. Roy Presnell of Farmington, Mo., dear uncle and brother-in-law.
Funeral from Parker Chapel, 15 West Lockwood bl., Webster Groves, to Immaculate Conception Church, Anna and Marshall av., Maplewood, Mon., March 27, 8:30 a. m. Interment Lakewood Park Cemetery. Mr. Meesey was a member of Union Electric Post No. 179, American Legion.

MURPHY, EDWARD D.—3604A Clay av., Fri., March 24, 1939, 5 a. m., beloved husband of Anna Murphy (nee Moog), dear father of Russell E. Murphy, dear son of Mrs. Margaret Murphy (nee Hamilton) and the late William P. Murphy, our dear brother, brother-in-law and uncle.
Funeral from the Leidner Chapel, 2223 St. Louis av., Mon., March 27, 3 p. m. Interment Memorial Park Cemetery. Mr. Murphy was a member of Typographical Union No. 8.

MUTSCHLER, JOSEPHINE (nee Brandenburg) — 5660 Cote Brilliante av., Fri., March 24, 1939, 1:10 p. m., beloved mother of Fred J. Mutschler, dear sister of Mrs. Louisa Rupp of Hermann, Mo., and Mrs. Lottie Honig of Los Angeles, Cal., and our dear mother-in-law, grandmother and aunt, in her 81st year.
Funeral Mon., March 27, 2 p. m., from the Geo. L. Pleitsch Chapel, 5966 Easton av. to St. Matthew's Cemetery.
Hermann (Mo.) papers please copy.

NICHOLS, JORDAN—At Decatur, Ill., Fri., March 24, 1939, 9:30 p. m., dearly beloved husband of Anna Nichols (nee Justis), beloved father of Mrs. Madge Horan, Mrs. Lucile Myers, dear brother of Wilbur N. Nichols of Fairfield, Ill., our dear father-in-law, grandfather and uncle, in his 66th year.
Due notice of funeral from the Geo. L. Pleitsch Chapel, 5966 Easton av., will be given later. Mr. Nichols was a member of Wabash Lodge, K. P.

NIETERS, REV. HERMAN J. — Pastor Emeritus of St. Boniface Church, 7622 Michigan, Thurs., March 23, 1939, in his 83d year.
Remains at Jos. P. Fendler Jr., funeral home, 7128 Michigan av. Funeral Tues. from Church of Epiphany. Interment Memorial Park Cemetery.

O'BRIEN, TIMOTHY J.—4125A St. Louis av., Sat., March 25, 1939, 11:25 a. m., beloved husband of Nellie O'Brien (nee Carr), dear brother of William J. and Bridget O'Brien, Mrs. Richard Wagner, Mrs. Nellie Lowry and the late Capt. Martin O'Brien, dear brother-in-law of Rev. William F. Carr of Millwood, Mo., our dear brother-in-law, uncle and cousin.
Funeral from Arthur J. Donnelly Parlors, 3840 Lindell bl. Time later. Deceased was a member of Holy Name Society, St. Matthew's Parish.

O'DOWD, NORA L. (nee Koerner)—6216 Stillwell Fr., Pine Lawn, Fri., March 24, 1939, 6 a. m., beloved wife of Peter R. O'Dowd.
Funeral from Arthur J. Donnelly Parlors, 3840 Lindell bl., March 27, 8:15 a. m., to St. Paul the Apostle Church, Pine Lawn. Interment Calvary Cemetery.

PETTY, LEWIS WALTER—3879 Juanita, Thurs., March 23, 1939, 1:30 p. m., age 71 years, beloved husband of Caroline Petty (nee Moskop), dear father of Ellen Hamm.
Funeral from Schumacher Funeral Home, 3013 Meramec, Mon., March 27, 1:30 p. m., to Oak Grove Mausoleum. A member of Keystone Lodge, No. 243, A. F. and A. M., Scottish Rite, Moolah Temple and Typographical Union No. 8.

PURTCHER, CAROLINE (nee Stark) — Sat., March 25, 1939, beloved sister of Mrs. F. J. Schleicher, Mrs. F. H. Genuit and Rose Schleicher (nee Stark), Otto and Adolph Stark, and our dear aunt.
Funeral from Peetz Funeral Home, Lafayette at Longfellow bl., Mon., March 27, 3 p. m., to St. Matthew's Cemetery.

PRUDHOMME, LILLIAN (nee Bentley)—Sat., March 25, 1939, beloved wife of Charles Prudhomme, dear mother of William Powell, aunt of Mrs. Ivy Lee Laufer.
Remains at Peetz Funeral Home, Lafayette at Longfellow bl., until 3 p. m., Sun., March 26. Interment Beaver Falls, Pa., Tues., March 28.

REICH, EMMA (nee Siever)—4057 Hartford st., Fri., March 24, 1939, 1:15 p. m., widow of the late William Reich, dear mother of William, Theodore, Harry, Albert, John and Genevieve Reich, our dear sister, mother-in-law, grandmother, sister-in-law and aunt.
Funeral from Arthur J. Donnelly Parlors, 3840 Lindell bl., Tues., March 28, 8:30 a. m., to Holy Family Church, Oak Hill av. and Humphrey st. Interment Calvary Cemetery.

DEATHS

RODGERS, CHARLES — 4729 Yarrelman, entered into rest Sat., March 25, 1939, dear father of Mrs. Esther Puckett, Charles Jr., Sarah Tobey, Mabel Botto, Hazel Goldschmidt, Gertrude Cramer, Bertha Taber and Joe Rodgers, our dear grandfather and great-grandfather.
Services Tues., March 28, 1:30 p. m., at John L. Zeigenhein & Sons, Funeral home, 7027 Gravois av. Interment St. Peter's Cemetery. Mr. Rodgers was a member of Liberty Council No. 3 and J. O. U. A. M.

RILEY, ANN J.—3863 Bingham, Sat., March 25, 1939, 7 a. m., beloved widow of the late Jesse J. Riley, dear mother of Walter H. and James S. Riley, our dear mother-in-law, grandmother and aunt.
Funeral from Schumacher Funeral Home, 3013 Meramec, Tues., March 28, 1:30 p. m., to New Picker Cemetery.

ROTT, MARY (nee Cune)—Entered into rest Thurs., March 23, 1939, relict of John Rott, dear mother of Mrs. Agnes Schaefer and Mrs. Marie Simpson, our dear daughter, sister, sister-in-law, mother-in-law, grandmother and aunt.
Funeral Mon., March 27, 7:30 a. m., from W. A. Stock Funeral Home, Grand and Florissant, to Holy Name Church. Interment Calvary Cemetery.

SCHMIDT, SOPHIE (nee Walters)—2511 S. 3d st., Sat., March 25, 1939, 10:45 a. m., beloved mother of Herman, Willie and Julius Schmidt, Mrs. Sophie Lehbold and Mrs. Alice James, our dear mother-in-law, grandmother and great-grandmother in her 85th year.
Funeral from Weick Bros.' Parlors, 412 Duchesquette st., Tues., March 28, 2 p. m. Interment Sunset Burial Park.

SESSINGHOUS, FRED—At Los Angeles, Cal., Fri., March 24, 1939, beloved husband of the late Elizabeth Sessinghous, dear father of June and Lois, brother of Mrs. J. La Brun Jenkins.
Interment Los Angeles, Cal.

SLADEK, JOSEPH—6110 Margaretta av., Pine Lawn, entered into rest Sat., March 25, 1939, beloved husband of Augusta Sladek (nee Ranger), dear father of Mary, Theresa, Urie, Francis and Louise Sladek, our dear brother, uncle, brother-in-law, father-in-law and cousin.
Funeral Mon., 9:30 a. m., from Tanner Funeral Home, 6107 Natural Bridge rd., to St. Paul the Apostle Church. Interment Calvary Cemetery.

SMITH, REV. ALFRED D.—At Veterans' Hospital, March 25, 1939, beloved husband of Margaret J. Smith, father of Margaret Seaton, Marie Smith and Marion Sincup, our dear brother, father-in-law and uncle.
Funeral services, Mon., 8 p. m., at McLaughlin's, 2301 Lafayette. Interment De Soto, Mo., Tues., 2 p. m. Deceased was chaplain Tobacco Workers' Union, Local No. 200.

SPILKER, WILLIAM F.—8537 Park Lane, asleep in Jesus, Sat., March 25, 1939, 11:30 a. m., beloved husband of Dora Spilker (nee Paul), dear father of Mrs. Hazel Yates and Lester W. Spilker, dear father-in-law of Reuben Yates and Patricia Spilker, our dear brother-in-law and uncle.
Body will lie in state at Beiderwieden Funeral Home, 1936 St. Louis av., until Tues. noon. Services same day, 2:30 p. m., at Pilgrim Lutheran Church, Fair and West Florissant. Interment New Bethlehem Cemetery. Deceased was a member

STRATHMAN, IDA (nee Eversmeyer)—Of Wright City, Mo., Thurs., March 23, 1939, wife of the late F. T. Strathman, beloved mother of Mayme Strack and Forest R. Strathman of Wright City and Hughlee H. Strathman of St. Louis, Mo.
Services at Union M. E. Church, Sun., 2 p. m. Interment Wright City Cemetery. Nieburg service.

TORP, FRED—Sat., March 25, 1939, dear son of Fred Torp and Marie Torp Falk, brother of Martha Vosburgh and John Torp, uncle of Glenn Vosburgh.
Funeral Mon., March 27, 2 p. m., from Weidemueller Chapel, 6203 Gravois av., to Memorial Burial Park.

VAUSHA, FRANK B.—Fri., March 24, 1939, beloved husband of Mary Vausha and our dear great-uncle.
Funeral from Mullen Bros. Mortuary, 4259 Lindell bl., Mon., 8:30 a. m. to St. Teresa Church. Mr. Vausha was a member of Carpenter Union Local No. 47.

VOGEL, NICHOLAS—3101 S. Jefferson av., Fri., March 24, 1939, 5:55 p. m., beloved husband of Esther Vogel (nee Heibel), dear father of Bernice Vogel, Mrs. Brother of Elizabeth M. Schneider and Anna Huntzinger, and our dear brother-in-law and uncle, in his 49th year.
Remains at Witt Bros.' Chapel, 2929 S. Jefferson av. Funeral Tues., 1:30 p. m., to National Cemetery.

WACHTENDORF, BERTHA (nee Ferrenbach)—Entered into rest Thurs., March 23, 1939, relict of Henry Wachtendorf, dear mother of Mrs. Catherine Roddy and Rudolph Wachtendorf.
Funeral Mon., March 27, 8:30 a. m., from W. A. Stock Funeral Home, Grand and Florissant, to Holy Name Church. Interment Calvary Cemetery.

WEIGEL, WAYNE A.—7217 Normandy pl., darling son of Arthur and C

PUBLIC NOTICES

BUS TRAVEL

For All Bus Information

BUS TERMINALS CO.
EXCURSION RATES
GUARANTEED LOWEST FARES TO
—CHICAGO, $6 ROUND TRIP
—DETROIT, $8.10 ROUND TRIP
FREE MEALS EN ROUTE TO
LOS ANGELES, $29.25—N. YORK, $14.85
FREE TAXI TO BUS DEPOT
Call or Write 800 N. Broadway **GA.rfield 3338**

STAMP AND COIN COLLECTING

Wanted

STAMP COLLECTION Wtd.—Private collector, 4854A Pearson, GO. 4131.

STAMP COLLECTIONS Wtd.—By private collector, GRand 7499.

For Sale

FREE STAMP CATALOGUE—World's Fair edition; giant 50-page quarterly listing albums, supplies, Canadians, Newfoundlands, United States, new issues, foreigns and pictorials; illustrations galore. Empire Stamp Co., Dept. FD, Toronto, Canada.

FREE APPRAISALS, AMERICAN, foreign coins, bought, sold. latest 92-page catalog listing thousands of coins for sale, 25c. Wadsworth, 230 W. 46th St., N. Y.

500 STAMPS includes coronations, old U. S., etc., 35c. 539 Calvary, GO. 3469.

SWAPS

WHAT HAVE YOU TO SWAP?
Something you do not need may be swapped for something you want: articles of all kinds, service, and in fact, everything.

100 ACRES of Arkansas land to trade for furniture, rugs, household goods, etc. Box 1145, Little Rock, Ark.

ANTIQUE LOVE SEAT—Sell or trade for what? Box T-25, Post-Dispatch.

AUTO REPAIRING, motors overhauled, $12; clutches, $4; swap. PR. 1139.

AUTO REPAIRING done at half price or trade; 20 years' experience. MU. 0704.

BATTERY-TIRE SHOP—Trade lot, sell. Box W-200, Post-Dispatch.

BOREING BAR—From 2¾ to 4¼, trade for late model coupe or make cash offer; cost $350. Charles Hart, Lemay Ferry, Mo. Route 11, Box 463.

BUICK—1933 de luxe sedan, for cabriolet or roadster. W172 Folsom.

BUNGALOW—For late car, filling station, small farm. 5509A Maffitt.

BUY, sell and exchange. What have you? MU. 9338.

CAR BUYER—"An ounce of prevention," used cars inspected; only $1. 3301 S. Kingshighway.

CEMETERY LOT—6-grave, Hiram Cemetery; for late car. PRos. 0956.

CHEVROLET—Coupe, '39; like new; will sell or take older car in trade. 2122 Oak st., Wellston.

CHEVROLET—1936; Dodge, 1936, panel; both small damaged. 4441A Easton.

DINING-ROOM SUITE—Chippendale, cost $1000; want 1937 or '38 auto. Box W-162, Post-Dispatch.

DODGE—'35, coach, or sell; '29 Chevrolet. 5956 Shulte. EV. 0137.

DOES anybody want a Crosley radio, $12; basement, 2233 Park.

ELECTRIC DRILL, saw, typewriters, other articles; must sell. 6311 St. Louis.

ELECTRIC TRAINS Wtd.—O gauge, pay cash. 3826 Minnesota. LA. 8636.

ENGLISH SETTER—For squirrel dog or compressor. 1526 Valle, Wellston.

EQUITY in 5-room modern bungalow, for confectionery or what? FL. 5179.

FORD—1934, in good condition, for late motorcycle. 4772 Maffitt. Call before 2 p. m.

'31 FORD—And cash for late small car. 5885A Terry av.

FOR 0—1938 60, for lot of equal value. Garfield 5445.

FOR SALE or trade; full set of tire retreading equipment for late model car. First and St. Clair, East St. Louis.

FURNITURE—5 rooms, complete; terms or car. 4737 Hummel.

GAS, oil, tires, radios or batteries for electric drill. GA. 9650.

G E AUTO RADIO or rifle, want 2 6:00-17 tires or mirror auto repair. Box W-193, Post-Dispatch.

HAVE 21-jewel railroad watch sportiere binoculars, cash, want electric sewing machine. 5048 Raymond.

H-I MOTORCYCLE—New tires; valued at $300; for car or cash. Bob, 2201 Gaebler, Overland.

LAFAYETTE, 1936—Coupe, for pick-up truck, Sunday, 12 to 3. Cottrill, 6123 Highland.

LARGE GREASING EQUIPMENT—Value, $150 for car. JE. 6604 or ST. 1011.

LOT—Corner, 80x125; Florissant road near Lindbergh, or bungalow in Southwest St. Louis. FL. 9613.

LOT—50x140, on Jefferson av., in Vinita Park, for late model coach or sedan. FOrest 7263.

LOT—In Eldorado subdivision, for 1½-ton truck. WAbash 91J.

LUNCHROOM—18 stools; good equipment; sell or trade late car. 804 N. Broadway.

MOTORCYCLE—1930 Indian Scout; good condition; will sell for cash or trade for auto. 3725 S. Compton.

MOTO-SWAY—Exchange for automobile or what have you? RI. 9219.

MOVING BUSINESS — Established 20 years, for California, Florida property. PR. 8895.

MOVIE PROJECTOR—16mm.; Underwood typewriter; Regina music box; for what? 4726 St. Louis.

NEW four-band battery radio, $15, cost $60. 1002 N. Kingshighway.

ONE adding machine, Federal visible; 1 h. p. steam boiler; 1 h. p. motor; 1 compressed gasoline white enamel stove, show case fixtures, for what have you? I need 1 h. p. motor. 2005 S. 11th.

PAINTING—For used furniture, clothing, car or what? Box T-172, Post-Dis.

PAPER STEAMER—For removing wall paper; cash or swap. MU. 4050.

PLYMOUTH—1935 coach, for equity in later model Plymouth or Dodge. Box T-140, Post-Dispatch.

PLYMOUTH—1936 sedan; trunk; older car and cash, or sell. 4064 Kennerly.

RIFLE and case, Winchester, 30-30 lever action, model 64, value $70 for model A Ford coupe or pickup truck. C. Martini, 66th and Crest, U. City.

ROOMING HOUSE—Value $4000, for what have you, or sell. JE. 0570.

SELL OR TRADE—300 gallon tank, 3 compartments, suitable for small truck, or swap for Stanley Steamer that will run. 4915 S. Kingshighway. FL. 0191.

SELL OR TRADE—Adding machine. 1212 Morrison.

SHOE REPAIR MACHINES—Complete, latest type; for lot of equal value, or what have you? GA. 5445.

SHOTGUN—20-gauge, Parker; will trade for automatic. 6178 Etzel.

SWAP—'29 Ford sport coupe for ¾ or 1 ton, '32 to '34 stake body truck. CA. 7683J, between 6 and 7:30 p. m.

SWAP ELECTRIC BROODER—Battery, for good cow or horse, or cash. Dixon 6112.

SWAP—1931 Pierce-Arrow 5-passenger sedan. Johnson, 4251 West Pine.

SWAP 1250 electric incubator, value $50. What have you? 4710 St. Louis.

SWAP 3 perfect washers, value $60, or what have you? 4710 St. Louis.

SWAP Easy washer for electric refrigerator. Box J-6, Post-Dispatch.

SWAP big liquor license for car or truck. 1123 N. 7th st.

1½-TON long wheelbase Chevrolet truck, in exchange for 1 and 2 inch oak lumber. Box W-2, Post-Dispatch.

$00 FT. trammel net, $25, or what have you? 3304 N. Broadway.

BUSINESS PERSONALS

Personal Service

After-hour phone calls received and relayed for doctors, lawyers and business men; 24-hour alarm clock phone service; reminder of engagements, birthdays, anniversaries; personal shopping service; phone messages and mail received; courtespondence and typing handled; any type of personal service you may desire; excellent references. Personal Service Bureau, phone YOrktown 1060.

LET US HELP YOU

Mail, day and night phone calls received and delivered; stenographic work, typing, billing, correspondence handled, mimeographing, books kept; legal papers typed; work called for and delivered. What can we do for YOU? Kipp Personal & Business Service. ROsedale 2304.

BUSINESS PERSONALS

SHOP TOWEL SERVICE CO.
Specialized service of every industrial need. We also rewash and sterilize soiled rags.
Delivery Service
4139 Gravois LAclede 2960

WOLFERT HAULING CO.
Heavy hauling, hoisting, lowering safes and machinery; moving; get our estimate.
1611 S. 9th st. Chestnut 9699.

UNIQUE SERVICES
Let us do the things you don't like to do; save time and trouble. LA. 7055.

UNIQUE SERVICES—Let us do the things you don't like to do; save time and trouble. LA. 7055.

COLLECTIONS—We collect or no charge. Mutual Adjustment Co., GArfield 3607.

"DRY" EASY SPRING CLEANER
Liquid paint cleaner instantly removes dirt or grease from walls, woodwork, without rubbing, rinsing or drying; obtainable at F. W. Woolworth stores; PINTS, 20c; QUARTS, 35c.

SELL us your old accounts, notes, judgments. Mr. Carton, CE. 2965.

SELL us your old and delinquent accounts, notes, etc. Box G-369, Post-Dispatch.

WE arrange any kind of bail bond. Call JE. 2328.

WHY be gray? Special hair tinting, $1.50. Men, 75c. 5828 Southwest. HI. 9948.

SPIRITUALIST CHURCHES

MEMORIAL Church, German House, Lafayette, near Jefferson, 8 p. m. Speaker tonight, Harry E. Rogers, Sectional work by out-of-town and local mediums. Lyceum, 7:15. C. L. Dayton. All welcome.

CHRISTIAN SPIRITUAL CHURCH — 5102A Easton; Sun., Tues., Fri., 8 p. m.; Mon., 2. Leon Boyles.

CHRISTIAN FAITH TEMPLE, 1521 Irving. Sun., Wed., 8; Fri., 2 and 8. Kay Garron

TENTH CHURCH—4379 Sacramento, Sunday, 2:30 and 8 p. m.

UNIVERSAL TRUTH—3244 S. Grand; Sun., Tues., Thurs., 8. Mr. Mrs. Dilley.

WATCHES AND JEWELRY

Wanted

CASH for GOLD
Sell your old (white or yellow) gold, broken or discarded jewelry, dental gold, rings, watches, cameras and SELL YOUR DIAMONDS
to SMITH JEWELRY CO.
At "Grand and Olive Streets—in the Heart of St. Louis"
GET MORE CASH
BY SELLING TO AN OLD ESTABLISHED FIRM
SMITH JEWELRY CO.
507 N. GRAND AT OLIVE

WANTED
GOLD, SILVER & DIAMONDS
Our immense Retail Outlet Enables Us to Pay You More Cash for Your Old Gold, Silver, Diamonds, Antiques.
Get Our Free Estimate Before Selling
SELL US YOUR OLD GOLD TODAY
H. SPARBER & CO.
106 N. 7th St.
St. Louis' Largest Gold Dealers

Cash for old gold, silver, broken jewelry, clothing. LOANS on any article of value. LICENSED, BONDED PAWNBROKERS. CAPITAL JEWELRY & LOAN CO., OPEN EVENINGS. 105 N. 6TH.

CASH Paid, Old Gold, Silver, Diamonds
ECKERT JEWELRY MFG. CO.
613 Locust. 411 Equitable Bldg. CH. 9247

CASH for dental gold, jewelry, watches, coins. Gem Jewelry Co., 505 Arcade Bldg.

CASH—Old gold, broken jewelry, silver, kodaks, diamonds. Miller's, 111 N. 6th.

For Sale

BARGAINS IN DIAMONDS.
$350 diamond engagement ring; gorgeous platinum mounting set with 23 diamonds; only $148. H. Sparber & Co., 106 N. Seventh st.

RING—$150. Diamond engagement; gorgeous mounting with smaller diamonds on sides; a real sacrifice; only $39. H. Sparber & Co., 106 N. Seventh St.

$250 CARAT-SIZE diamond ring, blue-white set in platinum mounting; $79. H. Sparber & Co., 106 N. 7th st.

DIAMOND—3-stone, over carat, $135; solitaire, lady's, platinum, $125. 3850A Easton.

DIAMOND RING—Carat size, blue white; sacrifice. Box L-261, Post-Dispatch.

DIAMOND RING—Ladies', 1¾ carat; blue white; platinum, 2039 Alfred.

WALTHAM WATCH—New, 12-jewel, $60, sell, $26. MU. 6181.

DIAMOND RING—Ladies' platinum; blue-white; 1¼ carat. 5031 Enright.

COAL & COKE

SHELL COKE
IN PAPER BAG OR BULK
SOLID OIL HEAT
Clean, Economical
SUPPLIES CARRIED BY THE FOLLOWING ST. LOUIS DEALERS:
RUXELL COAL CO.
4439 Clayton Ave. FR. 5390
CALLAHAN COAL CO.
3924 Duncan FRanklin 1365
CORKERY COAL CO.
4640 Chippewa FL. 2580
CURRAN COAL CO.
4667 S. Spring Riverside 7780
FITZSIMMONS COAL CO.
416 S. Compton JEfferson 1992
GREENBRIAR FUEL CO.
620 S. Taylor FRanklin 4170
E. D. HOULLE COAL & COKE
6682 Easton MUlberry 6300
KEIGHTLEY BROS. Coal & Coke Co.
1616 S. 39th St. GRand 8907
G. F. KIESEL ICE & FUEL
114 S. 10th St. CHestnut 2892
PEERLESS COAL CO.
4140 Meramec LAclede 3380
SCHROETER COAL CO.
2300 Miami LAclede 4400
SEIDEL COAL & COKE CO.
Duncan at Vandeventer FR. 6800
ST. AGNES COAL CO.
6012 S. Broadway Riverside 6000
ST. LOUIS COUNTY
PHELAN COAL & COKE CO.
Kirkwood, Mo. KI. 1943
EAST ST. LOUIS
CLAYTON-HADDICK
21st & State, E. St. Louis, EA. 5000

E. J. WALLACE COAL CO., Inc.
1205 Olive CHestnut 7647

	Loads.	1 Ton.	2 Ton.	3 Ton.
Nut	3-5	$2.50	$3.25	$6.25
2" lump or egg	2.75	3.75	7.00	9.75
Sur-Heat	3.50	4.00	8.00	11.25
Royal Blaze	3.25	3.90	7.75	10.50

BROWN, 1100 St. Ange. CE. 0700.

2-IN. LUMP, $2.60 LOADS
Nut, $2.40; Cantine, $3.20; Troy, $4.25. Brandis, 4251A Laclede. FRanklin 6016.

1 Ton $3.25 Nut Lump, 1 Ton $3.75 Up
NORRIS-WIETERS
4402 CHOUTEAU **FR. 2684**

MOUNT OLIVE blue seal nut coal, 1 ton, $3; 2 tons, $5.75.
BLUMOFF, 1535 Blair. GA. 9617.

BLUE RIBBON — Lump or furnace, $4 per ton. Call Callahan, FRanklin 1365. 3924 Duncan.

6" lump, 1 ton $3.75; 6x3 egg, 1 ton $3.50
3x2 NUT, 1 TON $3.25.
EAGLE HAULING, 7th and Park. CE.1838

CLEAN—$3.25 up; 4 80-lb. sacks, $1. Rosenberg, 1236 S. Vandeventer, FR.8219

BARTH, 3007 Juniata, FR. 7894 or 5215. Lump or egg, 1 ton, $3.75; 3, $10.50.

COAL—½ ton, $2.25; 1, $3.75; discount loads. ABC, 1200 Gratiot, CE. 4636.

2" LUMP, ½-ton, $2; 1 ton, $3.75; 2, $7. Domestic, 2643 Chouteau. FR. 9283.

CANTINE MINE—Idle today and Monday.

Kindling Wood
6 LARGE SACKS, $1.00 DELIVERED **PR.4089**
Eschmann, 21st & Chouteau

KINDLING—6 sacks, $1, delivered. Lloyd, 4563 St. Ferdinand. FO. 1070.

BUSINESS DIRECTORY

AUTO REPAIRING

CARS WASHED, 49c.
LUBRICATION, 75c.
WASH AND GREASING, $1.19.
10-DAY SPECIAL WITH THIS AD.
SULLIVAN FRIENDLY SERVICE,
3680 CHOUTEAU. FR. 8741.

BRICKLAYING & TUCKPOINT'G

TUCK POINTING—Damp walls prevented, brick work, porches, garages, basement water proof. Ideal, 2825 Union. EV. 5265.

CALL DUNCAN, brickwork or block work wanted by contract, large or small, work guaranteed. NE. 4145.

TUCK POINTING—Chimney repairing, waterproofing. Cather, 5745 Maffitt. MU. 5582.

BRICKWORK—Tuck pointing, granitoid, guaranteed. GO. 2290. Becker, 4146A W. Carter.

TUCK POINTING—Staining, chimney; expert; reasonable. Ulsaq, 4740 Minnesota. Riverside 7307W.

BRICK garages, warehouses, low prices. Rothenhoefer, Cass and Easton, JE.5654

BRICK WORK—General building repairs. Wm. A. Boland, 4476 Margaretta.

TUCK POINTING, caulking, brick repairs. Balch, MU. 1436. 1436 Blackstone.

CARPENTERS AND BUILDERS

Garages, Porches, Remodeling
36 mos. to pay, 5% Int.
NO DOWN PAYMENT
Call for FREE Estimates
ROSEMOND, FLanders 3550.

Sample Garages, 3445 S. Kingshighway.

ANY KIND of remodeling, repairing, siding and building; easy terms; get our prices; work done by us can't be done better. Will & Heuer, 4967 Loughborough, FL. 0635 or RI. 7083M.

COMMERCIAL or residential repairing or remodeling; also build new. We furnish estimates, plans, terms. L. J. Smith & Sons, JE. 3065. 2627 Howard.

MODERN cabinet shop, 5729 Cote Brilliante; special cabinets made to order; furniture repaired; wood turning; scroll sawing; no job too small. MU. 4860.

REMODELING—New additions, plastering, brick and cement work; no job too small, free plans and estimates. 5818 Janet. West End Builders, EV. 5927.

ALTERATIONS, repairs, brick siding, painting, concrete work; building repair service. 6225 Chatham av., EV. 7060.

FOUNDATION SETTLING damages, brick, plaster, woodwork; stop it. Call J. H. Davis, 106 Pembroke. RE. 3463.

ALTERATIONS—Porches, fences, additions, free estimates. Reynolds, 4828 Fairview. Call after 6 p. m. FL. 0569.

CARPENTER—Builder; 30 years' experience; repairing specialty; 18 mon. to pay. Higbee, 4041A Lafayette. GR. 5168.

CARPENTER — Garages, sunporches, remodeling. Mackbee, 4322 Oleatha, GR. 3091.

I BUILD bungalows, porches, garages, also repair work; reasonable. Widener, 4021 Blaine. LA. 2842.

CARPENTER, builder, alterations, additions, porches, arches, repairs; estimates given. Carlie, 4948 Plover. EV. 2517.

REPAIR or remodel your home; new garages built; monthly payment plan. Cross, 2721A S. 10th. GR. 6728.

GARAGES—Additions, porches, roofs; terms. Zwiener, ST. 0751. 7411 Lansdowne.

BARTH & BARTH, INC.—Builders; also alterations. 3248 Pulaski. RI. 2730.

CARPENTER—Remodeling, alterations, Dreyer, 6726 Hoffman. HI. 5226.

REMODEL your home, easy payment plan. A. J. Will, 4036 Connecticut. LA. 6929.

CARPENTER—Repairing and remodeling, especially. Sims, 4477 Lee. MU. 9815.

CONTRACTOR — Alterations, Edelmann, 4167 Connecticut, LA. 1127. Edelmann,

ANY KIND of work in building line, reasonable. O. Karpf, 3108 Magnolia. LA. 0756.

CARPET CLEANING

RUGS—9x12—$1.75
Chemically Cleaned—Guaranteed.
Living Suite, $4.95
ACE, 2631 Delmar FR. 9202

9x12	Guaranteed chemically cleaned	$1.75
GA. 9795	3-Piece Living-Room Set	$5.95

NEW PROCESS RUG CO., 2228 Franklin. 35 Years in Business.

RUGS 9x12, Chemically Renovated. Cleaned Thru & Thru $1.95
LIVING-ROOM SUITES $7.50 Cleaned & Repaired or Exterminated
Guaranteed & Fully Insured. **NE. 3838**
Furniture Service, 109 Elm.

9x12 NO CHARGE $2.50 FOR SIZING
The "No. 1 Cleaners" of St. Louis
EV. 9136 Penrose Cleaners and Dyers
3760-66 W. Florissant

9x12 NO CHARGE $2.50 FOR SIZING
Deodorized, Moth-Resisting, Insured.
Oriental Rugs a Specialty.
JE. 0842 ST. LOUIS TOWEL SUPPLY
54 Years in Business—Compton and Lucas

JE. 2090 9x12, chemically cleaned and sized, $2.45 $1.70
Deodorized, 100% Insured.
Guaranteed Rug Cleaner, 3406 Walnut.

$1.95 9x12, chemically cleaned, $1.95
Guaranteed Active Rug Cleaners, 1523 N. Grand. JE. 7054.

9x12 CHEMICALLY cleaned, $1.65; suites, $4.50. A. B. C., 5600 Easton. EV. 9459.

CONCRETE & CEMENT WORK

CONCRETE floors, steps, walks, basement waterproofing, any size job; reasonable. Olms, 3129 Pair. NE. 3998.

WALKS, basements, walks and repairing. G. Heidenreich, 3913 N. 9th. GA. 0438.

CONCRETE floors, walls, steps, basements. J. Laffey, 4662A Easton. RO. 2038.

CONCRETE — New; repairing; estimates. Hensley, 3411 Chouteau. GRand 1055.

GRANITOID and cement work; waterproofing. Williams, 5458 Vernon. RO. 0923.

ELECTRIC WIRING, ETC.

CALL FO. 6856. A. A. Scharff Electric, 5771 Waterman. Prices always reasonable.

WIRING, repairing, anything electrical, inspection. Ace, 6542 Hobart, MU. 7241.

CALL Goodfellow 3743; reasonable prices on wiring. Paul Schmitt, 4548 Fair.

FUMIGATORS AND EXTERMINATORS

TERMITES, OR FLYING ANTS
Guaranteed extermination, Inspection free. CH. 7654. Duncan Service, 504 Chouteau.

GARDENING AND SODDING

PRUNING, seeding, sodding, rotted manure, shrubs, trees, cheap. Mr. May, Lemay, Mo., phone Walnon 4088.

FERTILIZED TOP SOIL
Reasonable; also lime, manure. Ace Fertilizing Co., 4801 Oleatha, FL. 0722.

HARRY'S landscaping, seeding, sodding, fertilizer; estimates; low prices. Phone MU. 4695. 5810 Woodland av.

GENERAL landscaping, trees, shrubbery, trimming, planting, seeding, fertilizing. H. O. Bailing, 1657 Vassier, MU. 0788.

SEEDING, raking, tres, shrubs, roses, top soil. Wm. Bailing Greenhouse, 1491 Kingsland. PA. 4942W.

WEED free top soil; delivery; reasonable. Edw. Steiner, Chesterfield, Mo. Phone CHesterfield 68.

BLUE GRASS sod, seeding; top soil. Raup's, Florissant, Mo. ORange 5852.

SODDING, GRADING—Sod for sale. Hilker Sod Co., 2730 Rutger, GR. 5458.

ALL PECKET SOD — Guaranteed. H. Alexander, 3913 Delmar, JE. 6335.

BLUE GRASS—Sodding, grading estimates Gebbie, 4111 Blaine. GRand 3928

BLUE GRASS SOD—9c sq. yd. Estimates. Tennant, 1550 S. Theresa. GR. 1048.

GENUINE blue grass sod; seeding; grading. Wilcox, 3517 Chouteau. LA. 5935.

WM. BALLING, landscaping, planting, seeding, 1491 Kingsland. PA. 4942W.

ALL PICKET sod guaranteed. H. Alexander, 3913 Delmar. JE. 6335.

SEEDING, fertilizing, pruning, home landscape service. RO. 3772. 5186 Vernon.

TREE PRUNING, rock garden work. Brinkmann, 3146 Arsenal. PR. 9563.

GENERAL HOUSECLEANING

GENERAL Housecleaning Service Co. Everything cleaned. 2012 Gravois, LA.0192

GUTTERING AND SHEET METAL WORK

GUTTERING, spouting at low prices. Emory, 6437 Manchester. HI. 8727.

REPAIR GUTTERS now; good work; low prices. Elliot, 5851 Easton. MU. 7836.

HARDWOOD FLOORS

FOR RENT—Floor sanders; we deliver and show you how to use. Rudolph Hardware, 5745 Delmar. CAb. 8830.

FLOORS SANDED and refinished. R. F. Hampson, 8538 St. Charles rd. WAb. 69.

NEW floors installed, old floors refinished. 4366 Delmar. FR. 5318; Coulter.

ALL floors refinished, installed. University City Floor Co., 6329 Maple. PA. 5706.

SANDING, finishing; 20 years' experience. Holt, 4776A Ashland. EV. 4578.

FLOOR SANDING — Refinishing, guaranteed. Wiley, RI. 1667. 4360 Wilcox.

FLOOR SANDING—Refinishing; estimates. Fay, 5213 Wells. FOrest 7091.

NEW FLOORS installed, old floors, refinished, Sedlacek, 6854 Corbitt. CA. 5473.

LINOLEUM LAID

LINOLEUM LAID—15c sq. yd.; expert. Shannon, 1267 Wagner Pl. CA. 8792W.

MISCELLANEOUS NOTICES

SILVERWARE PLATED, REPAIRED, CLEANED, LACQUERED
ABE SCHWARTZMAN CO.
613 Locust St. Room 601-602
CH. 1681

ANYTHING repaired; machine work; bearings; models; welding; brass and aluminum castings. Ballak, 1134 Chouteau.

FURNITURE repaired; refinishing; low rates. Russell, 3727 Chippewa. FR. 3419.

PAINTING

Painting—Interior, Exterior
Guaranteed; reasonable; papering.
J. McALLISTER, 3807A Fairview Ave. LA. 6673.

HAVE Goodenough Painting Co. use pure lead and oil on your home. 1538 Missisippi, LA. 3930.

INTERIOR and exterior painting; Dutch Boy lead; 15 years' experience; free estimate. Gsell, 1817 Texas. FR. 5052.

GUARANTEED interior, exterior painting; Craftex wall refinishing; pre-season prices. Kremer, 510 Jefford. RI. 1463.

PAINTING—6 years' hotel work; guaranteed white lead. Oliver, 1815 California. LA. 4223.

PAINTING—Let us give you an estimate on a pure lead and oil job. Jos. King & Son, 5332 Hodiamont, MU. 0447.

PAINTING, graining, hardwood finishing. O'Connor, FR. 8231. 4267 Delmar.

INTERIOR—And exterior; work myself. Hutchen, 2610 St. Louis. FR. 1602.

PURE LEAD, oil and turpentine; no substitution. Hesse, 2642 Chippewa. GR.0232

PAINTING—Interior, exterior; paper cleaning. Smith, 6941 Dale. HI. 8202.

PAINTING—First-class; reasonable. E. F. Shelton, 4545 Enright; RO. 3004.

ALTERATIONS, painting, screen work. O. King, 2007 Park, GA. 6077.

INTERIOR and exterior painting by J. J. O'Shea, 7021 Beulah. MU. 4050.

OUTSIDE painting specialty; Dutch Boy lead. Reddy, 2618 Geyer. PR. 6385.

PURE LEAD AND OIL; TERMS. SHAW, 3855 FOLSOM. FR. 5759.

REFRIGERATORS SPRAYED—Work guaranteed. Redmond, NE. 3067. 3853 Lindell

PAINTING, papering, glazing Breckenridge, 6645 Olive St. bl. CAb. 0190.

PIANO TUNING & REPAIRING

A. G. HOPKINS—Piano tuner and rebuilder. FO. 4030. 1005 Walton. Estimates.

OSCAR STEINBACH—Piano tuning; repairing. 3736 Cote Brilliante. JE. 9037.

PIANO TUNER, $1.50; guaranteed; 22 years with Beyer & Sons. RO. 3816.

PLASTERING

PLASTERING—New, repairing; reasonable. Restle, 4207 Chouteau. JE. 5799.

PLASTERING—Stucco and craftex work. F. Ames, 4031A Botanical. LA. 9570.

PLASTERING, ceiling, patching; reasonable. Collins, 2824 Blair. CE. 0259.

PLUMBING

PLUMBING—Do my own work; reasonable. GO. 3200. Wheeler, 4356 De Soto.

PLUMBING—Reasonable; do work myself. Swenson, LA. 6265, 4162 Botanical.

PLUMBING repairs, reasonable. Nack, 3533 Crittenden. PR. 1545.

FOR better water pressure. A. Coffey, 4186 Delmar. FR. 6867.

ANYTHING in plumbing; reasonable. Geo. Hoffman, 4285 Farlin. NE. 2859.

RADIO SERVICE

HOME RADIO SERVICE
ATTENTION
Our Low Prices and Experience Merit Your Business
GR. 4447. 2149 S. GRAND

REFRIGERATOR SERVICE

EXPERT SERVICE—Any make; sold, serviced. ABC, 919 Chouteau. CE. 4636.

REPAIR vacuums, radios, parts, etc. Gyro, 1023 Hodiamont, CA. 8932.

REFRIGERATORS—All makes, free estimate. Hager, 3602 N. 44th. CH. 4748.

SERVICE on all makes. Ruby's Refrigeration Service, 4242 S. 38th st. RI. 4173.

24 HOURS' service; domestic, commercial. Triangle, 2122 Gravois. FR. 7880.

ROOFING AND SIDING

Roofs Repaired, Any Kind
Ford Quality Material—Our Workmen
HILL-BEHAN, PA. 1000

CALL CENTRAL ROOFING & SIDING FOR LEAKS, REPAIRS OR NEW ROOFS; BIRD & SON'S PRODUCTS. 4414 MANCHESTER. JE.0751. FO.1556

LEAKS FREDERIC CO. **NEW ROOFS**
ROOFING DIV.
4282 Natural Bridge. JEfferson 0812.

CALL JEFFERSON 2823
Any type roof repairing. New roofs.
SCHMIDT ROOFING CO., 3871 DELMAR.

ANY TYPE roof repaired; new roofs. BARNETT, 1230 Aubert. RO. 3607.

GUARANTEE to stop all leaks cheap. Benson, 3825 St. Louis. JE. 6537.

GUARANTEED TO STOP LEAKS; TERMS. SHAW, 3855 FOLSOM. FR. 5759.

STORAGE, MOVING, EXPRESS

BRASCH—Bonded, furniture exchanged for moving. 2618 Franklin. FR. 9202.

BONDED—Large, clean vans; white help. Russell's, 2717 Chippewa. PR. 8419.

A. B. C. moving by room; furniture bought. Jefferson-Cherokee, PR. 8895.

UPHOLSTERING

UPHOLSTERING slip cover, repairing; reasonable. Pope, 1319 Blackstone. MU. 2710.

UPHOLSTERING, repairing, and slip covers. Reitmeier, 3701 Olive. FR. 0109.

SLIP covers, upholstering, refinishing. St. Louis Upholstery, 933 Walton. FO. 5047.

UPHOLSTERING done at home; reasonable. Wittner, 6015 Maple. PA. 4361W.

WALL PAPER HANGING

ESTABLISHED 1904
Decorating, cleaning, washing, interior, exterior painting, scraping; high-class work at no greater cost than the ordinary kind; residential work our specialty. Estimates and ideas cheerfully furnished. Hill, 4945 Buckingham Ct. FO. 2521.

ATTENTION, PROPERTY OWNERS
Have work done by Blackstone Decorating Co., papering, interior and exterior painting, paint washing, floor refinishing; reliable work; very reasonable prices; special discount on residential work. Call MU. 0029. 1325A Goodfellow.

PAPER HANGERS, BUY DIRECT
Paste, wall size, patching plaster. Come in or phone us.
DIAMOND PASTE CO.,
3308 S. Broadway. GR. 8525.

LOOK! 24-HOUR SERVICE
Paperhanging, painting. Missouri Decorating, 5542 Hobart, MU. 7241.

ACADEMY DECORATORS
Attractive wall papering, ourselves; low estimates; painting, plastering, cleaning, alterations. 5094 Minerva. RO. 2026.

DECORATING SERVICE—Papering, scraping, absorene cleaning, paint washing, painting; reasonable. Zeilbale, 6929 Dale. STerling 1476.

PAPERING—Painting, reasonable; guaranteed workmanship; steamed scraping; for good work. Zaritz, EV. 2740, 4942 Lilburn.

PAPER HANGING, painting; low prices; estimates; immediate service guaranteed; references. Baliowe, 5375 Cote Brilliante. EV. 1950.

LET ME estimate your papering, painting, plastering, cleaning; free. Vincent, JE. 8443, 4100 West Pine.

ACE DECORATORS, 3429A Iowa. GR. 1366. Papering, painting, remodeling. Have Ace modernize your place.

PAPERING, painting, first-class, reasonable. Whittemore, 6219A Ridge. MU. 3689.

PAPERING, cleaning, painting; guaranteed; reasonable. Walters, 4158 N. Grand. CE. 8796.

PAPER HANGING—Painting, textoning, plastering. Johnson, 4716 Page. ROse 4698.

PAPERING—Cleaning, painting, washing, reasonable. FO. 2157, Carr, 5012 Kensington.

PAPERING—Cleaning, paint washing; reliable, Central Decorating Co., 2141 Knox, Hiland 0479.

PAPERING, PAINTING — Guaranteed. Robertson, 3868 Delmar. FR. 4056. JE. 2175.

PAPER HANGING—Painting, job plastering; guaranteed. Goodman, 1217A Blackstone. MUlberry 5865.

PAPERHANGING, painting, plastering and cleaning. Steinmetz, 5048A Pernod. FL. 5303.

ALL new designs and colors in Sullivan's books; ask your paper hanger to show you. 3328 Washington, JE. 8876.

DECORATING—A1, 3 rooms, bath, special rates; 1-day service; painting. King, 6430 Perry. MU. 6736.

GUARANTEED papering, painting, reasonable, prompt. McCormick, 5233 Raymond. FOrest 1832.

BEST wallpaper selections in town; ask your paper hanger to show you Sullivan's books. 3328 Washington, JE. 8876.

PAPERING, cleaning, painting, scraping, plastering, Murrays, 5703 Highland. MU. 3885.

PAPERING, cleaning; neat work; low rates. Shave, 1224 Hickory. GA. 5380.

PAPERING, painting, cleaning; work myself. Lutus, 4963 Cote Brilliante. RO.3489.

A. GULLEY Papering, painting; work guaranteed, JE. 9203. 4210 Sarpy.

PAPERING, painting, cleaning; reasonable. Miller, 3320 Beit. EV. 7589.

PAPERING, painting, plastering, cleaning. R. L. Stiff, 5722 Etzel. PA. 2869.

DECORATING, carpenter work. Lutz, 4063 Westminster. JE. 4895. Reasonable.

PAPERING, painting, etc.; references, Newberry, 3909 Eichelberger. RI. 5524M.

PAPERING, painting; first-class; reasonable. Wolf, GR. 8454. 2935 Park.

PAPERING—First-class, reasonable. Geo. Steck, 4917 Heege rd. FL. 8774.

PAPERING, painting; right price. J. C. Bradley, 2525 Arlington. MU. 0973.

PAPERING, painting, guaranteed; cut rate. Williamson, 5570 Hebert. EV. 0743.

PAPER HANGING—Painting, cleaning. Morse, 4232 Westminster, JE. 4995.

DECORATE before hot weather; neat, reliable. Reddy, 2618 Geyer. FR. 6385.

GUARANTEED papering, painting, plastering. Lutz, 3405A Meramec. RI. 3092.

A. PRYOR—Paper hanging, roll or rooms. 4961 Thrush. FO. 4076.

PAPERING, painting, cleaning; reasonable. Zumwalt, 4117 West Pine. FR. 6739.

PAPERING and cleaning. Clouser, 5473 Janet, EV. 3316.

PAPERING, painting, cleaning; low prices. Grothmann, 6317 Derby. MU. 6509.

PAPERING, cleaning, cheap; work myself. Strehler, 3007A Rhodes. GR. 4962.

PAPERING, painting, plastering, low prices. Dale, 4544 Tholozan, GR. 4905

PAPERING, cleaning; estimate work myself. Smith, 2401A S. 13th. JE. 9927.

PAPERING, painting, interior decorating. Acme, MU. 2386, 1324A Goodfellow.

PAPERHANGING, painting; reasonable. Smitty's, Telegraph rd. WAtson 2491.

PAPERING, painting, cleaning; work myself. Russe, 4331 Arco. JE. 3147.

LET me bid on papering; estimates free. Newton, RO. 1795. 1353 Bayard.

PAPERING, painting, cleaning; work myself. Russe, 4331 Arco. JE. 3147.

PAPERING, painting, cleaning; work myself. Smith, 2401A S. 13th. JE. 9927.

PAPERING, painting, interior decorating. Acme, MU. 2386, 1324A Goodfellow.

PAPERHANGING, painting; reasonable. Smitty's, Telegraph rd. WAtson 2491.

PAPERING, painting, cleaning; work myself. Russe, 4331 Arco. JE. 3147.

LET me bid on papering; estimates free. Newton, RO. 1795. 1353 Bayard.

PAPERING, PAINTING — Guaranteed. Robertson, 3868 Delmar. FR. 4056. JE. 2175.

PAPER HANGING—Painting, job plastering; guaranteed. Goodman, 1217A Blackstone. MUlberry 5865.

PAPERHANGING, painting, plastering and cleaning. Steinmetz, 5048A Pernod. FL. 5303.

ALL new designs and colors in Sullivan's books; ask your paper hanger to show you. 3328 Washington, JE. 8876.

DECORATING—A1, 3 rooms, bath, special rates; 1-day service; painting. King, 6430 Perry. MU. 6736.

GUARANTEED papering, painting, reasonable, prompt. McCormick, 5233

POST-DISPATCH WANT AD RATES

In the State of Missouri and within 150 miles of St. Louis in Illinois:

SOLID AGATE—DAILY OR SUNDAY
Minimum ad 2 lines.

Seven insertions (consecutive)	a line
Six insertions (consecutive)	28c
Three insertions (Sat., Sun., Mon.)	28c
Three insertions	30c
One insertion	36c

Rooms and Board

Seven insertions (consecutive)	a line
Six insertions (consecutive)	28c
Three insertions (Sat., Sun., Mon.)	30c
Three insertions	34c
One insertion	38c

Situations Wanted

(cash with order)

Six insertions (consecutive)	a line
Three insertions	20c
One insertion	22c

Classified Display

(All Classifications)

Six times (consecutive)	a line
Three times	36c
One time	45c

Rules and Regulations

When orders for cancelation are given over the phone, MAin 1111, the cancelation number should be obtained, otherwise claims cannot be allowed in case of dispute. Cancelation orders must be in the office by 9 a. m. for the Daily issue and noon Saturday for the Sunday issue.

Notice of typographical error must be given in time for correction before the second insertion. Corrections must be given not later than 9 a. m. of the day of the second insertion if Daily and noon Saturday if the second insertion is for the Sunday issue, as the Post-Dispatch is only responsible for one insertion.

All charged advertisements will be billed at the number of lines occupied.

The Post-Dispatch reserves the right to classify ads under appropriate headings.

The Post-Dispatch reserves the right to revise or reject advertisements or to retain answers to any box number advertisement. If the right is exercised, the amount paid for the advertisement will be refunded to the advertiser.

It is agreed that the liability of the Pulitzer Publishing Company in the event of failure to publish an advertisement for any reason, or in the event that error occur in the publishing of an advertisement, shall be limited to the amount paid by the advertiser.

Phone MAin 1111
Ask for an Adtaker

SITUATIONS—MEN, BOYS

YOUNG MAN—Sit.; 23; board; small wages, yardwork, or farm. Call Paul, JE. 1810.

YOUNG MAN—Experienced chauffeur, clerk; take anything; reference, PA. 6134W.

YOUNG MAN—Sit.; colored; 21; honest; work of any kind. RO. 1355.

YOUNG MAN—Sit.; funeral home; experience; go anywhere. Box W-403, P.-D.

YOUNG MAN—Sit.; wants work of any kind. Call PR. 5275.

YOUNG MAN—Sit.; 18; wishes to learn trade; take anything. MU. 6167.

YOUNG MAN—Sit.; 19; business in high school. HI. 1235.

YOUNG MAN—Sit.; colored; can neat ink wash drawing. 3921 Cook.

SITUATIONS—WOMEN, GIRLS

MR. EMPLOYER:
Here's an investment that will pay you dividends daily. Stenographer-bookkeeper-office supervisor; executive ability; pleasing personality, attractive appearance. Box W-166, Post-Dispatch.

BOOKKEEPING MACHINE OPERATOR—Sit.; young lady, 15 years' experience, capable of taking charge of office. Box W-176, Post-Dispatch.

BOOKKEEPER—Sit.; capable business woman; experienced stenographer; can manage an office. Box W-11, P.-D.

BOOKKEEPER—Sit.; REAL ESTATE EXPERIENCE; desires position; assume responsibility. Box T-306, P.-D.

BOOKKEEPING—Sit.; small sets preferred; tax reports; experienced; part-time. FRanklin 3124.

BOOKKEEPER—Sit.; 3 years' experience; college; future. EV. 4525.

CASHIER—Sit.; fruit checker, hostess; 10 years' experience; references. FR. 0191.

CASHIER—Sit.; clerical or sales work, order clerk experience. EV. 8182.

COMPANION—Sit.; young lady; reliable, for semi-invalid woman or child; experienced. Call 3658 Shenandoah.

COOK—Sit.; white; experienced; reference; $10 week. Call after 10 a. m. PA. 2485W.

COOK—Sit.; restaurant; experience all-round. JEfferson 6327.

COOK—Sit.; experienced, parties, lunchens; cafeterias. EV. 5768.

COOK—Sit.; colored; experienced; housework, care of baby. Call JE. 2684.

COUNTRY GIRL—Sit.; housework; stay or go home. 4446 Penrose.

DRESSMAKER—Sit.; first-class; good fitter; dresses, alterations, drapes. JE.8427.

FLORIST—Sit.; to learn business; small salary. Parkview 5070.

FOOD CHECKER—SIT.; 31; CASHIER; RESTAURANT OR HOTEL; ACCURATE. BOX W-48, POST-DISPATCH.

GENTILE COUPLE wants room in exchange for housework, man employed. Box W-19, Post-Dispatch.

GERMAN WIDOW—Sit.; washing, ironing, housework; experienced; help cooking by day; good to children; long hours; references. CEntral 0632.

GIRL—Sit.; mother's helper; vicinity Barnes Hospital; go home nights preferable; small wages. Box W-275, P.-D.

GIRL—Sit.; colored; refined; general housework; home nights; references. FR. 0717.

GIRL—Sit.; neat, colored; nurse; like children; home nights. NE. 1721.

GIRL—Sit.; colored; maid; reference; no laundry. 0 Garfield 0038.

GIRL—Sit.; colored; cleaning, by day or week. JE. 7003.

GIRL—Sit.; colored; laundering, cleaning; references; by day. NE. 2164, Bertha.

GIRL—Sit.; colored; maid; days; weeks. After 9 a. m. FRanklin 2946.

GIRL—Sit.; colored; day or week work; references. JEfferson 4687.

GIRL—Sit.; colored; laundry; day work; experience; references. FR. 5653.

GIRL—Sit.; colored; nurse, housework; day or week; references. JE. 2153.

GIRL—Sit.; colored; housework; experienced; references; home nights. JE. 3209.

GIRL—Sit.; housework, $7 per week, plus carfare; home nights. FR. 7927.

GIRL—Sit.; colored; day work; experienced; reference. JE. 1735.

GIRL—Sit.; colored; laundress wants Tuesday, Wednesday out; references. JE. 8384.

GIRL—Sit.; colored; day or week; home nights; references. FRanklin 6140.

GIRL—Sit.; colored; work for bachelor or working couple; reference. JE. 2848.

GIRL—Sit.; day work, cooking, serving, cleaning, laundry; references. RO. 7395

GIRL—Sit.; 19; experience 18 months training, typing, clerical. KIrk. 1351M.

GIRL—Sit.; colored; light housework, care of children; stay. FR. 6243.

GIRL—Sit.; white, upstairs work, neat, home nights or stay. JE. 6159.

GIRL—Sit.; colored, general housework, plain cooking, references. JE. 4896.

HOUSEKEEPER—Sit.; 50; care invalid, motherless home; gentlemen; good reference. Phone CE. 3987. Box W-259, Post-Dispatch.

HOUSEKEEPER—Sit., in motherless home or waitress and cooking. 2415A S. 13th st.

HOUSEKEEPER—Sit.; motherless home or employed couple; capable taking complete charge; good references. LA. 5386.

HOUSEKEEPER—Sit.; motherless home; good manager; reliable; daughter, 14 years old. 3915A Blaine.

HOUSEKEEPER—Sit.; in respectable motherless home by refined educated lady with daughter 6. FR. 1389.

HOUSEKEEPER—Sit.; middle aged German lady for gentleman and son or daughter. Box W-54, Post-Dispatch.

HOUSEKEEPER — Sit.; for couple employed; no cridren; experienced; references. FOrest 0595.

HOUSEKEEPER—Sit.; neat, dependable; no serving or infants; employed. FRanklin 6510.

HOUSEKEEPER — Sit.; take complete charge; good cook; references. GO. 5434

HOUSEKEEPING—Sit.; refined, reliable; age 45; adults preferred. FO. 0978.

HOUSEKEEPER—Sit.; city or country. Call or write. 2216 S. 7th.

HOUSEKEEPER—Sit.; small family, or employed couple. Mrs. M., 5620 Easton.

HELP WANTED

HELP WANTED—MEN, BOYS

NOTE—Those answering advertisements are cautioned not to enclose original references. Copies serve the purpose and avoid possible loss of valuable originals.

ACCOUNTANT—Executive, knowledge L. R. M., $250-$300.

BULLETIN ABSTRACT, 1884 Ry. Exch.

AUTO MECHANIC—Allround, shop and filling station; give reference, salary, experience, in small town. Box J-244, Post-Dispatch.

AUTO MECHANIC—And porter, combination, white. 3402 Lindell, Monday morning.

BAKER—To start in business, 2866 Missouri av.

BOY—Or young man, not over 20; some experience drug store; give references, age, southwest. Box T-139, Post-Dis.

BOY—White, with bicycle; work and deliver. Drug Store, 2300 Big Bend.

BURRELMAN and fitter; experienced. Steiner's, 7319 Manchester.

CARPENTER—Who understands construction of concrete forms and can run crew; must be fast; state wages expected. Box J-143, Post-Dispatch.

CEMENT LABORERS — Finishers, state wages, experience. Box T-42, P.-D.

CHAUFFEURS Wtd.—For taxi service; reference required; commission basis. 3739 Page.

CHEMIST—21-25; salary open. BUSINESS SERVICE, Chemical Bldg.

COMPTOMETER—Typist; 21-24; $75. BUSINESS SERVICE, Chemical Bldg.

COUNTER MAN—Experienced only, also young girl. 1119 Washington.

COUNTRY BOY—Or girl, more for home. KI. 1387W.

COUPLE—Experienced; general housework, cooking, laundry, yard work; preferably man can drive car; 3 in family; county; references; state salary. Box T-79, Post-Dispatch.

COUPLE—German, to care of 6-family apartment in exchange for basement rooms; call between 12-2 Sunday, 3500 Halliday.

COUPLE Wtd.—Run farm on shares; four miles south of Festus, at Log house, Highway 61.

COUPLE—Good cook and yard man. Box 19, Eureka, Mo.

COUPLE—No children, experienced and able to do farm work. Box T-96, P.-D.

CREDIT MAN—24-29, retail, $100. SALES EMP. SERVICE, 519 Paul Brown.

DESIGNING ENGINEER—Familiar with drafting and systems; also experienced in the design of electrical devices. Box T-230, Post-Dispatch.

DRAFTSMEN—Competent and experienced in developing and drawing modern steam railroad passenger equipment; state age, experience, history, full personal details, salary expected. Box N-110, P.-D.

DRAFTSMAN—Structural steel detailer and checker; state age, experience and salary. Box W-392, Post-Dispatch.

DRAFTSMAN—Tool and die; $100. BUSINESS SERVICE, Chemical Bldg.

DRAFTSMAN—Mechanical; $125-$150. EFFICIENCY, 1210 Syndicate Trust Bldg.

DRIVER—Licensed; houseman; board, and salary. Call afternoon, 15 N. Sarah.

DRIVER—And boys, 16. 360 Goetz, 9400 S. Broadway.

DRIVER—Take over cleaning route. Box W-144, Post-Dispatch.

DRUG CLERK—Registered; splendid opportunity for young, aggressive, registered man; good salary and hours. Box H-188, Post-Dispatch.

DRUG CLERK—Registered; young man; South Side. Box T-238, Post-Dis.

ELECTRICIAN—Open shop, must be experienced, call Sunday morning, between 8 and 10. WYdown 0581.

ENGINEER—Must know refrigeration; hotel experience preferred. Box T-75, P.-D.

FARMER—Experienced; single, white, good milker; near city; good home and wages. Meet Mrs. Adams, Monday, 9 a. m., Baden loop.

FILLING STATION ATTENDANT—Must have experience. 4163 Manchester.

FRAME MAN—Experienced in laying off, machining and nailing window and door frames. Box T-120, Post-Dispatch.

FRAME NAILER—Must have planing-mill experience. 3313 S. Compton.

HOTEL MANAGER—Middle-aged, for downtown hotel, state references and experience. Box T-66, Post-Dispatch.

JANITOR—Maintenance, with apartment experience, 2 sizes, references. Box W-44, Post-Dispatch.

JANITOR—Small apartment buildings in Clayton; quarters furnished. WYdown 0852.

JANITOR—Elderly, for housework; room, board, $5 month. 4613 Newberry.

JUNIOR DRUG CLERK — Experienced, young, steady 5201 Chippewa.

LIVING-ROOM FURNITURE FINISHER—Must be thoroughly experienced; none other need apply. Artistic Furniture, Gano and McKissock.

MACHINIST—To operate horizontal boring mill; give experience and last place of employment. Box H-225, Post-Dispatch.

MACHINE MAN—Who knows how to operate roll H machine and tufting machine. Call Sunday, PA. 7665R, Ben.

MACHINIST—Toolmaker, first-class, start shop. Box W-388, Post-Dispatch.

MAINTENANCE MAN—For carpenter work, papering, plumbing, roofing; $15 per week. Box T-38, Post-Dispatch.

MAN—20-50, white, clean toilets, polisher; $1.25 day. 4176 Manchester, Monday, 9-12.

MAN—Assist invalid and housework; more for home than wages. FR. 3124.

MAN—Wanting home, as houseman. 215 Church st., Ferguson, Mo., Monday.

MAN—Reliable, work spare time for basement room. 2336 Whittemore.

MAN—Odd jobs around home, for basement room, board. 4453 McPherson.

MANAGER—Master of ceremonies, and musician, for restaurant and garden in Pine Lawn, similar to Black Forest. Box T-336, Post-Dispatch.

MECHANICAL ENGINEER—Experienced in machine design; must be good draftsman, well grounded in fundamentals, excellent opportunity for right man; submit full details regarding education, experience, previous position and salary, salary desired; give personal history and references; inclose recent small snapshot. Box T-49, Post-Dispatch.

METAL WORKERS — Ornamental and sheet. Sunday morning, 2615 Washington.

OPERATOR—Silk screen process printing. MO. STATE EMP. (no fee), 715 Market.

PAINTER and paperhanger, to do $450 work for down payment on 4-room bungalow now renting for $25 month; has straight first mortgage only. CH. 8334. Sunday, FRanklin 1017.

PAINTER and paper hanger. Apply 7521 Buckingham, Clayton, Monday morning, 7 a. m.

PAINTERS Wtd.—A1 only; 9 to 11 Sunday. 4922 Columbia.

PAINTERS—Must be good. Apply 1439 Blackstone.

PAPER HANGER—Young, experienced; with machine and tools; state wage. Box H-194, Post-Dispatch.

PAPERHANGER—Combination man preferred; call between 8 and 10 a. m. or after 5 p. m. Sunday. 4149 Hayden.

PAPER HANGERS, painters, mechanics only; call after 7 p. m., 1436A Semple.

PAPERHANGERS—Painters, first-class, steady work. ST. 2546.

PAPER HANGERS—
5319 Von Versen.

PAPERHANGER—First-class, hand tools. Meyer Decorating Co., 3166 California.

PAPER HANGERS—Good, with tools; Monday, 8 a. m. 5604 Lotus.

PASTE BOY—Experienced paper cleaner, with machine. 4963 Cote Brilliante.

PATTERN grader; experienced on ladies' wash dresses; must also be cutter; steady employment; only high grade, experienced man need apply. Write, giving references, age, etc. Box T-60, P.-D.

PATTERN MAKER and grader on better silk junior dresses; must be perfect fitting garment. Application strictly confidential. Box T-209, Post-Dispatch.

PATTERNMAKER—Strictly 1st class; state experience; must last employed. Box T-80, Post-Dispatch.

PHARMACIST—Registered; opportunity for young man in ethical store; must be willing to start at small salary. Box T-419, Post-Dispatch.

PLASTER CASTERS—Statuary; burlap work. MO. STATE EMP. (no fee), 715 Market st.

PLUMBER'S LABORER—Wanted. Call MU. 7974, between 7:30-8 a. m. Sunday.

PORTER—Colored; experienced; not over 30 years old; must be neat; salary $25; good chance for advancement. Apply Mitchells, 622 Delmar.

PRESSER—Must be experienced on men's and women's garments; small town, 35 miles from St. Louis; steady work; give full particulars first letter. Box J-248, Post-Dispatch.

PRINTER-PRESSMAN—Thoroughly experienced to handle small plant; must know how to operate Kluge Feeder and be mechanically inclined; steady position at good salary. Box W-174, P.-D.

REGISTERED PHARMACIST—Good salesman with first-class references. Campbell Drug Co., Du Quoin, Ill.

SALES TRAINEE—22-27; prefer engineering graduate; $100-$125.

EFFICIENCY, 1210 Syndicate Trust Bldg.

SHOES—Experienced all around foreman and model cutter for shoe pattern manufacturer in Pennsylvania; state age, salary and other references. Box J-242, Post-Dispatch.

STENOGRAPHER—22-25; future; $85-$100. BUSINESS SERVICE, 39 years Chemical Bldg.

STEEPLEJACK—Experienced on bracket, scaffold, chimney work; state age and experience in first letter. Box N-252, Post-Dispatch.

STENOGRAPHER—18-22; lumber $65. MILLS EMP. SERVICE, 519 Paul Brown.

STENOGRAPHER—Secretary, 23-30; good firm; future; $125.

BULLETIN ABSTRACT, 1884 Ry. Exch.

STENOGRAPHER—21-25, $85-$90. LOEHR EMPLOYMENT, Frisco Bldg.

TINNER Wtd.—To run my shop; must be first-class, well recommended, and a union man; reason sickness. Ellis Wolfe, 139 S. Tate av.

TOOL AND DYE MAKER—First-class man only need apply, state experience. Box T-171, Post-Dispatch.

TRAINED ESTIMATOR for West End offset and letterpress printing plant; must be over 27. Box T-77, Post-Dispatch.

TRUCK OPERATOR—With tractor and trailer, for freight run; must furnish $250 cash bond; can buy interest in line; replies confidential. Box W-159, Post-Dispatch.

TRUCK HELPER—Past 20, strong, experienced, $15. Box W-324, Post-Dis.

TUCK POINTER — Allow rent for flat, Russell near Jefferson; exchange for tuck pointing. Box W-4, Post-Dis.

TYPIST—Comptometer operator, $75. LOEHR EMPLOYMENT, Frisco Bldg.

YOUNG MEN—2, to escort tours for established travel bureau. Give details of self. Box E-35, Post-Dispatch.

ANSWER TO TODAY'S CROSSWORD PUZZLE

P	A	C	A		D	A	D	O		G	A	F
E	R	O	S		A	P	E	X		R	U	E
S	E	N		D	U	N	E	S		T	A	R T
			D	U	N	E	S		T	A	P	I S
D	R	U	S	E	S		X	E	B	E	C	
R	A	C	E	S		M	A	S	S		U	P
A	C	E	S		B	U	T	T		C	L	A
P	O	D		B	A	S	S		B	R	A	N
E	N		T	I	N	T		H	E	A	R	T
		T	O	R	T	S		M	E	E T		
A	E	R	I	E		T	U	N		O	F	T
R	U	L	E		A	E	S		B	R	I	E
A	R	E	S		L	E	E		E	Y	E	D

SALESMEN WANTED

GROW WITH US

Markwell Mfg. Co., Inc., established 1919, with reputation for "young" ideas, seeks progressive executive type sales representative, with successful sales record to further develop dealer organization on complete new line modernized office staplers and patented refills; also build up industrial sales on factory type equipment St. Louis territory; positive repeat orders.

To sincere high-caliber man we offer an unusual opportunity for permanent connection. Ours is not a "get-rich" scheme but you will make a good living, the work is pleasant, has real possibilities dependent upon your sales production.

You will receive a good response from our customers and prospects. The work starts from there—getting select, high type dealers to buy, display and push our products (every business institution, large or small, a prospect for one up to hundreds of our devices. Assured repeat business on patented refills); you must be able to hold stimulating dealer sales meetings and work with dealers' salesmen.

If your sales, business and personal record can stand up under the most thorough investigation, write in detail, in confidence, furnishing references covering entire business career, qualifications, education, age, phone number, etc. Must be local resident. Automobile required. Moderate expense allowance and drawing account against commissions paid weekly. Applicants will be interviewed personally in St. Louis. The man appointed will receive thorough training at factory. Write sales manager, Markwell Mfg. Co., Inc., 200 Hudson st., New York.

IF YOU CAN SELL

We are going to make additions to our regular sales staff in St. Louis and county. These will be permanent jobs for men who have sales ability. If you are willing to work you may avail yourself of an opportunity to be trained for a high-class dignified sales position. If you can show us that you are the right man, we will pay you a weekly salary, plus commission, bonus monthly, for making quota. The average salesman on our staff has been in our employ over 6 years. New men average about $130 per month their first year. We prefer married men, between 30 and 50 years. Must have car and present neat appearance. If you can sell or think you could, apply in person 10 to 12 or 2 to 4 Monday.
W. V. Sweeney, Director of Sales.

AUTOMOBILE CLUB OF MO.
3917 Lindell Blvd. ST. Louis

TO A SALESMAN WHO SHOULD BE EARNING $50 A WEEK.

If you are stalled in your progress by some slow-moving organization which won't appreciate your efforts, we want to talk to you. Life is too short to pay the penalty for some one else's shortcomings.

Long ago we learned that salesmen are as good as you treat them.

They are the most important cogs in any organization. If a salesman is happy and prosperous, he can sell.

We have learned that, too. If you are seeking a new employer who worries more about his salesmen than he does about himself or his merchandise, you will find him here. Interview between 9 a. m. and 2 p. m. Monday.
JAMES & CO., 4144 LINDELL
General Electric Distributors

REAL ESTATE SALESMAN

Old, well established but wide awake real estate office has opening for a capable salesman. Hundreds of listings, many offered with small down payment and long term loans. Plenty of leads. Must be honest, reliable, energetic and industrious. Must have car. Answer in own handwriting, stating age, experience, references, etc. Box N-270, Post-Dispatch.

PRINTING AT CUT PRICES.

1,000 Basehid Folder Cards	—$2.00
1,000 Deluxe Post Cards (Process Embossed—Free Case)	2.75
2,000 Business Cards	1.50
25 Printed Sales Books	1.50
1,000 Printed Sales Labels; Free Holder	1.50
1,000 Envelopes, Statements, Etc.	1.50
2,500 Printed Handbills	1.75
500 Book Titles	1.50

One-third Commission. Free Outfit.
Bargain Prtg. Co., 189 W. Madison, Chicago

TIRE SALESMAN

Man with at least 10 years experience in volume tire sales to take over wholesale sales for chain of stations in St. Louis. On commission basis. Must have contacts with volume consumers and control a substantial trade. This is an opportunity for the right man. Box E-50, Post-Dispatch.

MEN — 3 for established protected territory; our men made from $200 to $400 in March; must have good references and established sales record and must have home market experience. See Mr. Betts, Room 613 Laclede Gas Bldg., 11th & Olive, between 10 and 12 Monday.

SALESMEN WANTED

MEN

If you really knew what this business has meant to other men, you would not pass up this ad as "just another one of those propositions." If you do, you are in all probability missing what, to a great many men, has been the opportunity of a lifetime. No matter what your present income is, no matter what your position in life, you ought to be sincere in your desire to improve it, to increase your income to properly provide for your family and give them the better things in life and to get into a permanent business of your own.

We have such an opportunity for you right now. Men in this business from all walks of life are big earners right here in St. Louis and nearby towns. When they learn this profitable business thoroughly, their incomes range around $2000, $4000, $6000, $7500 and more per year, yet they had no previous experience in this kind of work.

Beginners may have to get along temporarily on moderate weekly earnings. However, you are placed on the same basis of compensation as the others and make no investment or deposit of any kind. If you are selected for this opportunity, you will be furnished complete training at our factory branch at no expense to you. We will instruct you in this business, as you require, help you to real and permanent success, and will not ask you to make any investment.

This opportunity is open to you NOW because of the ever-increasing demand for our product. If you are between the ages of 25 and 50, are willing to work and study conscientiously to secure the success and large earnings possible in this business, this opportunity concerns you.

We are sincere in offering it you, and you may find that 20 minutes spent in an interview with us will be the most valuable 20 minutes you ever invested.

For a personal interview, apply at room 512 Paul Brown Bldg., 9th and Olive sts., St. Louis, between 9:15 a. m. and 1:15 p. m. Monday.

WRITE FOR INTERVIEW

Man with ability in selling experience for city sales position; very desirable opening; give phone number. Box T-406, Post-Dispatch.

START A MOTOR OIL BUSINESS
57-year-old company shows you how to make up to $5000 first year without experience; no age limit; full-part time. Write letter Franklin, 1326N Beldale st., Pittsburgh, Pa.

LIFE INSURANCE SALESMAN

Would you like to represent a company which has right agency spirit, policies to fit any condition and every member of the family. Box P-11, Post-Dispatch.

MAKE GOOD MONEY

Selling new homes in Northwoods; liberal commission to salesmen; hundreds of good prospects. Phone Mr. Shadburne, EV. 6920.

ADVERTISING SPECIALTIES — Wonderful new line puzzles, tricks, etc., at low prices; good side line for printing salesmen; investigate. O'Keefe Specialty Co., 5981 Theodosia.

AUTO SALESMEN—To sell new cars and trucks; hottest line on the market. 8025 S. Broadway.

AUTO SUPPLY SALESMAN—Single; experienced; references. Box H-187, P.-D.

AUTO SALESMEN—To sell new cars and trucks, used cars and trucks of the fastest selling line in the country. See Mr. Sale, Reichardt Motor Co., 120 N. Clay, Kirkwood.

FURNITURE SALESMAN—Good salary, permanency; must have experience; state former employers and full particulars. Box T-392, Post-Dispatch.

SALESMEN WANTED

SALESMAN WANTED

Wanted sideline or full time salesman to sell carded goods, 10c cosmetics, specialties, etc., to retail stores; must own car and carry small stock merchandise; fast sellers at low prices. Write for price lists. CRAIG'S RUBBER CO., DEPT. M-14, P. O. Box 971, Memphis, Tenn.

SALESMEN—Old line company; need several salesmen; experienced preferred, selling general line of household goods; 20 weeks to pay. See our merchandise and compare price and quality; commission and can draw against business weekly. See Lou Coleman, Star Specialty Co., 3824 S. Broadway.

SALESMAN—For general course paper line; sell consumer; excellent chance for young man to connect with progressive and well-rated firm; drawing account and expenses. Box T-41, Post-Dispatch.

SALESMAN—To call on industrial trade, property owners to sell maintenance paints, roof coatings, waterproofing, etc., at factory prices; liberal commissions paid; experience unnecessary; training given. Kling-Tite Paint Products Co., (Est. 1915), 221 N. LaSalle, Chicago.

SALESMEN—Advertising book matches; every business needs; big cash profits daily; experience unnecessary; full or part time; high quality; low prices assure quick repeats; 1000 match sample outfit free. American Match and Printing Co., 4822 CY S. Trumbull, Chicago.

SALESMEN—Sell America's largest line business necessities, printing, office, bookkeeping supplies, books, matches, salesbooks, advertising specialties, etc.; new low prices; commissions advanced; experience unnecessary; outfit free. Northwestern, JC-625 Jackson, Chicago.

SALESMEN—Available at once, nearby Rawleigh route; good opportunity for man over 25 with car; trade well established; no experience helpful but not necessary; sales way up this year; write at once. Rawleigh's, Dept. MOC-542-102, Freeport, Ill.

SALESMEN—Sell union label printing; embossed stationery, politicals, printing, book matches, novelties, office supplies; commission advanced; extra bonuses; free cut service; experience unnecessary; outfit free. Consumer's Press, 82 W. Washington, Chicago.

SALESMAN—Experienced selling small-town department and general stores; popular priced line ladies' neckwear, handkerchiefs, laces; no objection to additional line if non-conflicting; liberal commissions; exclusive territory. Irving Moser Co., 111 Fifth av., New York.

SALESMAN—Silk underwear, with following, Arkansas, Kansas, Louisiana, Missouri, Oklahoma, Texas; popular priced line; strictly commission; write full details. Tailored Silk Underwear, 136 Madison av., New York, N. Y.

SALESMEN — To carry well-known line men's robes, office coats, smoking jackets; established territories open; unusual opportunities for right men; state particulars. Joseph Bros., 1261 Broadway, New York City.

SALESMAN—To call on retail furniture dealers in St. Louis and vicinity with line of upholstered chairs; sell one line exclusively; salary and commission; give full particulars in first letter; our salesmen know of this ad. Box H-203, P.-D.

SALESMAN — Traveling; knowledge of band instruments essential; drawing account; commission; Oklahoma or Texas residence preferred; great possibilities. Box T-287, Post-Dispatch.

SALESMAN — Experienced in automotive supplies and equipment for Central Illinois oil fields, state full particulars; good salary and commission. Box T-22, Post-Dispatch.

SALESMEN—$90 PER WEEK CASH profit on 3 $9.95 sales daily; "secret panel" sales stimulator for all stores; easy to sell, Free de luxe kit. T. Worthmore, 221 E. 20th, Chicago.

SALESMAN—Familiar with furniture accounts, to handle nationally known line electric portable lamps; commission paid weekly. Write General Lamps Corporation, Muncie, Ind.

SALESMEN — Now calling on hardware paint stores, or painters, to handle on commission complete line hardwood floor finish; give full details. Box T-68, P.-D.

SALESMAN—Truck and passenger tires; exclusive line; also standard accessories must be experienced, otherwise please don't answer; salary and commission; liberal allowance; man past 40. Box T-208, P.-D.

SALESMAN—To handle greasing and filling station equipment in Eastern Missouri and Southern Illinois. Write or call for appointment. 2340 S. Broadway. PR. 9976.

SALESMAN—Commission basis; capable of contacting jobbers and users of penetrating floor finishes, waxes, wiping varnishes, toxic wood preservatives, Niergarth's, Inc., Lansing, Mich.

SALESMEN—Something new; penetrating carbon oil; territory open; jobbers, distributors, specialty salesmen; fast seller, repeater. Sparrite Co., 225 N. 10th, East St. Louis, Ill.

SALESMEN—To learn real estate business, active concern, experience helpful but not necessary; leads furnished; must have car. See Mr. Piper, Weiss R. E. Co., 4527 Gravois.

SALESMAN—Better-type required by highest type Mfg.; must be experienced selling paint brushes; permanent; proper connections and expense advancement. Brush Mfg., Box J-243, Post-Dispatch.

SALESMAN—Experienced selling to hardware trade; excellent opportunity; give references and qualifications. Box H-215, Post-Dispatch.

SALESMEN—To sell ready-built sectional garages and tourist cabins; real money-maker for men who can sell. Box N-109, Post-Dispatch.

SALESMAN—Junior, 24-27; M. E. or Chem. E. background, $110. BUSINESS SERVICE, 39 Years Chemical Bldg.

SALESMAN—Wtd.; experienced specialty, religious goods. Time payments; good commissions. Room 9, 505 Market st., between 10 and 2.

SALESMAN—City sales by established oil company; young man not over 25 years of age; state experience and local character references. Box T-234, Post-Dis.

SALESMAN—Experienced, contacting automotive repair and reconditioning shops in St. Louis and county; excellent opportunity, salary and com. Box T-229, P.-D.

SALESMEN—With cars; we will place 10 more men in city permanently; guarantee to men who can produce. Apply in person today. 1711 N. Spring.

SALESMAN—Evergreen and shrubbery; must have sales and landscape experience; good salary for hustler. Schenberg Super Market, 3722 S. Grand.

SALESMAN—A fast-selling, low-priced specialty; used in offices, factories, shipping rooms; automatic repeats, good earnings; give details. Box T-243, P.-D.

SALESMEN—With cars; guaranteed salary and commission; selling household items on easy terms; established since 1920. 3041 Locust.

SALESMAN—Following dress and sportswear manufacturers, sideline buttons and novelties. Reliance Novelty Co., 421 7th av., New York City, N. Y.

SALESMAN—Men's neckwear; sell stores, established, profitable, popular line; liberal commission. Collegiate Scarfs, 127 W. 30th, New York.

SALESMEN—With cars; we will place 5 more men in city permanently; guarantee to men who can produce. Apply Monday, 10 a. m. 1711 N. Spring.

SALESMEN—Age 25 to 35, good appearance, automobile experienced calling on retail grocery trade; reference. Apply 2d floor, 1918 Washington.

SALESMAN—Calling shoe industry; carry number leading foreign shoe fashion magazines; commission basis; references. Box J-99, Post-Dispatch.

SALESMEN—With coach or sedan; established food route; commission basis. Call between 5 and 7 at 1431 N. Vandeventer.

SALESMEN—For outside selling; car an advantage; guaranteed salary and commission. Millard's, 2d floor, 407 N. 8th.

SALESMEN—2; $20 per week and bonus; good reference and prove ability. 4505 Olive, Monday, 1 to 3, room 7.

SALESMAN — 30-40, mechanical background; $150 plus bonus. EFFICIENCY, 1210 Syndicate Trust Bldg.

SALESMEN—Plumbing and heating supplies; to call on industrial trade; state age and experience. Box T-242, P.-D.

SALESMAN—To sell best trade builder to grocers and filling stations. Box T-15, Post-Dispatch.

SALESMEN—2 young men, to call on restaurant, tavern trade; good lines; good future for proper man. Box T-61, P.-D.

SALESMAN—Calling on drug trade in Missouri, Illinois and Iowa. Apply Missouri Box & Label Co., 17 S. Main.

SALESMAN—Over 45, for permanent connection. Frank Mahon, 705 Olive, Room 1011.

SALESMEN—Over 40, to sell Aeroplastic cushion shoes; $1-$2 every sale; free samples. Moench Shoes, 42 Boston, Mass.

SALESMEN—An opportunity for young men, 19 to 25, to make $5-$10 day; office specialty. Box T-244, Post-Dis.

SALESMAN—28-40; grocery dealer experience; $150.
MILLS EMP. SERVICE, 519 Paul Brown.

SALESMEN WANTED

SALESMAN—Office equipment, real opportunity for big earnings. Box W-177, Post-Dispatch.

SALESMAN—Represent upholstery fabric converters; commission. Box 907, Realservice, 110 W. 34th, New York.

SALESMEN—For outside clothing sales. Call GO. 6211, ask for Mr. Jacobson.

SALESMEN—Side line, wood fibre flowers; commission. Pursey, MAin 2223.

UNUSUAL OPPORTUNITY

Sell manufacturers' nationally known products; all types stores prospects; line is established; miniature samples and case guarantees attention wherever shown; drawings weekly against commission; can be handled as sideline if desired; applicants phone Mr. Henry Minkoff, Statler Hotel, for appointment and interview tomorrow. Out of town applicants write, giving complete detailed information regarding self to Box T-130, Post-Dispatch.

A 39-YEAR-OLD company wants man to distribute nationally known line of maintenance paints, roof coatings and floor mastics to industrial plants, schools and owners of business property; automobiles, radios, furniture, watches and other valuable articles given as bonuses; high commissions; no investment; exclusive territories; credit on mail orders. Free mailings to prospects. P. O. Box 1061, Cleveland, O.

A CHANCE for 2 men to get steady employment with old established firm; sales experience necessary. Apply Monday, 1 to 4 p. m., 3106 Sutton, Maplewood.

AMAZING NEW INVENTION—Installed on free trial; sells itself; four $15 sales daily pay $280 weekly; portfolio references in world's leading firms; exclusive. Write F. E. Armstrong, Dept. A-22, Mobile, Ala.

AMBITIOUS young men with local references to assist managers in special sales campaign; $3 per day guaranteed to start. Apply 10 a. m. sharp Monday, 2850 Olive.

A UNIQUE discovery, Master Glaze, puts glass-like, long lasting brilliant surface on cars; sells on easy, minute demonstration; pays you up to 166 per cent profit; get yours free for introducing. Write Master Blaze, Dept. 97, 7720 W. Harwood, Milwaukee, Wis.

BIG money-making opportunity; exclusive line work uniforms; coveralls, jackets, pants, shirts; advertising embroidered; every business prospect; outfit free. Master Co., Dept. 3M, Lagonier, Ind.

DISTRIBUTOR—Or manufacturer's agent, for product brought out by Cardinal Chemical Co., interesting to landscape gardeners, seed floral stores and nurseries. Call CH. 4062 for appointment.

DISTRIBUTORS — Agents; big profits; amazing new waterproofing paint, brushes concrete walls; easily applied. ABC Waterproofing Co., 115B West Colorado, Glendale, California.

DISTRICT MANAGER—Specialty salesman with executive ability; good local references and automobile, to take charge of district organization; special sales campaign now starting; real opportunity for good man; 10 a. m. sharp Monday. EUREKA VACUUM CLEANER CO., 2850 Olive.

DUE to promotion in our St. Louis office, we have opening for field manager position; must have car. Ask for Mr. King, room 605, 320 N. Grand, 8 a. m.

EXCEPTIONAL opportunity offered high-class young man as junior salesman; contacting executives. Box H-171, P.-D.

EXCLUSIVE territory available for distributor capable of producing volume business; a revolutionary chemical development has produced a liquid finish (applied with a cloth) that renews, protects and beautifies all finished surfaces; now in use by schools, institutions, public and private buildings, transportation companies; state qualifications and ask for free sample. Radiant Finish Co., 612 N. Michigan av., Chicago.

EX-CLOTHING AND SHOE SALESMEN who have Saturdays free; must be experienced. Apply Well Clothing Co., 8th and Washington.

EXPERIENCED real estate salesman wanted for established South Side firm which has good leads and properties to sell. Box G-199, Post-Dispatch.

LOWEST priced pocket size adding machine; big profits. Calculator Mfg. Co., Box 1118, Chicago.

MAKE up to $150 weekly as field man for highly rated manufacturer; no canvassing; liberal commission plan; instant approval; substantial repeat income; permanent connection for capable man. Box J-96, Post-

HELP WTD.—WOMEN, GIRLS

SIDE SEAMERS—Experienced on better dresses. Buchalter Dress Co., 923 Washington, 6th floor.

SILK and cotton dress operators. Apply International Ladies' Garment Workers' Union, 824 N. 9th st.

SILK FINISHERS—Dry cleaning; must be experienced. 4226 Finney.

STENOGRAPHER—Clerk; age 25 to 30; general office, shorthand and dictaphone experience; splendid opportunity; do not answer unless you are well qualified. Box T-467, Post-Dispatch.

STENOGRAPHER-SECRETARY — Heavy technical dictation; state age, experience, references and salary expected. Box T-24, Post-Dispatch.

STENOGRAPHER—Age 25 to 30; thoroughly experienced, accurate; state age, references, salary expected. Box T-12, Post-Dispatch.

STENOGRAPHER—For real estate office, must have real estate or legal experience; state age, experience and salary. Box H-206, Post-Dispatch.

STENOGRAPHER—For real estate office, must have real estate or legal experience; state age, experience and salary. Box H-206, Post-Dispatch.

STENOGRAPHER — 21-27; light dictaphone; attractive personality, $90.

BULLETIN ABSTRACT, 1884 Ry. Exch.

STENOGRAPHER—Bookkeeper; age 20-27; attractive; model size 13; $14 week. MO. STATE EMP. (no fee), 7 N. 7th.

STENOGRAPHER—Age 22-27, light dictaphone, $90.

REFERENCE ASSN., Room 309, 705 Olive

STENOGRAPHER—Age 23-25, good advancement, 5-day week, $100.

REFERENCE ASSN., Room 309, 705 Olive

STENOGRAPHER—First aid assistant; $65. LOEHR EMP., Frisco Bldg.

STENOGRAPHER—38-36; lumber; $90. MILLS EMP. SERVICE, 519 Paul Brown.

STENOGRAPHER—21-25, single, $90. BUSINESS SERVICE, Chemical Bldg.

STENOGRAPHER-CLERK—23-26, $75. EFFICIENCY, 1210 Syndicate Trust Bldg.

STENOGRAPHER—22-27; good firm; $80 LOEHR EMP., Frisco Bldg.

WANTED

Experienced beauty operators and manicurists for department store; state years of experience and particulars. Box T-383, Post-Dispatch.

WAITRESS—25-30; to work up as manager of place. Apply Sunday, 1 p. m. Banner Sandwich System, 10 N. 6th st.

WAITRESS—Experienced. Apply Sunday after 2 p. m. 306 S. Seventh st.

WOMAN—To work nights in sandwich shop; must be experienced; no others need apply; age between 25-35. Apply in person Sunday morning, between 6 and 9; no phone calls. Highway Restaurant, 7th and Chouteau.

WOMAN—40-50 or older, more for good Catholic home than wages; housework; county; close to church; in reply give references, age, wages wanted, etc. Box J-253, Post-Dispatch.

WOMAN—For general housework, including laundry, nice home within city for woman who wants to stay on place; moderate wages; phone Sunday a. m. or Monday, all day. FL. 6757.

WOMAN—Assist housework; good home, small wages. Christian Scientist only. FO. 2125. 1326 Bell.

WOMAN—Elderly; German Lutheran; care invalid; small town; state qualifications, salary. Box H-401, Post-Dispatch.

WOMAN—Girl; white, Protestant; housework; references; home nights. LaClede 6964.

WOMAN—Young; work in tavern; all around work. Sunday between 2-5 p. m. 5105 Hampton. Don't phone.

WOMAN—Colored; general work; middle aged; stay; references; call Monday. PRospect 9095.

WOMAN—For housework; good home, some wages; apply between 1 and 3 Sunday. 2825 N. 23d.

WOMAN—White, 30-40; housework; 3 adults; stay. Box T-21, Post-Dispatch.

WOMAN—Elderly, German, Catholic, as companion for room, board. GO. 4788.

WOMAN—White, general housework, 2 in family. 2651 Armand pl., La. 9378.

WOMAN—Elderly; work in small store; references. Box T-299, Post-Dispatch.

WOMAN—About 45; housework; Jewish cooking; call Monday, EV. 8976.

WOMAN—White; mother employed; two school children; experienced. 4262 Herris

WOMAN—For light housework. Call 9-12 Sunday. 3414A Winnebago.

WOMAN—General housework and cooking; 2 in family. GRand 5223.

WOMAN—Middle aged; no washing or ironing; mother employed. KIrk. 123.

WOMAN—White, housework, care of elderly couple. Apply 3842 Flora pl.

WOMAN — Catholic; assist housework; adults; good home. Box T-239, P.-D.

WOMAN—General housework; middle-aged, stay, references. FR. 9187.

YOUNG GIRL—White; general housework, cooking; adults. PA. 4608.

YOUNG LADY—White, general housework. Box T-144, Post-Dispatch.

YOUNG LADY—Office work; age 30-35. Box W-402, Post-Dispatch.

YOUNG WOMAN — General housework; basement room; $4. 456 Clemens, Kl. 19932.

YOUNG WOMAN—White; general housework; Sundays and one afternoon off; private room. 8Sterling 1531.

YOUNG WOMAN—Light housework, cooking. Apply Sunday morning. 2114 E. College.

SALESWORK

THE positions offered under this classification are selling positions, such as canvassing, soliciting house-to-house work, etc.

UNUSUAL OPPORTUNITY

A financial institution desiring to increase its clientele requires two women of pleasing personality, ability to meet people only requirement. Apply by letter, stating age, address and telephone number. Box E-138, Post-Dispatch.

WE WILL PLACE FOUR WOMEN By April 1st.

Age between 30 and 45; must be aggressive, of neat appearance, good health, capable of quickly learning; direct the efforts of others; exceptional income opportunity for women who can meet our requirements. Apply at 824 Arcade Bldg., Monday morning only, from 9:30 to 12.

ATTRACTIVE woman between 30 and 40, capable saleswoman, one who can meet patrons graciously and willing to work hard. Write full details of past experience and phone number, salary. Box T-329, Post-Dispatch.

HERE is an opportunity for a woman of a managerial type; must have initiative and willingness to assume responsibility important; percentage of profit while training; good salary when qualified. Apply Thursday, 9:30 to 12, suite 631 Arcade Bldg.

GIRLS—2, WHO NEED A JOB. $10 to start, Monday, 7:30 a. m., Room 518, 400 Market.

LADIES—10; 18 to 35; pleasant steady work; $10 guarantee, average $18 week. Room 227, Mid-City Bldg., Grand-Olive.

LADIES—Direct salework; experienced preferred; salary. Box W-21, P.-D.

LADIES—With cars; sell retail groceries. Box W-112, Post-Dispatch.

SALESGIRL—Experienced dresses, hosiery; give age, references. Box T-82, P.-D.

TEACHERS WID.—Guaranteed income for summer vocation positions, open now or for summer months; you may work in your own district or travel; position worth $175 to $200 per month; must have 3 years teaching experience; write for personal interview, stating age, education, experience, whether free to travel. Box H-416, Post-Dispatch.

WE will employ several neat, aggressive women for survey work; no selling; apply 9-12. 4301 S. Kingshighway.

WOMEN—Due to expansion; must have initiative and outstanding personality, capable of assuming responsible position; percentage of profits while training; good salary when qualified. Apply Monday, 9:30-12, Suite 631, Arcade bldg.

WOMEN—3, intelligent, refined, over 26; guaranteed income with bonus, opportunity for advancement. Box K-386, Post-Dispatch.

YOUNG WOMEN—2, between ages 19-25, to learn salework; must be neat appearing and have had high school education; permanent position to those qualified; apply 8-8:30 a. m. Monday and Tuesday, 3032 Railway Exchange Bldg.

CANVASSERS AND SOLICITORS WOMEN

TIME PAYMENT HOUSE WANTS EXPERIENCED LADIES FOR HOUSE-TO-HOUSE SOLICITING; SALARY AND COMMISSION; GOOD FUTURE. APPLY 9 TO 11, 4511 EASTON.

TELEPHONE SOLICITORS — Pleasant, steady; good pay; bonus. Box H-181, Post-Dispatch.

Let resultful Post-Dispatch Want Ads bring needed help.

SALESWOMEN WANTED

GIRLS—2; stock room clerk and sales clerk; apply if you want steady work; experience unnecessary. 306 N. Grand, Room 2.

SALESWOMEN—At least 5 years' experience selling better women's ready-to-wear; none others need apply; several attractive positions available immediately. Apply room 307 Equitable Bldg., 605 Locust.

SALESWOMEN—5, to sell guaranteed hosiery; contract to producers. Box W-195, Post-Dispatch.

SALESLADIES—Millinery; steady and part time; must be experienced. Apply 2744 Cherokee.

SALESWOMEN—Outside selling; big opportunity. Apply Sunday 8-12 a. m., Carson's, 11th and Olive.

SALESGIRL—23-36, ready-to-wear, $70. LOEHR EMP., Frisco Bldg.

IMMEDIATE opening for 4 well-groomed women with personality and sales ability; contact and lecture women's organizations. CH. 0847.

A WOMAN over 30 will be trained in scientific corsetry by long established manufacturer; applicants invited from women of energy, initiative and integrity. Give phone number. Box N-187, F.-D.

IF YOU agree to show your friends, I will send you actual sample snag-proofed silk hosiery and show you how to earn up to $22 a week. American Mills, Dept. R6214, Indianapolis, Ind.

YOUR own lingerie free of extra cost and big weekly earnings, with amazing new "Form-Tailored" lingerie. World's Blair-Mallock, Dept. 7918, Grand Rapids, Mich.

EXPERIENCED saleslady; West End dress shop; references. Box T-353, Post-Dis.

ROOMS and BOARD

ROOMS WITH BOARD—CITY

North

ASHLAND, 3821A—Private home; couple or lady employed.

FAIR, 2103 E.—Comfortable room with board; gentleman. GO. 2752.

GANO, 4230—Room with board, all conveniences; reasonable.

HEBERT, 3513—Room and board, $5 and $6; excellent meals.

RANDALL PL., 4313—Room, board for 1 or 2; private family.

RED BUD, 4559—Nice room, meals optional. MUlberry 9782.

Northwest

BESSIE, 4876—Large rooms, twin beds; young lady; good meals. GO. 3931.

EUCLID, 1734 N. — Room and board; steam heat; for desirable party.

LOTUS, 4929—Very desirable room; home cooking; private; gentleman; reasonable.

LOTUS, 5115—Single or double; private; convenient location; board optional.

NATURAL BRIDGE, 4943—For 1 or 2; substantial meals. EV. 7204.

NATURAL BRIDGE, 4835A—Room, board, single, double; front, south exposure.

South

BOTANICAL, 4176—Double front; balanced meals; couple; boys or girls.

CASTLEMAN, 3803—Refined family; 1 or 2; innerspring mattress; good meals.

CASTLEMAN, 4149—2-room suite; refrigeration, sink, phone; adults.

CASTLEMAN, 4208—Single or double; 3 meals and laundry, $5.

CASTLEMAN, 4146—Housekeeping, also sleeping rooms; twin beds.

CONNECTICUT, 4058—Front room; lady; residence; nice location; good meals.

CRITTENDEN, 3430A—Double or single; all conveniences; reasonable. PR. 5538.

DE TONTY, 3677—Good meals; running water; congenial surroundings.

FLAD, 3945—Gentleman; excellent meals; southern exposure; Ford car.

GRAND, 2146 S.—Excellent meals; congenial folks; homelike. La. 5187.

GRAND, 1448 S.—Double room, 2 meals, $7.50. LaClede 6342.

HALLIDAY, 3505—Pleasant room; homelike; home cooking. LA. 5334.

HALLIDAY, 35xx—Room and board; private home, GRand 1393.

HARTFORD, 3430A—Single or double; good substantial meals. FR. 2477.

HUMPHREY, 3838—2nd floor front, twin beds; small family; couple or 2 gentlemen. GRand 7567.

JEFFERSON, 3316 S.—Clean rooms; good meals; $5.50 per week. FR. 6768.

JUNIATA, 4107—Lovely, large south; excellent board; private home.

LAFAYETTE, 2921—Comfortable room for 2 gentlemen; first-class meals; reasonable.

PESTALOZZI, 3544 — Large, twin beds; good cooking; near Grand and Arsenal.

SHAW, 3835A—Employed couple, 2 girls; all conveniences. GRand 8288.

SHAW, 3670A—Room and board, $6.50.

SHENANDOAH, 4241—2 lovely south rooms; excellent food; garage free.

SOUTH AND BOARD—Large, southern exposure; 1 or 2 railroad men; available April 1. GRand 8425.

ROOM—Bungalow; twin beds; 2 men or couple employed; meals. RI. 3568J.

NEW twin bed suite; private home; young ladies, $5 each. RI. 1739W.

YOUNG LADY—Employed; large south room, board. 3526 Magnolia. PR. 7347.

Southwest

ARSENAL, 6729—Nice room, 1 or 2; for employed adults.

MARDEL, 5069—Large room; private family; board optional. FL. 1285.

WINONA, 6215—Newly furnished; in bungalow; gent; board optional. FL. 5381.

ROOM 1-2 employed; twin beds; private; breakfast; Kingshighway-Chippewa. FL. 1202.

West

BARTMER, 5700—Large, beautifully furnished room; excellent meals.

BARTMER, 5624—Large, light room, excellent meals; conveniences. PA. 5025W.

CABANNE, 5349A—Newly decorated south front; private bath; $4. RO. 4754.

CABANNE, 5073—Board, room with sleeping porch, 1 or 2 employed. FO. 3272.

CATES, 5837—Large; twin beds; newly decorated; excellent meals.

CATES, 5819—Its where you live and how you live that counts.

CHOUTEAU, 4524—Private Christian family; employed lady; board. JE. 7614.

CLEMENS, 5956—Large front room, board optional.

DELMAR, 5305—2d east; single, double; twin beds; excellent meals.

DELMAR, 5321 — Apt. 4; gentleman preferred; Southern exposure; bath; excellent meals.

ENRIGHT, 5298A—South, 2 large windows; desk; inner-springs; also 1 small.

ENRIGHT, 5215—South room, fine meals, 2 baths; garage; good transportaiton.

FOREST PARK, 4471—Lovely home, 1 or 2; good food and heat; reasonable.

LACLEDE, 4479—2 pleasant rooms; double, single; excellent board. JE. 3948

LAUREL, 468—Nice room in apartment; for 2 girls; excellent meals. RO. 0165.

LINDELL, 4642—Young business people's club; meals, $30 up; private bath.

LINDELL, 4322—Attractive double and single rooms; excellent meals.

MARYLAND, 4337—Catholic Women's Association, reasonable rates for employed girls. FR. 7542.

MARYLAND, 4353A—Room and board in private family. JE. 7899.

NEWSTEAD, 302 N.—Desirable home for women; room and board, $25 to $40 month.

OAKLEY PL., 1230—Beautiful light clean room, twin inner spring. CA. 5093J.

PAGE, 5338—Lovely home; good meals; inner spring mattress; cars, bus.

PAGE, 5257—Front, 2d floor, $2.50; breakfast optional; gentlemen.

PERSHING (Near Belt)—Nice room; adjoins bath; good board; private home, for 1 or 2 ladies, couple or young man. FO. 2236.

PERSHING, 55xx—Exclusive, bath, adjoins, meals optional. FO. 2870.

PERSHING, 55xx—Nicely furnished; private bath; Jewish family. RO. 1617.

ROOMS

With or Without Board

See the Offers in Today's Post-Dispatch Want Ads

ROOMS WITH BOARD—West

PLYMOUTH, 5838—Large front; 2 ladies; good meals; garage. CA. 2359M.

RAYMOND, 5217—Attractive south; real home; excellent meals; reasonable.

RAYMOND, 5025—Large 2d floor; 1 or 2; good meals; homelike. FO. 6851.

RAYMOND, 5127—South front; 2 beds, 2 baths, 2 closets; good board; $6; men.

ROMAINE, 5932A—Room, board; private; nursery; contract to producers. Box W-195, Post-Dispatch.

UNION, 1396 N.—2d floor front; excellent meals; reasonable.

VERNON, 5054—Hot-water heat, homelike, excellent meals. FO. 3778.

VERNON, 5048—Rooms; excellent meals; home privileges; modern; reasonable.

WASHINGTON, 5071—Cheerful front, twin beds; also single; showers; excellent meals.

WASHINGTON, 5138—Newly decorated rooms; excellent food; innerspring mattresses; reasonable.

WASHINGTON, 5033—Call and investigate; radios; home cooking; reasonable price.

WASHINGTON, 59xx—Lovely home for 2 ladies employed; good meals; references exchanged. CAbany 4075M.

WASHINGTON, 5164—Large room; twin beds; southern exposure; reasonable; board.

WASHINGTON, 5142—Lovely home, excellent meals, congenial surroundings, exceptional board; real home; reduced.

WASHINGTON, 5214—2d or 3d double or single; garage, reasonable.

WASHINGTON, 4311—Nice home; large front room; excellent meals. FR. 3790.

5021 WATERMAN

One double room with twin beds, bath; excellent meals. Also single room. Attractive rates. FOrest 2065.

5244 WATERMAN

SINGLE AND DOUBLE ROOMS

All newly furnished. See them today. Attractive rates. Excellent meals. RO. 7505

WATERMAN, 5222 — Newly furnished; showers; single, double; excellent table; reasonable.

WATERMAN, 5595—Lovely room in apartment; twin beds. FO. 6776.

WATERMAN, 5168—Large, bright, cool, twin beds; excellent meals; gentlemen.

WATERMAN, 5059—Bright, cheerful room, excellent meals, reasonable.

WATERMAN, 5126 — Desirable rooms; home comforts; excellent meals.

WESTMINSTER, 3740—Clean, quiet sleeping; hot water; men; $2 up.

WEST PINE, 4496—South 2d floor; employed only; single, $32; double, $27.50; Vienna style cooking; rearranged to suit.

WEST PINE, 4435—Nicely furnished rooms convenient location; lovely meals; reasonable.

WEST PINE, 4484—Single, double; private shower; excellent meals; parking.

WEST PINE, 3750—Lovely front, homelike, excellent meals; adjoining bath.

WEST PINE, 4459—Lovely room, 4 windows; good meals; young man.

WEST PINE, 4548—Gentleman; 1 or 2; excellent meals; garage.

HOTEL CLUBS

FOR BUSINESS MEN, WOMEN
A SUITE OF ROOMS WITH TWIN BEDS, PRIVATE BATH
ALSO SINGLE AND DOUBLE ROOMS
With Private Bath.
EVERYTHING FURNISHED
New; all outside rooms. Excellent meals.
See manager, RO. 9342
Attractive Rates.

BOARDING CLUB

Extraordinary accommodations for young people; a real home; reasonable. Suites for groups. Pine Club, 4915 West Pine. RO. 1259.

THE GABLES

4488 West Pine; a home for discriminating adults, large, cheerful rooms; semi-private bath, good food, individual dining tables. NE. 2989.

EMPLOYED COUPLE—Also 2 gentlemen; twin beds, in refined Jewish apartment home; references, board optional. RO. 7309.

BOARDERS Wld.—Good home cooking; terms; $5 week. Cab. 7361R.

ELDERLY person, in private home, $30 month. RO. 7800.

BOARDING CLUB—4915 West Pine; excellent meals; beautiful rooms. RO. 1259

LOVELY large room; 1 or 2 gentlemen; private home. MU. 2019.

ROOM—Near Union; private home; best meals; lovely front, 2d floor; two employed. FO. 5467.

ROOM—In apartment; 1 or 2 ladies; board optional; gentile. CA. 5103R.

ROOM—Large; Catholic home; yard; near church; good meals. CA. 3434.

ROOMS—Large, single and double; excellent meals; reasonable. FO. 9639.

ROOM—Owner's home, light, clean, warm, congenial; excellent meals. CA. 1109J.

SUBURBAN ROOM AND BOARD

BARTOLD, 2835 (Hapkewood) — Reasonable; near transportation; home privileges; excellent food.

ROOM — Large; 2 gentlemen; private home; board optional. PA. 0721W.

LOVELY south, for 1 or 2; private home. KI. 1148.

ROOMS FOR RENT—CITY

Central

SIXTEENTH, 15 S.—Furnished housekeeping and sleeping rooms; $1 up.

North

ASHLAND, 3868A—Large front bedroom; breakfast optional. JE. 5750.

ATHLONE, 4553IA—Front sleeping room; neatly furnished; private family; phone.

BARRETT, 2912—2 connecting housekeeping rooms, hardwood floors; porch.

BARRETT, 2929—Sleeping rooms; continuous hot water; private family; $2, $2.50

BLAIR, 3961—2 furnished housekeeping; clean; sink; refrigeration; adults.

EAST GRAND, 1427—Connecting rooms; water, everything furnished; also single.

EAST WARNE, 2160—Housekeeping room, newly decorated; convenient.

FLORISSANT, 4248 W. — Housekeeping suite; employed adults.

HEBERT, 1915A—2 large front; bath, furnace, sink; private phone; Frigidaire, $5, $6; also 1 and 2 without furnace

KENNERLY, 3957 — Large furnished front housekeeping; water, porch, conveniences; reasonable.

LABADIE, 3950—Large front room; for two ladies or couple employed; home privileges; private home; apply Sunday or evenings after 5:30.

LEXINGTON, 4043A—Light front hall room; breakfast optional. NE. 2561.

LEXINGTON, 4108—2 front, connecting, furnished; private entrance. NE. 2740.

MAFFITT, 3930—Sleeping room, 1st floor, clean; gentleman or couple.

MORAINE, 4561A—1-room efficiency, attractively furnished; sink; share bath; adults. MU. 9482.

NORTH MARKET, 1215—Also 2905 N. 14th; light housekeeping; sleeping.

NORTH MARKET, 2321—3 rooms, bath, hot water, phone, washer; private; $5.

OBEAR, 4221—2 rooms, furnished, kitchen, bedroom; furnace; private; adults.

PENROSE, 4150 W. — 2 completely furnished rooms for housekeeping; conveniences; adults.

ROLLA PL., 3040—Room for couple or 2 men; board optional.

ST. LOUIS, 2311—Lovely, connecting, housekeeping rooms; modern; adults.

SPRING, 2609 N.—2 light housekeeping; gas, electric, heat. FR. 2262.

SPRING, 3001 N.—Neatly furnished light housekeeping; all conveniences.

SULLIVAN, 3900—2-room furnished apartment suite; modern; employed adults preferred.

TAYLOR, 3109 N.—Nicely furnished, large front housekeeping. GO. 5633.

WEST FLORISSANT, 4252—2-room suite; refrigeration; sink; phone; adults.

Northwest

ABNER PL., 2843—Room for 1 or 2 gentlemen; shower, phone; reference.

ALCOTT, 5540 — 2 modern unfurnished, screened porch; sink; employed couple.

ALCOTT, 5012—Housekeeping or sleeping room for 1 or 2; gentlemen.

ARLINGTON, 5377—Elderly working man, board optional. MU. 0574.

COTE BRILLIANTE, 5127—Large room for couple; kitchen privileges.

COTE BRILLIANTE, 5859—3 housekeeping; refrigerator; adults; reasonable.

ROOMS FOR RENT—CITY

Northwest

COTE BRILLIANTE, 4756A — Furnished 1, 2 or 3, heat, sink, range, $3 up, nice.

COTE BRILLIANTE, 5244 — 2 or 3 large housekeeping rooms, private.

COTE BRILLIANTE, 4959—Lovely furnished rooms.

EUCLID, 1520 N.—2 large housekeeping, light, modern, children. FO. 9642.

EUCLID, 1712 N.—2 unfurnished housekeeping; first floor, sink, heat; clean.

GENEVIEVE, 4518—3 rooms, furnished; range, sink; $5; no dogs.

GREER, 4655—Large room, private home, board or kitchen privileges.

HIGHLAND, 5116—2 housekeeping, neatly furnished, all conveniences.

LALITE, 6156—Room, new home, board, if desired; near bus.

LOTUS, 4028—Lovely single front; breakfast optional; private. FO. 5199.

LUCILLE, 5917—Kitchen, bedroom, furnished Frigidaire, private family. Walnut Park.

MARCUS, 1709—2 connecting housekeeping, water, all conveniences, good heat.

NATURAL BRIDGE, 4516—Large front bedroom, bungalow; Reasonable.

NORTHLAND, 4760 — 2 housekeeping; stoker heat, closets, cabinet, sink, hot-water range, light, gas, washer, electric refrigeration optional.

PLOVER, 5502—2 nicely furnished, private home; sink, $5.

ROBIN, 3253—2 rooms, modern, clean, reasonable. EV. 2978.

TERRY, 5051—Furnished room, kitchen privileges.

TERRY, 5267—Nicely furnished room, kitchen privilege; all conveniences, convenient.

THEODOSIA, 5752A—3 large rooms; clean, convenient.

WILLIAMS PL., 3447—3 completely furnished; all conveniences; $6 week.

WREN, 4940—2 furnished, housekeeping; private family; adults; phone.

ROOMS—2, connecting, furnished or unfurnished. Apply 1918 Marcus.

ROOM—For 1 or 2; lovely home; St. Rose Parish; board optional. MU. 1164.

ROOMS—3, furnished; electric refrigeration; street and service cars. GO. 2373

ROOM—Front; south; all conveniences; private family. EV. 6020.

South

ANN, 2647—Attractive south front room, board optional.

ARSENAL, 3826—1st floor, large, nicely furnished, gentlemen or couple employed.

ARSENAL, 3612A—Front sleeping room, 1 or 2; plenty hot water.

ARSENAL, 3850A—Front, 1-room efficiency; electric refrigeration.

ARSENAL, 4352—Single, 2 double; board optional; private home. PR. 7025.

ARSENAL, 3436—South connecting housekeeping; nicely furnished; washer; adults.

BLAINE, 4214—Comfortable front room for 1 or 2; private home.

BOTANICAL, 3901A—Room with kitchen; employed couple or 2 ladies; Frigidaire; PR. 0662.

BOTANICAL, 3938—Large front sleeping; nicely furnished; phone; private.

BOTANICAL, 3626—Lovely living room; in-a-door bed; kitchen; refrigeration.

BOTANICAL, 3643A—Large south front room; well furnished. GR. 4727.

BROADWAY, 4918 S.—Corner room; beautiful river bluff home; gentleman.

BROADWAY, 1242 S. — Clean rooms; cheap. Mrs. Akers.

BROADWAY, 2316A—Entrance Lami; clean, housekeeping rooms; $2 and $2.50.

CASTLEMAN, 4232—2, 2d front unfurnished or partly, phone, adults.

CLEVELAND, 3959—2 large connecting housekeeping; well furnished; adults.

CLEVELAND, 3666—Room for 1, in private residence; breakfast if desired.

COMPTON, 2359 S.—Comfortable living room, in-a-dor bed; kitchen, washer.

CONNECTICUT, 3651 — Room, private home; gentleman; reasonable.

CONNECTICUT, 4052—2 neatly decorated; refrigeration; private entrance.

DE TONTY, 38xx—Furnished room, twin beds; private bath. GA. 6226.

DILLON, 1107—2 connecting housekeeping; sink, large front; reasonable.

EADS, 2810—2 unfurnished newly decorated; gas, electric furnished; $13.

FLAD, 4247 — Suite, 3 large, completely furnished; Frigidaire; adults.

FLAD, 3660—Connecting and single housekeeping rooms; clean, homey.

FLORA CT., 3542—Room for gentleman in private home.

FOLSOM, 3620A — Light housekeeping rooms, newly furnished; nice laundry.

GEYER, 2155—3 rooms, bath, laundry.

GRAND, 2017 S.—Face north rooms, single, double; share apartment; responsible people; private. PR. 5122.

GRAND, 2149 S.—Beautiful sleeping room, reasonable to desirable tenant.

GRAND, 2816 S.—Large, pleasant room; 2d floor apartment; reasonable.

GRAVOIS, 3674—Large, attractive sleeping room, homelike, reasonable.

GURNEY, 3138—Room, breakfast, garage, couple or 2 single, private home.

HALLIDAY, 3516—Large front south; twin beds; board optional. GR. 4244.

HARTFORD, 3834—Private home; front room; hot-water heat.

HARTFORD, 3627 — Large, cool, clean, gentleman; couple also; single front.

HARTFORD, 3528—Neatly furnished front room; continuous hot water; convenient.

HENRIETTA, 2722A—3 rooms, for housekeeping, newly decorated; adults.

HUMPHREY, 3657—Large room for 2 employed; conveniences. LA. 0628.

IOWA, 3442—Comfortable sleeping room, gentleman.

JEFFERSON, 2302 S.—2 rooms and bath, clean; your choice of 3 apartments.

JUNIATA, 3651—Front room, second floor; all conveniences; gentleman; $2.50.

JUNIATA, 3665—Clean front sleeping; employed.

KENNETT PL., 1843—Housekeeping and sleeping rooms gentile.

LAFAYETTE, 2849—Clean, warm, washer, radio, housekeeping; $3; with kitchenette, $4; sleeping, $2.

LAFAYETTE, 2102—Small housekeeping, $2.25, $2.50; second floor, sink, $2.75; connecting, sink, porch, $4; adults.

LAFAYETTE, 3142—3 beautiful rooms; sink; south and north exposures.

LAWRENCE, 1819—Large room, twin beds; private residence. GRand 5832.

LOUISIANA, 1940—Lovely sleeping room; $2.50; facing Reservoir Park.

NEBRASKA, 4704A—2 furnished housekeeping; closets; refrigeration; adults.

ROOMS FOR RENT—South

NEBRASKA, 2117—Front room; board optional; reasonable.

PARK, 3445A—Housekeeping or sleeping; phone and washer.

PESTALOZZI, 3528A—2 large housekeeping; accommodate 3 adults; southern exposure.

RIVERCLIFF (4670 S. Broadway) — One sleeping, 1 efficiency; private. RI. 1047.

RUSSELL, 2739—2 connecting, $5.50; large single; water in each room.

RUSSELL, 2652—Two lovely front; adjoining bath; adults.

RUSSELL, 2631—2 furnished rooms; Frigidaire; all complete.

RUSSELL, 2806A—Sleeping room; private home; $2; breakfast optional.

RUSSELL, 3628A—Front sleeping; innerspring mattress; no other roomers.

RUSSELL, 2161—Large, furnished housekeeping room; conveniences; phone.

SHAW, 4112A—Second east; private family; gentlemen; reasonable.

SHAW, 3640 (Apt. 3)—1 or 2 girls; hot water at all times. La. 8728.

SHAW, 3858A—Very nice sleeping room, convenient to cars, adults.

SHENANDOAH, 3505A—Housekeeping and sleeping, very clean, nicely furnished; adults.

SHENANDOAH, 4139A—Front housekeeping room, kitchenette, gas, sink; adults.

SHENANDOAH, 3622—Southern exposed; single room; conveniences. FR. 6996.

SHENANDOAH, 4001A—Sleeping; small, $2; large, $3; Park-Compton cars.

SHENANDOAH, 3318—2 rooms, refrigeration, hot water; garage. GR. 3629.

SIDNEY, 3520—Cheerful front; large closets; private bath; quiet home.

THERESA, 1446A S.—Cool, airy room, private home; twin beds; meals optional.

THURMAN, 2243—Comfortable, in home-like apt.; continuous hot water; private; breakfast optional; Sundays or evenings.

VANDEVENTER, 1233 S.—3 rooms and bath for housekeeping; $5.50. JE. 7147.

VICTOR, 2130—2 or 3 furnished rooms; conveniences; reasonable.

VIRGINIA, 2806—Unfurnished rooms in private home. PR. 3374.

WYOMING, 3523A—Nice, bright rooms; private, convenient, reasonable; employed gentlemen.

ROOMS—2 housekeeping, front private entrance, private family. LA. 4053.

SLEEPING ROOM in modern apartment; couple or girl. LAclede 5035.

Southwest

BRADLEY, 6413—Sleeping room, separate entrance, garage, phone.

CHIPPEWA, 4966—Bedroom, kitchen privileges; washer; employed couple; references.

HANCOCK, 6925—Nicely furnished housekeeping rooms, couple. HI. 8827.

KINGSHIGHWAY, 4415A S.—Large room, board optional. FL. 5107.

SUTHERLAND, 4946—South room, kitchen; for 1 or 2; refrigeration; private.

TAMM, 1540—Sleeping; private; single or double; garage; near car.

WINONA, 7068—2 or 3 rooms, furnished or unfurnished.

ROOM—Large, breakfast optional; private home; gentleman. FL. 5506.

ROOM—1 or 2 gentlemen. Southern exposure; private home; garage. FL. 7055.

West

AMHERST PL., 1266A — 4 nice, large rooms, well arranged; $25. PA. 5119.

AMHERST PL., 1246—1st north, pleasant room, private family. CA. 4945R.

BARTMER, 5418—Nicely furnished 2d floor room; private; board optional.

BARTMER, 5324—2d floor front, light housekeeping, sleeping; room.

BARTMER, 5723—First floor, 2 rooms, housekeeping; complete; refrigeration.

BARTMER, 5911 — Light housekeeping room; furnished; reasonable; adults.

BARTMER, 6012—2 neatly furnished housekeeping; reasonable.

BARTMER, 6128—Small front apartment suite for couple; completely furnished.

BELT, 1431—2 large housekeeping, $4.50; garage; private. FOrest 3017.

BELT, 1324—Nicely furnished front room, private family; convenient. FO. 5355.

BLACKSTONE, 1391—1 room and small kitchenette; all conveniences.

CABANNE, 5353—2-room apartment, private bath; first floor; furnished or unfurnished; garage optional.

CABANNE, 5855—Large 2-room suite; bright; private bath; 4 exposures; garage.

CABANNE, 58xx—Large; next to semi-private bath; suitable 2 employed; board optional. Cabany, 5167.

CABANNE, 5569A—Newly decorated, light apartment, also sleeping or housekeeping.

CABANNE NEAR UNION—Neatly furnished, private room. FO. 8789.

CABANNE, 5070—2 modern, front, kitchen privileges if desired; adults. FO. 5049.

CABANNE PL., 5909—Sleeping room, nicely furnished; hot-water heat. FA.2485W

CABANNE, 5901—2-room suite, furnished, refrigerator, all conveniences. $6.

CATES, 5163—First floor apartment; large desirable room, kitchenette, sink, range; garage; $5.50; adults.

CATES, 5027—2 rooms and hall, unfurnished; light, cool; $12 month; third fl. suites, reasonable.

CATES, 5881—1-3 and 1-2 housekeeping suites, reasonable.

CATES, 6049—Gentelman, large, bright room, private home, $3.75.

CATES, 5540—2 large rooms, Frigidaire, garage. FOrest 1459.

CHAMBERLAIN, 5621—Spacious room, kitchenette, sink, refrigeration; $6. PA. 2325J.

CHAMBERLAIN, 5745—Sleeping room, south, front, $1.75 up; breakfast, phone.

CHOUTEAU, 4255 — 2 furnished rooms, complete; refrigeration. Inquire bakery.

CLARA, 5xx—Room, furnished or unfurnished; large, airy. FO. 4079.

CLARA, 5xx—Single room, also roommate for gentleman. RO. 3375.

CLARA, 726—Bedroom, regular kitchen; Frigidaire; first floor; $6.

CLAYTON RD., 6616—Single sleeping room, every convenience. ST. 2169.

CLEMENS, 5555—1 and 2 room apartment, beautifully furnished and decoration; new hardwood floors; refrigeration; $4.50 up.

CLEMENS, 5628—3 rooms, third, furnished, unfurnished; $5 week. CA. 8767R.

CLEMENS, 5963—2 or 3 unfurnished rooms, private bath, owner.

CLEMENS, 5551—Lovely; next bath; 1 or 2; fine home; meals optional.

CLEMENS, 5736—Delightful cool sleeping, 2d floor front, garage optional.

ROOMS FOR RENT—West

DE GIVERVILLE, 5719—Front southern, convenient, 1 or 2, twin beds. RO. 0761.

DELMAR, 4052—Furnished, sleeping, housekeeping, respectable, quiet, $1.50, $5.

DELMAR, 4602—1st floor south room, kitchenette; $3.50 week.

DELMAR, 5807A—2 connecting rooms for housekeeping, modern conveniences.

DELMAR, 4133—2 housekeeping, kitchenette, 2 sleeping, clean.

DELMAR, 5564—"Ardmore Apartments" suite, 2 or 3 rooms. FO. 1314.

DELMAR, 4135—2 housekeeping sink, range, porch, $4, hot water.

DELMAR, 5153—Furnished; front 2 rooms; refrigeration; phone; garage; $7.

DELMAR, 5126—Single, sleeping room, in apartment; private. RO. 0311.

DELMAR, 5565—Large front room; all conveniences; first floor.

EASTON, 5348A—Front, large sleeping room; also hallroom; reasonable.

ENRIGHT, 5926—Furnished complete, 2 rooms, bath, Frigidaire; southern exposure.

ENRIGHT, 5641—Front south room; also single; home conveniences; garage.

ENRIGHT, 5083—2 unfurnished; private bath; heat, light, gas; adults.

ENRIGHT, 5916—Comfortable single room in private home; garage.

ENRIGHT, 5927—Attractive sleeping, employed; good transportation.

ENRIGHT, 5168 — 2 nicely furnished housekeeping, also large sleeping.

ENRIGHT, 5027—Housekeeping, $3, $2.25; hot water; phone.

ENRIGHT, 5876A—Front connecting complete kitchen, adults, private.

LACLEDE, 743 N.—2 newly furnished house keeping rooms for private home for couple or 2 working girls. Call Sunday, FOrest 3274.

FOREST PARK, 4424—2-room suite; Murphy bed; overstuffed furniture; refrigeration; constant hot water; $6.50.

FOREST PARK, 4494—Sleeping, single-double; $3-$5; innerspring. JE. 8858.

FOREST PARK, 4382 — Housekeeping suite, Southern exposure, sleeping, $2.

FOREST PARK, 4511—Large room and kitchen, Frigidaire, $5 up, 3 baths.

FOUNTAIN, 4860—Neatly furnished housekeeping, running water. RO. 3284.

FOUNTAIN, 4911—Connecting front, also front sleeping, employed. FO. 7195.

GIBSON, 4551A—Room, private family, good transportation, reasonable. JE. 8153.

GOODFELLOW, 1244—2 extra nice, 3d, bath, sink, concessions.

GOODFELLOW,

ROOMMATES WANTED AND APARTMENTS SHARED

PENNSYLVANIA, 3217—Lady; private modern home; board optional. GR. 2566.

PROTESTANT business girl, references, efficiency, $4 week. 4317 Lindell, Apt. 3R.

UNIVERSITY DR., 6045—Lovely quarters for 2 employed; private home, CA. 7306.

WANTED—Woman over 50 to share 2-room apartment with widow; no rent. Box W-51, Post-Dispatch.

YOUNG LADY—To share lovely efficiency; references. FA. 4080J or FA. 4571M.

CHILDREN WANTED TO BOARD

PROTESTANT FOSTER PARENTS Wtd.; for real boy 9 years old who needs a real home; board $30 month. Box H-179, Post-Dispatch.

HOME Wtd.—With Protestant family for boy, age 13, who needs love and approval and who prefers to live in a suburban or rural community; in answering give description of neighborhood, home, age and sect of members of family and experience with children. Box T-32, Post-Dispatch.

SMALL CHILDREN—Wanted to board, in the country; good home. Mrs. Anna Gimpel, Danby, Mo.

REFINED; real mother's care; child, 6 to 12; $5. RI. 1739W. 4341 S. Broadway.

REFINED—6-12; real mother's care, $5. RI. 1739W. 4341 S. Broadway.

CONVALESCENT HOMES

Pine Crest Home for Aged

Pensioners, invalids; nursing care; visiting physicians; home comforts; wholesome food; attractive weekly, monthly or lifetime rates to meet approval. Mrs. Hopp, Ballwin, Manchester rd. WAlnut 360.

PINE CREST—Aged, pensioners, invalids; nursing care; new monthly or lifetime rates. Mrs. Hopp, Ballwin. WAl. 360.

INVALIDS, aged and hospital cases; special rates. 5647 Maple. CA. 1674M.

OZARK NURSING HOME — Manchester; low rates. Mrs. Chastain, WAlnut 5431.

HOME—Aged, invalids, nurse attendant. HI. 6177, 7307 Flora, Maplewood.

ROOM & BOARD WANTED

ROOMS WANTED

ROOM Wtd.—Light housekeeping; man; near Reservoir or Lafayette Park; quiet, congenial place; must be reasonable. Box W-325, Post-Dispatch.

ROOM Wtd.—Comfortable, quiet; desired by gentleman, southern exposure; vicinity Kingshighway-McPherson. Box T-9, Post-Dispatch.

ROOM Wtd.—For 2 gentlemen in North Central part or city if possible, also garage. Box W-301, Post-Dispatch.

ROOMS Wtd.—2 housekeeping rooms, private bath, respectable gentile couple; must be reasonable. Box W-157, Post-Dis.

ROOM Wtd.—By gentleman employed, and breakfast, in private home, near Tower Grove Park. Box T-95, Post-Dispatch.

ROOMS Wtd.—2 or 3 unfurnished; heat; suburbs; lady. Box W-295, Post-Dis.

ROOMS Wtd.—2 unfurnished, refrigeration, stove, sink; couple. Box W-294, P.-D.

3 FURNISHED ROOMS Wtd.—Private bath. Box W-219, Post-Dispatch.

GENTLEMAN desires sleeping room with private family west; references exchanged. Box W-221, Post-Dispatch.

ROOMS AND BOARD WANTED

BUSINESS WOMAN wants room and board; private bath. Box T-227, Post-Dispatch.

EMPLOYED mother with small child. Box W-83, Post-Dispatch.

GIRL desires room and board; private family, south, west of Grand. Box W-396, Post-Dispatch.

PRIVATE, preferably Webster, west; $35 or less. Box W-261, Post-Dispatch.

YOUNG GENTLEMAN desires room and board in private home; state particulars. Box W-276, Post-Dispatch.

YOUNG MAN wants room and board with shower in exclusive home near Sears Roebuck, South Side. Box T-131, P.-D.

MUSICAL

MUSICAL FOR SALE

PUBLIC ADDRESS systems, for music or voice; new 15-watt amplifier, complete with tube, $39. Newell, 1637 S. Broadway.

Musical Employment

TROMBONE PLAYER—Experienced; desires dance band connections. LA. 9342 after 5.

Musical Instruction

Instruments For Sale

BAND and orchestra instruments, new and used; large stock to select from; lessons with every instrument. Write for bargain list; terms to suit. Fine repairing. H. EDWARD MUSIC HOUSE, 709 PINE.

ALL musical instruments, Lark, Regal, National Electric, Kay; easy terms. STAFFELBACH & DUFFY, 918 Franklin.

ACCORDION—Cost $600; only 8 months old; sell cheap. 5478 Flower.

ACCORDION—120 bass; Italian make; sacrifice. 3429 Caroline av.

ACCORDION—$35; 120 bass. Thuner, 3844 S. Broadway.

GUITAR—New, hand-made, $15. Call after 11 a. m., 4314 Gannett (rear).

TENOR SAXAPHONE—Buescher; perfect condition, $50. RI. 1695W.

VIOLIN—Old German make (Hopf); about 100 years old. Box T-248, P.-D.

Pianos and Organs For Sale

Kimball Grand ... $235

Reconditioned—Guaranteed—A Bargain
BALDWIN PIANO CO., 1111 Olive St.

KNABE baby grand; excellent condition. Call CAbany 2409J.

STEINWAY GRAND—Living-room size; not baby grand; original price $1250; private; selling far below value. 7025 West Park.

BABY GRAND—Practically new; good make; bargain. Espenshield, 3645 Arkansas.

BABY GRAND—$75; standard; upright, $125. Thuner, 3844 S. Broadway.

GRAND—Very cheap for quick sale. Piano tuner, HI. 4634.

GRAND, spinet, studio; see these bargains, Steinbach, 3737 Cote Brilliante.

MARSHALL-WENDELL — 5-foot baby grand piano; like new. CA. 1337.

PIANOS, uprights, players; many; $15-$25. SLOAN, 1167 Hodiamont.

PIANOS—200. $10. Alewel Storage Co., 2918 Franklin. JE. 2494.

PLAYER PIANO—Beautiful mahogany, $15. Today or evenings, 5533 Davison.

SPINET PIANO—Cost $315, will sacrifice, 4617 S. Broadway, first north.

UPRIGHTS — $5 up; studio, $50; cheap. Kemper, 3844 S. Broadway.

BARGAINS—A. G. Hopkins, piano tuner, rebuilder. FO. 4030. 1005 Walton.

Records, Rolls, Sheet Music

5000 LATE RECORDINGS—Records, 10c; free with $1 purchase, 1 record; Benny Goodman, Ellington, Dorsey. 3d and Washington.

PHONOGRAPH RECORDS—10,000, 85c dozen. McCall Novelty, 3147 Locust.

Phonographs For Rent

RENT a Wurlitzer phonograph for your party. 4665 Page. FO. 8983.

Phonographs For Sale

AUTOMATIC phonographs, for your rathskeller; same as used in taverns. 4668 Page.

MUSICAL WANTED

PAY cash or trade spinet studio or grand piano for used pianos. LA. 5800.

CASH paid for musical instruments. LUDWIG MUSIC HOUSE, 709 PINE.

CASH PAID for used musical instruments. Tony Fiachi, 1001 Pine.

RADIO

AUTO RADIOS—$5. RCA, Crosley, Philco, discount, '39 models. RI. 4446.

11-TUBE MIDWEST RADIO—1938; 5 bands; perfect condition; reasonable. 5316 Labadie av.

CLOSING OUT new Stromberg-Carlson radios; 40 per cent off; terms. HI. 4634, Piano Tuner.

MOTOROLA—'38 golden voice auto radio, in factory sealed carton; bargain. 3401 S. Kingshighway.

RADIO—Philco combination; excellent condition; $75 cash. Call FA. 6812.

RADIOS—Brand-new, '39 Zenith, 50 per cent off. National, 5209 S. Grand.

FOR SALE WANTED

BICYCLES—MOTORCYCLES

Wanted

MOTORCYCLES Wtd.—Cylinders reground, new pistons, used parts bought and sold. SALZAK & CO., 1115 Chestnut st.

MOTORCYCLE Wtd.—Harley-Davidson, 1935 model or later. Box T-52, Post-Dis.

For Sale

MOTORCYCLE—Police; 1935 Harley-Davidson; good condition. 1412 N. Market.

BICYCLE—26-inch, practically new; cost $48.50; sacrifice for cash. FA. 5497W.

BICYCLES—Girl's, 26, $6; boy's, 28, $8; good condition. CA. 6978W.

BICYCLES — Bargains; trade for what? 5233 S. Grand. FR. 8497.

BICYCLE—Boy's 28-inch Coaster, $10. 1216 North Market.

BICYCLES — Boys' and girls', practically new; reasonable. 5335 Ridge. FO. 6207.

GOLDEN RACER—Good condition; reasonable. Call Sunday afternoon, 5369 Kingshighway.

GIRL'S BICYCLE—Balloon tires; almost new; $12.50. Hiland 5563.

HARLEY—32; Servey car, with tow bar, 4217 Easton. FR. 6734.

HARLEY—37; 80; special built; private; terms. 4636 Shenandoah. FR. 6081.

HARLEY DAVIDSON'S, new and used; terms. 1409 Olive. CH. 0166.

HARLEY-DAVIDSON—New, used. Dompas Bros., 711 S. 10th, E. St. Louis, Ill.

HARLEY—33, 74, A1 shape, reasonable. 7271 Zephyr. Maplewood.

INDIAN—1939 models; CB display; $240 up; all makes; used. Indian Co., 2944 Locust st.

INDIAN SPORT SCOUT—'34 model; 45 cu. in. good condition. 5231 Wilson.

MOTORCYCLE—1932; cash, $75. 5139 Oriole.

MOTORCYCLE—For sale; A1 shape. 3425 St. Vincent.

BOATS AND MOTORS WANTED

BOAT Wtd.—16-ft. Thompson or Dunphy, with 10 or 12-h. p. outboard motor, also trailer, must be in A1 condition. HI. 4163W.

CANOE Wtd.—16-ft.; new or used. FL. 1616.

BOATS AND MOTORS FOR SALE

K-line Watercraft Co.
MAKERS OF A FINE LINE OF
SMALL BOATS
Canoes *Rowboats*
Outboard
Tenders and Dinghies
Oars and Paddles
WE REPAIR, PAINT AND RE-CANVAS
Liberal Trade-In Allowance
We Help You Finance Your Boat
WRITE OR PHONE
4155 Manchester NE. 1974

WE HAVE EVERYTHING
Terms! No Down Payment
1939 Champion Outboard Motors
3.9 H.P., $39.95. Compare these prices.
BOAT BUILDERS' SUPPLIES
Accessories, Boats, Canoes, Skiffs
Century Inboard and Outboard Boats.
Agents Nicholson & Matthews Cruisers.
LOUIS BOAT & MOTOR GA. 9043
210 N. Wharf (Ft. Delmar)
Open Eves.—Sunday 9-3.

1939 BALL BEARING NEPTUNES
New models feature ball bearings, Centrifugal pumps for trolling, vibration-less steering, motorcycle grip control and are guaranteed one year. These motors on display at GROSSMANN, 3504 S. BROADWAY. Open Sunday evenings till 9.

VISIT the largest boat store room in the Middle West. We have a complete line of Gar Wood boats, Hunter Cruisers and the same good old boats on display. We carry a complete line of marine accessories.
KILPATRICK SALES CORPORATION, INC., Formerly
St. Louis Boat Distributing Co., Inc., 1 to 99 E. Grand bl. CEntral 1119.

JOHNSON SEA HORSE
OUTBOARD MOTORS
$39.50 up.
No cash down—year to pay.
Motors for Rent.
Expert service on all makes.
RALPH G. SCHMITT & CO.,
Outboard Specialists
1211 S. Vandeventer. FRanklin 8349.

ON DISPLAY—1939 MODELS
Evinrude, Elto outboard motors, Chris-Craft runabouts and cruisers. Bargains on used and left-over 1938 models.
SCHNEIDER SALES & SERVICE CO.
4919 S. Kingshighway

BOAT—80 pounds, wooden U bottom; new, $45; racing hulls, $35; skiffs, $10. See us for paints and supplies. Grossmann, 3504 N. Broadway.

BOAT—16-ft. mahogany, and outboard motor. 3734 Alaska.

BOAT SUPPLIES—Complete assortment. Webb Hardware Co., 806 N. Broadway.

BOAT TRAILERS—$15 or make to your order; reasonable. 6407 Wells.

CABIN CRUISER—24-ft. Chris-Craft. J. D. Albin, WAbash 448.

CANOES—And boats for sale; expert repair work. Open Sundays, 1-5 p. m. Barbour Boat Works, Valley Park, Mo.

CANOE—Oldtown; $30. 5415 Cabanne. Sunday a. m. or week days.

CENTURY—14-ft. runabout, 16-h. p. motor, $125. 4116 Schiller pl.

25 H. P. Evinrude speedi-twin outboard motor, $75 cash. L. F. Haberberger, West Fifth st., Washington, Mo.

EVINRUDE—35 h.-p., used very little; perfect condition; $165. 6901 Gravois.

GET outboard racing out. 4-60 Flowers Runabout trailer. 8234 Buchanan.

HOUSEBOATS—Finished and unfinished, cheap; East Grand boat yards. GA. 8045.

INBOARD V-bottom boat and trailer; $85. JEfferson 8725.

JOHNSON—20 h. p.; A1 shape. Schrabauer, south Merchants Bridge, Venice, Ill., riverfront.

JOHNSON—Sea horse; 25 h. p.; racing motor, $50. 3640 Russell.

MOTORBOAT—16-foot, Grey motor, $250. 1017 S. 7th st.

NEPTUNE OUTBOARD MOTOR—Good as new. 3436A Eads. Call between 9-12 a. m. Sunday.

NEW and used boats; accessories. ST. LOUIS BOAT DISTRIBUTING CO., 20 E. Grand bl. CEntral 1119.

OUTBOARD MOTOR—Perfect; cheap, also .22 target. 4057 Parker.

ROW BOAT—Cheap, with oars, excellent condition. 4833 Parker.

RUNABOUT—1 Flower racing; 1 Century Schamp, 24-h. p. motor, trailer and accessories. 8701 North av., St. John's Station.

STEP BOTTOM—Real fast; 32-horsepower Johnson motor, oars, steering wheel; whole works, $100. Metzger 4593 Easton.

15-FT. DE WITE, inboard, runabout, good condition. $325. MU. 6761.

BOOKS, PERIODICALS FOR SALE

A LOT of old books for sale. H. E. Byars, 425 N. Taylor, Kirkwood.

BOOK OF KNOWLEDGE—Perfect condition; 5 years old; cheap. RE. 2583.

HARVARD CLASSICS—Complete set; good condition; half price. LA. 6492.

BUILDING MATERIAL

Wanted

JUST STARTING—We pay high prices for buildings to wreck. Phone CA. 8590W.

For Sale

AALCO WRECKING & Supply Co.
Drain Tile, 6" Round, 5c Ft.
BOARDS, 1" $1.50 UP 100 ft.
2x4s up to 7 ft. $1.50 100 Bd. Ft.
New Wallboard, $2.50 100 Ft.
Window Glass; All Sizes
GOOD USED BRICK
Doors—Windows—Plumbing Supplies
3132 Laclede 13th & Chouteau
NE. 3100 GA. 6665

SAFE—North St. Louis. Scholimeyer, Mulberry 8040.

BUILDING MATERIAL

For Sale

USED LUMBER
Big price cut on all joists, sheathing, heavy timbers, flooring, doors, windows.
ST. LOUIS WRECKING & SALVAGE CO.
421 S. 14th St. GA. 9658

ALL NEW LUMBER
YOU CAN SAVE MONEY ON OUR BIG MILL KILN-DRIED FINISHED YEL-LOW PINE BOARDS. 1x6 FLOORING, 2x6's AND 2x8's, $2.75 PER 100 BD. FT.; 2x8's, 2x10's, 2x12's AND 4x4's UP TO 8x8's, $3.00 PER 100 BD. FT. ALL OTHER SIZES AT REDUCED PRICES.
MITTONG & SPRUELL CO.
6300 N. BROADWAY MU. 8350

GLASS AND USED LUMBER
Flooring, $1.35 per 100 sq. ft. A. C. Eschmann Wrecking & Supply Co., 21st and Chouteau. GArfield 1991.

BRICK, RED HARD FACE, $7.50 M. Wrecking Beaumont and Locust, flooring, joists, heating boilers, windows, doors. General Wrecking, 3308 Chouteau.

BRICK—Short lumber, $10 up; sash, 25c; steel sash, 12-in. 7"-I beam, pipe, 14 feet, 1-inch pipe, hooks. Rothenboeser Wrecking Co., 1511 Prairie.

CONCRETE BLOCKS
8"x8"x16"—12½c
ST. LOUIS CONCRETE PRODUCTS CO.
4567 De Tonty. LA. 2020.

1,000,000 BRICK, CHEAP

PACKARD, 3034 CHOUTEAU, FR. 8665.

FINEST seasoned red fir lumber in town, also timbers; prices right; wrecking steamer J. S., foot of Spruce st.

GRANITE PAVING BLOCKS — 20,000; cheap. 1544 N. Broadway.

I-BEAMS, angle iron, pipe, bath tubs, toilet sets. Yaffe Iron and Metal, 2401 O'Fallon.

LUMBER—New 1x6 flooring and drop siding, $3.60 per 100 board feet. 4300 Natural Bridge. JE. 2020.

MACHINIST HARD BRICK—$8 thousand, delivered. JE. 6102.

SHORT LENGTH, 2x4 and 2x6, $15 per 1000, board $10 and $15 1000; old sash, 50c up; new 14-ft. 2x4, 25c each. Davis, 6619 Olive Street rd.

WHITE PINE lumber, 2x6, 2x8, 2x10, 2x12, 2x14; all lengths doors, French doors; sash and flooring; cheap. 2520 S. Eleventh. FR. 9998.

7500 FT. 2-inch cypress, $30 per M. Eschmann, 21st and Chouteau. GA. 1991.

WRECKING 1424 Evergreen, 2x4's, 2x8's, 2x10's, flooring, sheathing, windows and doors, sink and furnace; cheap.

CLOTHING WANTED

WE BUY, SELL Men's clothing, tools, trunks, typewriters, shotguns, rifles; auto calls. Rich, 903 Market. CHestnut 6334.

HIGH CASH paid for men's suits, pants, shoes and ladies' clothing. CAbany 5306; auto calls.

JE. 3529—Good prices; used ladies', men's clothing. 3154 Easton.

SUITS—Trunks, jewelry or anything. Best prices. Will call. NE. 0192.

CLOTHING FOR SALE

BLACK Hudson seal fur coat and green swagger coat, fox collar; sizes 16. PA. 4657W.

CHILDREN'S clothing, boys' size 3 to 10, girls', 3 to 7, cheap. MU. 3782.

DRESSMAKER SUIT—Lady's 34; silk; coats, dresses, wood suit; also men's clothing and shoes. ST. 1141.

EVENING WRAP—Dinner dresses, brown suit, size 14. RO. 6155.

FUR COAT—Russian leopard, size 18; $20. 3874A Arsenal.

GIRLS' spring coats and dresses, size 12 to 14; slightly used; sell cheap; also ladies' dresses, size 18. 7457 Cornell. PA. 1894W.

GIRLS' spring coats and dresses, size 12 to 14; slightly used; sell cheap; also ladies' dresses, size 18. 7457 Cornell. PA. 1894W.

GIRL'S SPRING COAT—Dresses, 10-11; ladies' suit, dresses, 18-20. FL. 1372.

GET your Easter outfit from Scott's, 5939 Easton, open a charge account for entire family; open evenings.

OUT of unredeemed suits, $4.95 and up. Harry's Loan, 2011 Market.

SILVER FOX SCARF—Lovely, for spring, $15. 4153 West Pine.

2 SUITS—Man's, 2 trousers, tailor made, almost new; size 32. 5316 Labadie av. Call Sunday.

SUIT—Lady's, $5; dresses, other garments; practically new. FR. 6672.

TOP COATS and suits, tailor-made, uncalled for; $35 to $50 values, reasonable. Modern Correct Tailors, 902 Washington.

TWO SILVER FOX FURS, beautiful, $65; fur cape, $20. PA. 3908M.

HEATING EQUIPMENT

6500 MORE "BEST QUALITY" AUTOMATIC COAL STOKERS
Must be sold by April 15. Drastic price cut to clear big production! BEST QUALITY and BEST VALUE. 6200 Stokers for $149.50 installed with automatic controls! Will SAVE coal and money. GUARANTEED. Thousands of satisfied users. Nothing down, $5 a month! Buy NOW—offer ends April 9. Write box W-278, Post-Dispatch.

SECTIONAL hot-water heating boiler, radiators, furnaces, oil burner. 3635 Laclede.

HORSES AND VEHICLES

ARMY HARNESS, bridles, saddles, collars, saddle bags. 4057 Chouteau.

2 BEAUTIFUL saddle horses, 4 and 5 years old. These horses won many blue ribbons, 3 and 5 gaited. I have the registration papers; very gentle; child or lady can ride them; you have to see them to appreciate them. Call the Lindbergh Stable, 1 block south of 66 highway on Lindbergh, today.

CARLOAD of horses, $40 and up; double harness, $15. 2216 Biddle.

HORSE—Saddle; 5-gaited; 5 years old; saddle and bridle; private; can be seen at North End, 9400 Riverview dr.

DOUBLE HARNESS—New, $17; used, $9; pony bridles, saddles. 2031 Market.

FARM team, harness, $75; saddle horse, $65; saddle. 6007 Miles.

HARNESS, collars, patent dump wagons, grading and excavating equipment. 9313 Sterling pl. 8Wilton 2811.

HORSES and mules, 65; largest and best selection in county; cash or E-Z terms; 6 months to 1 year to pay. D. Scheinbein, Robertson, Mo., 2½ miles north of Olive Street and U. S. 66 on Dorsett rd., in Maryland Heights. Phone AVery 6004.

HORSES, mares and mules, several teams; also several saddle horses. Lis Britton, 5 miles west of Kingshighway on Gravois rd.

HORSES—3 and 5-galled, ponies, several head, saddles and bridles. John A. Reavis Stables, Green Wood Country Club Grounds, Kirkwood.

HORSE—Fast black; saddle mare; formerly owned by Dr. Gadsby Farm, 3410 Mabell dr., Carsonville.

HORSE—Registered saddle and harness horse; show prospect. 910 S. Florissant rd.

HORSES, ponies, $40 up; ride, work. Ingle Hill Farm, Manchester rd., mile east of Deany.

HORSES AND MULES—
356 Humboldt av.

HORSES—Mares, mules; double harness; wagons. 1908 N. 10th.

HORSE—Lady's sorrel, gentle. Between Olive St., Conway, on White rd. Heltz.

Horses, mares, wagons, double harness. 1908 N. Tenth.

MARES—Horses, pedigreed Poland China bred sows and gelts, boars, $10 up. Gumbo Stock Farm, Gumbo, Mo.

MARE—Farm, large, young colt; bargain. Sunny Slope Farm, Highway 66 and New Halls Ferry rd.

MARES—Team; 2 horses; 1 mule; must sell; Virgil Snead, Natural Bridge rd., ¼ mile west of Lindbergh.

MARE—CHEAP.
3224 LACLEDE RD.

MARE—In foal; horses, mares, mules; $30 up; wagons. 1316 N. 22d.

MARE—5-gaited, saddle mare, well mannered, lady broke. FL. 6629.

NEW and used harness, riding saddles, collars, bridles. 1317 N. Broadway.

PAIR of medium-sized bay mares, suitable all purposes, $135; nice saddle mare, $65; small mare, $55; spotted pony, $65; pony, cart, harness, $95. Lindbergh Stables, on Lindbergh, 1 block south of 66 highway.

PERCHERON MARES—Matched pair, registered; in foal; 4 mules, 2 riding horses; large breeding jack; will trade. La Rue, Geyer rd., ¾ mile south.

PONIES—Saddle, $30; also saddle, work horses. 9001 Natural Bridge.

SADDLE HORSE—Gaited; young, gentle. Paul Rezabek, Rt. 2, Collinsville, Ill.

HORSES AND VEHICLES

SADDLE HORSE—Bay; $25. North End, 9400 Riverview dr.

SADDLE HORSE—Saddle and bridle; reasonable. 6201 Berthold (rear).

SHETLAND PONY—Harness and sleigh. Call 2101 College.

SHAW MOTORS, INC., has taken in trade matched team 4-year-old dark gray Percherons; sacrifice; can be seen and bought at Lindbergh Stables on Lindbergh, 1 block south of 66 highway.

TEAMS—2 mares, other horses; selling business. 1111 North Market.

TEAM—Mare and horse, one mule, true pullers. 5589 Wells.

TEAMS—For rent, good service. Joe Murabito, 5358 Southwest, FR. 6795.

WORK HORSES—2. Call 6547 Smiley, 1 block south of Arsenal.

WORK HORSE—6-year-old; suitable for farmer. 2823 S. Kingshighway.

SEVERAL HORSES—Mares and mules; pigs and fresh cows; a bargain for cash or trade; 12 miles from city limits and highway 30. K. Weier.

MACHINERY WANTED

ALL TOOLS—Motors, machinery bought. Segal, 907 Market. GArfield 7897.

ALL types machinery, tools, motors bought. Municipal, 2311 Franklin. GA. 9003.

BOILER—50 h.-p., high pressure, from owner. Box W-191, Post-Dispatch.

COMPRESSOR Wtd.—Air-cooled; 1-h. p.; good condition; reasonable; cash. GA. 6797.

CONCRETE MIXER Wtd.—1-bag; must be in A1 shape; reasonable. Osage 2741.

MOTOR Wtd.—3-horsepower, 110-220; repulsion, induction. 1804A Lafayette.

MOTORS—Machinery, tools, needed badly. 5616 W. Florissant. EV. 6579.

MOTORS Wtd.—c. ¾ to 30 h. p.; give data and prices. Box T-27, P.-D.

POTATO CHIP EQUIPMENT Wtd. — For wholesale manufacturer. DIxon 6076.

STEAM SHOVEL—½ or ¾ yard; good condition, from owner. Box W-111, Post-Dispatch.

TOOLS Wtd.—Motors, machinery. Ace, 1601 Market. GA. 8937.

WE PAY more for machinery, motors, tools. Schorr, 1922 S. Broadway. GA. 9216.

WE BUY machinery, boilers and motors. Kilpatrick, 3301 S. Broadway. LA. 8751.

WELDING TORCH Wtd.—Used; from private party; no junk. PR. 9279.

MACHINERY FOR RENT

MOTORS RENTED—Repairing. National Electric Service Co., 209 Washington.

MACHINERY FOR SALE

SOUTH BEND LATHES
and
DELTA WOOD WORKING MACHINERY
See Us for Demonstrations.
Complete Stock—Convenient Terms
COLCORD-WRIGHT MCHY. & SUPPLY CO
1223-29 N. Broadway. CEntral 6970.

BROWN MACHINERY CO.
Sell, buy, exchange machine tools, woodwork machinery, tinners' tools, new, used. 2323 N. 9th. CEntral 8559.

AIR COMPRESSORS, boilers, engines, 13" x5' American motor driven lathe, No. 2 Marvel saw, all sizes lathes, shapers, milling machines, shop tools, electric motors, generators; rebuilt; guaranteed, we buy. C. Johnson & Sons Mchy. Co., 1211 Hadley. CEntral 1727.

AIR COMPRESSOR OUTFITS—Garage equipment; sheet metal; woodworking tools, electric saw, motors. Segal, 907 Market.

AIR COMPRESSOR SPRAY OUTFIT—2 h.p.; sticking machine, shaper, table saw, shears, 1904 Locust.

AIR COMPRESSOR—Curtis automatic, also welding outfit with truck. 1929 Hebert.

AIR COMPRESSORS—Rebuilt; visible and meter pumps. 723 S. Sarah.

AIR COMPRESSOR—Automatic, like new, guaranteed. $37.50. 2661 Gravois.

ALL TOOLS, motors, machinery, bought, wanted. CE. 2682, 2109 N. Broadway.

AMMONIA COMPRESSOR—6x6, $50; condenser, 820; 80-qt. brine freezer, motor driven, $50. 1301 Ohio.

BAND Resaw grinder, roller, brazing clamp, Crescent combination woodworker, sanders, lathes, swing cut-off saw. Thacker Saw Co., 1009 N. Broadway.

BAND SAW—Joiner, flexible shaft grinder, car washer, 2 exhaust fans, 1 battery charger, d. c. current, or will trade for a. c. equipment. 2826 Pine.

BARGAINS—Diesel oil engines; 10, 15, 40, 120, 130 h.p. 5516 Maple. FO. 7120.

BOILERS—Kewanee portable, 30 h. p.; also 100 h. p. tubular; 150 h. p., 15 h. p. Scotch, 3305 S. Broadway. LA. 8751.

BOILERS—Engines, hoists, crushers, etc. SCHOELLHORN-ALBRECHT MACH. CO., 721 N. Second st., St. Louis, Mo.

BOILER—40 h. p., locomotive type, with safety valve, cheap. 4915 S. Kingshighway.

BOILERS—25 h. p. Kewanees, 100-pound. Woodworth, 705 Olive, CH. 6454.

BRAKES — Shears, folders, formers, spot welder; low price. 2323 N. 9th st.

BRINE TANK—1000-gal. portable, with circulating pump. 2649 Pestalozzi.

CHAIN HOISTS—Bought, sold or serviced. YO. 0911, RO. 2304. Box 69, Normandy.

CHAIN HOISTS—½, 1½ ton. 1810 N. Grand.

COMPRESSORS—$3; motor, $2.50; tanks, 50c; spray guns, $2.50. 2661 Gravois.

DELTA-ROCKER Crane; woodworking machines at low prices; old models traded in. Brown, 2323 N. 9th st.

DIESEL ENGINES—Electric light plants, contractors' equipment. Anderson, FO. 7720

DRILL PRESS—Bevel shear and other machinery. 724 Mullanphy. CE. 1610.

ELECTRIC HOISTS—Prices cut 20%—6x16. 3826 Market. NEwstead 1774.

FEED MACHINERY—Hammer mills, burr mills, feed mixers, new and used. 4051 Labadie, JE. 2876.

HOME WORKSHOP—Power tools; see display. Lang Saw Co., 1009 N. Broadway.

ICE MACHINE COMPRESSORS — York 2-ton, York 3-ton, York 10-ton, York 14-ton, York 18-ton. 2649 Pestalozzi. FRospect 0609.

ICE CREAM MACHINE—Or will take partner. 4128 Manchester.

JIG SAW—$2.50; compressor, $3; auto radio, $7.50; mower, $2.50. Schorr, 1922 S. Broadway. GA. 9216.

KOHLER 110-volt d. c. light plants; sizes 1½ to 5 k. w., priced reasonable; phone GA. 2400. C. D. Barclay.

LANDIS curved needle stitcher; A1 condition. Bargain. Corsaen, 3609 Texas.

LATHE—20x12 with chuck; 2-ton chain hoists, trolleys. 4915 S. Kingshighway.

MIXERS—Concrete, mortar, new, used. S. T. Hatcher Co., 4528 Easton.

MOTORS—2 1-horsepower, 1 2-horsepower; also ¾ repulsion, induction, 110-220, several 1-5 and 1-6 capacity motor. 1804A Lafayette.

MOTOR—G. E. 20-horsepower, 3-phase, 1140 r. p. m., 60-cycle, with switch; cheap. 2649 Pestalozzi. FR. 0609.

MOTORS—All sizes and kinds, a. c. and d. c. Holtzman Machinery and Salvage Co., 2109 N. Broadway.

MOTORS—Sell or rent, all sizes, new and used; wiring, repairing and installing. Acme Electric Co., 221 Market st.

MOTOR—2 h. p., with or without dough mixer. 2845 Cherokee; LA. 7802.

OHIO SHAPER—16"; must sell; $175. Can see Sunday, 1443 Monroe.

PAINT SPRAY OUTFITS—Portable; $35 values $12; we trade. 4440 Chippewa.

PAPER CUTTERS—15, 18, 30-in.; printing press, folder. Segal, 907 Market.

PIPE THREADER—3", with dies, cheap. Box H-150, Post-Dispatch.

PRINTING PRESS—9x12; paper cutter; reasonable. 4712 Milentz.

ST. LOUIS' largest stock used machine shop, woodworking and sheet metal machinery; low prices; trades, terms. McDONALD MACHINERY CO., 1535-37 N. Broadway. CEntral 9360.

SAND-BLASTING UNIT

Sly sand blaster, complete with 8x10 sand blast room and dust collector; will sacrifice for immediate disposal. Apply Central Hardware Co., warehouse, 4200 N. Union, for inspection, or phone EVergreen 2070.

SELLING OUT laundry, steam boiler, mangle, dryer, softener, washers, extracts. 1515 Vail pl. FOrest 1122.

SHOP EQUIPMENT for sale, including air compressor, spray outfit, battery chargers and tester; anything needed to open up; make offer today. City Motors, 4761 Easton.

STENCILING MACHINE—$25; 6-in. electric portable saw, $12. 5616 W. Florissant. EV. 6579.

TAILOR'S Hoffman Pressing Machine SA, $75 cash. 617 N. 8th, third floor.

WE BUY, rent, trade all kinds of construction equipment. Kesl Rental Equipment Co., 1510 N. 13th st., St. Louis, Mo. CEntral 8025.

Machine Shop Work

LET US make your tools and dies, light manufacturing, stampings; save you money. HI. 0101.

HORSES AND VEHICLES

SADDLE HORSE—Bay; $25. North End, 9400 Riverview dr.

SADDLE HORSE—Saddle and bridle; reasonable. 6201 Berthold (rear).

SHETLAND PONY—Harness and sleigh. Call 2101 College.

SHAW MOTORS, INC., has taken in trade matched team 4-year-old dark gray Percherons; sacrifice; can be seen and bought at Lindbergh Stables on Lindbergh, 1 block south of 66 highway.

TEAMS—2 mares, other horses; selling business. 1111 North Market.

TEAM—Mare and horse, one mule, true pullers. 5589 Wells.

TEAMS—For rent, good service. Joe Murabito, 5358 Southwest, FR. 6795.

WORK HORSES—2. Call 6547 Smiley, 1 block south of Arsenal.

WORK HORSE—6-year-old; suitable for farmer. 2823 S. Kingshighway.

SEVERAL HORSES—Mares and mules; pigs and fresh cows; a bargain for cash or trade; 12 miles from city limits and highway 30. K. Weier.

MACHINERY WANTED

ALL TOOLS—Motors, machinery bought. Segal, 907 Market. GArfield 7897.

ALL types machinery, tools, motors bought. Municipal, 2311 Franklin. GA. 9003.

BOILER—50 h.-p., high pressure, from owner. Box W-191, Post-Dispatch.

COMPRESSOR Wtd.—Air-cooled; 1-h. p.; good condition; reasonable; cash. GA. 6797.

CONCRETE MIXER Wtd.—1-bag; must be in A1 shape; reasonable. Osage 2741.

MOTOR Wtd.—3-horsepower, 110-220; repulsion, induction. 1804A Lafayette.

MOTORS—Machinery, tools, needed badly. 5616 W. Florissant. EV. 6579.

MOTORS Wtd.—c. ¾ to 30 h. p.; give data and prices. Box T-27, P.-D.

POTATO CHIP EQUIPMENT Wtd. — For wholesale manufacturer. DIxon 6076.

STEAM SHOVEL—½ or ¾ yard; good condition, from owner. Box W-111, Post-Dispatch.

TOOLS Wtd.—Motors, machinery. Ace, 1601 Market. GA. 8937.

WE PAY more for machinery, motors, tools. Schorr, 1922 S. Broadway. GA. 9216.

WE BUY machinery, boilers and motors. Kilpatrick, 3301 S. Broadway. LA. 8751.

WELDING TORCH Wtd.—Used; from private party; no junk. PR. 9279.

MACHINERY FOR RENT

MOTORS RENTED—Repairing. National Electric Service Co., 209 Washington.

MACHINERY FOR SALE

SOUTH BEND LATHES
and
DELTA WOOD WORKING MACHINERY
See Us for Demonstrations.
Complete Stock—Convenient Terms
COLCORD-WRIGHT MCHY. & SUPPLY CO
1223-29 N. Broadway. CEntral 6970.

BROWN MACHINERY CO.
Sell, buy, exchange machine tools, woodwork machinery, tinners' tools, new, used. 2323 N. 9th. CEntral 8559.

AIR COMPRESSORS, boilers, engines, 13" x5' American motor driven lathe, No. 2 Marvel saw, all sizes lathes, shapers, milling machines, shop tools, electric motors, generators; rebuilt; guaranteed, we buy. C. Johnson & Sons Mchy. Co., 1211 Hadley. CEntral 1727.

AIR COMPRESSOR OUTFITS—Garage equipment; sheet metal; woodworking tools, electric saw, motors. Segal, 907 Market.

AIR COMPRESSOR SPRAY OUTFIT—2 h.p.; sticking machine, shaper, table saw, shears, 1904 Locust.

AIR COMPRESSOR—Curtis automatic, also welding outfit with truck. 1929 Hebert.

AIR COMPRESSORS—Rebuilt; visible and meter pumps. 723 S. Sarah.

AIR COMPRESSOR—Automatic, like new, guaranteed. $37.50. 2661 Gravois.

ALL TOOLS, motors, machinery, bought, wanted. CE. 2682, 2109 N. Broadway.

AMMONIA COMPRESSOR—6x6, $50; condenser, 820; 80-qt. brine freezer, motor driven, $50. 1301 Ohio.

BAND Resaw grinder, roller, brazing clamp, Crescent combination woodworker, sanders, lathes, swing cut-off saw. Thacker Saw Co., 1009 N. Broadway.

BAND SAW—Joiner, flexible shaft grinder, car washer, 2 exhaust fans, 1 battery charger, d. c. current, or will trade for a. c. equipment. 2826 Pine.

BARGAINS—Diesel oil engines; 10, 15, 40, 120, 130 h.p. 5516 Maple. FO. 7120.

BOILERS—Kewanee portable, 30 h. p.; also 100 h. p. tubular; 150 h. p., 15 h. p. Scotch, 3305 S. Broadway. LA. 8751.

BOILERS—Engines, h

OPEN NIGHTS till Monday Tuesday 9

Quality Electric Goods Since 1886

Brandt's 904 Pine GIGANTIC ONE-DAY SALE

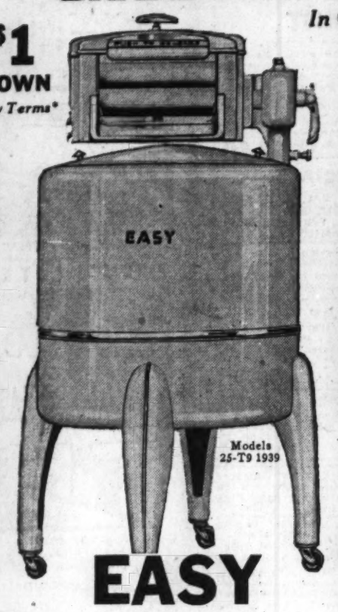
OPEN NIGHTS till Monday Tuesday 9

BRAND-NEW ELECTRIC WASHERS

In Original Crates

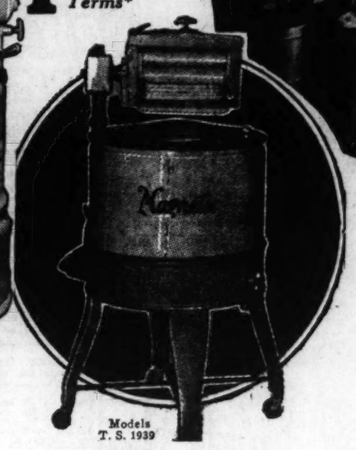


$1 DOWN *Easy Terms**



Pay Only $1 DOWN *Easy Terms**





Westinghouse List Price $79.95

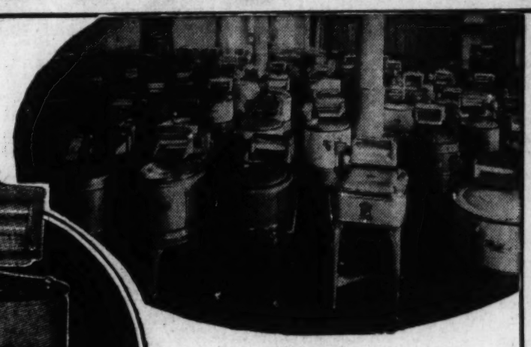
EASY List Price $79.95

Thor List Price $69.95

Magnetic List Price $49.50

Tomorrow ONLY! $49 — Tomorrow ONLY! $39 — Tomorrow ONLY! $29 — Tomorrow ONLY! $22.50

SATISFACTION GUARANTEED — Choose Any Washer. If Not Satisfied We Will Exchange It for Another Make Within 30 Days



OVER 100 NEW ELECTRIC WASHERS To Select From

Our Display Includes

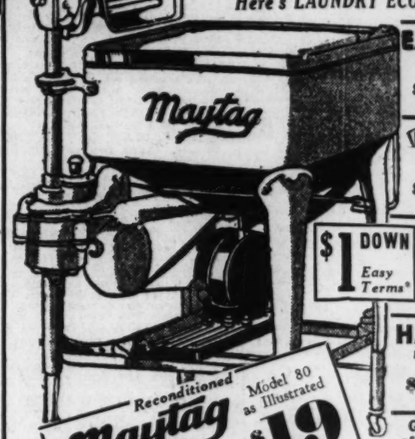
ABC — GENERAL ELECTRIC — Westinghouse — Thor — EASY — Maytag — Apex

GUARANTEED USED ELECTRIC WASHERS



$9 to $19

Here's LAUNDRY ECONOMY



EASY Model H Only $18

ABC Special Only $17

$1 DOWN Easy Terms* — Thor Model 2 Only $19

HAAG Special Only $14

Reconditioned Maytag Model 80 as Illustrated Tomorrow Only $19

Group of Good Used Washers $9

*Carrying Charge

Brandt Electric Co. 904 PINE

---

85 Railroad Salvaged Rugs, $12.75

Original Values to $75! WILTONS, AXMINSTERS, VELVETS!

Mostly 9x12; some odd sizes; very slightly damaged. Limited quantity.



See Our Complete 3-Room Outfits . . . Including Floorcoverings — $87

NO CARRYING CHARGE

Biederman's EXCHANGE STORE SMALL DOWN PAYMENT — EASY TERMS—NO CARRYING CHARGES — OPPOSITE MAIN STORE 814 FRANKLIN AVE OPEN NIGHTS

Out-of-Town Dealers...

When you wonder how your competitor can do it, you better try MISSOURI HOT SPECIALS. We have some exceptional bargains in: *Utility Cabinets, Pull-Up Chairs, Rockers, Linoleum Rugs, Beds, Coil Springs, Mattresses, Heaters, Coal and Gas Ranges, Breakfast Sets, Kitchen Cabinets, Chiffoerobes, Chests, Studio Couches, Gold Seal Linoleum, Midget Radios, Carload of Walnut-Finish Latest Style Bedroom Suites.*

Wholesale Cut-Price Furniture Distributors

Furniture Dealers' Headquarters

MISSOURI

The Furniture Bargain Spot of St. Louis

2009-19 Delmar Bl.

OPEN MONDAY TO 9 P. M.

"The Home of Three Room Outfits"

BRAND NEW 1939 FURNITURE 3 ROOM OUTFITS $295.00

● *Living Room* ● *Bedroom* ● *Kitchen*

Quality Merchandise direct from the Great CHICAGO FURNITURE MART

$29.50 Down—$11.31 Per Month

KNOST-BOCKWINKEL

4311-13-15-17 OLIVE

Open Nights Except Tues. and Thurs.

AUCTION

Furniture and Household Goods

MONDAY Mar. 27th 10 A. M.

MOUND CITY

2000-10 Delmar Bl.

FURNITURE AUCTION

2007-17 DELMAR BL.

TUESDAY, 10:30 A. M.

MISSOURI FURNITURE AUCTION

CEntral 2572—GArfield 6228

For Storage Charges

ATTENTION—Out-of-Town Buyers CHEAPER THAN AUCTION

RUGS Velvet 9x12 — $6.75 up; Imported 9x12 — $22.50

Living-Room Set, cost $125 — $37.50

GAS Ranges, Table Top, white, $5.75 up; green and ivory — up

KEL vinator, A-1 condition — $47.50; Other makes as low as $27.50

Norge Washers—Others $11 up

WAL nut Twin Beds — $12.50 each

Bedroom Sets, 4-pc., $22.50 up

Twin Beds, Simmons, Complete, $26.50

RADIOS Of all makes, sizes, $6.95 up; midgets, tables, cons.

Bicycles, perfect condition $7.50 up

BRASCH, Inc. 2618 FRANKLIN FR. 9202

CHANCES ARE YOUR FURNITURE NEEDS ARE HERE

At a price that'll surprise you.

GENERAL VAN & STORAGE CO. LANGAN TAYLOR. Open Evenings.

4914 DELMAR

BARGAINS in furniture; bedroom, living, dining room suites; also odd dressers, chiffoerobes, kitchen furniture, stoves and thousands of odd pieces. Same money at MOUND CITY, 1928 Franklin, 2004 Delmar

ATTRACTIVE lady's desk; rugs, tables, etc. YO. 0207.

BEAUTIFUL grandfather's clock, combination range; reasonable. 1809 Oregon.

BED, mattress, spring, dresser, satinwood, $35. 6330 Southwood, second east.

BED DAVENPORT—Reasonable. 5005A S. Broadway.

BEDROOM SUITE—3-piece, $15; bed davenport suite, $12.50; gas range, $5; felt-base rug, $2.95; $119 sample living room suite, $57.50; $39 sample vanity, $12.95; lamp shades, soiled, 10c; floor lamps, $2.50; 9x12 sample Axminster rugs, $24.95; lounge chair, $12; console radio, $8.95; $195 sample bedroom, 4-piece, $87; new metal bed, $3.50. These goods may be seen only from 9 a. m. to 5 p. m., daily. Warehouse, 1540 S. Broadway.

BEDROOM SUITES, $39.75

New 3-piece walnut; bargain.

KORNBLUM, 4516 Easton. Open Nites.

BEDROOM—Living room and dining room suites; odd pieces; large display; auction prices at private sale. See Mr. Gault. MISSOURI, 2009 Delmar. Open Mon. to 9.

BEDROOM SUITE—3-piece maple, one only; bargain; $39.50; terms. KNOST-BOCKWINKEL, 4311-17 Olive. Open nights (except Tues. and Thurs.)

BEDROOM SUITES—2 beautiful ones; Crosley shelvador, other items of 5-room flat; sacrifice; leaving city; after 11 a. m. 738 N. Euclid.

BED room set; floor samples. GENERAL, 2900 S. Jefferson.

BEDROOM SUITE—Antique gas stove, Norge, table, chairs. 5042 Enright.

BEDROOM SUITE—4-piece, walnut; $35. 5328 Quincy, Fl. 5470.

BEDROOM—Stoves and odd pieces; no dealers. 1224 S. 8th st.

BED DAVENETTE—2-piece, $8; gas stove, $10; breakfast set, $3. 1648 Thurman.

BEDROOM SET—And davenport for dining set and 9x12 rug; or sell. Kl. 1951W.

BEDROOM, dinette, living room, etc.; sacrifice. 5628 Enright, Apt. 23.

CHAIR—Beautiful overstuffed, wing; like new; cost $125, for $19. 5938 Cates.

BREakfast sets, slight rubbing $9.95 damage. James, 4453 Easton.

FREE ELECTRIC REFRIGERATOR

BRAND NEW — 5-YEAR GUARANTEE WITH THIS OUTFIT

3 ROOM DE LUXE OUTFIT $198.50 E-Z Terms

Complete With 3 Beautiful Floor Coverings. All New Furniture . . . No Finer Outfit Sold in the City Up to $300 . . . E-Z Terms.

$10 DOWN DELIVERS

LIVING ROOM — BEDROOM — KITCHEN

$69.00 Walnut Bedroom Suite 3-Pc. $39.50

ERWIN FURNITURE CO. 1001-9 FRANKLIN

Open Nites Till 9 P. M. FREE Delivery 200 Miles

$69.75 LIVING-ROOM SUITE 2-pc. overstuffed, a bargain, only — $29.50

DRAPES—8 pair, rose and blue damask; like new; cost $200; at $2 each. 4276 Arsenal.

ELECTRIC RANGE—Hotpoint; new samples; must sell. Stanley, 5069 Delmar.

FRIGIDAIRE—$45; Persian rug, $30; living room, new, cheap; dinette, $40; bedroom, new, $75. 3850A Easton.

FURNITURE—Full bedroom set with rug, $25, double metal bed and springs, $8; 9-piece walnut dining room set, $50; porcelain Kelvinator ice box, $35; 5-piece wicker sun room set, $30; beautiful cabinet radio, $15; 60 inch walnut dresser, $10. Call any morning, no dealers. 5027 N. Kingshighway.

FURNITURE AT COST

Plus small commission; direct from factory to you. Caraflol, 923 Franklin.

FURNITURE—3 rooms, complete, or separate, almost new; G E refrigerator; reasonable. 6656 Hancock.

FURNITURE—Bed, springs, Beauty Rest mattress, cedar chest; bargains 5109 Cates.

FURNITURE—Fine for clubhouse; reasonable. MU. 1475.

FURNITURE—3 rooms, rugs; will separate; sacrifice. 4138 Shaw.

FURNITURE—Selling out private, rugs, china. 5812 Clemens, 1st floor east.

FURNITURE—And carpet. Call Monday, 2 p. m. Forest Park Hotel.

FURNITURE—6 rooms; good; like new; $250. ROsedale 7895.

FURNITURE—5 rooms, complete, terms or car. 4737 Hummel.

GASOLINE pressure stove; green porcelain; 4-burner oven and broiler used 5 months; A-1 condition; reasonable. Call AT. 1106W.

FURNITURE—3 rooms; new; complete; with Stewart-Warner refrigerator; a bargain. See at 4011 Winnebago.

GAS range, Magic Chef; floor sample. GENERAL, 2900 S. Jefferson.

GASOLINE STOVES—Instant lighting; repair parts. Windhorst, 3341 Market.

GAS RANGES—Large lot of used standard well known makes, for quick clearance, only $5.95. St. Louis House Furnishings Co. Bargain Basement Exchange Dept., 904 Franklin. Open nights.

GAS ranges, -5 up; bungalows, $12 up. SLOAN, 1167 Hodiamont.

GAS RANGE—Table-top, white; $50; rugs, Clark, 3500 California.

MAGIC CHEF GAS RANGE

New white table top; bargain.

KORNBLUM, 4516 Easton. Open Nites.

MAGIC CHEF—Table-top, sample, $29.50; terms. Alderson, 2546 N. Grand.

GAS RANGE, $9.75

Quick Meal Lorrain regulator.

KORNBLUM, 4516 Easton. Open Nites.

GAS RANGE, $24.50

New table-top, white; bargain.

KORNBLUM, 4516 Easton. Open Nites.

GAS RANGE—Table-top, $27; Norge refrigerator, $55; radio, sacrifice. Aschinger, 3701 Neosho.

GAS STOVE—New; black and white; used 10 days; cost $70; sell $40 cash. CLayton 84W.

QUICK MEAL gas stove; good condition; very reasonable. 4030 Flora pl.

GAS RANGE—White, Merco; high oven. 4178 Cleveland.

GAS RANGE—Table top; $22.50. General, 2900 S. Jefferson.

GAS RANGE—Excellent condition; reasonable. 4909 N. Union bl.

GAS STOVE—4 burners; good condition; sacrifice. 4924A Farlin.

GAS STOVE—Cabinet desk, drapes; cheap. 3905 Bowen. RI. 5920W.

HAIG—Washing machine, $18; baby bed. 4544 Clayton, good condition.

HOT POINT—Electric range, used short time, perfect, sell very reasonable. 4203 Easton.

HOUSEHOLD GOODS—3 bedroom suites, studio couch, electric fan, kitchen set, stove, rugs and tables; before 11 a. m. 1262 N. Kingshighway, third floor.

HOUSEHOLD GOODS—Piano, dining-room living-room. 8005 Albin.

ICEBOX—100-lb white porcelain in and out; good condition; also light oak 75-lb box; good condition; reasonable. 5828A Lotus.

ICE BOX—$10; day-bed, $10; radio, $5; rug, $3; chairs, comforts, tables, $1. 4429 Washington.

ICE BOXES—3, porcelain in and out; 100 pounds. 1804A Lafayette.

INVALID CHAIR—Outdoor, read; good condition; rubber tired; $15. Box N-257, Post-Dispatch.

KITCHEN CABINET—And antique bedroom suite; cheap. WAbash 876.

LEONARD — Refrigerator; Westinghouse radio. FR. 5093. 4025 Magnolia.

BATTLESHIP LINOLEUM

Armstrong's; 3-16 gauge; brand-new; brown and green jaspe; large quantity at unusually low prices.

BENSINGER'S, 1007 Market St.

Living-Room Suite, $39.75

New 2-piece. Real bargain.

KORNBLUM, 4516 Easton. Open Nites.

LIVING-ROOM—3-piece, blue velour; excellent condition; $20; bargain. 4152 Federer (near Morganford). RI. 0669M.

LIVING-ROOM SET—Dining room set; electric sweeper, rug 9x12. 1038 Blendon pl., HI. 8944.

LIVING-ROOM SUITE—Odd chairs; good condition; coffee table; reasonable. FR. 8798. 4223 Olive st.

LIVING ROOM—Brand-new, bed suite, sample, 2 pcs., $79 value, $49.50; terms. KNOST-BOCKWINKEL, 4311-17 Olive. Open nights (except Tues. and Thurs.)

LIVING SUITE—2-piece linen frieze, taupe, also lamp, rug. 7262 Wise.

LIVING SUITE—2-piece linen frieze, taupe, also lamp. 7262 Wise. HI. 2685.

LIVING—American Colonial; 3-piece, $20; swing, $3. 7311 Chamberlain.

LIVING-ROOM SET—With covers; $30; washer, $12. 408 S. Hanley rd.

LIVING ROOM SET—Expensive frieze; rust, blue, bargain. 2106A Fortis .

LIVING SUITE — Floor sample; makes bed. General, 2900 S. Jefferson.

LIVING SUITE—2 piece, modern; good condition; $15. RIverside 1076J.

LIVING-ROOM SUITE—$5. 7333 Vermont. RIverside 0786W.

LIVING-ROOM and dining-room suite; electric refrigerator. CAbany 0045R.

LIVING ROOM—2-piece; reasonable. 1328 N. Kingsland, PA. 3606.

LIVING-ROOM SUITES—Sample, $29. Alderson Furniture, 2546 N. Grand.

LIVING-ROOM SUITE—Mohair; occasional table. 6022 Virginia.

MAYTAG, Thor and Meadow washers, rebuilt in our shop, $19.50 up; guaranteed. Terms. Bigaite, 5400 Gravois.

MAYTAG—Square aluminum tub; factory rebuilt; $29.50. Holland, 1633 S. Broadway.

ODD BEDS—Dressers, vanities, as low as $2. Langan-Taylor, 4914 Delmar.

OFFICE DESK—Fireside chair, breakfast table, radio. CAbany 6975W.

OIL STOVES and RANGES

Sherman Park Furniture, 5040 Easton.

PIANO—Studio upright, mahogany case; $50. Langan-Taylor, 4914 Delmar.

RANGE—Combination bungalow; washer, radio. 4166 N. Grand.

RUG, 9x12, Axminster, used for display purposes only, $12.75. St. Louis House Furnishings Co. Bargain Basement Exchange Dept., 904 Franklin. Open evenings.

RUGS—Wilton, Axminster, Olsen; $10 each; runner, throw. 5109 Cates.

3-ROOM OUTFIT DE LUXE

LIVING ROOM, BEDROOM AND KITCHEN COMPLETE

232 PIECES OF BRAND-NEW FURNITURE IN ALL

FREE *EUREKA Electric Vacuum Cleaner* With This 3-Room Outfit



Room Outfit Can Be Purchased Separately if Desired.

$119 $5 Cash Delivers Balance Easy Terms

SPECIALTY OPEN EVENINGS

1017 FRANKLIN 819 FRANKLIN CH. 3555—GA. 2462

RUG—Broadloom, modern weave, 11 ft. 9 in. by 7 ft. 6 in.; all wool fringe four sides; rust shade; little used; slieg. lounging chair; fine condition. FO. 7143.

RUGS—Bargains; all are cleaned, sized; open Mon., Wed., Fri., until 9. Anico Rug & Uphol., Cleaners, 3432 Lindell.

RUGS—Orientals, domestics; new and used. Dealer, 4222 Olive.

RUG, 8.3x10.6, Guliston, used. RIverside 5147.

RUG — Oriental, 7'6"x14'; bargain for cash. Sloan, 1167 Hodiamont.

STERLING SILVER—64 pieces; steamer trunk, almost new. JE. 3253.

STUDIO COUCH and electric icebox; bargain. 4975A Lindenwood.

TWO PAINTINGS—2'6"x4'6", cost $500; one Italian pedestal 30" high; one Italian pedestal 36" high. 6424 Oleatha.

VACUUMS—Bee-Vac, $6.95; Royal, $9.95; Airway with attachments, $18.50; year's guarantee. Nordman's, 3215 Meramec.

VACUUM—Electrolux, with attachments; like new; cheap. Sunday, HI. 6458; dealer.

VACUUM—Eureka; like new; must sell. Snyder, MUlberry 5734.

VACUUM attachments for Hoover, full set, never used $6. FO. 2083.

VACUUMS—Premier, $3; Apex, $3; G. E., $4; Eureka, $5. 4119 Gravois.

VACUUM—Hoover, late; has beater and headlight; cheap. Cordes, MU. 2528.

VACUUM—Eureka, like new, must sell, $4.50. Emmett, MU. 7420.

VACUUM—Elextrolux; late model; almost new; sacrifice. Cordes, MU. 2528.

VACUUM — Eureka, with attachments; $5; A-1; sacrifice. Queens, MU. 7634.

WALNUT DINETTE—6 pieces, upholstered chairs; cheap. WA. 1405M. 8220 Garfield.

WASHERS—Eden, $8; "1900," $10; Meadows, $12; ABC, $10; Easy, $15; Maytag, $18; Savage, $18. 4119 Gravois.

EASY WASHER—Dryer model; excellent condition. 2961 Hatherly dr., Bel-Nor.

WASHERS—Removal sale; Eden, $6; Kenmore, $7; Haag, $10; G. E., $10; ABC, $10; Easy, $10; many others. 5022 Easton.

WASHER—Bendix demonstrator. General, 2900 S. Jefferson.

WASHERS—Maytag, Easy, etc.; bargain. KORNBLUM, 4516 Easton; open nights.

WASHER—Maytag, Easy, etc.; bargain. General, 2900 S. Jefferson.

WASHERS — Floor samples, guaranteed, $20 up. Gaertner Elec., 3521 N. Grand.

WASHER—New samples; must sell; sacrifice. Stanley, 5069 Delmar.

WESTINGHOUSE electric range; late model; bargain. Parsons Putnam, 5179 Easton.

WICKER SET—Lloyd; $20; oak dinette set, other furniture. EV. 4682.

★Today's Best Values!★

Real BARGAINS—GIVE-AWAY PRICES

Gas Ranges, Table Tops, White — $18

Bedroom Sets, new, modern, 3-pc., $24

Studio Couches, floor samples — $10

Breakfast Sets, close-outs—Hurry — $7

Kitchen Cabinets, floor samples — $12

Beds Coil Springs Mattresses — $2.95

3-Burner Apt. Gas Range — $5

Living Room Suites, new, 2-pc. — $39

Coal Ranges, all enamel — $8

Imported Carpet Rugs, 9x12 — $18

Oil Cook Stoves, samples — $3.50

Lino Rugs, 9x12, all colors — $2.50

Lino by Yard, 5 Sq. Yds. — $1

Inlaid Linoleum, Sq. Yd. — 50c

ATTENTION, Out-of-Town Dealers— Yes! We Sell for Less.

★PALLO, 2921 OLIVE★

Antiques Wanted

MUSIC BOXES Wtd.—Old time; all types; also antiques. Glassware, etc. A. A. Sales Co., 6508 Delmar. CA. 0270.

For Sale

ANTIQUE marble mantles, marble-top tables, tile, glass. 3635 Laclede.

ANTIQUES—A few collector's items. RI. 178.

ANTIQUES—Reasonable; open 10 a. m. to 9 p. m. week days. Shop, 3417 Gravois.

AUTHENTIC Silas Hoadley grandfather's clock; also pattern glass. Moffett, Sturgeon, Mo.

BEER STEINS Wtd. —Ornamental, bisque statues, good prices. Box W-384, P.-D.

CHICKERING — Small square, rosewood; bargain for cash. Sloan's, 1167 Hodiamont.

ITALIAN BUST—Beautiful, and fruit paintings, Keller Munich, 1909 Virginia.

VICTORIAN ARM CHAIR—Fine collection of period collection, Sheffield silver, old china and glass, Gertrude Robinson, FO. 8516.

AUTOMATIC REFRIGERATORS

ELEC. REFRIGERATORS, $39.75

Norge, Crosley, G.-E., Hot-Point, etc.

KORNBLUM, 4516 Easton. Open Nites.

OUT-OF-TOWN DEALERS.

Used electric refrigerators, 1 or truck load, good selection, right prices. Box R-74, Post-Dispatch.

COLD SPOT—6 cubic feet; like new; $75. Cigar store, 2710 Market st.

COPELAND refrigerator, 1936, good condition, $65. 8523 Lowell, EV. 2782.

CROSLEY—7 cu. ft.; Kelvinator, 4½ cu. ft.; both good condition. 2304 North Market. Dealer.

GRUNOW REFRIGERATOR—Furniture; no dealers; Sunday or evenings. 4524 Chouteau.

ELECTRIC REFRIGERATORS — Used; guaranteed; $35 and up. Fred A. Schmidt Appl. Co., 6200 W. Florissant.

ELECTRIC REFRIGERATORS — Used; guaranteed; $35 and up. Fred A. Schmidt Appl. Co., 6200 W. Florissant.

ELECTRIC REFRIGERATOR—Fine condition, apartment size, $35 today. *2018A John.

ELECTRIC REFRIGERATOR—Copeland, 7 cu. ft., almost new, $67. PA. 5120W.

ELECTROLUX—6-ft., $29; Kelvinator, $39, other repossessed and floor sample bargains. 3552 Gravois.

FRIGIDAIRE—Like new; Crosley, new; must sell. 1340 Hodiamont. CA. 9563. Dealer.

FRIGIDAIRE — Kelvinator, others; good working condition. Parson-Putnam, 5179 Easton av.

FRIGIDAIRE—6 cu. ft., porcelain, guaranteed. $59.50. Holland, 1633 S. Broadway.

FRIGIDAIRE—Large ,10-ft., 2-door; good order; reasonable. 5034 Delmar.

AT MANNE'S MONDAY

NOT A 4 FT., NOT A 5 FT. BUT A BRAND-NEW 1939 MODEL **6 CU. FT. CROSLEY** With Shelvador

$99.50 (ONLY 15c A DAY)



Just a limited quantity at this price. Be here early for yours. Sold with a 5-year guarantee.

SAVE MONEY at Manne's Monday. See our complete line—Crosleys, Westinghouse, Frigidaire and other standard makes.

FREE DELIVERY 200 MILES

OPEN EVENINGS TILL 9

MANNE'S 5615 DELMAR

AUTOMATIC REFRIGERATORS

FRIGIDAIRE—G. E., Norge, Coldspot, etc., $45 up. Gaertner, 3521 N. Grand.

FRIGIDAIRE—Bargain, 9.5 cubic feet; leaving town. 4815A Maffitt, MU. 6265.

FRIGIDAIRE UNIT—½-horsepower; good condition. 221 Lemay Ferry rd.

FRIGIDAIRE—4-meter miser, for balance due. Greene, 311 Whittier.

FRIGIDAIRE—5 ft.; porcelain; O K; $39. UNIVERSAL, 1011 Olive. Open nights.

G. E.—4 years old, 2 Frigidaires, $135 pu. Copeland, 1 Leonard, porcelain in and out; also Coldspot, used one month, porcelain in and out, cost $180, sell for $110, these refrigerators being replaced in apartment by large machine, private party. 1804A Lafayette.

GENERAL ELECTRIC—Positively sacrificed; must sell. Stanley, 5069 Delmar.

GENERAL ELECTRIC — '38 family size, $128, terms. Milton, 3504 N. Grand.

KELVINATOR—Large electric, will trade for smaller or sell reasonable. MAin 0411 or ROsedale 9647.

KELVINATOR—Good condition; medium size; 5 cu. ft.; $20. 2007 Park.

LEONARD—New, $59; terms. UNIVERSAL, 1011 Olive. Open nights.

NORGE—Electric; running good; $15. 4710 St. Louis.

NORGE—Refrigerators, new, low as $3 month. Jerger, 1658 S. Jefferson.

NORGE—New, '38, floor samples, large discount. National, 5209 S. Grand.

REFRIGERATORS—Reconditioned, 30 to choose from, $19.95 up. Cindrick's, 2616 Chouteau.

REFRIGERATORS—Electric, several makes $35, $50, $60, $80.

BEN LANGAN STORAGE, 5201 Delmar.

REFRIGERATOR—Display case; ice. Hussmann 12-ft., $60. 1457 Cass.

WESTINGHOUSE—1934 electric refrigerator; also Chevrolet car, 2511 Minnesota.

WESTINGHOUSE refrigerators, ironer and range; bargain. 2903 Cherokee.

SEWING MACHINES

BARGAINS—Reconditioned Singer consoles; others; $5 up. 2903 Cherokee.

SINGERS—$5, $10, $15; electrics; repairing. 3773 W. Florissant.

RECONDITIONED Singers, cheap. New Singer Bldg., 823 Locust st. CH. 3528.

15 MACHINES, $3.50; others; portables, repairing. 2901 Shenandoah. GR. 1134.

HOUSEHOLD GOODS WANTED

Need Furniture Badly

High prices paid for used furniture. No lot too large or small. CALL US

GARFIELD 6228

Sunday and Evenings Call CAbany 5294

CASH TOP PRICES PAID

Wanted badly, all kinds furniture, contents flats, dwelling, offices. Prompt service.

SCHOBER, CH. 4889

CASH FOR FURNITURE

CH. 5394 Mound City

CA. 5644 Call us before selling pianos, furniture, rugs, contents of homes. Any zone.

FURNITURE WANTED

HORAN, EV. 9414

PR. 5628 Furniture. Any amount. Top Prices Paid. Anywhere. MR. GREEN.

CASH FOR FURNITURE.

PHONE CH. 4775

HIGH CASH PRICES. Must have furniture, stoves, etc. Call FR. 8277

CH. 4775 Furniture wanted badly. Any amount; for cash.

CASH Paid for Used Furniture, Rugs, contents dwellings. PA. 0172J.

ANY AMOUNT—Rugs, furs, books, tools, dishes, linens, RO. 0887.

CASH paid for used furniture. Dinner, 1391 Arlington. FOrest 1399.

CUCKOO CLOCK Wtd.—3 weights preferred. 4244 Ellenwood. RI. 5327R.

FURNITURE Wtd.—Large or small lots. Baker Storage Co. JE. 7760.

LINEN, bedding, utensils, chinaware, furniture; what have you? JE. 9008.

CASH PAID—Furniture, rugs, stoves. Kelley, 1953 Cherokee. FR. 7671.

WE BUY old washers and vacuum sweepers, RI. 7155.

Vacancies offered through the Post-Dispatch rental want pages are daily suggestions for househunters. These give descriptive information and telephone numbers to encourage calls for further particulars.

BEDROOM SUITE—Circasian walnut dresser and chiffonier, Simmons bed, coil springs. MUlberry 7359.

CHINA CLOSETS and buffets, $5 and up. Sloan's, 1167 Hodiamont.

COMBINATION RANGE — Floor sample; cheap. General, 2900 S. Jefferson.

COMPLETE 9-piece walnut dining-room suite, in good condition; reason, giving up housekeeping; no dealers. For appointment, phone FLanders 1740.

CONTENTS of 2 apartments, consisting of practically new living-room furniture, dinette set. Call JE. 3895.

CONTENTS 5-room apartment; baby accessories, Hansen scale; cheap. PA. 1719.

CONTENTS of 5-room flat; Frigidaire, Magic Chef. 5843 Enright.

CONTENTS 5 rooms; after 1 p. m. 7600 Weil. RIverside 5912W.

CONTENTS of 7 rooms, fine furniture; no dealers; reasonable. FA. 7035.

CRIB—Child's, Simmons, and mattress; large size. MUlberry 3782.

DINING TABLE AND CHAIRS—Electric fan, heater, dressing tables, perambulator, studio couch. 2708 Baldwin, FR. 5867.

DINETTE SET—Heavy oak, 6 pieces, like new, $35. 8709 Susan, 3 blocks north Rock road.

LIVING-ROOM SUITE—Radio and bed, complete. Mr. Shapiro, 6263 N. Drive. PArkview 6107J.

DINING ROOM—Rugs, other furniture, 6817 Kingsbury, 3d east, mornings only. CA. 4463W.

DINING, bedroom suites, walnut; 18th century; new; each, $95; terms. Clark, 3500 California. PRospect 0337.

DINING ROOM SUITE—9-piece; modern; walnut; cheap. 4934 Genevieve.

DINING ROOM—11-piece; solid oak; very elaborate; sacrifice. 3928 Lindell.

DINING SET—Fine carved oak; bargain. 9x12 rugs. 1100 Lawn.

DINING ROOM SET—8 pieces, almost new, must sacrifice. RO. 6076.

DINING-ROOM SUITE—No dealers. 4542 McPherson.

DINETTE SET—Living room, rugs, other furnishings. 5931 Washington.

DINING-ROOM—Bed and dresser; evenings. 3734A S. Spring. GRand 2542.

DINING ROOM TABLE—6 chairs; good for clubhouse. 6908 Marquette.

DINING-ROOM TABLE—6 chairs, china closet, also toys. 4448 Athlone.

DINING SUITE—9-piece carved oak, cost $500, sell $65. 6151 Kingsbury.

DINETTE SET—Carmel oak; like new. 5071 Lotus; RO. 7383.

FINE TABLES—Chairs, lamps, juvenile bed set, gas stove, sectional bookcases; private home. CAb. 8411.

2 PAIRS DRAPES—4 pairs glass curtains and poles, 1 rug 10x13.6. No. 5 Trevillian av., Glendale, St. Louis County.

SUNDAY, MARCH 26, 1939.

OODS FOR SALE

LE

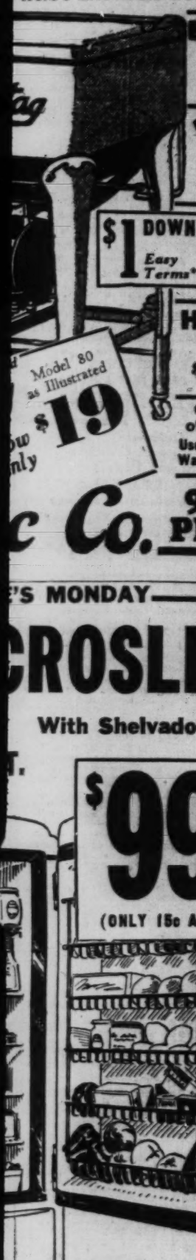
OPEN NIGHTS till 9 Monday Tuesday

TEED USED C WASHERS



$9 to $19

Here's LAUNDRY ECONOMY



EASY Model H Only $18

ABC Special Only $17

$1 DOWN Easy Terms*

Thor Model 2 Only $19

HAAG Special Only $14

Model 80 as Illustrated $19

Group of Good Used Washers $9

c Co. 904 PINE

'S MONDAY

CROSLEY

With Shelvador

T.

$99.50

(ONLY 15c A DAY)



Just a limited quantity at this price. Be here early for yours. Sold with a 5-year guarantee.

SAVE MONEY at Manne's Monday. See our complete line—Crosleys, Westinghouse, Frigidaire and other standard makes.

FREE DELIVERY 200 MILES

OPEN EVENINGS TILL 9

NE'S 5615 DELMAR

HOUSEHOLD GOODS WANTED

Need Furniture Badly

High prices paid for used furniture. No lot too large or small. CALL US

GARFIELD 6228

Sunday and Evenings Call CAbany 5294

CASH TOP PRICES PAID

Wanted badly, all kinds furniture, contents flats, dwelling, offices. Prompt service.

SCHOBER, CH. 4889

CASH FOR FURNITURE

CH. 5394 Mound City

CA. 5644 Call us before selling pianos, furniture, rugs, contents of homes. Any amt.

FURNITURE WANTED

HORAN, EV. 9414

PR. 5628 Furniture. Any amount. Top Prices Paid. Anywhere. MR. GREEN.

CASH FOR FURNITURE.

PHONE CH. 4775

HIGH CASH PRICES. Must have furniture, stoves, etc. Call FR. 8277

CH. 4775 Furniture wanted badly. Any amount; for cash.

CASH Paid for Used Furniture, Rugs, contents dwellings. FA. 01752.

ANY AMOUNT—Rags, furs, books, tools, dishes, linens. RO. 0887.

CASH paid for used furniture. Dinner, 1391 Arlington. FOrest 1399.

CUCKOO CLOCK Wtd.—3 weights preferred. 4244 Ellenwood. RI. 5327R.

FURNITURE Wtd.—Large or small lots. Baker Storage Co. JE. 7760.

LINEN, bedding, utensils, chinaware, furniture; what have you? JE. 9008.

CASH PAID—Furniture, rugs, stoves. Riley. 1953 Cherokee. FR. 7671.

WE BUY old washers and vacuum cleaners. RI. 7155.

THE EVERYDAY MAGAZINE

Published Everyday — Week-days and Sundays in the ST. LOUIS POST-DISPATCH

PART FIVE — ST. LOUIS, SUNDAY MORNING, MARCH 26, 1939. — PAGES 1—8G

Barbary Coast Wiped Out Quarter of a Century Ago, But Legend Will Not Die

This Section, Long Gone as Such, First Place Visiting Firemen Want to See in 'Frisco.

By Inez Robb

SAN FRANCISCO, March 25.

"THE loveliest colored show in town" is the fading legend still written across Purcell's, the name of a famous—or infamous—cabaret at No. 543 Pacific street, the very heart of the old Barbary Coast.

Today a new, bright sign hangs in front of old Purcell's, gathering dust for lo, these many years. The new sign reads "Future Home of Merli Bros., pottery, glass, china, antique furniture of domestic and imported distinctive creations."

There is the story of Barbary Coast in a nutshell—or two signs. From antics to antiques; from homicide to home furnishings in a generation.

The old Barbary Coast, the most brutal, notorious and obscene vice district in the United States, is gone, but the malodorousness lingers on. In 1906, the fire and earthquake dealt a knockout blow to the Coast. It tried to rebuild, but it never succeeded in recapturing its old rough-and-tumble viciousness. Then civic virtue, egged on by women's clubs, landed a death blow with stringent laws and regulations just before the World War.

—o—o—

● YET VISITING FIREMEN from all over the world scarcely set foot in San Francisco before they demand a sight-seeing tour along Barbary Coast. Although the Coast, as such, disappeared a quarter of a century ago, the legend will not die, and any true San Franciscan worthy the name treasures a sneaking, sentimental pride in the legend.

Today there is absolutely nothing for tourists to see in a district where vice, to toss in a bromide, was once rampant, to say the least. The 400 and 500 blocks on Pacific street were once the very heart of the Coast. But as I walked about these colorless, dusty, dun-hued blocks today, it was all but impossible to imagine that once these streets teemed with people; that there were from 500 to 1000 dance hall girls in each block; that the cabarets, now padlocked and crumbling, were once as sinister as they were gay.

—o—o—

● TODAY THESE TWO BLOCKS are a bleak conglomeration of auto repair shops, vacant buildings, a half dozen cheap restaurants and beer parlors, a sausage factory, a Chinese laundry and a barber shop. In each block two large California wine companies have remade a group of old buildings into warehouses.

"Try Parente's Famous Pisco Punch" read the sign in the Parente Bros. bar, the only spot on the two blocks that looks as if it had escaped the blight of time and moral reform.

"You sure you want Pisco punch, lady?" John, the elderly bartender repeated after me as I edged onto a bar stool. "Why, we ain't had Pisco punch in years. We just haven't taken the sign down.

"That punch was famous when the Coast was the Coast, and I've been in this district 55 years. It was made of Pisco brandy from Pisco, Peru. But we can't get it any more. Anyway, it's no drink for ladies. Why, Duncan Nichols, the Scotchman who invented it, would never sell more'n two drinks of it to any customer.

—o—o—

● "YOU WOULDN'T THINK that this was once the busiest block in the United States, would you?" John said. "Well, mam, in the afternoon, when the ladies promenaded, the street was so black with people, you couldn't push your way through the crowd."

For a brief time this year a brisk if small revival of the old Barbary Coast tradition seemed imminent. A smart promoter, willing to cash in on the Coast's past fame and San Francisco's present World Fair, tried to revive the 500 block on Pacific street under the name of "International Settlement."

A dozen night clubs, restaurants, cafes and cabarets were planned on paper when Barbary Coast's formidable enemy, the vigilant club women of San Francisco, got wind of the affair. That was the end of the Barbary Coast revived as the International Settlement or by any other name. The city resolutely refused liquor licenses to any place in the 500 block. The revival fell flatter than the promoter's face.

A Speaker's Wife

By Emily Post

DEAR Mrs. Post: Our club is having a speaker at its next dinner, who has consented to be with us without receiving his usual fee. This is a woman's group, but at this dinner we are having our husbands with us. I feel that under the circumstances this man's wife should also be invited. Some of the other members of the committee feel, however, that as she is a complete outsider and not even living in this town, it would be out of order to invite her. Will you advise us?

Answer: Evidently this speaker's interest in your club is personal, and it seems to me the least you could do to show your appreciation would be to invite his wife. In fact, I think to do otherwise would be inexcusably rude.

—o—o—

● DEAR MRS. POST: I read in your column that when the wedding is at home, the bride's mother is usually upstairs with her daughter until the last minute, and that of course the father is upstairs, too, waiting to come down with the bride. Who then greets the guests?

Answer: The family's butler or maid or whoever is to perform this service stands at the door and tells arriving guests where the gentlemen are to leave their hats and coats, and the ladies their wraps. This being done, the guests wait at the entrance of the room in which the ceremony is to take place, exactly as they would wait at the foot of the church aisle, until the ushers show them to places. When a house wedding is very big, chairs are sometimes placed in rows and guests are seated. But at most house weddings the ushers simply show them to places to stand.

—o—o—

DEAR MRS. POST: When is a man supposed to take off his hat in entering the theater and when may he put it back on again when he leaves?

Answer: He takes his hat off as he passes the ticket taker on the way into the theater but puts it on again before leaving his seat. He does this so he has his hands free to put on his coat.



ARE THEY HATS?

They May Be, Those New Easter Bonnets, But They Look More Like Pots, Pans, Etc.

By SYLVIA STILES

ALL of the hatters have gone raving mad and a woman trying to select her Easter bonnet is as baffled as poor little Alice who adventured into a topsy-turvy Wonderland.

At least that is the way most of the men—to say nothing of a good many women—are inclined to look at the current millinery trends. As for the milliners themselves, like the hatter of story-book fame they merely add to the suspicion that there's something wrong with their I. Q. by insisting that their hats are quite sane.

The flutter caused last fall by the upswept hair-do was a mere ripple on calm waters in comparison to the storm raging as a result of oddly shaped and weirdly decorated pieces of straw and fabric intended to grace the head.

Radio audiences, newspaper readers and motion picture fans have studied comments from coast to coast and cast vote after vote on the artistic qualities of anvils, shovels and scoops as applied to women's hats. Such questions as whether Dache's bird's nest looks more realistic on top of a cluster of curls than does Suzy's or Schiaparelli's have become a major topic of conversation.

As one sympathetic commentator has remarked, it was all right for Yankee Doodle to stick a feather in his cap and call it "macaroni" but let a woman try something different with her headpiece and someone calls the police.

In defense of their art the Mad Hatters of '39 point out that there never has been greater variety to women's hat styles. If she can't find a becoming model among all of those which the shops are displaying then there's something wrong with her technique—or her hairdresser. When Mrs. Average Wife, who is fat and 40, insists upon choosing a school-girl sailor and wearing it on the back of her neck instead of picking a flattering flower-covered toque, why should she blame the hatter?

—o—o—

AS for Mrs. Wife, she presents her alibi. Too many silhouettes confuse her so that even when she had made up her mind to be her age and choose a modest turban, an hour spent in a millinery shop is sufficient to turn her head. She emerges with a headache, a disheveled coiffure and a hat that looks like a Civil War soldier's cap gone haywire. Or else she has become enamoured of that demure mode which the fashionists have dubbed the "Age of Innocence" and decided to bind up her mental woes in a flower-trimmed Quaker bonnet.

Daughter has her troubles, too, because there's no way for her modest clothes allowance to run the gamut of Homburgs for tweed coats, Breton's for her "little-girl" suits of navy twill, lilac pillboxes for tea dancing and those veil and ribbon frou-frous to perch over the brow and pose as chapeaux for restaurant dining. There's the hair problem, too, that must be considered because one model calls for a pompadour and a chignon, another demands a short swirled bob, and a third looks best with shoulder-length tresses.

Perhaps it's just as well when hat styles are running so riotous to close your eyes and make a choice. Then regardless of the model which is yours, to "play up" to its most sensational features with the rest of your costume. The masculine folk will continue to rave, no matter how much time and thought go into your shopping. If the hat proves too foolish for wear after Easter perhaps papa can use it to make amusing shadow pictures for the children.

—o—o—

THAT'S a sailor in disguise which you see at upper left and when mother steps out with it her friends will want to keep their distance. Wicked-looking flaps, which really are white wings, appear at either side while that lattice-work background is provided by a very starchy veil. The rose growing directly below has shot up suddenly from a mustard colored antelope base. A Hooligan crown and a veil do their part toward providing a striking "headline."

Old-fashioned plaid taffeta covers an old-fashioned soldier's cap to make the jaunty hat directly below but no soldier could have sighted his enemy if his eyes had been shaded by such a protruding visor. If mother wears this she'll be certain to run into trouble.

At extreme lower left is a pancake-shaped, exaggerated rough straw sailor, with a bow at back fashioned of yards of taffeta.

Four-and-twenty blackbirds baked into a pie—and you get the silhouette at lower center. The birds happen to be pink and they are nesting in a violet covered toque that is typically Easter. Even the bandeau is covered with realistic violets while the veil is a luscious shade of purple.

Three guesses as to what the medley of strange stick-ups at the lower right is supposed to represent. You're wrong again because this is "The Age of Innocence." Given a shallow poke bonnet made out of leghorn, a collection of quaint posies and a milliner with a don't-give-a-care manner, and you get this! Yes, it's supposed to be tied to the head. The dagger which you see at right above this amusing bonnet is really a black quill jutting skyward from a dashing hat of white pique. The rolling crown suggests a fragile boat marooned in the storm—unless you have a better idea.

The fishermen can take a day off if the next model gets away from its owner and lights on the water. It's a doll-size type of saturna straw, capucine in color with a fishnet snood of matching yarn draped over the shoulders. Felt flowers alone are caught in the net—but give the owner time!

Everyone will make way for Mrs. Wife if she walks down the church aisle on Easter morning wearing her horn-like wings. These wings of shining black feathers are crossed in the front over a crown of burnt colored straw. At center top is another "growing" fashion . . . the single stem shooting up like a sprout of a fruit tree from the center of a sailor. Yards of stiff veiling provide those protecting wings at either side.

Dreams Up Parties on Large Scale

Alfred I. Barton Puts on Real Eye-Poppers.

By Lucius Beebe

NEW YORK, March 25.

ALTHOUGH various other persons contrive to insinuate their occasional whoopee into the public prints for greater lineage, America's authentic No. 1 party giver probably is the fabulous Alfred I. Barton, sometime of Montauk Manor, on Long Island, sometime courier to the late President Wilson and currently manager of Miami Beach's very snooty, very costly and very chic Surf Club. Dreaming up routs, festivals, pageants, charades, barn raisings and feastings is the breath of Barton's life. Sometimes he arranges them for other folk; just as often he evolves them for the pleasure of his own friends and guests. And since he enjoys as clients of the Surf people to whom money is less than no consideration at all and has at his disposal an imposing organization, the finished product is likely to be an eye popper of no mean order.

—o—o—

AS AN INDEX of his prestige as a sort of synthetized Ward McAllister and Lucullus stands the circumstance that every New York social reporter and columnist of importance feels that his news coverage of the glamour scene must include at least one pilgrimage to Florida every year to tear a grouse and empty a couple of magnums of Mumms with Alfred.

Despite, however, the almost stupifying splendors of Barton's home entertaining and his dinner parties at the Surf, it is at the Surf's Saturday evening galas that his genius for running up supercharades finds its fullest expression. A staff of eight artists, scenic designers and carpenters is constantly at work on the club's premises executing decorations and sets for these occasions from Barton's preliminary sketches, and the patio, lounge and pool are transformed on successive weeks into the Taj Mahal, a trailer camp or a preview of the New York World's Fair, as may suit his whim. For the trailer camp evening he rounded up a score of the most ancient and battered jalopies to be found in Florida, the home of the disintegrated T Model heap, and the guests drove them merrily around the lobbies and restaurants, oversetting tables and dowagers and colliding amidsts fountains of glass, spare parts and debutantes. The only thing that prevented him from having elephants at the Taj Mahal evening, and very cross he was, too, about it, was that there was no door to the club big enough to admit them.

—o—o—

NOTHING had ever baffled Alfred before. On one occasion he had an airplane load of lobsters flown from Gloucester. Not for eating purposes—heaven forbid anything so utilitarian—but as decorations to a mousse of English sole served at a private dinner. He is, too, a great hand at inventing costly little elegances and never misses an opportunity to serve individual water ices in entire pineapples, one to a guest, or to have tables for 300 built entirely of ice specially frozen so as not to melt and the gelid depths of each block decorated with rare orchids frozen in. It is a tenet of the Miami creed that if anybody ever were so coarse as to command a pork chop at the Surf a whole roast pig would be served up and all but the single chop at once tossed into the adjacent Gulf Stream.

For the last nine years Alfred has been arbiter of elegances to the Surf. He just goes into a trance and suddenly the entire staff of 150 servants finds itself in moujik costume and serving dinner out of sleighs for an evening in Old Moscow. The force had to learn how to tie turbans for the Taj Mahal night last week and a Hindoo was specially imported to coach them in the art much as Brooks Brothers sends around a professional Ascot tie tier to Manhattan's better weddings.

For his final gala of the year Barton is now muttering dreamily about a pageant representing the history of civilization from earliest recorded times down to the inaugural of Chester A. Arthur. He's always wanted to represent the Burning of Rome and the signing of the Concordat of Worms, and he feels he can include both of these. Also he can fill the swimming pool with crocodiles to represent Nero's gardens. One of these days he says he's going to reproduce the Creation right out of Genesis, and when Alfred says "Fiat Lux," the populace of Miami will be quick to reach for their sun glasses. The original evolution of the universe will be as a third Shubert road company compared to Alfred's version of it.

HOLLYWOOD'S HOPPER
by HEDDA HOPPER

HOLLYWOOD, March 25.

SOME of our Hollywood stars seem to have dual personalities. When fighting over the terms of a contract, the old wolf spirit comes right to the fore. And lucky for them it does. But when they attempt any other kind of a business deal, they're only lambs marked for the slaughter.



VIRGINIA BRUCE.

A movie star has to pay twice as much for everything, and stand a lot of abuse because people think stars will pay off to protect their names. Landlord graft has been going on for years among them. The whole acting profession should give a vote of thanks to Virginia Bruce for carrying her house damage case into court.

Just as Clark Gable fought that sensational case brought against him some time back, when a woman whom he'd never seen claimed he was the father of her child. Why, he even had to prove he wasn't in the same country. A star with less courage than Clark might have paid off, only to be blackmailed again and again.

—o—o—

● MANY ACTORS were the victims of real estate sharks, now largely exterminated through the action of the real estate board. Wasn't it Fred Niblo who built a beautiful home on expensive acreage on a hill top, and, after the first rain, had to build a retaining wall at a cost of around $40,000 to prevent the entire place from slipping into the meadow below?

Realizing their own weakness in this respect, many Hollywood stars employ business managers. Some of these turn out to be godsends, others are worse than wolves.

A business manager gets a salary for keeping down the star's expenses and seeing that he gets all the interest and discounts that are due him and invests his income with due regard for safety. And he should protect him from those who seek to prey on him. But wolves are more common than angels, always.

—o—o—

● IT'S THE WOLVES who are responsible for the fact that many of our stars are loaded down with enormous estates which they didn't want in the first place. Expensive jewels and other possessions are urged upon them because the manager is the kind who grafts a cut of everything sold to his employer.

Urging actors to buy enormous estates on the flattering assumption that his station requires it, is the pet trick of most managers. Stars are so busy fighting to keep their places in the sun, fighting for good pictures, studying to give better performances, their time further taken up with demands the studios make upon them, that they don't realize what's being put over.

Here we have the greatest earning capacity in the world, but there aren't two in 10 who put it away for a rainy day and live on the interest.

It's a case of keeping up or ahead of the Joneses and naturally they're spending income. It's the easiest thing in the world to acquire a staff of servants. Sure, the house runs smoothly. The business manager sees to that. But when the earning capacity diminishes, try to run that place with a skeleton staff. And after you've struggled hopelessly with that for a couple of years, try to get rid of it.

—o—o—

● THEN THERE are the kind of guardians who have robbed their children so flagrantly that the stars have been in the courts for years and will be as long as the kids have a penny left to fight over.

Smart people, like Mae West, put all their holdings in a corporation and own nothing. Mae did that after a fake threw himself in front of her car, hoping for damages. Nothing was hurt but his racket and one studio made it into a picture called "Ambulance Chaser."

Then we have the screen agents, those "10-per-centers" who find jobs and contracts for all of us. When they're good, they're invaluable. They put tremendous skill into getting opportunity and more money for their clients. But with many of them the business is a racket.

Eventually, I hope that caution and business acumen will be part of the training of every actor and actress. For they, more than any other class of people, are the prey of the unscrupulous.

—o—o—

● HEDY LAMARR joined Gene Markey for lunch in the Cafe de Paris yesterday. Gene had several beautifully groomed females at his table when his wife walked in wearing burgundy slacks, a long red fox coat, and high heeled shoes. Joan Bennett set a fast pace in smart dressing when she was Mrs. Markey. Hedy will have to do better than this.

—o—o—

HELEN MYRON, who dresses Jane Withers at Twentieth Century-Fox, was registering to vote on the lot. Asked what her party was, Helen queried, "What's in now?" "Democrats," came the answer. "Well, I'll take the other one," says Helen. . . . Helen tells me that Jane Withers is on a meat and vegetable diet and has lost four inches around the waist. She wants to be a beautiful baby!

He Walked Apart

By Elsie Robinson

IT GETS me down, sometimes—all the hurry and the worry and the pressure of these dizzy days. Makes me feel as you so often feel . . . as if I'd lost my bearings.

When times like that come, there's just one phrase that helps me most. A short phrase, yet it holds, I believe, the secret of the most generous and courageous like the world ever has seen, the life of Jesus of Nazareth.

A poor boy—born in obscurity—hampered and heckled by every kind of cruelty and corruption during those three brief years of His ministry; what miracle was the source of His strength, serenity and unstinted service? No miracle at all—just this, I think:

"He walked a little way apart."

—o—o—

AGAIN AND AGAIN, as His story unfolds, one comes upon that phrase. At every demand on His gentle strength, at every test of His gallant spirit, one finds Him following the same trail in His search for rest and re-creation of body and spirit. Invariably He would leave the clamorous crowd . . . turn from the pressure of heat and haste and—"walk a little way apart." And, having walked, He always would return—renewed.

—o—o—

● SO MANY SCENES. A jostling crowd. Sick men on litters . . . Beggars in whining droves. A leper fumbling, with his blind, blank face. A sneering general in his chariot. A sobbing, starving mother with her dying babe. A man who moaned, "Oh, Master, I believe—help Thou my unbelief! A sick world clutching at His single store of strength and faith! Where did He find the answer that He gave . . . the strength which healed the blind and cured the lame and lifted dead men from their sealed tombs?

"He walked a little way apart!"

—o—o—

HE TURNED AWAY, a moment, from that tortured throng . . . and all that draining sense of hurt and hate and wrong—and bared His heart. And, in the quiet, felt His Father's presence fill Him—like a song!

Oh, Father, help me, too, to turn my heart from sin and pain. And in the silence as I walk apart, help me to find Thy healing peace again. And so be cleaned of my own fear and stain. Amen.

THE WORLD AS WOMEN SEE IT

Lighter Gowns Are Replacing Knits, Satins

They Are Romantically Styled, in Keeping With Other Spring Essentials.

GOWNS and pajamas of sheer cottons, silks, and rayons are beginning to replace the heavier knits and satins, and for the most part they are as romantically styled as the rest of the spring wardrobe essentials. Ruffles, flounces and sashes characterize most of the gowns, and a typical example is the flowered batiste gown in shades of blue and pink, with a wide blue ribbon sash and a swirling scallop around the hemline.

Other cotton gowns have black or dark colored ribbons run through the lacy neckline, a charming and old-fashioned touch; still others have ribbon bows and rosettes at the neckline or around the sleeves.

—o—o—

FLOWERY PRINTS are especially in evidence, although the white and pastel dotted swisses, trimmed in lace and ruffles, are equally dainty and feminine. Light pastels in striped rayons are very sheer and flattering, and satins in lighter weights are shown for those women who prefer that fabric above all others.

A novelty in the gown line is the Midriff Nightie, designed especially for hotter weather. At first glance the midriff nightie looks like any other flowered batiste gown, but then you notice that it is in two parts, the rib-length blouse with puffed sleeves and an elastic band enabling it to fit snugly, and a skirt flaring out from the waist and ending in the usual ruffle.

—o—o—

PAJAMAS follow the general styling of gowns, with models in sheer batistes and heavier crinkle crepes, as well as rayon and silk. One style, called the Butcher Boy pajama, is made of pastel colored crinkle crepe with a straight, butcher boy jacket, trimmed in thick white fringe. Another clever pair of pajamas is made like an overall, with suspenders and a separate blouse.

Housecoats of cotton are keeping in step with other cotton lingerie. One especially picturesque style is the housecoat of checked gingham, red, blue or black, with white eyelet embroidery edging the low cut neck and full puffed sleeves, and a wide Southern Belle skirt sweeping the floor.

Above all things the new spring gowns, pajamas, and other articles of intimate apparel are designed for comfort and lightness. That they manage to combine the necessary lines and details with style and imagination is the more to their credit.

Floral Sailor Hat

The tiny extreme hats aren't the only ones being made entirely of flowers. Even the more conservative sailor comes in a totally floral version, for those women who like a hat that's trim and pretty all in one.

Gift in China

A gift in China for the bride who has not yet selected her dishes is the creamer and sugar set in Della Robbia, the soft blue pattern that will look well with anything, and very pretty by itself.

'WOMAN Who Never GREW UP'

Will History Give This Title to 75-Year-Old Edna Wallace Hopper?

By Clarissa Start

EDNA WALLACE HOPPER, the modern Peter Pan, Ninon d'Enclos, or, as less literally described by her press agents, the "One Woman in the World Who Never Grew Old," is again in the news, this time not with the stern regime of diet, exercise, cold baths, cold creams, and cold comfort that had all the youth and beauty seekers agog in the 1920s, but because of a trifling trouble with the Federal Trade Commission. The commission, it seems, has been scrutinizing with gimlet eyes an advertisement in which she boasts, "Boys scarcely above college age often try to flirt with me," and they have come to the conclusion that the 75-year-old Edna—for that, as closely as any woman's age can be approximated, is hers—is flirting, not with Joe Colleges, but with the law.

People who have followed the career of the grandma-aged girlie with alternate awe and amusement are inclined to wonder what effect this tripping-up by the foot of the F. T. C. will have on Edna Wallace Hopper. Will she take it all in her slim-ankled stride, or will she be inclined to throw in the night cream glove in disgust and give up grappling with Beauty and the Business Beast once and for all?

Whatever the outcome may be, the incident does seem to affirm that time-honored contention that women try to be young and beautiful, not for the esthetic satisfaction it gives them, not for the chartreuse-edged glances of their sisters, but so that men, or college boys who are reasonably exact facsimiles of men, will flirt with them.

Making a fetish out of youth per se has always seemed to us to be pretty silly, anyway, although we'll admit we're a pushover for such phrases as "growing old gracefully" and "keeping a youthful point of view." But those of you who have been aged in the wood long enough to have worries over losing youth will recall that Edna's point of view was never a youthful one. She was intensely serious, with the seriousness of stodgy age.

—o—o—

WITNESSES to Edna's personal appearance here in 1926 when she was but a stripling of 62, touting her cosmetics and offering herself as a model for that mythical advertising character, "You too," will recall that her day's whirl of gaiety began with arising from a pillowless bed, where she lay on her back under light coverlets. No cozy communion of chin and shin beneath the double wool, no last-minute hiding of nose in downy depths. When Edna woke up, she got up. And what did she get up to? Fifteen minutes of vigorous exercise in time to lively music, then a cold bath, not a spingle-spangle hit and miss shower, but a tub into which she descended, posterior first, to avoid, she said, the shock. Personally we contend she slipped into the ice floes that way because once you start in a tub backwards you have some difficulty stopping, whereas if you get in feet first, you'll end up sitting on the edge and loudly splashing the water with your fingertips for the benefit of those outside.

The rest of the Spartan regime, which extended to mud packs, diet, and water-wave combs, was just as alluring to the pioneering spirit, just as arduous to the pampered flesh. It was during the lamb chop and pineapple diet era, but her design for living also included days on which she had only cold consomme, or two oranges with milk of magnesia. Restrictions on the spirit included cultivating repose for the face, a true test of fortitude at the bridge club. And all that, the grim humorless routine of self denial, was sternly adhered to by Edna and her disciples, ironically enough so that they might simulate careless, carefree, extravagant youth. The Hopper ideal is evidenced by her statement on her sixty-third birthday, "I am mentally and physically but 15 years old."

Certainly any woman who has progressed mentally at all looks back with horror on her callow, melodramatic 15-year-old state of mind. Nor should the 15-year-old appearance be a physical aim. Youth, often charming, always appealing, is seldom beautiful. Young girls, being a shade more observant than their elders, try to make up for this lack by striving to appear older.

The results are perhaps touching, but not nearly so pathetic as the sight of women of 30 and upward clad in school girl hair ribbons and socks, cultivating little girl mannerisms and little-girl voices, watching their diets, watching their chin lines, watching in fact, everything but the snickers their antics arouse.

The end to Edna Wallace Hopper's unceasingly strenuous means, are, we gather from the college boy quotation, romances. Let us delve back through the clippings and see if the game has been worth the candle, not to mention the chill tub and the diet of cold soup. The Hopper in Edna's name came from De Wolf Hopper, for Edna, as someone quipped, was "one of his early wives." Since the Mrs. Hoppers numbered six, that indicates little as to preferential charm. When the marital boat sprang a leak, she married A. O. Brown, stock broker, in 1908. There too her battling average soared and the Browns separated for 13 years and were then reunited for a much publicized second honeymoon. In the interim, she announced her engagement to a British army officer, in 1924, whose name she declined to reveal, because, she admitted she had "already lost a couple of husbands that way." In 1926 she called off a wedding with a French Duke because he was too expensive even for a cosmetic queen.

After ducking the Duke, she rejoined Husband Brown and records indicate no further loves, although at one time she had a drummer jailed for "writing amorous and obscene letters."

These didoes were good publicity, but scarcely an indication of the more abundant life.

Now it would seem that she has suffered the last crushing blow, with this threat of the F. T. C. to spy on her peregrinations and determine whether college boys actually give her the eye. If they don't, she may as well admit that old rocking chair's got her. As a business, Youth with the capital yumph, netted her a tidy sum. As a woman, it availed her nothing. She's in the same boat with all the other 75-year-old women—out of the race with Hedy Lamarr.

Poor Edna! If she treasured the indiscriminate come-ons of college boys as much as her ad seems to indicate, she'll probably feel pretty bad about it. And if she does, she ought to go down in history, not as the Woman Who Never Grew Old, but as the Woman Who Never Grew Up.

Would You Believe I'm Past 60?

Look at My Picture . . . Then Do As I Do

Edna Wallace Hopper . . . Who at Over 60 Has the Skin of a Girl . . . Discloses Another of Her Startling Youth Revelations



Edna Wallace Hopper

Look at my picture. Do I look like a woman past 60? People can't believe it, but I am. Boys scarcely above college age often try to flirt with me. I've been booked from one great theatre to another as "The One Woman in the World Who Never Grew Old."

Now, let me tell you how I do it. Follow it and I promise if you're 50, you'll look 40. If you're 40, you'll look 30. And if you're 30, you'll gain back the skin of eighteen. Women I've given it to call it a miracle—say it takes 10 years from the face in 10 minutes!

It is the discovery of a Famous French Scientist, who startled the cosmetic world by discovering that the Oils of Youth could be *artificially re-supplied* to the skin of fading women. He found that after 25 most women were deficient in certain youth oils. Oils that kept the skin free of age lines and wrinkles. And then, by a notable scientific discovery, he found a way to re-supply the skin daily with these oils.

This method puts those oils back in your skin every day. Without them you are old. With them you are young—allurring, charming.

All you do is smear it on your face like a cold cream. *But, don't rub it off.* Let it stay on. *Then watch!* Your skin will absorb every bit of it—*literally drink in the youth oils it contains.* It's one of the most amazing demonstrations in scientific youth restoration known. Lines and hollow places soon go. You look years younger the first treatment. Youth and allure come back. Look at me. At over 60—I am living proof.

The method is called Edna Wallace Hopper's Special Restorative Cream. You can get it at any drug store or department store. Try it. It may give your life a new meaning

THE ADVERTISEMENT WHICH BROUGHT MISS HOPPER TO THE ATTENTION OF THE FEDERAL TRADE COMISSION.

IF YOU ASK MY OPINION

-:- -:- By Martha Carr

My dear Mrs. Carr:

I HAVE a problem which I hope you can solve. I am a girl 14 years old, attending high school. This is my first semester. In grammar school my grades were generally grand. But now the grades I am making have gone down considerably, although I study many hours nightly. But this is not the worst of it. I worry so much that I am getting sick and ruining my health. My parents tell me to stop worrying and I try, but up to date I have been unsuccessful. I am making myself and everyone around me miserable.

Could you give me some advice as to how to overcome this nervousness and get back my happy nature? I'd appreciate it very much.

JANE B.

—o—o—

Sometimes good students experience this over-eagerness in new surroundings where they have more distractions and where they, naturally, are more concerned with their status in the eyes of the new teacher and new associates.

Your teacher, if an understanding and human person, would be kind, I am sure, if you will have a talk about this nervousness and unhappiness. Say that the feeling affects your capacity to remember and absorb your work. I can well understand. The truth is, you should not study late at night, and you should try for the rest of this year to be satisfied with grades that get you through, without the devastating ambition to excel. With the coming of spring weather, you should try to give time to the improvement of your health and good sleep. It is praiseworthy for you to be ambitious, but I am sure you need encouragement to go a little more



slowly rather than break your health. Have a little more "good time."

—o—o—

Dear Mrs. Carr:

IN REPLY to "Student and Relief Worker," I agree that the building of moral character must be done within the home. The faith of a child must be nourished in the home, but does that mean that after a child is old enough to go into the world and make decisions of his own, he no longer needs instructions in the building of moral character? In my opinion, this, too, is a crucial time when he has to face outside trials and temptations. The teaching in school is one of them.

One writer stated that there are parochial schools and "Why not go there for education?" Well, not everyone has the means to do this, and neither have they the money to get education outside the state, if their own schools have what they consider the wrong precepts.

I feel that "Relief Student and Relief Worker" has assumed a lot of authority in telling me to "get busy and do some relief and charity work." I am doing just that. It is my desire, and may God grant all of us a fuller measure of His grace, so that we may realize the full measure and true joy of a "Christian education."

STUDENT.

—o—o—

Dear Mrs. Carr:

I AM A GIRL, 15 years old I live with my mother and stepfather. When my mother lived with my father, I was very happy. But now, of course, it is different. My father was partial to me and my mother to my three brothers. My mother doesn't treat me as I think she should; she and my stepfather do all they can to make my life miserable. There is a new child in the family, age four. If he is sick, I must remain home from school.

My father, now married again, lived in New Jersey, but has recently been here to see us children. I love my father and when I am with him, feel like crying, because I want him so. Once I attempted to run away, but was scared about what might happen to me.

Should I try to make a go of present circumstances?

A FRIEND.

—

You may have very real trouble in your home, but try to believe that, at your age, parental advice nearly always seems unreasonable and that sometimes one child will imagine that mother or father is partial, but because it so happens that others in the family have made more reasonable requests, which have been granted.

It may be true that your father understood you better than your mother, but the reason may be that you are more like him. Try



to get your brothers to help you out and to be sympathetic. It would seem best for you to remain where you are, rather than risk flying to the new wife, whom your father seems to allow the monopoly just now. He might have suggested your coming to him before. Write and ask him what you are to do.

—o—o—

Dear Mrs. Carr:

IN ANSWER to an article written by a woman to your column about bus drivers trying to date women from 16 to 60 on the Walnut Park line. Well, I happen to be one of those "little dears" on this line and I have never yet tried to date a lady on that line and never have intended to. I have a wife and two children and my salary doesn't even take care of them.

Mrs. Carr, I wish your writers would take these matters up with the Public Service Co. instead of involving all the bus drivers, as we have a few self-respecting men in that service, and also we despise narrow-minded people who misjudge. If the company should choose to put a sign on the seat just back of the driver, "For Men Only," that would suit me fine.

A POOR "LITTLE DEAR."

—o—o—

Dear Martha Carr:

I OFTEN WONDER if the lonely old mothers who write to you, do not ever realize that they have caused their children heart-ache and unhappiness. Every child has an ideal of mother and blessed are those that are not disillusioned.

I have a good mother, but because of her possessiveness my marriage and home was nearly destroyed. Fortunately, I was awakened in time to do something about it, and now as a middle-aged woman I have the devotion of a good husband and my adult children.

My mother is a lonely old lady who feels herself unappreciated. She doesn't want to see that she herself destroyed the confidence that we, as her children, had in her. We give her the dutiful consideration to which she is entitled; but how much nicer a loving companionship would be. And a hurt from a mother goes just a little deeper that any other. Even death cannot erase it.

AN UNHAPPY DAUGHTER.

—o—o—

Dear Miss Carr:

IF "US FIVE" are referring to Cliff Cave (one of Jesse James' hideouts) here is the way to get there: Transfer to the Barracks bus at the south end of the Broadway line, ride to Jefferson Barracks, follow the railroad tracks along the river past Bissell's quarry and Koch Hospital. Then take first road to the right, walk to the bottom of the hill and take the path about a half a block to Cliff Cave. Or one can go by way of Telegraph road, turn to the left at Cliff Cave and follow to the bottom of this hill.

HARRY WALLACE.

GIRL ABOUT TOWN

By Clarissa Start

WE spent the part of a most stimulating day recently with Elida Vettori, Metropolitan Opera singer, and native St. Louisan who returned to the local heath for a whirl of six concerts in as many days. Nor was the whirl confined solely to her musical life.

In the two hours we visited her at her sister's home, 4936 Berthold avenue, she gave a singing lesson to a friend, granted an interview, prepared for her concert, answered calls, and kept dashing into other parts of the house to be sure various guests were being properly entertained. Although it is more than 15 years since she made her first operatic appearance, her vitality and vivacity are tremendous. In the afternoon we witnessed her final concert, at Cleveland High School, an annual stopping point.

—o—o—

THE CONCERT began at 1 p. m. but at 2:15 she was still singing encore after encore, numbers she thought up on the spur of the moment, some of them with her arms around the blushing president of the senior class, blowing kisses to Principal Maddox, crying into her red chiffon handkerchief at the end of one number, swirling the skirt of her ankle length black chiffon dress in a Carmen selection, bobbing the black feather turban that topped the ensemble.

So contagious was her dramatic manner that the high schoolers, usually averse to anything classical, or in their term "long hair," cheered quite in the continental manner, as a tribute to her personality as well as to her voice.

When she is not traveling, Miss Vettori is teaching at her school at Asheville, N. C., which she has in partnership with Miss Blanche Loftain, her business manager. The two of them live in a forest-surrounded house, called Casa del Pace, House of Peace. One is inclined to wonder whether there is ever any lull in the tension where the singer holds forth.

—o—o—

A MAN who is practically always "up in the air" is J. N. Bogoff, district manager for a hosiery manufacturer, who on a trip to St. Louis a few days ago completed 1,105,000 miles of traveling via plane. When you've taken a firm grip on your chair and spelled out those aughts you'll realize that that's quite a bit of cloud gazing. But Mr. Bogoff, when we tracked him down, looking quite miserable way deep in the bowels of the earth here, was very modest about it.

"I'm nervous," he explained. "Can't sit still for long at a time, that's why I have to travel fast. Once I took a new car out and ran it up to 90. Just nervous."

Mr. Bogoff, you see, is not the kind of man you'd take on a bicycling tour through England.

—o—o—

HE BEGAN his ascents into the ether in 1914 when planes were mere cracker boxes compared to those of today. He has flown with Clarence Chamberlain, Dick Merrill and Eddie Rickenbacker, among many others. The only escapes he has had are the "ones that got away." Two examples: Once on a Chicago-to-Omaha trip, his plane had orders to land, and stopped at St. Joseph, Mo. Becoming impatient, he took a train to Omaha. Meanwhile the plane resumed its flight and crashed shortly afterwards. On another occasion he waited at Cleveland for a plane that never arrived.

None of this has flustrated Mr. Bogoff, however, nor has he ever been air sick. Air sickness, he told us, comes from trying to fight the motion of the plane. You should try to ride with the rhythm, just like posting on a horse. Mr. Bogoff has never seen us post on a horse.

This perennial plane passenger is just another man at heart. Last year he took his wife on her first plane trip from Chicago to New York. Expecting her to get woozy he also took his motion picture camera and at dinner time set it up in readiness, while his wife ate. Much to his disgust, and to our satisfaction as a feminist, Mrs. Bogoff asked for another piece of chicken.

—o—o—

FOR THOSE PERSONS who are not of the opinion that the written word is all a mistake anyway, the New York Times has compiled a collection of exhibits of man's progress in recording his thoughts and deeds. The display was being shown here last week. Most interesting of all, from hieroglyphics to the present day, were the papers of recent years. If you think there is no thrill in old news, you should look at a front page screaming of the sinking of the Titanic, the signing of the Armistice, the flight of Lindbergh, or the stock market crash.

The most amusing item, though, came from an 1878 "St. Louis Post and Dispatch" and contained a vein of cynicism surprising in that era. Under the frivolous head, "Help the Poor," the story told of a woman reported to be 110 years old, in destitute circumstances and worthy of assistance. Commented the reporter, "Mrs. Cooper was a confidential body servant of Gen. Washington. So she says."

ON BRO
by WALTER

ANNA ROOSEVELT and groo
heavenly bundle on or about A
on the scene to comfort her .
People," and her Luther Adler exp



WALTER WINCHELL.

Reade
ing par
no yelli
out .
Brenda
Nassau
bills, n
figger
story b
sidering
As soon
freedom
. . . T
Ha, Ha!
of Paris
putting

Cafe at the Fair brought its own motherland, and has been growing. The G. T. Carters have twinfants.

—o—

Midtown Vignette: It hap on West 48th Street, where mos gather to talk shop. . . . We co following repartee at the next days?" asked the first fellow. . other. "I'm in 'The American the first. "I saw it last night. "Oh," oh'd the actor, "I hav couldn't remember me, there ar remember the scene where th I'm the guy in the sort of ce "Have you any lines?" asked t said the actor, "but the feller

—o—

JOHN CAVANAGH, chairman Corp., has been secretly offered th Razor Corp. . . . "Knickerbocker rated a hit, left New York to to Monte Carlo puts cards on the t curfew. "We regret," they say, " etc." . . . How do you like tha law! . . . John Roosevelt has neve he instructed them to mail, having marry Anne Clark . . . Harvard i

—o—

Virginia Judd, a model for an income of 22 Gs. Probabl . . . Mildred Killough, a Billy secretly married a booking ag The Associated Press blunder Senator Norris. It reported a S . . . The Securities Exchange war will go to a finish. The ba rounds.

—o—

● IF ENGLAND GOES TO WAR . . . Propaganda via British Intelli Dolds of the Federal Power Comm., a . . . Arthur Dann, who was the Stork Cl mers ago, just inherited two million sma bars of "Down With Love" from th Along Without You Very Well" . very easy for out-of-towners to f Beginning April 30—yellow lamps more important streets—leading str

—o—

The crack that amused the drunk was overheard telling tell me that soandso in the W man in the country!" . . . E and Lee Sands, who does radi . . . Cornelia Wooley's been anchor around her locomotive . . . Her next is sooo much y prano over at the singer Ross dressing-room door at Sally R tively No Passes," which mean

—o—

● JOAN BENNETT wants the w money—but not hers! . . . Waste sending Wynn (Syracuse show) M doesn't even drink milk! . . . Th thru to Thurman Arnold, Uncle S man in Washington—if you have be the guest of the F. D. R.'s at President: "I am sending you philately" . . . That letter got him rigan, the flier, has finally found a Universal film player.

—o—

From a column (not ours, the Met is Italy's best . . . Frances Comstock and Money" cast are a new backst Clure's Syndicate is promoting via a new gazette or mag . them will soon be on match

—o—

● MARY JANE WALSH'S negli cigarette the other middle-of-the- jumping under the shower . . . will not renew 15 fairly well-know ity" . . . The price on the Loui kayoing Tony, and 10 to 1 that L Joe E. Brown's sponsor dropped you yap! . . . The Robert Reads Clubbers. It's a girl!

—o—

Sallies in Our Alley: Jack and Billy Rose in his "Little C the Bantam Barnum: "Why Aquacade you're doing at the "Ye gawds!" Osterman yod dives areddy?" . . . A director an actress for her opening pe "wasn't your heart in your pa 'it was in my mouth!"

—o—

● SOUNDS IN THE NIGHT: with sitting next to a bore like y awake" . . . In the Russian Kre signed—that was a confession!" and rest yer mind, honey." . . have a nervous breakdown, I'm g Midnight Sun: "The only good one in his hair." . . . At Club 1 his friends' secrets." . . . In Le habit of cuddling you up to him." telling everybody that he gives h

GIRL ABOUT TOWN

By Clarissa Start

WE spent the part of a most stimulating day recently with Elda Vettori, Metropolitan Opera singer, and native St. Louisan who returned to the local heath for a whirl of six concerts in as many days. Nor was the whirl confined solely to her musical life.

In the two hours we visited her at her sister's home, 4936 Berthold avenue, she gave a singing lesson to a friend, granted an interview, prepared for her concert, answered calls, and kept dashing into other parts of the house to be sure various guests were being properly entertained. Although it is more than 15 years since she made her first operatic appearance, her vitality and vivacity are tremendous. In the afternoon we witnessed her final concert, at Cleveland High School, an annual stopping point.

—o-o—

THE CONCERT began at 1 p. m. but at 2:15 she was still singing encore after encore, numbers she thought up on the spur of the moment, some of them with her arms around the blushing president of the senior class, blowing kisses to Principal Maddox, crying into her red chiffon handkerchief at the end of one number, swirling the skirt of her ankle length black chiffon dress in a Carmen selection, bobbing the black feather turban that topped the ensemble.

So contagious was her dramatic manner that the high schoolers, usually averse to anything classical, or in their term "long hair," cheered quite in the continental manner, as a tribute to her personality as well as to her voice.

When she is not traveling, Miss Vettori is teaching at her school at Asheville, N. C., which she has in partnership with Miss Blanche Loftain, her business manager. The two of them live in a forest-surrounded house, called Casa del Pace, House of Peace. One is inclined to wonder whether there is ever any lull in the tension where the singer holds forth.

—o-o—

A MAN who is practically always "up in the air" is J. N. Bogoff, district manager for a hosiery manufacturer, who on a trip to St. Louis a few days ago completed 1,-105,000 miles of traveling via plane. When you've taken a firm grip on your chair and spelled out those aughts you'll realize that that's quite a bit of cloud gazing. But Mr. Bogoff, when we tracked him down, looking quite miserable way deep in the bowels of the earth here, was very modest about it.

"I'm nervous," he explained. "Can't sit still for long at a time, that's why I have to travel fast. Once I took a new car out and ran it up to 90. Just nervous."

Mr. Bogoff, you see, is not the kind of man you'd take on a bicycling tour through England.

—o-o—

HE BEGAN his ascents into the ether in 1914 when planes were mere cracker boxes compared to those of today. He has flown with Clarence Chamberlain, Dick Merrill and Eddie Rickenbacker, among many others. The only escapes he has had are the "ones that got away." Two examples: Once on a Chicago-to-Omaha trip, his plane had orders to land, and stopped at St. Joseph, Mo. Becoming impatient, he took a train to Omaha. Meanwhile the plane resumed its flight and crashed shortly afterwards. On another occasion he waited at Cleveland for a plane that never arrived.

None of this has flustrated Mr. Bogoff, however, nor has he ever been air sick. Air sickness, he told us, comes from trying to fight the motion of the plane. You should try to ride with the rhythm, just like posting on a horse. Mr. Bogoff has never seen us post on a horse.

This perennial plane passenger is just another man at heart. Last year he took his wife on her first plane trip from Chicago to New York. Expecting her to get woozy he also took his motion picture camera and at dinner time set it up in readiness, while his wife ate. Much to his disgust, and to our satisfaction as a feminist, Mrs. Bogoff asked for another piece of chicken.

—o-o—

FOR THOSE PERSONS who are not of the opinion that the written word is all a mistake anyway, the New York Times has compiled a collection of exhibits of man's progress in recording his thoughts and deeds. The display was being shown here last week. Most interesting of all, from hieroglyphics to the present day, were the papers of recent years. If you think there is no thrill in old news, you should look at a front page screaming of the sinking of the Titanic, the signing of the Armistice, the flight of Lindbergh, or the stock market crash.

The most amusing item, though, came from an 1878 "St. Louis Post and Dispatch" and contained a vein of cynicism surprising in that era. Under the frivolous head, "Help the Poor," the story told of a woman reported to be 110 years old, in destitute circumstances and worthy of assistance. Commented the reporter, "Mrs. Cooper was a confidential body servant of Gen. Washington. So she says."

ON BROADWAY

by WALTER WINCHELL

ANNA ROOSEVELT and groom John Boettiger expect their new heavenly bundle on or about April 27 . . . Anna's mother will be on the scene to comfort her . . . Sylvia Sidney, the star of "Gentle People," and her Luther Adler expect an image in the fall . . . Janet Reade served Pat Rooney 3rd with the phfffting parchments two months ago—asking for no yellimony or anything. She just wants out . . . Howard Hughes, the mint, and Brenda Frazier, the ditto, are togethering at Nassau this week, matching thousand-dollar bills, no doubt . . . Dorothy Parker can't figger why the Hotel Algonquin let that story break alleging she owed money, considering the bill was paid weeks before . . . As soon as Tom Mooney is given his marital freedom he will wed his long-time heart . . . The World's Fair opposed to nudity? Ha, Ha! It becomes a partner of the Streets of Paris concession (nekkid naughties) by putting up the dough . . . The Hungarian Cafe at the Fair brought its own herbs and vegetable seeds from the motherland, and has been growing its own edibles on the grounds . . . The G. T. Carters have twinfants.



WALTER WINCHELL.

—O—O—

Midtown Vignette: It happened last night in the Tavern on West 48th Street, where most of the actors and radio favorites gather to talk shop. . . . We couldn't keep from overhearing the following repartee at the next table. . . . "Whatcha doin' these days?" asked the first fellow. . . . "I'm an actor now!" said the other. "I'm in 'The American Way' show" . . . "Izzatso?" said the first. "I saw it last night. What part do you play?" . . . "Oh," oh'd the actor, "I have a great part. You probably couldn't remember me, there are 250 in the cast. But mebbe you remember the scene where the WPA workers come on, well, I'm the guy in the sort of center over to the middle" . . . "Have you any lines?" asked the playgoer. . . . "No, I haven't," said the actor, "but the feller next to me has!"

—O—O—

JOHN CAVANAGH, chairman of the board for the American Hat Corp., has been secretly offered the presidency of the American Safety Razor Corp. . . . "Knickerbocker Holiday," which the official scorers rated a hit, left New York to tour—still in the red . . . The new Monte Carlo puts cards on the tables about not selling hooch after curfew. "We regret," they say, "asking you to comply with the law, etc." . . . How do you like that? They regret complying with the law! . . . John Roosevelt has never received his Harvard degree, which he instructed them to mail, having left three days before graduation to marry Anne Clark . . . Harvard is still holding it, for 25c postage.

—O—O—

Virginia Judd, a model for John Powers, just paid a tax on an income of 22 Gs. Probably the highest paid model of all . . . Mildred Killough, a Billy Rose importation from Texas, secretly married a booking agent at Miami last week . . . The Associated Press blunder on the T. V. A. has burned up Senator Norris. It reported a $300,000 profit as a 300 G deficit . . . The Securities Exchange Commission—Banker Giannini war will go to a finish. The banker has dropped the first two rounds.

—O—O—

● IF ENGLAND GOES TO WAR Noel Coward knows his duty already . . . Propaganda via British Intelligence . . . It's a boy for the Calvin Dolds of the Federal Power Comm., and a girl for the A. Dennisons . . . Arthur Dann, who was the Stork Club's music master three summers ago, just inherited two million smackers . . . Sing the first four bars of "Down With Love" from the last Ed Wynn show and "I Get Along Without You Very Well" . . . Same difference . . . It will be very easy for out-of-towners to find their way to the World's Fair. Beginning April 30—yellow lamps will be put on the right side of the more important streets—leading straight to the Trylon and Perisphere.

—O—O—

The crack that amused the President most last week . . . A drunk was overheard telling another Republican: "Say, they tell me that soandso in the White House is the most popular man in the country!" . . . Etheline Terry, the prima donna, and Lee Sands, who does radio rhetoric, are in a merger-mood . . . Cornelia Wooley's been in Reno four weeks hanging an anchor around her locomotive-valve magnate's Adam's Apple . . . Her next is sooo much younger than she . . . It's a soprano over at the singer Ross McLeans . . . The sign over the dressing-room door at Sally Rand's Nude Ranch reads: "Positively No Passes," which means exactly what you think it does.

—O—O—

● JOAN BENNETT wants the world to know that Lee Bowman is a honey—but not hers! . . . Wasted benevolence: Sherman Billingsley sending Wynn (Syracuse show) Murray a case of champagne and she doesn't even drink milk! . . . The word "appeasement" hasn't seeped thru to Thurman Arnold, Uncle Sam's anti-trust buster . . . Toughest man in Washington—if you have a racket . . . Alec Woollcott will be the guest of the F. D. R.'s at Hyde Park late in May. Alec wrote President: "I am sending you these rare stamps because I detest philately" . . . That letter got him an immediate invite! . . . Doug Corrigan, the flier, has finally found a girl he likes lots. Dorothea Went, a Universal film player.

—O—O—

From a column (not ours, fayvensakes!) of Feb. 1: Gigli of the Met is Italy's best bet as good-will propaganda." . . . Frances Comstock and Robert Smith of the "One for the Money" cast are a new backstage inferno . . . Waldo of McClure's Syndicate is promoting coin to launder Herbert Hoover via a new gazette or mag . . . The words of the national anthem will soon be on match covers.

—O—O—

● MARY JANE WALSH'S negligee (nightgown) caught fire from a cigarette the other middle-of-the-night. Mary saved her own life by jumping under the shower . . . The Music Corporation of America will not renew 15 fairly well-known bands who have "lost their saleability" . . . The price on the Louis-Galento murder is 3½ to 1 on Joe Jayoing Tony, and 10 to 1 that Louis wins on perntz . . . Who said Joe E. Brown's sponsor dropped him? Same sponsor—just new hour, you yap! . . . The Robert Reads of NBC (Gogo DeLys) are new Stork Clubbers. It's a girl!

—O—O—

Sallies in Our Alley: Jack Osterman spotted Eleanor Hohn and Billy Rose in his "Little Club" the other yawning and said to the Bantam Barnum: "Why don't you gimme a job in that Aquacade you're doing at the Fair?" . . . Rose asked Jack why. "Ye gawds!" Osterman yodeled, "haven't I been in enough divee areddy?" . . . A director of a new show was bawling out an actress for her opening performance. . . . "Why," he why'd, "wasn't your heart in your part?" . . . "Because," she becaused, "it was in my mouth!"

—O—O—

● SOUNDS IN THE NIGHT: In the Havana-Madrid: "The trouble with sitting next to a bore like you is that every now and then I fall awake" . . . In the Russian Kretchma: "That was no income tax she signed—that was a confession!" . . . In the Casa Manana: "Sit down and rest yer mind, honey." . . . In the Diamond Horseshoe: "If I have a nervous breakdown, I'm gonna name it after you!" . . . At the Midnight Sun: "The only good part that ham could ever get is the one in his hair." . . . At Club 18: "His conversation is made up of his friends' secrets." . . . In Leon and Eddie's: "His hands have a habit of cuddling you up to him." . . . In the Stork: "He goes around telling everybody that he gives his old suits to Lucius Beebe."

FEATURES OF GENERAL INTEREST

WHAT'S WRONG With MODERN MARRIAGE?

"Plenty," Answers a Veteran Judge Who Has Listened to 46,000 Divorce Cases—Wants Reconciliation Court

By VIRGINIA IRWIN

A Staff Correspondent of the Post-Dispatch.

CHICAGO, Ill., March 25.

IT was the last case on the day's docket. The big blonde woman wanted a divorce because her half-pint husband had hit her in the face with a dirty mop. The Judge was skeptical, but the lady had witnesses. "Divorce granted," said the Judge.

In his chambers the Judge removed his robe. He remembered that this case was his 46,000th divorce trial. He remembered something else, too. So he went out and bought his wife an armful of red roses.

It was Judge Joseph Sabath's fiftieth wedding anniversary.

"The trouble in that case didn't start when he socked her with a mop," this jovial jurist told me. "It probably began the first night he came home tired and sneered, 'Whaddja boil in this soup, an old boot?" One thing led to another and finally to the scrub mop. You know the road to the divorce court is paved with trivial troubles. The trusty old schooner Matrimony will ride out the big blows, such as financial difficulties, only to wreck herself on the shoals of scolding, bickering and nagging."

The 46,000 cases over which Judge Sabath has presided in his 30 years on the bench have not dulled his horror at divorce; instead he has grown more outraged at a social system in which one in every seven marriages ends in divorce.

The trouble, the Judge says, is that marriage is no longer sacred. It's something of a joke. The old sense of responsibility to society is gone. Young people get full of synthetic romance and rum, get married on a dare, and then get a divorce. A young girl marries a fellow on whom she is not entirely sold with the mental reservation 'If I run across something better later on, I'll get a divorce.' A young couple has a couple of children and a couple of quarrels and they tell it to the Judge.

If the Judge had his way, he'd start education on marriage in the eighth grade. He'd continue it through high school and college and teach young men and women that marriage is a lifetime responsibility and not a lark. He'd teach them, too, how to clear the hurdles that come up in married life—what the bride should do when her husband grumbles about the biscuits, what the groom should do when his bride takes seriously his crack about her new spring bonnet.

"And then," the Judge told me, "I would make the marriage and divorce laws universal. Medical examinations would be required; reasonable notice of intention to wed would be compulsory; and the license would be issued only in the state in which the prospective bride or groom lives. There would be no more of this skipping across the state line to the nearest marriage mill and telling the divorce Judge two months later that you bet on the wrong horse. Divorce would be just as difficult in one state as in another. There would be no more advertising 'easy divorce' just to get the business it brings into a state. There would be no more thriving on the misfortunes of others."

Make marriage more difficult and you've made it more precious, is the Judge's theory. Make young men and women more conscious of its seriousness, of its responsibilities and possibilities, and you'll have more people, like the Judge and his wife, celebrating their golden wedding anniversaries.

Of course the Judge admits that when he took unto himself the woman who has remained Mrs. Joseph Sabath through a half century, things were slightly different. The pace was slower. Life was simpler. Eggs were 6 cents a dozen and a nickel's worth of soup meat was enough to last all week. The immigrant boy who came here from Bohemia at the age of 15 didn't have the "high-ridin'" notions the boys of today have. He had no idea then that he'd ever be a Judge or anything near it and was glad enough to get a job in a factory gilding moldings at $3 a week. Married at 18, this boy, who was to become Chicago's most widely publicized Judge, was 24 years old and had two children before he started to law school. At 40, this man who once knew what it was to be hungry on the streets of Chicago, ran as an independent for Judge of the Municipal Court and was the only candidate who broke the slate of Chicago's powerful political machine.





—o-o—

AT THAT time Chicago had no divorce court. Up until 1916 all Judges handled some divorce cases, but in that year Judge Sabath's dream of a Court of Domestic Relations came true. And since that year his efforts in behalf of unhappy, mismated and unfortunate couples have made him known internationally as an outstanding student of the divorce evil. He has visited Prague, Munich, Paris, Vienna and Berne, studying the divorce courts of those cities. At present he is working for a law to establish a court of reconciliation, through which a couple must go before their suit can be admitted to the divorce court.

"In my 30 years on the bench," he says, "I can prove that I have affected some 3400 reconciliations. In practically every case where children are involved, I take the couple into my chambers for a private talk. They sit before my fireplace and listen to my canary bird. The wife eats my chocolates and the husband smokes my cigars. First we talk about the weather. Then we talk about their troubles. In 3400 cases I have been able to talk them out of divorce. In some cases I have had to cajole, in others argue, and in others scare. I do not deny that I use the children as a club to hold over their heads. Neither do I apologize for it. After all, it is not the wife who pays, or the husband, when there is a divorce. It is the children—usually for the rest of their lives."

Often the Judge's efforts have gone unappreciated. Husbands and wives have battled in his chambers and in one instance the windows in his bookcases were smashed and the glass top on his desk was cracked. He has watched strong men cry to be taken back by their wives and women grow hysterical because their husbands refused to forgive. But he counts the 3400 reconciliations good pay for his pains.

Under the law for which Judge Sabath is now working, Chicago would have a court of reconciliation into which couples seeking a divorce would come before their complaint is filed and becomes public property. A lawyer would draw up the bill of complaint in the regular manner, but the bill would be submitted to the Judge in charge of the reconciliation court and the Judge in turn send for the parties on the day set for the hearing.

"It would then be the duty of the judge to ascertain the real trouble and attempt a reconciliation," Judge Sabath beamed. "If no agreement could be reached, the case would be continued 15 or 30 days. Perhaps the wife's mother or the husband's father would be enlisted, if the case indicated such procedure. At any rate there would be no scandal and no additional expense to the parties involved. Only when the judge felt that there was no hope of ironing out the difficulties of the couple would the complaint be okayed and the case sent to be tried. At first thought, this might seem to be a useless procedure, but experience has proved to my satisfaction that in this way a great many homes could be saved. Perhaps you will say that a couple who have reached the point of divorce would be in no humor to take a judge's advice, but I have seen too many reconciliations affected by the simple process of ascertaining a couple's real trouble, minimizing it and then pointing out the couple's obligations to themselves, to society and to their children to have any doubt but that the plan will pay for itself in the saving of homes."

In these reconciliation proceedings, there would be an opportunity to put Judge Sabath's little rules for a happy marriage into the minds of the complaining couple, and, says the Judge, "you'd be surprised how often I find that just some little thing like the husband criticising how many times a week his wife serves hash lies at the bottom of the whole thing."

"Remember I've tried more than 46,000 cases and I know," Judge Sabath emphasized. "If you can iron out the little troubles the big ones will take care of themselves. Money has often been said to be the basis of most marriage brawls, but it isn't. Get to the bottom of things, to the first time one or the other lost his or her temper, and you've got the beginning of the situation that finally wrecked the foundation."

To the wives he says: "Even if you have to have pancakes, serve your husband something for supper made with your own hands and not out of a can. Wave good-by to him in the morning when he leaves for work and be at the window in the evening waiting for his return. Don't think that old idea of having his slippers ready is too old-fashioned for your modern husband. Try it sometime and see how it works. Tell him at least once a week that you wouldn't trade him for any other man on earth and ask him how you can prove it. Maybe that will give him the chance to say 'Quit wearing that horrible purple dress' and you will have discovered something that's been wearing on his nerves that he didn't dare tell you before."

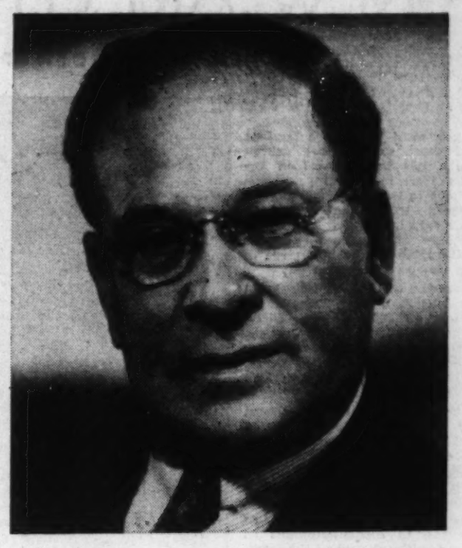
—o-o—

TO THE husbands Judge Sabath says: "Tell her the biscuits are swell, even if you're choking on one when you say it. Send her flowers once in a while. If you can't afford a big bouquet, send her a single carnation with a note saying you'd buy her a carload just like it if you could afford it. If she gets too fat to suit you, start saying once in a while, 'You know you look thinner for some reason or other, maybe it's the dress.' That way you can plant the idea of dieting in her mind without hurting her feelings. Take her out once in a while. Call her up from the office once in a while. She'll think you're calling up to say you have to work late. When you say 'I just happened to be thinking of you and thought I'd ring you up,' she'll probably faint, but when she comes to she'll be a different woman."

The Judge admits that anybody with the sense of a duck could think up things like these by themselves. The trouble is people don't think about their marriage until they start thinking about how 'to get out of it. That's why you find so few folks like the Judge, who says: "I've got three children, seven great-grandchildren, one great-grandson, I've just celebrated my golden wedding and I'm still on my honeymoon."

He should know what he's talking about.

HOW TO STAY MARRIED



JUDGE SABATH . . . LISTS RULES FOR STAYING MARRIED.

SAYS JUDGE SABATH: Know the physical and ethical laws governing the marriage relationship. Blind love may make for happy engagements. It has never made for successful marriage.

Do not expect marriage to present you with happiness as a wedding gift. It must be earned and achieved through mutual effort, planning, sacrifice, sharing, patience and sympathetic understanding.

Respect the personality of your mate. On mutual respect can be built the development of that which is best and unique in your respective characters.

Successful marriage cannot endure on the sole basis of physical attraction. Build upon the bond of attraction the development of your personalities and the cultivation of your talents.

Do not be childless. Recognize your marriage as a social responsibility involving something more than the fate and destiny of two individuals.

Make for yourselves a home—not merely a house.

Do not grow selfish in your love for each other, nor in your devotion to your children. Link your lives with extra-family interests.

Be ambitious but not jealous, and forget "the Joneses."

Develop a sense of marital humor. Learn to enjoy laughing at yourself and on occasion at each other.

Do not forget God.

Young People; Their Rights And Privileges

Sharp Line Divides the Two; What Every Child Owes His Parents.

By Angelo Patri

WHENEVER a young person writes in to ask if he has not the right to do this and that, I feel like reminding him that he has no rights in the family circle, but many privileges. Rights are something that savor of the law and I dislike the thought of law as a deciding factor in any family situation. All children, and all parents, too, have a right to life, liberty and the pursuit of happiness, but anything beyond that comes, to my way of thinking, under the head of privileges.

For example, a young man, in his senior year in college, asks if he hasn't the right to a fixed allowance, and the right to spend it as he pleases. His father supplies him with an allowance, but he insists that none of it be used for certain pleasures the young man thinks his right, and threatens to reduce the allowance if any of it is used for those ends. Son asks if he has no rights here.

—o-o—

I VOTE that he has none. His father has dealt with him in the spirit of fatherly kindness. He reared him from infancy, gave him a good home, sheltered, clothed, fed and protected him, with the aid and comfort of his wife, the boy's mother. He sent him to college, paid his bills there and supplied him with funds for ordinary expenses.

Now the boy thinks that he ought to be free to use the money his father supplies him for ordinary expenses for extraordinary pleasures that his father believes hurtful to him. The boy does not seem to me to be exercising the good sense expected from a young man in his privileged position.

—o-o—

I KNOW that there are young men and women who take the attitude that is expressed by the absurd statement, "I didn't ask to be born, so I have the right to be supported. I don't owe my parents anything." If by owing parents anything this mistaken young person means money, I agree. Parents don't feel that their children owe them the money they spent in rearing them.

What parents want of their children is a far different thing. It is the expression of affection that they hoped would spring from their affectionate care and devotion to their children in the years of their growing. That is something every child owes his parents and his expression of that feeling is his great privilege. He can forget the rights as his parents forgot their rights during the long years of their service to him.

—o-o—

YOUNG PEOPLE who exercise their privilege of showing their affection to their parents, get more fun out of it than even their parents do. I have seen the great content that shone in a young man's face when he regularly wrote a check for his father and mother. As his salary rose, their check increased. That gave him more pleasure even than his success. It made his success.

"It gives me the greatest pleasure to think of mother and father getting that little bit of extra money every month. I remember that dad wore his old overcoat year in and year out while I got a new one. And how mother made the 'old one do,' again and again so that I might have something extra. Now it just warms my heart to think of their pleasure at my little remembrance of them. Many a time when I was tired enough to give up struggling for the higher place the thought of their devotion to me kept me going."

Rights don't matter, boy; Count the privileges.

Frock Yard Goods

Early birds will have a hard time restraining themselves from buying yard goods for their summer wash frocks, now that tempting dimities, swisses, and crush-resisting linens are cascading over the counters. All sorts of unusual prints have been added to the staple designs, including one chartreuse spun cotton printed with large black flies, a touch, perhaps, too appropriate for summer.

Variety of Neckwear

For a variety of neckwear to use with simple dark basic dresses, try making your own. Granted that you can't duplicate the all lace vestees and collars, you can make the frills of pastel organdies, and frilling by the yard for amateur seamstresses can be purchased at the same counter as the finished product.

Pine Scents

If the fragrance of pine needles means something very pleasant in memory to you, you'll be interested in knowing you can buy pine sticks, either singly or in small wooden containers, so that you can have the scent of pine wherever you go.

ON CHOOSING A MATE

By Dr. George W. Crane

Of Northwestern University

CASE L-169: Rudolph P., aged 39, has a daughter in college.

"My father has never given us a sense of financial security," his daughter confessed to me. "He had been spoiled by his mother, and would run home to visit her whenever the fancy struck him. He'd say nothing to his employer, so he usually had no job when he returned. Sometimes he'd be gone a week; sometimes a month. Then he would return to us, and Mother would try to inspire him so he'd get a new job.

"After years of this uncertainty, she finally got a little sense of responsibility drilled into him.

"But father never seemed to realize that he was a parent. When we brought our report cards home from school, he'd sign them without even looking at them. It was Mother who inspired us to go to church and seek a college education. She never nagged my father, nor was she the bossy type of woman. But she was forced to develop some executive ability in order to preserve our home.

"As I look back now, I can better understand the strain and worry she must have experienced because of economic insecurity. Dr. Crane, how can a man have the nerve to propose marriage when he is so childish and irresponsible?"

—o-o—

DIAGNOSIS: Perhaps we might also blame the wife for being so blind as to ignore the obvious signs of this emotional immaturity in her fiance. If an adult had never been given piano lessons, in childhood, we should not criticize him too severely because he isn't an accomplished pianist. Piano playing is a habit requiring years of diligent practice.

Responsibility and self-reliance also depend on years of practice in making one's own decisions, and shouldering responsibility. What can we expect from Rudolph when his doting mamma kept him in curls until he was nine years old because he looked "so darling?" He was an "only" child, spoiled, overly indulged, and therefore taught to flee to mamma when things didn't go right. She babied him and agreed with his opinions, right or wrong.

—o-o—

NOTHING was too good for her Rudolph. It is a wonder he ever had enough independence to marry. He was a very poor marital risk, but it was largely the fault of his parents.

Repeatedly I have warned you readers that divorces seldom start after the wedding ceremony. Instead, they go clear back to infancy and the kindergarten period.

If parents send forth sissies and "mamma's apron stringers," what should they expect but divorces in their future families? "Do men gather grapes of thorns or figs of thistles?" Use your heads and pick out real men before you marry.

Current Woolens

Striped jackets and plain colored skirts are so popular this season that the home suitmaker will find the woolens displayed a distinct help. Solid color woolens in rose, blue and other spring-like shades are shown alongside striped woolens with the background shade an identical match, and will save you time in matching your own.

Blue Knit Bolero

Short evening sweaters made their bow last year and no junior's evening dress was complete without one of the rib-length angora boleros. As a possible successor, one of the stores is showing a black evening dress with a bolero of light blue cotton knit, with a zipper closing.

Fashionable Jackets

The suede jacket has come out of the strictly sports class and changed into a thing of fashion beauty, as can be seen in any skirt and jacket department. Soft doeskin fashions most of the jackets and they are dyed in the same soft colors as gloves, bags and other accessories.

Bar Aprons

A bar apron will meet the favor of those hostesses and hosts who have to double in that role, too. Capacious as that of the old fashioned bartender's, one is inscribed with bright colored bits of information, believe-it-or-nots about drinking habits, and complete instructions on how to work that old trick with the glass of water that leaves the victim stranded with the glass on the end of a broomstick.

Red Straw Hats

Devotees of the color red, see it in season and out, and this season they're buying stoplight red hats. These hats, most of them made of rough straws, are trimmed in striped bands, plaid bows, and black patent leather, and should combine beautifully with red and black accessories, or red and navy. Some of them, especially the light tomato red, go well with lighter blue.

Wooden Salad Bowls

Wooden salad bowls and implements are among the practical suggestions for gifts to the bride. With the approach of summer, more salads are used, and bowls of various sizes are almost a necessity. The newest wooden bowls vary from the large party size salad bowl to the very small ones for lettuce for two.

Features of General Interest

LET ME SUGGEST

By Josephine Walter

IN FLORIDA, as everyone knows, life is more or less an eternal party, at least while the winter visitors inhabit the place. Therefore, in the shops along Lincoln road in Miami Beach and Worth avenue in Palm Beach, all the latest gadgets and beautiful objects to make entertaining a pleasure to the hostess and a delight to the guest are displayed. Of course, many of the things would be too exotic for the St. Louis atmosphere even if we could have them but others are not only practical but also easily obtainable. And anyway, I, for one, always like to hear about flossy things and ideas, even if I have no intention of using them personally.

To me, one of the major thrills in going window shopping in Florida is to gaze upon all the beautiful and exquisite table linens. Many, of course, are of the very fine embroidered or lace types, traditional and always lovely to look upon. But most fun are the many new and original pieces, often made from unusual material.

—o-o—

It is interesting to note, in passing, that doilies are now accepted for any function from breakfast on the terrace to the most formal dinner party. I believe one big reason for this is that, with the many new light woods used for dining tables, as well as tops made of mirror and glass, or marbleized, hostesses like to display these interesting features and the best way to do so is to use doilies instead of cloths.

—o-o—

● FOR INFORMAL occasions, naturally, informal materials are used, such as woven straw, cellophane or ginghams edged with rickrack. Loveliest of all, however, are the formal sets made of organdie, or organdie combined with linen. These would be extremely simple to make, too. Usually, they were made of some pastel colored linen such as turquoise or dusty pink combined with a white organdie panel down the center of the napkin or down each side of the place mat. For the ambitious, appliqued monograms of the linen on the organdie would give a finishing touch. The sets of dotted swiss are very dainty, but most interesting of all are those made of lucite. This is a completely new material, clear as glass and of the texture of isinglass, and the underside is either painted in some pattern, usually rococo in feeling, or decorated with a large monogram running down one side of the mat. The advantage of this material is that it hardly obscures the top of the table at all, and is ideal for use on a table with an interesting or unusual top.

—o-o—

However, there are always persons who will feel that place mats are not acceptable for a formal dinner, or who just prefer to have the top completely covered. For these there are a wealth of lovely tablecloths displayed. Here, too, organdie is a favored material, one of the loveliest I saw being of pale blue organdie, handpainted in a large and exotic palm tree pattern, especially suited to a resort spot. Another organdie tablecloth of white had appliques of pink organdie bows with a big white button in the center of each bow. An interesting idea for an informal table was a cloth of a sheer cotton fabric with pockets around the edge of the cloth to hold the napkins for each guest.

—o-o—

● AND NOW, what was the most popular type of material to be used on these lovely linens? Crystal, crystal, and more crystal. So popular is this material that it is used for every available object on the table, even to handles on the knives and forks. Very lovely, indeed, are the new service plates in crystal, very simple squares or ovals of bent glass, often with a monogram in the center of the plate. In fact, crystal and monogramming seem to go hand in hand and the monogramming of glassware and service plates to match makes a very handsome table. Very plain china, usually in pure white with a monogram along one side, is further proof of the popularity of this type of decoration.

—o-o—

● HURRICANE CANDLES are now considered almost an essential of the smartly accoutered table, especially the terrace table. They are made from finely wrought iron for the more informal type to handsomely etched crystal for the more dignified ones. But the decorative candle has burst into sudden popularity and bids fair to put the hurricane globe completely in the shadow. These candles are now being made in practically every known shape, from fruits to barnyard animals with accompanying odors (confined, we trust, to the fruits and flowers). These candles are usually made of a size to last through one dinner party while huge ones, often with a perfumed odor, are being made to burn throughout the evening to add a fairy-like quality to a terrace party.

I could not leave this subject of Florida without mentioning the beautiful, exotic flowers. In that land of floral plenty it is strange to think that anyone could even sell an artificial flower, and it is true that they must outshine nature in order to gain any attention. And really, among the loveliest things that I have ever seen are the flowers fashioned entirely from feathers. Exotic, yes, but entrancing as well.

A NEW ART CENTER of MID-WEST

Bloomington (Ill.) Comes Forward With Fresh and Exciting Exhibit

By Otto Fuerbringer

IF you want to see the freshest and most exciting art exhibit which has been shown in the Middle West in several years you will have to travel to Bloomington, a town of 30,000 in the heart of the Illinois corn belt, which has heretofore been chiefly known in the popular mind as the birthplace of Andy Gump's wife, Min.

There you will see, well displayed in the Scottish Rite Temple, 106 paintings by 103 painters. Fifty-nine are by living American artists. The rest range from Titian through Rembrandt, Frans Hals, El Greco, and Degas down to the American George Bellows.

It is a strong show, with almost every painter represented by a sound and, in some cases, a brilliant example of his work. It is already an historic event in Bloomington and may well become so in the annals of American art.

How and why it came about is as surprising to Bloomingtonians as it is a significant part of the story. It was frankly staged as much for the purpose of attracting attention to Bloomington as it was to educate its citizens on art. But what of that? If it can be shown that good creative art is a business asset, Americans will be sure to see more of it in the future. And it is certainly no less healthy to bring fine paintings out of hiding for commercial reasons than it is to display them because of some precious esthetic idea.

The start of the show is already wrapped in legend. Fifteen years ago, the story goes, Raymond Wakeley, manager of a department store, was induced by a traveling "art" salesman to pay $10 for the privilege of hanging Rosa Bonheur's "Horse Fair" in his basement for a week. Wakeley gave in because it was the original, which has been in the possession of New York's Metropolitan Museum for more than 50 years. He put a line in his newspaper advertisement that he had the painting and for the next week his store was jammed.

Accordingly, when he and two other store managers were trying to cook up a plan last December to put Bloomington on the map, he suggested an art exhibit. It subsequently required a good deal of work and enthusiasm on the part of some additional people, but there you have the start of the idea.

A case could be made out here, I suppose, for the theory that no really bad picture is ever painted. If the "Horse Fair" can bring several crates of old masters and the best of contemporary native painters to a small town in the Middle West there is no telling what some sentimental and obvious painter of today may do for the year 2000.

—o-o—

ONCE Wakeley and his friends, joined by Loring Merwin, publisher of the rich Bloomington Pantagraph, had adopted his plan, they decided to make a big splash. They wanted one picture with good publicity value and they came within an ace of getting the Mona Lisa. That was Merwin's idea. After the American airplane with the French observer in it had crashed last January, he thought France would be anxious to make some gesture to repair her reputation in America. Together with Washington columnist Drew Pearson, he put the plan before the French Ambassador. Merwin says the Ambassador assured him that it was only because the time was so short and the red tape so thick, that the plan had to be turned down.

What they finally procured for their big attraction was Rembrandt's "Lamentation Over Christ," from the Ringling Museum at Sarasota, Fla. It is a large and sturdy painting, showing Rembrandt in both his somber and his brilliant coloring moods. It is the most valued picture in the show, being insured for $75,000 which, as a matter of fact, seems somewhat low for the great Dutchman.



Courtesy of the Art Institute of Chicago.

WINSLOW HOMER'S "WATCHING THE BREAKERS."

There are a few others which were brought in for their sure-fire general appeal and we might as well dispose of them first, because they turned out to be rather weak in their appeal. The cover of the catalogue bears the reproduction of a small Fragonard of Venus and Cupid, but on inspection it turns out that the good qualities which this eighteenth century Frenchman was able to get into his picture are all traceable to Rubens. Otherwise it's pretty sacharine.

It is with genuine regret that it is necessary to report that Bellows' canvas of the Dempsey-Firpo fight looks much better in black and white reproduction than in the original. It may be that the painter was being faithful to the atmosphere of that memorable night, but he has transcribed it with an overall of sickly green bad enough to detract from the vigor of the figures. Grant Wood's "American Gothic" also was brought in as a come-on, but people must be pretty tired of it by now. It was wonderfully fresh at one time and it probably will seem so again, but constant reproduction has, temporarily at least, killed its charm.

But these few regrets are far outweighed by the good stuff.

Among the old masters especially noteworthy is Frans Hals' "Fisher Girl," borrowed from the Brooklyn Museum. It is casual and offhand, in contrast to his usual meticulous manner and the girl's jacket is as bright and pearly a gray as any Impressionist ever used.

You will probably also like Tintoretto's "Adoration of the Magi," Tiepolo's "Madonna With Child Holding Bird," and David Teniers the Younger's "Interior of a Public House." Coming down a century, you will certainly be pleased to see Chardin's brilliant "The Bubble Blowers," borrowed from the Nelson Gallery in Kansas City. This gallery also contributed El Greco's "Penitent Magdalene." I like my Grecos with less fuss and frills, but this one has its admirers.

The Frenchmen, on the whole, are ably shown. The Delacroix is far superior to any one of his in the current show at the St. Louis Museum. Pissaro, one of the finest of the Impressionists, is represented with a vivid landscape. There is Manet's haunting portrait of a young boy from the Chicago Art Institute and a slap-dash Toulouse-Lautrec of a clown from the collection of Chauncey McCormick of Chicago.

The nineteenth century Americans are also well represented. You get a very fine idea of Thomas Eakin's realistic faithfulness, together with a lightness of touch which he didn't always have, in his "Portrait of Mrs. Ward." Winslow Homer is there with his "Watching the Breakers," a Maine seascape enlivened with two feminine figures, and Albert Ryder with the mystical "The Waste of Waters in Their Field."

The show, on view through April 8, was assembled by Alan D. Gruskin of the Midtown Galleries in New York. In the contemporary American section, where he could get pretty much what he wanted and wasn't bothered by museum restrictions, he outdid himself. Almost none of the painters could complain that he was represented by an inferior work.

The list, beginning, alphabetically, with Gifford Beal and ending with Grant Wood, is, with some exceptions to be noted later, a roll call of the important American artists of today.

There are no prizes in the show, but the Bloomington Art Association plans to buy one of the contemporary American works and it could hardly do worse than to keep Frederic Taubes' "Seated Woman." Taubes, who was born in Austria, is as yet relatively unknown, but he won't be for long if he has many more paintings like this one in him. The pose, the coloring of the red blouse and the rich purple-gray skirt, and the way the light falls on the face are all first rate.

Some of the veterans are there with what you'd expect. Marsden Hartley has a powerful Maine landscape, Speicher a soft, sensuous woman, Hopper a sunlit Cape Cod house, Benton some scrawny Missouri musicians, Isabel Bishop a portrait of a New York kid, and Kuniyoshi a light and airy still life. They are all good.

—o-o—

THEN, too, there is John Sloan with a portrait of Broadway in winter; John Carroll with one of his delicate women; Reginald Marsh with a Coney Island study; Rafael Soyer with some tired dancing girls, and Waldo Pierce with a county fair. No shocks of surprise here, either, just a pleasant feeling of having some painters do something they know and do it well.

If any generalization can be made about the contemporary American section it is that the artists are painting pretty much what they want and that you would have a hard time detecting any other trend except diversity.

When works by as many living painters as this are gathered together it is natural to speculate why certain ones were left out. Especially since the exhibit is in the Middle West why is there nothing by Joe Jones of St. Louis, Aaron Bohrod of Chicago, and John de Martelly of Kansas City? They can stand with the rest of them. And why, for instance, no Boardman Robinson or Millard Sheets? But it really isn't fair to quibble when the section as a whole is as good as it is.

The entire exhibit is conservatively valued at about $1,000,000. It cost about $10,000 in transportation, insurance and administration expenses to assemble it. Despite the fact that there was a competition from both fairs to contend with, it is a magnificent show. If other towns take the hint and do likewise, it may well become as significant in the story of American art as the historic Armory show in New York in 1913.

ON A COOK'S TOUR

-:- -:- By George Rector.

I SUPPOSE that if you want to be old-fashioned you will want to make your own soups, but with me it all depends. If I happen to have some good stock, I certainly shall not pass up the opportunity to use it, which brings up the question when is a soup a good soup? The answer is simple. It's the stock that gives body to a really good soup.

The same point applies to pies. It's the crust that makes a pie. The filling—well, that's easy. Of course, in any good-sized restaurant, there is usually an abundance of stock, both beef and chicken, but this is not so in the average home. It's up to the housewife now whether she wants to get soup stock the easy way or burden herself with plenty of work and expense.

Now supposing you have no canned consomme in the house, but instead a jar of beef extract. All you have to do is to melt two tablespoons of the extract of beef in a little boiling water and then add and stir it into two quarts of boiling water.

Here is the recipe for cabbage soup:

One and one-half pounds of beef and bones, two quarts cold water, one teaspoon salt, one bunch soup vegetables, one bay leaf, one-half pound salt pork or ham bone, one small head cabbage, coarsely chopped, one-half teaspoon caraway seeds, salt and pepper to taste, thick sour cream.

Cover beef and bones with cold water, add salt and bring to boiling point. Boil briskly for five minutes, skimming the top of all froth. Add soup vegetables consisting of several stalks of celery and leaves, two carrots, one leek, one onion, several sprigs of parsley and bay leaf. Let simmer for three hours until a good soup stock is obtained. Strain stock into another sauce pan, discard vegetables and bones. To the strained stock add diced salt pork or ham bone, coarsely chopped cabbage and caraway seeds and simmer for one hour. Season to taste with salt and pepper and serve. Have a bowl of thick sour cream on the table and serve one or two tablespoons with each portion.

Salted codfish when combined with eggs makes a tasty breakfast dish. Try it for a change.

—o-o—

SWISS STEAK: Have a thick slice cut from the top round, at least two inches thick. Place it on a heavy board or table and with the rim of a thick saucer pound into it a goodly quantity of flour, or about one-half cup. While pounding, turn the meat often so that all the flour may become incorporated. Then season with salt and pepper and a liberal amount of paprika. Put one tablespoon of beef suet drippings in a hot skillet and brown one medium sized sliced onion in it. Then add meat and brown on all sides, turning often. When browned, pour in one cup of boiling water and one cup of tomato juice, cover skillet and simmer until meat is tender, or about one and one-half to two hours. Thicken liquid in pan with a little flour and pour gravy over steak.

—o-o—

SCRAMBLED CODFISH: Wash codfish in cold water and soak overnight. This will remove enough of the salt to make it edible. Never cut salted codfish with a knife but tear it or shred it with a fork. Beat four eggs and gradually add one cup of milk and one cup of shredded codfish. Turn into hot buttered frying pan and cook over moderate flame, stirring occasionally until eggs and codfish are set. Do not overcook, otherwise the eggs will be hard and dry. Garnish with parsley and triangles of fresh toast.

—o-o—

BROILED LAMB CHOPS with currant sauce: Have chops cut at least one inch thick. Put chops on broiler rack and sear quickly in hot broiler oven. Reduce heat, or set rack three inches below, cook slowly 20 to 25 minutes, turning once or twice. Season with salt and pepper and as chops are placed on hot dish spread with softened butter.

—o-o—

CURRANT MINT SAUCE: One glass currant jelly (six ounces), grated rind of half an orange, one tablespoon finely minced mint leaves.

Combine ingredients and with the prongs of a fork mix thoroughly. Let stand several hours before serving to impregnate jelly with flavor of mint and orange.

—o-o—

BAKED EGGS AU GRATIN: Six eggs, one-fourth teaspoon salt, one-half cup grated American cheese, two tablespoons butter, paprika.

Drop whole eggs into well-buttered baking dish, season with salt and dot with butter. Cover top with grated cheese and sprinkle with paprika. Place the baking dish in a pan of hot water and bake in moderate oven until eggs are set, then place dish under broiler flame for a minute or two until cheese browns.

—o-o—

ZABAIONE: This is a delicious Italian dessert and is also a delightful bit of nourishment for convalescents.

The following quantity serves four: Eight egg yolks, one-half cup powdered sugar, one-half cup sherry, marsala or madeira wine.

Beat egg yolks and sugar together until light and foamy. Turn mixture into top part of double boiler and cook over hot water, beating constantly and adding wine gradually. Do not have more than one inch of water in lower part of boiler, otherwise the yolks will cook instead of foaming. When mixture has doubled in bulk, remove from heat and serve immediately in small stemmed glasses.

Helpful Ways Of Brightening Dull Interior

Crisp White Curtains Are Among First Aids in Spring Redecorating.

AS spring cleaning time draws near, most housewives begin to look with dissatisfaction at the dull, drab looking curtains that show up so unfavorably in the sunlight. A tour through the curtain corners of the stores will reveal any number of practical suggestions for brightening up the windows of a house or an apartment and will furnish you with ideas for other tired wintery decoration hangovers as well.

Crisp, full ruffled curtains of white are among the first aids to redecorating that occur to many women. Their clean freshness does as much to the morale of a house as the white frilly blouses and collars do to suits and dresses. With cold weather on the wane, there is less chance of their becoming soiled from heating dirt and dust, and since most of them are washable, that is not much of a drawback anyway.

—o-o—

IF YOUR TASTE runs more to color than white in curtains, there are shades as new and smart, and in some cases duplicates of fashion colors. Two color schemes are shown in sheer bedroom curtains, with combinations such as peach and light blue, or rose and aqua. One store shows an attractively decorated bedroom with curtains of royal blue, a color seldom used in curtainings, falling straight and sheer to the floor.

Natural colored curtains, particularly those of the loosely woven fabrics, take away the stuffiness of winter from rooms where tailored window hangings are needed. A particularly handsome pair of draperies in natural homespun are edged with coral fringed braid, a notable contrast of colors. Other natural colored draperies have their contrast at the top of the drapery in the form of chocolate brown insets.

—o-o—

IN THE YARD GOODS sections adjoining the curtain department, new lighter colored cretonnes, linens and chintzes are making an appearance, as are India print squares, some of them large enough to cover a couch. One of the most attractive displays is the one consisting of a pair of striped fabric draperies over white ruffled curtains, and a dressing table skirted in the same striped material, even to the top of the table, where the material shows through the glass protective covering.

Straw Sandals

Those comfortable huaraches, or straw woven sandals, are in the shoe departments again, both in the natural straw color and white. Although a little informal for street wear, huaraches are right in the front rank for those times when comfort comes first.

SPRING JACKET DRESSES



NEW spring jacket dresses—the utmost in style and usefulness. One is definitely slimming, with inverted pleat in its skirt front, and boxy jacket atop its soft bodice. The other is a misses' basic dress, with matching or contrasting jacket fitted and pocket-trimmed. Anne Adams pattern 4067 is available in sizes 16 to 46. Size 36, entire ensemble, takes 5¼ yards 39-inch fabric. Anne Adams pattern 4069 is available in sizes 14 to 42. Size 16, entire ensemble, takes 5¼ yards 39-inch fabric. Send 15 cents in coins for each of these Anne Adams patterns. Write plainly size, name, address and style number. Order our spring pattern book also. Book 15 cents. Pattern 15 cents. Book and pattern together 25 cents.

Send your order to St. Louis Post-Dispatch, Pattern Department, 243 West Seventeenth street, New York, N. Y.

AMUSEMENTS AMUSEMENTS

Loudest Theatre of St. Louis! American Market at Seventh ONE Week Only Beginning TONIGHT at 8:30

Matinees Wednesday and Saturday at 2:30—Best Seats, $1.12

RETURN ENGAGEMENT BY DEMAND Only Company on Tour

Nation's Epic of the Stage

"TOBACCO ROAD"

with JOHN BARTON

LOOK AT THESE PRICES!

NIGHTS: 56c, $1.12, $1.68

MATS.: 56c, $1.12 (Taxes Inc.)

6th YEAR on B'WAY.

THE MOST DISCUSSED STAGE PLAY IN THEATRICAL HISTORY

AMERICAN—Beg. EASTER SUNDAY NIGHT, APRIL 9

America's Number One Laugh Hit

BROCK PEMBERTON presents

KISS THE BOYS GOODBYE

by CLARE BOOTHE author of "THE WOMEN"

Right Out of Chicago, Intact!

NIGHTS: Orch. $2.80; First Balc., $2.24, $1.68, $1.12; Sec. Balc., 56c.

Matinees Wed. and Sat., 56c, $1.12, $1.68

All Prices Include Tax. Send Addressed, Stamped Envelope for Ticket Return.

MAIL YOUR ORDER NOW!

DON'T WAIT UNTIL BOX OFFICE SALE OPENS

The Whole Family Will Enjoy Our Famous Country Style CHICKEN DINNER Including soup, salad, 2 vegetables, coffee, homemade pie. 75c

4400 Manchester ROACH'S Phone FR. 9071

OPEN SUNDAY

WESTMINSTER HALL

3806 OLIVE FRanklin 8811

Dancing Every Sunday Night

A school with a reputation. Adult ballroom classes Thursday evenings. Junior ballroom classes Saturday evenings, 8-10; ages 13 to 17.

Daily Classes in Tap, Acrobatic and Ballet, 50c Per Lesson

AMUSEMENTS

Municipal Auditorium SAT. EVE., APR. 1—8:30

MARIAN ANDERSON

Internationally Famous American Negro Contralto

Only lower floor and box seats now available—$2.24 and $2.80, tax included. Ticket office, Aeolian Co., 1004 Olive and Auditorium. Caseay Concert Direction

TOMMY TUCKER

In Person With His Nationally Famous Orchestra

TONITE Adm. 56c Tax Inc.

CASA-LOMA

CHEROKEE & IOWA — LA. 5700

MUNICIPAL AUDITORIUM Thur., Apr. 13 8:30 P.M.

INSIDE NAZI GERMANY

Two Hours of the Widely-Discussed ALL NEW MOTION PICTURES

Presented in Person by JULIEN BRYAN

Ten reels of uncensored film give a complete pictorial record of present day Germany, including the gigantic military preparations; the anti-Semitic methods; the visible evidences of paganism in the Christian Church; labor camps; Nazi social organizations and propaganda and other stirring features.

HISTORY IN THE MAKING!

SEATS NOW 56c, $1.12, $1.68 (tax included) at the Municipal Auditorium Box Office (CH. 3333).

BUY SEATS EARLY

MUNICIPAL AUDITORIUM

Next Sunday Afternoon, April 2, at 4:00

ST. LOUIS SYMPHONY ORCHESTRA

VLADIMIR GOLSCHMANN, Conductor

FINAL "POP" CONCERT

Season's Last Concert Features the ENTIRE FIRST SYMPHONY by BRAHMS

ALL SEATS RESERVED: Main Floor 50c; Balcony 25c; Mezzanine 75c; Box Seats $1

On Sale at Symphony Box Office (Auditorium) and Aeolian Box Office, 1004 Olive St.

GRAND OPERA—SPRING SEASON

St. Louis Grand Opera Association Presents

April 17, 8:15 P. M.—"DIE WALKUERE"

With Melchior, Lawrence, Jessner, Destal, Ernster, Glatz

April 21, 8:15 P. M.—"OTELLO"

With Martinelli, Jessner, Destal, Massue, Alvary, Glatz

April 24, 8:15 P. M.—"FAUST"

With Pinza, Kullmann, Monroe, Weede, Glatz

Laszlo Halasz, Conductor—Dr. Ernst Lert, Stage Director

All Performances Opera House—Municipal Auditorium

Seats NOW on sale for all performances at Municipal Auditorium Box Office (CH. 3332). Prices: Main floor, $4.80 and $3.60; lower balcony, $3.00 and $2.00; upper balcony, $2.00 and $1.00; mezzanine, $4.00; all seats are tax exempt.

BEAUTY AND DIET

By Patricia Lindsay

WITHOUT good posture y cannot hope to have perfe poise. And I mean good p ture at all times—when you a walking, sitting or doing oth things. The only exception is wh you recline. It is even necessa for you to keep in good postu while you exercise, for otherw you are taxing some muscles a neglecting others.

There is nothing quite so co ducive to a woman's attractivene as an easy, erect carriage graceful movements. Men cann resist watching a woman of pol

Our outstanding belles of soc life and the stage or screen ha learned this secret, and much the stir they create is due to t poise they have mastered! The clothes look like a million doll (when they may not have co much more than yours) becau their well-proportioned bodies a simple grace set what they we apart from other fashions.

You, too, can master this f cinating poise with a little det mination. Begin by correcti your posture consciously, again a wall, and keep it ever in mi until standing and sitting corre ly becomes an unconscious hab That is the way it is done!

—o-o—

Stand (in stocking feet) wit your heels two or three inche away from a wall but have you shoulders touching it. Grow ta by pulling your abdomen in an up and trying to push your bac waistline against the wall. You chest should be high, your shoul ders relaxed and head erect.

—o-o—

● AS YOU STAND in that po tion raise your arms in front you to shoulder level with palm facing the floor.

Now . . . without changing yo posture, walk forward and as y walk, slowly drop your arms your sides. Keep on walkin around the room for you are no carrying yourself with new, grac ful dignity.

—o-o—

If you can do this exercise be fore a full length mirror you wil be amazed at the change in you figure. Curves you never sus pected were there, reveal them selves, and your physical allure has grown miraculously! Try this every day at home and then when you walk out of doors take on the haughty air of a great lady and look other pedestrians squarely in the eyes with cool poise! Be off!

—o-o—

● BEFORE going on this redu ing diet get approval of a physicia While reducing follow Miss Lin say's Diet Health Rules which m be had upon request. Inclose self-addressed, stamped envelo for the first 14-day diet schedu in the event you missed some them as they appeared in t Everyday Magazine of t Post-Dispatch.

Seventeenth Day.

BREAKFAST. Calori

Drink the strained juice of a lemon in two-thirds glass of warm water every morning, directly after early elimination and at least one-half hour before breakfast — —

AND

Choice of:

One ordinary drinking tumbler of unsweetened pineapple juice — — — — — —

or

Grapefruit and prune juice mixed— — — — — — — —

AND

Choice of:

Five large prunes—fresh, stewed or canned — — —

or

Three canned figs — — — —

AND

Choice of

Clear coffee or tea with little lemon — — — — — —

Total calories for breakfast —

Tall girl allowed — — — —

Note: If you feel hungry middle of the morning, drink ordinary glass of tomato juice.

LUNCHEON.

Salmon salad with lettuce— one tablespoon of mayonnaise — — — — — —

Rye or whole wheat toast —

One teaspoon butter — — —

One-half grapefruit (medium)

Total — — — — — — —

DINNER.

Small sirloin steak broiled, 2"x1½x¾" (one piece only) — — — — — — —

One-third cup cooked lima beans— — — — — — —

One cup cooked parsnips— —

One glass skimmed milk— —

Six large stewed prunes — —

Total — — — — — — —

Total calories for the day — 1

Tall girl allowed — — — — 1

Pork and Sweet Potato

Another good casserole dish t had better be enjoyed while still have cool weather. Boil, p and mash sweet potatoes moisten with butter and bea egg. Cover the bottom of a d dish, then add a layer of sli fresh pork. Sprinkle lightly w chopped sage or sweet marjora Continue alternate layers until dish is full. Pour in one cup sto add a layer of buttered crumbs bake for an hour in a slow ov Turn up oven to brown crus and serve.

Features of General Interest

BEAUTY AND DIET

By Patricia Lindsay

WITHOUT good posture you cannot hope to have perfect poise. And I mean good posture at all times—when you are walking, sitting or doing other things. The only exception is when you recline. It is even necessary for you to keep in good posture while you exercise, for otherwise you are taxing some muscles and neglecting others.

There is nothing quite so conducive to a woman's attractiveness as an easy, erect carriage of graceful movements. Men cannot resist watching a woman of poise!

Our outstanding belles of social life and the stage or screen have learned this secret, and much of the stir they create is due to the poise they have mastered! Their clothes look like a million dollars (when they may not have cost much more than yours) because their well-proportioned bodies and simple grace set what they wear apart from other fashions.

You, too, can master this fascinating poise with a little determination. Begin by correcting your posture consciously, against a wall, and keep it ever in mind until standing and sitting correctly becomes an unconscious habit. That is the way it is done!

—o-o—

Stand (in stocking feet) with your heels two or three inches away from a wall but have your shoulders touching it. Grow tall by pulling your abdomen in and up and trying to push your back waistline against the wall. Your chest should be high, your shoulders relaxed and head erect.

—o-o—

AS YOU STAND in that position raise your arms in front of you to shoulder level with palms facing the floor.

Now . . . without changing your posture, walk forward and as you walk, slowly drop your arms to your sides. Keep on walking around the room for you are now carrying yourself with new, graceful dignity.

—o-o—

If you can do this exercise before a full length mirror you will be amazed at the change in your figure. Curves you never suspected were there, reveal themselves, and your physical allure has grown miraculously! Try this every day at home and then when you walk out of doors take on the haughty air of a great lady and look other pedestrians squarely in the eyes with cool poise! Be off!

—o-o—

BEFORE going on this reducing diet get approval of a physician. While reducing follow Miss Lindsay's Diet Health Rules which may be had upon request. Inclose a self-addressed, stamped envelope for the first 14-day diet schedule, in the event you missed some of them as they appeared in the Everyday Magazine of the Post-Dispatch.

Seventeenth Day.

	Calories.
BREAKFAST.	
Drink the strained juice of a lemon in two-thirds glass of warm water every morning, directly after early elimination and at least one-half hour before breakfast	50
AND	
Choice of:	
One ordinary drinking tumbler of unsweetened pineapple juice	100
or	
Grapefruit and prune juice mixed	100
AND	
Choice of:	
Five large prunes—fresh, stewed or canned	100
or	
Three canned figs	100
AND	
Choice of	
Clear coffee or tea with little lemon	....
Total calories for breakfast	250
Tall girl allowed	350
Note: If you feel hungry the middle of the morning, drink one ordinary glass of tomato juice.	
LUNCHEON.	
Salmon salad with lettuce—one tablespoon of mayonnaise	150
Rye or whole wheat toast	50
One teaspoon butter	30
One-half grapefruit (medium)	70
Total	300
DINNER.	
Small sirloin steak broiled, 2"x1½x¾" (one piece only)	100
One-third cup cooked lima beans	100
One cup cooked parsnips	100
One glass skimmed milk	75
Six large stewed prunes	125
Total	500
Total calories for the day	1050
Tall girl allowed	1400

Pork and Sweet Potatoes

Another good casserole dish that had better be enjoyed while we still have cool weather. Boil, peel and mash sweet potatoes and moisten with butter and beaten egg. Cover the bottom of a deep dish, then add a layer of sliced fresh pork. Sprinkle lightly with chopped sage or sweet marjoram. Continue alternate layers until the dish is full. Pour in one cup stock, add a layer of buttered crumbs and bake for an hour in a slow oven. Turn up oven to brown crumbs and serve.

EFFECT OF MARRIAGE ON STARS' POPULARITY

By Harold Heffernan

HOLLYWOOD, March 25.

THOSE recent elopements of Nelson Eddy, Hedy Lamarr and Lynn Bari and the prospect of a spring-summer epidemic of marriages among the screen's younger favorites renew an argument of long standing in Hollywood: What effect does marriage have on the box-office draw of a star?

Producers and publicity heads have debated the problem for years—have even attempted to put it to the test—but today they're as far removed from an answer as ever.

Many still insist that stars, especially the glamor exponents, should consider long and well before taking the altar leap. This faction seemingly has little respect for the intelligence of movie-going crowds. It figures that most paying patrons are still wrapped up in the private affairs of their celluloid heroes and heroines and that the younger element in particular likes to look upon its idols as "eligible."

"We build up a lot of romances between players in our department," said the publicity head of one major studio. "But we always warn the youngsters against marriage. The fans emphatically don't want their favorites running off and getting married. Does it make a dent in box office receipts? Certainly!

"Hedy Lamarr? She should be happy as Mrs. Gene Markey, but, if she's still figuring on a career, I think she made a mistake. Her whole appeal is founded on glamor and mystery. Marriage drags her down to earth."

One of the most astute showmen in Hollywood, Cliff Reid of the RKO studio, is another who thinks marriage quickly undermines the career of youthful favorites.

"Take your college and high school trade alone," said Reid. "And don't you think those youngsters don't pay a lot of freight in this business. Those boys and girls worship their current idols. The fan mail shows that. I can think of a couple of top male favorites today who might hit the skids rapidly if they married tomorrow. Marriage is a great institution, even out here in Hollywood, but the glamor boys and girls shouldn't try to hitch it to a career."

On the other hand, there are producers like Darryl F. Zanuck, at Twentieth Century-Fox, who profess an utter disregard for what their stars do about marriage. Zanuck believes the public is impressed only by what it sees on the screen. He says the private affairs of the puppets make no difference in the fans' spending attitude.

Nevertheless, rumors of love affairs and impending marriage involving Zanuck's Tyrone Power and M-G-M's handsome Robert Taylor—both eligible bachelors and listed among the ten leading money-making stars of 1938—have caused a marked fluctuation in the amount and the tenor of their fan mail during the past few months.

Readers in Twentieth Century-Fox's fan mail department, for instance, noted a decided change in the text of Power's notes from admiring fandom right after word was spread by the gossip writers that Ty and Annabella, his current romantic interest, were on the verge of marriage. A college girl in North Carolina sounded the keynote with this postscript: "It is none of the public's affair, of course, but we hope you will not marry for some years yet. We fans enjoy our pictures a lot more knowing the leading man is not married."

After stories popped into print that Taylor and Barbara Stanwyck might end that long companionship by a spring marriage, Taylor's mail began reflecting the same desolate thoughts.

In the case of exceptionally talented dramatic stars, marriage (or divorce, either, for that matter) causes little or no tremor in their popularity barometer. For example, Bette Davis' matrimonial publicity and later her divorce made no discernible difference in her fan rating. People go to see Bette because she's the greatest actress on the screen and wouldn't stay away if she committed bigamy. Margaret Sullavan, Irene Dunne, Maureen O'Sullivan and Norma Shearer are others who stand solidly enough in the sheer talent division to withstand any possibility of matrimonial boomerangs.

Unquestionably, the younger stars in the "eye appeal" category must still be wary of marriage. They have only to look back on the experiences of many of yesterday's top-line personalities. In them are many "horrible examples," not all traceable to bad pictures.

Only time will determine the box-office reaction to the weddings of Hedy Lamarr and Nelson Eddy, both prime favorites with paying fandom of opposite sexes. And almost any day now there should be flashing headlines bringing word of the Gable-Lombard nuptials. Taylor and Barbara Stanwyck may not be far behind, say some.

Just a few years ago, there was scarcely a first line star in pictures who would dare admit the possession of a husband or wife or child. Today it is all different. Or is it? Hollywood would like to know.



HEDY LAMARR . . . WILL SHE LOSE POPULARITY?

Lapel Shoes

Sticklers for accuracy will be pleased to note that the tiny pairs of shoes used as lapel gadgets in many instances duplicate the larger size shoes of the wearer. No mere boots and sandals are these lapel fripperies, but toeless, heelless, wedge soled, and boasting many of the other marks of their larger models.

Raisin-Pineapple Conserve.

Two cups raisins.
Three cups crushed pineapple.
Five cups granulated sugar.
One-half cup orange juice.
One-third cup lemon juice.
One-half cup pineapple juice.
One teaspoon cinnamon.
One-fourth teaspoon salt.
One cup nuts.

Mix all ingredients, except the nuts. Cook slowly. Stir frequently until conserve thickens and "jells" when tested on a cold plate. Add nuts. Boil four minutes. Pour into sterilized jars and seal when cool.

SALMON CAKES.

One cup salmon.
One cup soft bread crumbs.
One tablespoon minced parsley.
Two egg yolks, beaten.
Two tablespoons butter, melted.
One-fourth teaspoon salt.
One-eighth teaspoon celery salt.
One-eighth teaspoon paprika.
One-half cup hot milk.

Mix ingredients. Fill buttered individual baking dishes or muffin pans and bake for 25 minutes in a moderate oven. Unmold carefully and surround with a savory cream sauce.

Restaurant
STOCKHOLM
FORSYTHE & MERAMEC (CLAYTON)
now serving
SMORGASBORD
Imported Swedish Liquors & Delicacies
Luncheon served daily 11:30 to 2 P. M.
Dinner served — 5:30 P. M. to 9 P. M.
Sunday Dinner served 1 P. M. to 9 P. M.

For Greater Dining Pleasure We Have Installed the Music World's Newest Sensation
The NOVACHORD
FIRST TIME IN ST. LOUIS!
Come In — Hear Maureen McCormick and Martin Hess Play This Thrilling, New Musical Instrument at
JOHNOFF'S ROSE BOWL
"ST. LOUIS' MOST BEAUTIFUL RESTAURANT"
Charcoal Broiled Steaks, Maine Lobsters, Sea Foods, Chicken, etc.
3323 S. KINGSHIGHWAY — Free Parking — FLanders 8610

Greater St. Louis
FLOWER & GARDEN
A $1,000,000 DISPLAY
SHOW
$25,000 IN PRIZES
FIVE ACRES—FLORAL WONDERLAND
Something New Every Day
HURRY Last Time TODAY! Open 10 A.M. to 11 P.M. at the ARENA
Admission, Adults 75c, Tax Exempt. Children 35c, 5 to 12 Years
FLOODLIGHT ILLUMINATION AT NIGHT

Lace Appearing On New Frocks For Springtime

It Is Being Used in Larger Quantities Than in Previous Seasons.

LACE has been cited all through the first months of spring for its fresh charm and crispness, when used on blouses, collars and neckwear. Now it is being shown in larger quantities, for daytime and evening dresses and accessories.

To replace the evening blouse or jacket of lame or metallic cloth worn in the evening, with black silk and velvet skirts, lace is the logical choice. Several of the stores are highlighting the skirt and blouse ensemble for evening, and with the pleated black skirts, this season of crepe or chiffon, the white lace blouses contrast nicely. And with double duty clothes of this kind, a change of blouses often means a complete change in appearance.

Those who do not care for the skirt and blouse combination, but have a simple evening dress that they dress up with accessories, would do well to consider the lace boleros. White, black or pastel colored boleros made entirely of lace ruffles on a net background will do much to rejuvenate a dress that's not as new as it should be.

Every woman envies the lacy ruffles men gallants of the romantic period used to wear, and lace blouses, made entirely or partly of ruffles are the next best thing. These are also made, not only in white, though white is probably the most frequently worn, but in pink, blue or other accessory colors as well.

Although lace dresses will not step into the spotlight for another month or so, lace by the yard can be purchased for those who plan in advance. Almost every light shade in cotton or allover lace is obtainable, and net, that second cousin to lace, is also readying itself for its late spring and early summer bow.

All in all, with lace on blouses, dresses, jackets and even on the underneath side of the brim of a black picture hat in one of the fashion shop windows, no woman can have reason to envy the bygone eras of fancy dress.

New Wine Shade

Feather wine is the name of one of the new wine shades. It is slightly lighter than the winter wine shades but not so individual that it could not be combined effectively with other blending colors, or as an accent to navy.

Storage Box

Since storage space in apartments is usually at a premium, manufacturers have introduced a blanket storage box that is a small, compact cylinder, the exact shape of the blanket, and made of cedar wood, to offer the protection of a larger, more cumbersome container.

JELLIED PIQUANT SALAD.

One package lemon flavored gelatin mixture.
One and one-half cups boiling water.
Three tablespoons chili sauce.
One tablespoon horseradish.
One-eighth teaspoon salt.
One-eighth teaspoon granulated sugar.
One-third cup diced celery.

Dissolve gelatin in water. Cool and let thicken slightly. Pour in rest of ingredients and mold until stiff. Unmold on lettuce and top with salad dressing.

INDIVIDUAL INSTRUCTION
DANCING We guarantee to teach you to dance! Graduate teachers, experienced in all forms of ballroom dancing
50c Full Hour
SUTTER STUDIO 425 De Baliviere RO. 9806

Movie Time Table

AMBASSADOR—"Safe Society," starring Madeleine Carroll, Fred MacMurray and Shirley Ross, at 10:30, 1:12, 3:54, 6:36 and 9:18; "Let Us Live," featuring Henry Fonda and Maureen O'Sullivan, at 11:53, 2:35, 5:17, 7:59 and 10:41.

FOX—"Midnight," starring Claudette Colbert and Don Ameche with John Barrymore and Francis Lederer, at 1:03, 4, 6:57 and 9:54; "Sudden Money," featuring Charlie Ruggles and Marjorie Rambeau, at 12:03, 3, 5:57 and 8:54.

LOEW'S—"Stagecoach," featuring Claire Trevor, John Wayne and Thomas Mitchell, at 10:06, 1:03, 4, 6:57 and 9:54; "Flirting With Fate," starring Joe E. Brown with Beverly roberts, at 11:48, 2:45, 5:42 and 8:39.

MISSOURI—"Love Affair," starring Irene Dunne and Charles Boyer, at 12:40, 3:45, 6:50 and 9:55; "Wife, Husband and Friend," starring Warner Baxter and Loretta Young, at 2:25, 5:30 and 8:35.

ST. LOUIS — "Dark Rapture," African film made by the Denis-Roosevelt expedition, at 11, 3:05, 6:36 and 10:03; "Secrets of a Nurse," with Edmund Lowe and Helen Mack and Dick Foran, at 1:12, 5:21 and 8:46.

Salmon Samoset

Two cups boiled rice.
Three tablespoons butter.
Four tablespons flour.
Two cups milk.
One-fourth teaspoon salt.
One-eighth teaspoon paprika.
One-eighth teaspoon celery salt.
One cup salmon (cooked).
Four eggs (raw).

Spread rice in shallow buttered baking dish. Melt butter. Add flour and when mixed pour in milk, salt, paprika and celery salt. Cook until a creamy sauce forms. Stir constantly. Add salmon. Pour over rice. Carefully drop eggs on top. Bake 10 minutes in a moderate oven. Garnish with parsley and serve in dish used in baking.

Shabby Rugs

If your fiber rugs seem too shabby to put down this spring, try a little renovating before discarding them. Clean them well with a good rug cleaner and let dry thoroughly. Then dilute white shellac with alcohol until it is quite thin and give the rugs a coat of this, using a wide brush, working quickly and going over each place just once. It will give the rugs a new look, besides keeping them clean much longer.

RUGS $2.50
9x12 Chemically Cleaned
Empire Carpet Clg. Co.
LA. 4840 EST. 39 YEARS

Artificial Flowers

Wagons of flowers confront you wherever you go in the stores these days, and the girls in costume that one store features adds to the charm of buying your artificial posies from a cart. To add to the feeling of buying real flowers, there are gardenias actually scented with gardenia fragrance, and with everything but brown around the edge to make them look like the real article.

De Cristofaro
3rd Floor ARCADE BLDG.
ONE-WEEK SPECIALS
MUST BRING AD
Nature Sandals — — 45c
Pleated Ballet — — $1.39
White or Black, Ballet, 97c
Top Shoes — — — $1.75
"FIRMTO" TOE SHOES
$3.00 VALUE — — $2.00
MAIL ORDER Postage 10c
GA. 8448

"40 YEARS OF DEPENDABLE SERVICE"
Broadway Laundry
LAUNDERERS GRand 3300 DRY CLEANERS
POWER

TODAY'S PHOTO PLAY INDEX

Compton 3145 Park — J. MacDonald, Nelson Eddy, 'Sweethearts.' 'Wanted by Police,' F. Darro.

FAIRY 5640 Easton — Gary Cooper, 'Cowboy and the Lady.' Richard Greene, Loretta Young, 'Kentucky.' In Technicolor. Mickey Mouse. Mat. 20c.

HI-WAY 2705 N. 15th — 'Kentucky,' Loretta Young, Richard Greene, 'Room Service,' Marx Bros. Walt Disney Cartoon. Open 1 P. M.; Show Starts 1:30.

Ivanhoe 3239 Ivanhoe North.' — Dick Powell, Anita Louise, 'Going Places.' Dick Foran, Gail Page, 'Heart of the Comedy. Popeye.

King Bee 1710 N. Jefferson — W. Beery, Mickey Rooney in 'Stablemates.' J. Benny in 'Artists and Models.'

Kirkwood Kirkwood, Mo. — Robt. Taylor, Wallace Beery, 'Stand Up and Fight.' Richard Greene, Nancy Kelly, 'Submarine Patrol.' 25c to 2 P. M. Mat. Only, Starting 'The Flying G-Men.' Candy to first 200 Children.

Lexington 3408 N. Union — Melvyn Douglas, Virginia Bruce, 'THERE'S THAT WOMAN AGAIN' Dick Foran, Patrick Knowles, 'HEART OF THE NORTH'

Macklind 5416 Arsenal — Dick Powell, Anita Louise, 'Going Places.' Dick Foran, 'Heart of the North.'

Marquette 1806 Franklin — 'Sweethearts,' J. MacDonald, Nelson Eddy. 'Blockheads,' Laurel & Hardy.

Maryland 1860 S. 13th St. — 'Out West With the Hardy's' & 'Illegal Traffic,' J. Carrol Naish.

McNAIR and Pestalozzi Memory.' — Richard Greene, Nancy Kelly, 'Submarine Patrol.' Bob Hope, Shirley Ross, 'Thanks for the Shorts.

Merry Widow 1435 Chouteau — J. Cagney, Pat O'Brien, 'Angels With Dirty Faces' and 'Call of the Yukon.'

SHENANDOAH 2227 S. Broadway — R. Taylor, W. Beery, 'Stand Up and Fight.' F. Singleton, 'Blondie.'

OSAGE Kirkwood, Mo. — R. Colman, 'IF I WERE KING.' L. Ross, 'THE LADY OBJECTS.' 25c to 2.

MELBA MICHIGAN GRAND and MIAMI, 7224 MICHIGAN — Robt. Taylor, Wallace Beery, 'STAND UP & FIGHT' MELBA ONLY—Penny Singleton, 'Blondie' MICHIGAN Only—G. O'Brien, 'Gun Law'

CINDERELLA 2735 Cherokee — JOHN GARFIELD, 'They Made Me a Criminal' Claudette COLBERT, 'ZAZA'

VIRGINIA 5117 Virginia — ERROL FLYNN, 'DAWN PATROL' Michael Whalen, 'WHILE NEW YORK SLEEPS.'

APOLLO De Baliviere at Waterman — 'Sweethearts,' J. MacDonald, N. Eddy. 'BLOCK HEADS,' Laurel & Hardy.

SAVOY Ferguson, Mo. — Loretta Young-R. Greene, 'Kentucky' Gorgeous Color. June Travis, 'Little Orphan Annie.'

STUDIO 6227 Nat'l Bridge — Loretta Young, Richard Greene, 'KENTUCKY' Gorgeous Color. Janet Gaynor, 'Young in Heart.'

NORMANDY 7324 NAT'L BRIDGE — Gary COOPER, 'COWBOY and the LADY' Joan Crawford, 'THE SHINING HOUR.'

MELVIN 2912 CHIPPEWA — Rich. Greene, 'SUBMARINE PATROL.' Bop Hope, 'Thanks for the Memory.'

LEMAY 318 Lemay Ferry — R. Greene, N. Kelly, 'Submarine Patrol.' Dixie Dunbar, 'FRESHMAN YEAR.'

SOUTHWAY 9738 S. Broadway — Weaver Bros. & Elviry, 'Down in Arkansas.' C. Ruggles, 'His Exciting Night.'

GEM St. Johns — Gary Cooper, Merle Oberon, 'COWBOY AND THE LADY.' M. Douglas, V. Bruce, 'There's That Woman Again.' Cartoon.

OVERLAND Overland, Mo. — Fredric March, Virginia Bruce, 'THERE GOES MY HEART.' Joan Blondell, Pat O'Brien, 'Off the Record.' News. Cartoon.

LONGWOOD 8514 S. Broadway — 'OUT WEST WITH THE HARDY'S,' Mickey Rooney. 'MAKING THE HEADLINES,' Jack Holt.

OFALLON, BADEN, ASHLAND, PAULINE — LORETTA YOUNG, RICHARD GREENE 'KENTUCKY' — Lew Ayres, Lionel Barrymore, 'YOUNG DR. KILDARE.' 'KENTUCKY,' Loretta Young, Richard Greene, 'GOING PLACES,' Dick Powell, Anita Louise, Allen Jenkins.

BREMEN, SALISBURY — Robt. TAYLOR, Wallace Beery, Florence Rice 'STAND UP AND FIGHT' LAUREL & HARDY, 'BLOCKHEADS.' Popeye.

ROBIN — 'Artists and Models Abroad,' Jack Benny, Yacht Club Boys

QUEENS — 'Thank for Everything,' Jack Oakie, Jack Haley

LEE — 'SWEETHEARTS,' Jeanette MacDonald, Nelson Eddy. Florence Rice, 'SONS OF THE PLAINS,' Mauch Twins

JANET — Richard Greene, Nancy Kelly, 'SUBMARINE PATROL. Bop Hope, Shirley Ross, 'THANKS FOR THE MEMORY.'

CIRCLE — Mischa Auer, Dead End Kid, 'Little Tough Guys in Society.' Pat O'Brien, Joan Blondell, 'OFF THE RECORD.'

LOWELL — Ray Milland, Fred MacMurray, 'MEN WITH WINGS.' Lew Ayres, Maureen O'Sullivan, 'SPRING MADNESS.'

BRIDGE — J. Crawford, M. Douglas, R. Young, 'SHINING HOUR.' J. Garland, F. Bartholomew, 'Listen Darling.' Our Gang.

TODAY FREE GIFTS TO THE KIDDIES 1 P. M. TO 3 P. M.

OZARK Webster Groves — CLARK GABLE, NORMA SHEARER 'IDIOT'S DELIGHT' DICK FORAN, ALLEN JENKINS 'HEART OF THE NORTH' Glorious Technicolor Our Gang Comedy. Cartoon. Continuous Today, 2 to 11:30. 25c to 2.

PALM 3010 Union — Jeanette MacDONALD, Nelson EDDY 'SWEETHEARTS' JACK HALEY, JACK OAKIE 'THANKS FOR EVERYTHING'

Plymouth 1175 Hamilton — LORETTA YOUNG, RICHARD GREENE 'KENTUCKY' VIRGINIA BRUCE, MELVYN DOUGLAS 'THERE'S THAT WOMAN AGAIN' SHOW STARTS 1:30 P. M.

Princess 2841 Pestalozzi — R. Greene, N. Kelly, F. Foster, 'Submarine Patrol.' Olivia de Havilland, Dick Powell, 'Hard to Get.' C. McCarthy Com.

RIVOLI 6th Near Olive — Jeanette MacDonald in 'SWEETHEARTS.' Bob Baker in 'Phantom Stage.'

Webster Hadley & Clinton — J. MacDonald, N. Eddy, 'Sweethearts.' F. March, 'There Goes My Heart.'

WELLSTON 6326 Easton — ROBT. TAYLOR, WALLACE BEERY 'STAND UP AND FIGHT' Penny Singleton in 'BLONDIE.' Matinee, No. 8 'Hawk of the Wilderness.' Continuous 1:00 to 11:30.

WILL ROGERS UNION & PAGE — SUN. CONT. FROM 12:45 — 25c to 2 — TYRONE POWER, ALICE FAYE, DON AMECHE 'IN OLD CHICAGO' LEW AYRES, LIONEL BARRYMORE 'YOUNG DR. KILDARE'

EMPRESS OLIVE at GRAND — Open 11:30 — 30c to 2 — 25c After
CLARK GABLE ★ NORMA SHEARER
IDIOTS DELIGHT
EDWARD ARNOLD ★ JOS. SCHILDKRAUT
Plus Thrill-Loaded Racket Expose!
GAIL PATRICK, OTTO KRUGER 'DISBARRED'
FREE PARKING

SRENCO
Screening Room
RKO BLDG. ● 3143 OLIVE
Tonight, Monday, Tuesday, MARCH 26, 27, 28
'MERLUSSE' BY CREATOR OF 'TOPAZE'
In French With English Titles
Two Performances Nightly—7:15, 8:45
COMING SUNDAY! 'PEARLS OF THE CROWN' with SACHA GUITRY
ALL SEATS RESERVED, 50c Inc. Tax
CALL JE. 3000

Partner with experience or money can be located through the Post-Dispatch want ad columns.

NOW! 2 BIG FEATURES!
LOEW'S
DOORS OPEN 10 — 25c TO 2
Stirring Love and Tumultuous Adventure!
STAGECOACH
with CLAIRE TREVOR, JOHN WAYNE, ANDY DEVINE
PLUS 2nd Feature — Joe E. Brown in 'FLIRTING WITH FATE' with Leo Carrillo

NORSIDE
GRAND & NATURAL BRIDGE
FREE PARKING
FREDRIC MARCH ★ JOAN BENNETT
'TRADE WINDS'
Franciska GAAL ★ Franchot TONE
'The Girl Downstairs'
Open 1 P. M.—25c to 2

PHOTOPLAY THEATRES

For Great Entertainment Always Attend
FANCHON & MARCO THEATRES
ST. LOUIS AMUSEMENT CO. & ANSELL BROS.

AMBASSADOR — NOW! NOW! — 25c 10 A. M. 'til 2 P. M.
MADELEINE CARROLL • FRED MacMURRAY • SHIRLEY ROSS
"CAFE SOCIETY"
HENRY FONDA - MAUREEN O'SULLIVAN
'LET US LIVE!'

FRI.—DEANNA DURBIN—'3 SMART GIRLS GROW UP!'

FOX — NOW! NOW! — 25c 11:15 A. M. 'til 2 P. M.
CLAUDETTE COLBERT • DON AMECHE
"MIDNIGHT"
John Barrymore • Francis Lederer • Mary Astor
2nd Laff Riot! Charlie RUGGLES 'SUDDEN MONEY'

STARTS WED. AL (I HOPE! I HOPE!) PEARCE & GANG--In Person ON STAGE!

MISSOURI — 25c 11:00 A. M. to 2 P. M. COME EARLY!
Irene DUNNE ★ Charles BOYER 'LOVE AFFAIR'
Warner BAXTER ★ Loretta YOUNG "WIFE, HUSBAND AND FRIEND"

ST. LOUIS — 25c 10:30 to 6, 35c After — Park Free 3535 Delmar
'DARK RAPTURE'
EDMUND LOWE, HELEN MACK, DICK FORAN 'SECRETS OF A NURSE'
CHILDREN'S SHOW TODAY AT 10:30 A. M.
A FIERY HORSE . . . A CLOUD OF DUST . . . AND A HEARTY . . .
HI-YO, SILVER! 'The LONE RANGER RIDES AGAIN'
THRILLS GALORE AS THE LONE RANGER RIDES THE TRAIL!
First Chapter Today at 2:40 P. M., 'Scouts to the Rescue,' 2:25 P. M.

GRANADA — 4535 GRAVOIS — One Longer
HI-POINTE — 1001 McCAUSLAND — Doors Open 1:30
LINDELL — GRAND and HEBERT — Open 1—25c to 2
SHENANDOAH — GRAND & SHENANDOAH — Open 12:30, 25c to 2
WEST-END — 4810 DELMAR — Open 12:30—25c to 2
CARY GRANT, VIC McLAGLEN, Doug Fairbanks Jr.
'GUNGA DIN'
Lucille Ball, James Ellison 'NEXT TIME I MARRY'

RITZ — 3149 S. GRAND — Open 12:30—25c to 2
Fredric MARCH, Joan BENNETT, Ralph Bellamy, Ann Sothern 'TRADE WINDS'

UPTOWN — 4938 DELMAR — Open 12:30—25c to 2
Franchot TONE, Franciska GAAL 'THE GIRL DOWNSTAIRS'

VARSITY — 6610 DELMAR — Open 12:30—25c to 2
CLARK GABLE, NORMA SHEARER 'IDIOT'S DELIGHT'
Gail Patrick, Otto Kruger 'DISBARRED'

TIVOLI — 6350 DELMAR — Open 12:30 — 25c to 2
CAPITOL — 6TH AND CHESTNUT — Open 12 — 20c to 2
Tyrone POWER, Nancy KELLY, Henry FONDA 'JESSE JAMES'
4-Cartoon Revue & 'March of Time'

AUBERT — 4949 Easton
FLORISSANT — Grand & Florissant
John Garfield, 'Dead End' Kids, May Robson 'They Made Me a Criminal'
Claudette Colbert, Herbert Marshall 'ZAZA'

CONGRESS — 4023 Olive
'Dawn Patrol,' Errol Flynn-Basil Rathbone, Michael Whalen, 'While New York Sleeps'

DAKOTA — 4557 Virginia
Richard Greene-Nancy Kelly, 'Submarine Patrol' Lew Ayres, Maureen O'Sullivan, 'Spring Madness'

GRAVOIS — Jefferson & Gravois
KINGSLAND — 6461 Gravois
MAPLEWOOD — 7170 Manchester
SHAW — 2961 Shaw
Bing CROSBY, Shirley ROSS, Franciska GAAL 'PARIS HONEYMOON'
'Charlie Chan in Honolulu' Sidney Toler, Phyllis Brooks

LAFAYETTE — 1643 S. Jefferson — Open 11:30 A. M.
J. Garfield-'Dead End' Kids, 'They Made Me a Criminal' Vic McLaglen, Chester Morris, 'Pacific Liner'

MAFFITT — Vandeventer & St. Louis
"Dawn Patrol," Errol Flynn, Basil Rathbone, Dick Powell, Anita Louise, 'Going Places'

MANCHESTER — 4247 Manchester
Richard Greene, Nancy Kelly, 'Submarine Patrol' Bob Hope, Shirley Ross, 'Thanks for the Memory' 'Refugee of Today' & 'Declaration of Independence'

MIKADO — Mat. 1:30 — 5955 Easton
Bing Crosby, S. Ross, "Paris Honeymoon" Vic McLaglen, Chester Morris, 'Pacific Liner'

RICHMOND — Clayton & Big Bend
Louis Hayward, "Duke of West Point" Vic McLaglen, Chester Morris, 'Pacific Liner'

SHADY OAK — Hanley & Forsythe
Gladys Swarthout, Lloyd Nolan, 'Ambush' Boris Karloff, 'Devils Island'

U. CITY — 6324 Bartmer
Gary Cooper, 'Cowboy and the Lady' 'Little Tough Guys in Society,' Mischa Auer

YALE — 3700 Minnesota
Fred MacMurray, Ray Milland, 'Men With Wings' 'Little Tough Guys in Society,' Mischa Auer

AVALON — Kingshighway at Chippewa — Open 1:30—25c to 2
Clark GABLE-Norma SHEARER-Edw. ARNOLD 'IDIOT'S DELIGHT'
Otto Kruger, Gail Patrick 'DISBARRED'

COLUMBIA — 5257 Southwest — Open 1:00 P. M.
John Garfield, 'Dead End' Kids, May Robson 'THEY MADE ME A CRIMINAL'
Claudette Colbert, 'ZAZA'

POWHATAN — 3111 Dutton, Maplewood — Open 1:30 P. M. — PARK FREE
ROXY — 5500 Lansdowne — Doors Open 1:30
Jeanette MacDONALD - NELSON EDDY
Mischa Auer, Ray Bolger 'SWEETHEARTS'

WHITE WAY — 8th & Hickory
Loretta Young, Richard Greene, 'Kentucky' Michael Whalen, 'While New York Sleeps'

AUDITORIUM
noon, April 2, at 4:00
HONY ORCHESTRA
SCHMANN, Conductor
P" CONCERT
ENTIRE FIRST SYMPHONY by BRAHMS
Balcony 25c; Mezzanine 75c; Box Seats $1
torium) and Aeolian Box Office, 1004 Olive St.

—SPRING SEASON
era Association Presents
.—"DIE WALKUERE"
Jessner, Destal, Ernster, Glatz
P. M.—"OTELLO"
Destal, Massue, Alvary, Glatz
P. M.—"FAUST"
n, Monroe, Weede, Glatz
—Dr. Ernst Lert, Stage Director
House—Municipal Auditorium
t Municipal Auditorium Box Office (CH. 3332)
er balcony, $3.00 and $2.00; upper balcony, $2.00
tax exempt.

Week Only Beginning TONIGHT at 8:30
urday at 2:30—Best Seats, $1.12
T BY DEMAND Only Company on Tour
the Stage
ROAD
RTON
E PRICES!
1.12, $1.68
(Taxes Inc.)
6th YEAR on B'WAY.
PLAY IN THEATRICAL HISTORY
TER SUNDAY NIGHT, APRIL 9
ber One Laugh Hit
MBERTON presents
S THE
GOODBYE
author of "THE WOMEN"
Chicago, Intact!
., $2.24, $1.68, $1.12; Sec. Balc., 56c.
Sat., 56c, $1.12, $1.68
ssed, Stamped Envelope for Ticket Return.
ORDER NOW!
BOX OFFICE SALE OPENS

utmost in style and usefulness. One
erted pleat in its skirt front, and boxy
he other is a misses' basic dress, with
ed and pocket-trimmed. Anne Adams
6 to 46. Size 36, entire ensemble, takes
Adams pattern 4069 is available in
emble, takes 5¼ yards 39-inch fabric.
these Anne Adams patterns. Write
le number. Order our spring pattern
ttern 15 cents. Book and pattern to-
Louis Post-Dispatch, Pattern Department, 243
York, N. Y.

CKET DRESSES

erest"

STAGE PLAYS AND MUSIC

THE SCREEN IN REVIEW

by COLVIN McPHERSON

SINCE this is a year for Westerns in the movies, it is just as well to have a good one now, to set a standard. That one is "Stagecoach," at Loew's Theater, which shows what can be done when the combined artistic inspirations of producer, director and screenplay writer are used to the full extent.

Walter Wanger produced it, John Ford directed it and Ford's author-collaborator, Dudley Nichols, did the screenplay. "Stagecoach" emerges as a carefully cast, splendidly played and photographically beautiful picture. Its plot is only what we have come to call the "Grand Hotel" type of thing, with some native and geographical variations, but it holds an audience in its spell for an hour and a half.

The time is the 1880s, the distance covered some 230 miles between Tonto, Ariz., and Lordsburg, N. M., and the persons of the drama are those any moviegoer might expect. Claire Trevor is the scarlet woman just run out of town, Thomas Mitchell the drunken physician also clearing out, John Carradine a gallant gambler, John Wayne a young escaped convict, Berton Churchill the absconding banker, Donald Meek a whisky drummer with the face of a parson, Louise Platt the young army officer's wife racing to be with her husband before the stork catches up with her.

Threat of danger comes in the news that the old Apache raider, Geronimo, is on the warpath again. A United States cavalry escort has to be withdrawn at the first way station and the stagecoach goes on alone.

Slowly and without straining the narrative, Ford and Nichols develop the peril and tension necessary to make the adventure a thrilling one. Amusing incidents affecting the passengers, the birth of the baby at the second way station, romance between Miss Trevor and Wayne, help to keep interest at a high level even before any danger signals are seen.

Taking advantage of the scenic background, Ford ever and again allows his cameras to survey the horizons serenely, while the musical score keeps up the spirit of the journey and the horses plunge ahead through the desert. Although the exterior shots were made in Monument Valley in Northern Arizona, and not in the South and Central parts of the state, where the action is laid, no one will quarrel over the substitution. For scenic interest is one of the film's major delights.

When the Apache raid comes, it is handled with the fine detail and unhurried realism that is characteristic of Ford's style in directing. And rescue by Uncle Sam's cavalry boys is as thrilling as it ever has been. The picture goes on for a little while afterward, to clear up matters for Wayne and Miss Trevor, and ends with one of its awe-inspiring panoramas, a fine job all the way along.

Concerning Loew's second feature, "Flirting With Fate," charity bids us be brief. For weeks the word has been going around in St. Louis' Film Row that the new Joe E. Brown comedy was particularly obnoxious. And things like that don't mellow in the can.

—o-o—

Cafe Society.

LUCIUS BEEBE, generally credited with inventing the term "cafe society," as distinguished from the "400" and "hamburger stand society," was supposed to be in the new film at the Ambassador to which he lent the title, but if he is there, I missed him. I ran across Fred MacMurray quite a lot and that oh-boy, oh-boy, oh-boy blonde of his, Madeleine Carroll, but found no Lucius.

MacMurray, a newspaper man, and Miss Carroll, an heiress, are married in "Cafe Society," under reckless circumstances, but remain married throughout the course of the film and are getting along considerably better at the finish than at the beginning.

The whole comedy has a brisk pace, a daffiness that at times is most charming, some of the kind of kissing that makes bad boys whistle, some new crystal telephone handsets that I have not seen before and other gadgets worth looking into. Miss Carroll brings forth a genuinely praiseworthy performance as the too-nice aristocrat with a not-too-nice disposition and Allyn-Joslyn, as Sommy, the society editor, is a joy.

"Let Us Live" offers contrast by showing the lives of the unfortunate poor. Henry Fonda, a taxicab driver, and Maureen O'Sullivan are just about to apply to the FHA for a loan when he is caught in the web of circumstantial evidence and is convicted of murder. Through summer, through winter, Maureen works to get the evidence that will free him. And does.

A new Merrie Melody at the Ambassador has enough original foolishness to be seen for its own sake. The batting average of these short subjects has been very good lately and they are rapidly becoming rivals of the Disney cartoons.

—o-o—

WITH opening days strung along from Wednesday to Saturday, today finds some new features in the midst of their runs, others barely beginning.

"Midnight" and "Sudden Money" will be at the Fox only through Tuesday, to be followed on Wednesday by "I'm From Missouri," new Bob Burns feature, and the stage show headed by Al Pearce. A lighthearted romance in Paris, "Midnight" stars Claudette Colbert and Don Ameche and offers a fair amount of pleasure. "Sudden Money" repeats too many items from "You Can't Take It With You" and too feebly to be very amusing.

"Dark Rapture," at the St. Louis, is the highly informative and well organized travel film which ran at the S'Renco Screening Room two weeks ago. Its program accompaniment is "Secrets of a Nurse," another of the death house yarns, with Helen Mack saving Dick Foran from the hot seat.

"Love Affair," which, according to Variety, is doing big business from New York to San Francisco, is still in town, at the Missouri. "Wife, Husband and Friend" is its assistant.

The Week's Shows

On the Stage

AMERICAN — "Tobacco Road" opens week's return engagement tonight, with John Barton in leading role. Matinees Wednesday and Saturday.

LITTLE THEATER — John Galsworthy's "Loyalties" begins 10-performance run Wednesday night.

On the Screen

AMBASSADOR — "Cafe Society," starring Madeleine Carroll, Fred MacMurray and Shirley Ross; "Let Us Live," featuring Henry Fonda, Maureen O'Sullivan and Ralph Bellamy.

FOX—"Midnight," starring Claudette Colbert and Don Ameche with John Barrymore; "Sudden Money," featuring Charlie Ruggles and Marjorie Rambeau.

LOEW'S — "Stagecoach," featuring Claire Trevor, John Wayne, Andy Devine and Thomas Mitchell; "Flirting With Fate," starring Joe E. Brown with Leo Carrillo and Beverly Roberts.

MISSOURI—"Love Affair," starring Charles Boyer and Irene Dunne, with Maria Ouspenskaya; "Wife, Husband and Friend," starring Warner Baxter and Loretta Young.

ST. LOUIS — "Dark Rapture," African film produced by Armand Denis; "Secrets of a Nurse," featuring Edmund Lowe, Helen Mack and Dick Foran.

SCREENING ROOM (3143 Olive street) — "Merlusse," French film with English translation, featuring Henri Poupon. Three nights' run, beginning tonight.

Four Weeks of French Films Scheduled for The Screening Room

"MERLUSSE," a French film written, directed and produced by Marcel Pagnol, the author of "Topaze," is the Screening Room feature for three nights beginning tonight. Two short subjects, one of which is entitled "New England, Yesterday and Today," are on the program.

The leading role in "Merlusse" is that of a hated professor at a boys' boarding school in Paris and the story one of what happens when he is left in charge of those students who have to remain at the school over the Christmas holiday. Henri Poupon portrays the teacher, Andre Pollack, Rellys, Thomeray and others are featured actors.

A week from tonight, the Screening Room, which is at 3143 Olive street, will show "The Pearls of the Crown," another French film written and directed by Sacha Guitry, who also plays four roles in the film. Guitry, often described as the "Noel Coward of France" because of his versatility and wit, traces the historical course of seven pearls given to Catherine de Medici by Pope Clement VII and covers a period of time stretching from the Middle Ages to the present.

Historical characters represented include Napoleon I and Napoleon III, the Empress Josephine and the Empress Eugenie, Henry VIII, Mary Queen of Scots, Queen Elizabeth and Queen Mary Tudor of England.

"Mayerling," the popular Charles Boyer-Danielle Darrieux feature, will be revived at the Screening Room for four nights beginning April 9, and "Un Carnet de Bal," brought back by popular demand, for four nights beginning April 16.



EUGENIA WILSON, WHO PLAYS PEARL, THE CHILD WIFE, IN "TOBACCO ROAD," AT THE AMERICAN THEATER.



SYDNEY BUSCH, EARL SHERRY AND HERMAN WALDMAN, THREE PRINCIPALS IN "LOYALTIES," LITTLE THEATER PLAY OF THE WEEK.

Fifth Visit From Lesters Of Georgia

BACK for its seventh week and its fifth engagement locally, "Tobacco Road" arrives at the American Theater tonight. John Barton is Jeeter Lester, as he has been on the last two occasions, in the drama of life among the sharecroppers of Georgia.

Other familiar players will be Patricia Quinn as Sister Bessie, Dick Lee as Henry Peabody, Lillian Ardell as the grandmother and Walter Ayers as the banker. Newcomers are Sara Perry, former St. Louis actress, as Ada, Jeeter's wife, Norman Budd, from the Mercury Theater's presentation of "Julius Caesar," as Dude Lester, William Dorme as Love Bensey, the coal-chute worker, Eugenia Wilson as his child wife, Sheila Brent as Ellie May and Alan Jason as Captain Tim.

The company is the only one on tour this season and is on its way to the San Francisco World's Fair. The New York company is still holding forth and hopes, with the trade of the World's Fair there, to beat the all-time record of "Abie's Irish Rose," which ran for 2532 consecutive performances. "Tobacco Road" now has some 2250 to its credit in New York alone, has been in 39 states and 215 other cities.

Among the Jeeter Lesters in New York have been Henry Hull, James Barton, nephew of John Barton, James Bell and Eddie Garr, Municipal Opera's "Connecticut Yankee" of the summer of 1936, who now is Jeeter.

The week following "Tobacco Road" is dark for the American but the Chicago company of "Kiss the Boys Goodbye," Clare Boothe's satire on the search for a Scarlett O'Hara for the movies, is due to arrive the night of Easter Sunday, April 9.

John Barrymore and his wife, Elaine Barrie, are expected the week of April 24 in "My Dear Children," based to a great extent on Barrymore's own biography, and negotiations are under way for the Maxwell Anderson musical, "Knickerbocker Holiday," in which Walter Huston is starred, for a week in May.

Al Pearce and Company At the Fox Wednesday

Al Pearce, radio comedian who broke house records at the Fox Theater when he was here last spring, comes back for a week beginning Wednesday. The Pearce show features the star himself as Elmer Blurt, the "I hope-I hope-I hope" salesman; Arlene Harris, the highspeed gossip; Andy Andrews, Pearce's singing comedian; Eb and Zeb, the Corn Center artists; the Randall Sisters trio; Vic Hyde, one-man swing band; Lyda Sue, dancer; Everett West and Carl Hoff, who leads the orchestra.



AL PEARCE, WHO HEADS THE STAGE SHOW OPENING AT THE FOX WEDNESDAY.

LITTLE THEATER REVIVES GALSWORTHY'S 'LOYALTIES'

JOHN GALSWORTHY'S drama of anti-Semitic prejudice among British aristocrats, called "Loyalties," will begin its run at the Little Theater Wednesday night. Nine public performances are to be given, through April 8, and two special performances thereafter.

The play was seen at the American Theater in January, 1924, with some members of the all-English cast those who had played in it originally in London.

All the action occurs in or near London and concerns the code of ethics as viewed by a wealthy and refined young Jew, Ferdinand de Levis, and a group of English aristocrats loyal to each other. Herman Waldman has the role of De Levis.

The play opens in the large home of Charles Winsor (Leonard Visser) and his wife, Lady Adela (Lenore Griffith). Here, at a house party, De Levis loses a thousand pounds, stolen from his wallet. The other guests and the servants are informed of the theft, but because De Levis is of a different social cast and race, they make only mild efforts to help him recover his money. Included among the house guests are Ronald and Mable Dancy, newly-married young couple (Earl Sherry and Dolores McBratney), Margaret Orme, a society girl (Sydney Busch) and Gen. Canynge (Leo Lederer).

Convinced through circumstantial evidence that Dancy has committed the theft, De Levis agrees to keep silent only if Dancy's friends will sponsor his membership into the exclusive London clubs to which he has aspired. When later he is blackballed, De Levis decides to bring suit in court against Dancy. The course of the play, having proceeded after the Winsor house party to the card room of a London club and to the Dancys' flat, moves on then to the attorney's office, and finally back again to the Dancys' living room for its climax.

Philip D. Collins, Raymond Spindler, George Ober, Robert Troeger, Elmo Joseph, Edward Oresman, Dale Douglas, Jay Holmes, Herbert Macklin, Eugene Banks, Russell King and William Bramman are others in the cast.

Vronsky-Babin Two-Piano Team At The Principia

VITYA VRONSKY and Victor Babin, Russian duo-pianists, will make their St. Louis debut Friday evening in Howard Hall, The Principia, and will repeat their program on the Principia campus at Elsah, Ill., on Saturday evening.

The two young artists, one born in Kiev, the other in Moscow, made their American debut in New York two years ago and now are on their second transcontinental tour. Both are students of Artur Schnabel and met while studying in Berlin. With their marriage, each gave up a promising career as solo artist.

Babin is a composer and in addition to a piano concerto, has written and published various songs and arrangements for two pianos. On the program at The Principia is one of his two-piano arrangements of the Polovtsian Dances from Borodin's "Prince Igor" and one of his original compositions.

The complete program:

Five Waltzes, Op. 39	Brahms
Sonata in D	Mozart
Fantasia, Op. 5	Rachmaninoff
Scaramouche	Darius Milhaud
Silhouette	Arensky
Etude: Veloce	Victor Babin
Cradle Song from "Sadko"	Rimsky-Korsakoff
Polovtsian Dances	Borodin-Babin

M-G-M to Produce 'It Can't Happen Here' In Forthcoming Season

AFTER serving for several years as an example of suppression by Hollywood, Sinclair Lewis' novel, "It Can't Happen Here," picturing what might happen in the United States under a dictatorship, is to be filmed during the forthcoming movie season by Metro-Goldwyn-Mayer, according to an announcement made at a company sales meeting in Chicago several days ago.

Change in the studio's attitude is laid to the fact that Hollywood now is considering such subjects timely for the domestic market and that it no longer fears reprisals by the totalitarian countries, since the foreign market has dwindled considerably in the last year, anyway.

The Warner Bros. studio, with several anti-Nazi films on its production schedule, is rushing to the market first with "Confessions of a Nazi Spy," which it will release about April 15. The screenplay was adapted from the story by Leon G. Turrou, former Government operative who uncovered the Nazi spy ring last year and brought several of its members to trial.

Marian Anderson Recital Saturday At Opera House

ALTHOUGH including a group of four Negro spirituals as the completing feature on her program at the Opera House next Saturday evening, Marian Anderson, Negro contralto, will sing a variety of songs that ranges from one by the seventeenth century Italian composer, Giacomo Carissimi, to others by her own Finnish accompanist, Kosti Vehanen. Included is the area, "Casta Diva," from "Norma," one of the most famous in all Italian opera.

Miss Anderson's complete program:

Tutta Raccolta	Handel
Der Floete Weich Gefuehl	Handel
A Bruno Vestiti	Carissimi
An den Mond	Schubert
Die Vogel	Schubert
Ava Maria	Schubert
Der Nussbaum	Schumann
Ich Grolle Nicht	Schumann
Lullaby	Scott
Rivetsi	Charles Cohen
Deserted Street	Vehanen
The Girl the Boys All Love (Finnish Humoresque)	Vehanen
Aria: "Casta Diva" from "Norma"	Bellini
Negro Spirituals:	
"Sinner, Please doan' let dis Harves' Pass	arr. by Burleigh
"De Gospel Train"	arr. by Burleigh
"Tramping"	arr. by Boatner
"Dere's no Hidin' Place Down Dere"	arr by Brown

Two New Artists To Be Introduced By Civic Music League

Two concert artists new to St. Louis are among those signed by the Civic Music League for its 1939-40 concert series. These are the South American dancer, Argentinita, who will appear here next Jan. 16, with her company, and Robert Virovai, young violinist from the Yugoslav mountains, who was introduced to America last November by the New York Philharmonic Orchestra and will arrive here next Dec. 12.

The series will open Nov. 7, at the Opera House, with a recital by Ezio Pinza, Metropolitan Opera basso who has been in St. Louis previously and will be heard in the forthcoming St. Louis Grand Opera production of "Faust" in April. Following Virovai and Argentinita come the Minneapolis Symphony, under the direction of Dimitri Mitropoulos next Feb. 20, and a recital by Artur Rubinstein, outstanding pianist, next March 19.

Julien Bryan to Show 'Inside Nazi Germany'

Julien Bryan, noted cameraman and lecturer, will bring his documentary feature picture, "Inside Nazi Germany," to the Opera House the evening of April 13 for one presentation beginning at 8:20 o'clock.

Brahms' First Symphony For Final 'Pop' Concert

Brahms' First Symphony, played in its entirety, is the main feature of the program announced for the St. Louis Symphony Orchestra's closing "pop" concert at the Opera House at 4 o'clock next Sunday afternoon. Vladimir Golschmann will conduct.

Also listed for the occasion are the Wedding March from Rimsky-Korsakoff's "Le Coq d'Or," Johann Strauss' "Perpetuum Mobile," and the Prelude and Love Death from Wagner's "Tristan und Isolde."

The orchestra, now on tour of Southern cities, is idle today in New Orleans, following its concert there last night. It has been to Oxford, Miss., Memphis, Tenn., Birmingham, Montevallo and Montgomery, Ala., and will go on through Houston, Waco, Fort Worth, Denton and Longview, Tex., and Fayetteville, Ark.



MARIAN ANDERSON, NEGRO CONTRALTO, WHO SINGS AT THE OPERA HOUSE SATURDAY EVENING.

Katharine Hepburn Takes Comedy Hit to Broadway

"The Philadelphia Story," by Philip Barry, Ready for New York After Sensational Tour Through Other Cities of the East.

Special to the Post-Dispatch.

NEW YORK, March 25.

THE Theater Guild will present Philip Barry's new comedy, "The Philadelphia Story," at the Shubert Theater on Tuesday evening, as the fourth production of its twenty-first subscription season. So reads the Guild's dignified announcement to the press, but much more is involved than just another of the Guild's very proper premieres, which Manhattan has come not to regard so highly in recent years.

What's up for Tuesday night is Katharine Hepburn's return to Broadway, after five years and much tossing of bricks, and the odds seem to be in the little girl's favor this time. For "The Philadelphia Story" has been knocking 'em dead, as they say in the trade, in its five-and-a-half weeks' tryout tour.

"The Philadelphia Story" is the first straight comedy that Philip Barry, author of "Holiday" and "Paris Bound" has written in the last decade, which in itself heightens the interest. Barry was represented on Broadway earlier this season by "Here Come th. Clowns," a philosophical piece which brought forth some high praise, some condemnation and which departed just about the time the town got together on calling it "Here Come the Clowns," instead of "Here Comes the Clowns," as it was originally and somewhat ungramatically tagged.

In "The Philadelphia Story," Barry takes his audience to a smart suburban section of Philadelphia—Radnor, to be exact—to the somewhat beautifully mad household of the Lords, where everything seems to be just about as cock-eyed as circumstances will permit. Tracy Lord, played by Miss Hepburn, is about to be married, for the second time, to a young and promising pundit of the coal mines, who has worked himself up from nowhere to a position of importance. He is, of course, almost an unknown in society circles and the family objects.

Meanwhile Tracy's father is in the midst of an affair with a well-known actress and her mother's early life in Germantown comes in for some questioning when two newspaper men, assigned to cover the social angles of smart Philadelphia for a national magazine, get busy on the story of the engagement. With these opportunities, Barry brings forth his epigrams and witticisms on the order of the day and presents, in shadowy disguise, several prominent figures of real life, such as a nationally known publisher and woman photographer.

"The Philadelphia Story" has been applauded from the time of its opening in New Haven, Conn. on Feb. 16 until now. Written specifically for Miss Hepburn, it has had to undergo few changes in that time. Contract commitments allowed it only two weeks in Philadelphia and when the company packed up to go to Washington, the treasurer was pleased to report the comedy had broken 15-year-old house records at the Chestnut Street Opera House. Washington was a sell-out in advance and the last two weeks in Boston, against competition of Gertrude Lawrence in another fine new play, have been triumphant.

—o-o—

YET Miss Hepburn still has to prove herself on Broadway. Up until she went into motion pictures, won an Academy prize on "Morning Glory" and became one of movieland's great, the Rialto regarded her as one of its special pets. Her success before the camera and stories of her eccentricities from the West Coast soured that somewhat and the grand manner in which she returned in "The Lake" in 1934 completed the job.

For it was in "The Lake," to force a figure of speech, that she was sunk. The only traces left of the promising young stage actress were several stinging wisecracks, the most-quoted one credited to Dorothy Parker and to the effect that Miss Hepburn "ran the gamut of emotions from A to B."

After that, the young star tied up with the Theater Guild and did "Jane Eyre" for the edification of various cities on the road, in 1937. Plans were to bring the play into New York but after one metropolitan reviewer had gone out of his way—as far as Chicago, as a matter of fact—to pan the show, it never appeared in these parts.

"The Philadelphia Story" may be the different story. It is reported that Miss Hepburn, who with Barry has a financial interest in the stage production, has bought the movie rights for herself. Lately some callous writers on the subject of the cinema have suggested that Miss Hepburn's decline from screen favor, despite a highly praiseworthy performance in "Holiday" in 1938, is more or less serious.

It appears, therefore, that what happens here Tuesday night and after is highly important to a certain young alumna of Bryn Mawr College. Other meal tickets involved are those of Van Heflin, Nicholas Joy, Vera Allen, Joseph Cotten, Shirley Booth and Forrest Orr.

Another 'Stage Door'

"Stage Door," the Edna Ferber-George S. Kaufman comedy which the Little Theater of St. Louis presented last week as a laboratory play in "drawing-room style," will be performed this week by the Dramatic Club of the Y. M. H. A.-Y. W. H. A., Union boulevard and Enright avenue, in conventional manner. The play will open tonight, to be repeated tomorrow evening and Tuesday evening.



SO ARE WASHDAY MISERIES

MR. MAN, take a good look at your wife. Compare her with the girl you married. Has her beauty waned? Are her hands red and rough? Has the lovely voice of the honeymoon gone shrill?

The one pregnant cause for this retrogression is the work in the basement laundry.

The washer may have succeeded to the scrub board and to turning the hand wringer, but she is still a toiler at a distasteful job.

Will you permit this disaster to continue?

Call a Dependable Power Laundry. Save money; get a clean wash; enjoy sterilized apparel and linens—and take her away from the basement job.

See that this Emblem is on the truck that stops at your door. It is a sign of reliability, of trustworthiness. Make sure. It is important.

DEPENDABLE POWER LAUNDRIES

RADI

Radio Progra

ST. LOUIS BROAD

KSD-KFUO WEW

550 760

PRESIDENT MOSCICKI of P
Salute of Nations broadcast a
Warsaw Symphony Orchestra
Marice Christie again as his Lif
also feature a revival of his son
story of "My Heart Stood Still
Madeleine Carroll and Edwar
Everett Horton are billed for KSD
Charlie McCarthy hour.

Radio programs listed for toda
on the broadcast band include:

7:00 a. m.—KWK—Peerless Trio, WEW—Musical Clock.
7:15 KWK—Cloister Bells.
7:30 KWK—Dad and Jean. KXOK—Rise and Shine. WEW—Ave Maria Hour.
8:00 KMOX—Church of the Air. KWK—Children's Hour. WEW—Music Hall.
8:15 KXOK—A Thought for the Day. WEW—Melody Trail.
8:30 KMOX—Wings Over Jordan. WEW—Radio Church. WEW—Hungarian Music. KXOK—Church of Christ. KFUO—Pilgrim Lutheran service. Rev. Alfred Doerrer.
8:45 WEW—Impromptu program.
9:00 KMOX—Church of the Air. KWK—American String Quartet. WIL—Serenaders. WEW—High Mass. WEAF Net and W9XPD (31.4 meg.) — Dr. Ralph W. Sockman. KXOK—Jamboree.
9:30 KMOX — Piano Recital. KWK—Russian Melodies. KFUO — Organ recital. WIL—Stars of Songland. KXOK—Musical Souvenirs.
9:45 KWK—Texas Drifter. KMOX — American Viewpoints: "The Popes Condemn Anti-Semitism." Rev. Dr. Sheebi. WIL—Talk, "American-ism."

KMOX 9:45 A. M.
The Council Against Intolerance in America Presents
Rev. Dr. Maurice S. Sheehy, Head of Religious Education Dept. Catholic University of America
"THE POPES CONDEMN ANTI-SEMITISM."
ADV.

10:00 KFUO—Bible Lesson. WIL—Concert. KWK—Automotive Reporter.
10:15 KMOX—I Am My Brother's Keeper. KWK—Transcription. WEW—Love's Old Sweet Song. WQN (720)—Northwestern University Reviewing Stand. WMAQ (870)—Chimney House.
10:30 KMOX—Maj. Bowes' Capitol Family. KWK—Inquiring United Charities Reporter. KFUO—Piano Panorama. WIL—WPA program. KXOK—Lew White, organist. WEW—Library speaker.
10:45 KWK—Warblers. KFUO—Pilgrim Lutheran Church. WIL — Musical Moments. WEW — Originalities. KXOK—Old Professor.
11:00 KWK—Radio City Concert. WIL—Organ. WEW—Music. KXOK — Book Review.
11:15 WIL—Third Baptist Church, Rev. C Oscar Johnson. WEW—Morning Melodies. KXOK—Jo Stafford.
11:30 KMOX—Don't Be Swindled. WEW—Letters to the Public. KXOK—Downtown Parade.
11:45 KMOX—Salt Lake City Tabernacle Chorus and Organ. WEW—Bowling Bee.
12:00 Noon. KMOX—Marshall Family. KWK — Great Plays Period: "Peter Pan," by Sir James Barrie. WIL—Hit Revue. KFUO—Organ recital. WEW—Italian program. KXOK—Echoes of Poland. WJZ Net—Irene Wicker's Music Play.
12:15 KMOX—Of Men and Books.
12:30 KSD—SALUTE OF NATIONS TO NEW YORK WORLD'S FAIR (Also on KMOX). Prof. Ignatz Moscicki, president of Poland, speaker. WIL—Crooners. WEW — Lone Star Cowboy. KXOK — Accordion program.
12:45 WIL—Vagabonds.
1:00 KSD—ASSOCIATED PRESS NEWS. KMOX—Americana. All-Immigrant All. drama. KWK—Magic Key Hour. Bruna Castagna, Metropolitan Opera contralto; Ania Dorfman, concert pianist, the Comedian Harmonists and Frank Black's orchestra. WEW—German program. KXOK—Gardens of Italy. WIL—Hawaii Calls.
1:03 KSD—DICK LEIBERT, organist.
1:15 KSD—"LIGHTNING JIM," dramatization. KXOK—St. Bartholomew's Choir.
1:30 KMOX—Music and Melody. WIL—Your World of Vision. KXOK—Music of All Nations. CBS Net—Words Without Music.

1:45 KSD — CAMERA CLUB OF THE AIR. KMOX—The Onward Road; new series. WIL—Serenaders.

KSD 1:45 P. M.
THE CAMERA CLUB OF THE AIR
Answers Your Question on Photography
Sponsored by
ERKER'S
610 Olive 518 N. Grand
—Adv.

2:00 KSD—SUNDAY DRIVERS. KMOX — Philharmonic Symphony. KWK—Frank Simon's band. WEW—This Rhythmic Age. WEW—Caruso Lives Again. KXOK—Tr Shades of Blue.
2:15 KSD—UNIVERSITY OF CHICAGO ROUND TABLE DISCUSSION: "The National Income: Going Up." WIL—Christian Science program.
2:30 KWK—The People's Rally. WIL—Half and Half. WEW—Sacred Heart program. KXOK — Black and White Revue.
2:45 KSD — BOB BECKER'S CHAT ABOUT DOGS. KXOK — German Quarter Hour. WEW—Sing and Swing.
3:00 KFUO—Bible-in program. KWK—Music. WEW — Father Charles Coughlin. WIL—Hollywood American Legion Band. KXOK—In Jewish Home. WJZ net—National Vespers.
3:15 WIL — Kay Kayser's orchestra. KWK—Piano recital.
3:30 KWK and KFUO—Lutheran Hour. Dr. Walter A. Maier. Male Chorus. WIL—Concert Master. KXOK—Symphony Hall.
4:00 KFUO—German program. KWK—Metropolitan Opera Audition. WEW—Dewey School Chorus. WIL—Musical Roundup. KMOX — Cities European Roundup.
4:15 WEW—String Serenade.
4:30 KSD—SPELLING BEE, Paul Wing. KMOX—Ben Bernie's orchestra and Lew Lehr. KWK—Bill McCune orchestra. WEW—Make Believe. KXOK—Among My Souvenirs. WIL—Portal Players.
4:45 WEW—Music.

KSD 5:15 P. M.
"FEDERAL AGENT"
DRAMA ADVENTURE THRILLS
S. G. ADAMS COMPANY
Every Sunday Afternoon at 5:15
—Adv.

5:00 KSD—ASSOCIATED PRESS NEWS.

Hollis E. Su
Dependable,
1517 Clark Ave.

SIC

pburn Takes t to Broadway

tory," by Philip Barry, ork After Sensational r Cities of the East.

NEW YORK, March 25.

t Philip Barry's new comedy, "The nhubert Theater on Tuesday evening, twenty-first subscription season. So uncement to the press, but much other of the Guild's very proper come not to regard so highly in

Street Opera House. Washington was a sell-out in advance and the last two weeks in Boston, against competition of Gertrude Lawrence in another fine new play, have been triumphant.

—o-o—

YET Miss Hepburn still has to prove herself on Broadway. Up until she went into motion pictures, won an Academy prize on "Morning Glory" and became one of movieland's great, the Rialto regarded her as one of its special pets. Her success before the camera and stories of her eccentricities from the West Coast soured that somewhat and the grand manner in which she returned in "The Lake" in 1934 completed the job.

For it was in "The Lake," to force a figure of speech, that she was sunk. The only traces left of the promising young stage actress were several stinging wisecracks, the most-quoted one credited to Dorothy Parker and to the effect that Miss Hepburn "ran the gamut of emotions from A to B."

After that, the young star tied up with the Theater Guild and did "Jane Eyre" for the edification of various cities on the road, in 1937. Plans were to bring the play into New York but after one metropolitan reviewer had gone out of his way—as far as Chicago, as a matter of fact—to pan the show, it never appeared in these parts.

"The Philadelphia Story" may be the different story. It is reported that Miss Hepburn, who with Barry has a financial interest in the stage production, has bought the movie rights for herself. Lately some callous writers on the subject of the cinema have suggested that Miss Hepburn's decline from screen favor, despite a highly praiseworthy performance in "Holiday" in 1938, is more or less serious.

It appears, therefore, that what happens here Tuesday night and after is highly important to a certain young alumna of Bryn Mawr College. Other meal tickets involved are those of Van Heflin, Nicholas Joy, Vera Allen, Joseph Cotten, Shirley Booth and Forrest Orr.

Another 'Stage Door'

"Stage Door," the Edna Ferber-George S. Kaufman comedy which the Little Theater of St. Louis presented last week as a laboratory play in "drawing-room style," will be performed this week by the Dramatic Club of the Y. M. H. A.-Y. W. H. A., Union boulevard and Enright avenue, in conventional manner. The play will open tonight, to be repeated tomorrow evening and Tuesday evening.

F DATE

SERIES

pare her with the girl you nds red and rough? Has l?

the work in the basement

DEPENDABLE POWER LAUNDRIES

RADIO NEWS AND CURRENT PROGRAMS

Radio Programs for Today

ST. LOUIS BROADCASTING STATIONS



PRESIDENT MOSCICKI of Poland, is scheduled to speak in the Salute of Nations broadcast at 12:30 noon today on KSD, and the Warsaw Symphony Orchestra to play. Bert Granoff will have Marica Christie again as his Life of a Song guest at 5:30, and will also feature a revival of his song story of "My Heart Stood Still." Madeleine Carroll and Edward Everett Horton are billed for KSD's Charlie McCarthy hour.

Radio programs listed for today on the broadcast band include:

7:00 a. m.—KWK—Peerless Trio. WEW—Musical Clock.
7:15 KWK—Cloister Bells.
7:30 KWK — Dad and Jean. KXOK—Rise and Shine. WEW—Ave Maria Hour.
8:00 KMOX—Church of the Air. KWK—Children's Hour. WEW—Music Hall.
8:15 KXOK—A Thought for the Day. WEW—Melody Trail.
8:30 KMOX—Wings Over Jordan. WIL—Radio Church. WEW—Hungarian Music. KXOK—Church of Christ. KFUO — Pilgrim Lutheran service, Rev. Alfred Doerrer.
8:45 WEW—Impromptu proogram.
9:00 KMOX—Church of the Air. KWK—American String Quartet. WIL—Serenaders. WEW—High Mass. WEAF Net and W9XPD (31.6 mcg.) — Dr. Ralph W. Sockman. KXOK—Jamboree
9:30 KMOX — Piano Recital. KWK—Russian Melodies. KFUO — Organ recital. WIL—Stars of Songland. KXOK—Musical Souvenirs.
9:45 KWK—Texas Drifter. KMOX — American Viewpoints; "The Popes Condemn Anti-Semitism," Rev. Dr. Sheehi. WIL—Talk, "Americanism."

KMOX 9:45 A. M.
The Council Against Intolerance in America
Presents
Rev. Dr. Maurice S. Sheehy,
Head of Religious Education Dept, Catholic University of America,
"THE POPES CONDEMN ANTI-SEMITISM."
ADV.

10:00 KFUO—Bible Lesson. WIL—Concert. KWK—Automotive Reporter.
10:15 KMOX—I Am My Brother's Keeper. KWK—Transcription. WEW—Lowe's Old Sweet Song. WGN (720) —Northwestern University Reviewing Stand. WMAQ (670)—Chimney House.
10:30 KMOX—Maj. Bowes' Capitol Family. KWK—Inquiring United Charities Reporter. KFUO—Piano Panorama. WIL—WPA program. KXOK—Lew White, organist. WEW—Library speaker.
10:45 KWK—Warblers. KFUO—Pilgrim Lutheran Church. WIL — Musical Moments. WEW — Originalities. KXOK—Old Professor.
11:00 KWK—Radio City Concert. WIL—Organ. WEW—Music. KXOK — Book Review.
11:15 WIL—Third Baptist Church, Rev. Oscar Johnson. WEW—Morning Melodies. KXOK—Jo Stafford.
11:30 KMOX—Don't Be Swindled. WEW —Letters to the Public. KXOK—Downtown Parade.
11:45 KMOX—Salt Lake City Tabernacle Chorus and Organ. WEW—Bowling Bee.
12:00 Noon. KMOX—Marshall Family. KWK — Great Plays Period; "Peter Pan," by Sir James Barrie. WIL—Hit Revue. KFUO—Organ recital. WEW—Italian program. KXOK—Echoes of Poland. WJZ Net—Irene Wicker's Music Play.
12:15 KMOX—Of Men and Books.
12:30 KSD—SALUTE OF NATIONS TO NEW YORK WORLD'S FAIR. (Also on KMOX). Prof. Ignats Mosciki, president of Poland, speaker. WIL—Cronaders. WEW — Lone Star Cowboy. KXOK — Accordion program.
12:45 WIL—Vagabonds.
1:00 KSD—ASSOCIATED PRESS NEWS. KMOX—Americans All-Immigrants All, drama. KWK—Magic Key Hour; Bruna Castagna, Metropolitan Opera contralto; Ania Dorfman, concert pianist, the Comedian Harmonists and Frank Black's orchestra. WEW —German program. KXOK—Garden of Italy. WIL—Hawaii Calls.
1:05 KSD—DICK LEIBERT, organist.
1:15 KSD—"LIGHTNING JIM," drama. Station.
KXOK—St. Bartholomew's Choir.
1:30 KMOX—Music and Melody. WIL—Your World of Vision. KXOK—Music of All Nations. CBS Net —Words Without Music.
1:45 KSD — CAMERA CLUB OF THE AIR.
KMOX—The Onward Road; new series. WIL—Serenaders.

KSD 1:45 P. M.
THE CAMERA CLUB OF THE AIR
Answers Your Question on Photography
Sponsored by
ERKER'S
610 Olive 518 N. Grand
—Adv.

2:00 KSD—SUNDAY DRIVERS.
KMOX — Philharmonic Symphony. KWK—Frank Simon's band. WIL —This Rhythmic Age. WEW—Caruso Lives Again. KXOK—Two Shades of Blue.
2:15 KSD—UNIVERSITY OF CHICAGO ROUND TABLE DISCUSSIONS; "The National Income: Going Up?" WIL—Christian Science program.
2:30 KWK—The People's Rally. WIL—Half and Half. WEW—Sacred Heart program. KXOK — Black and White Revue.
2:45 KSD — BOB BECKER'S CHATS ABOUT DOGS.
KXOK — German Quarter Hour. WEW—Sing and Swing.
3:00 KFUO—Shut-in program. KWK—Music. WEW — Father Charles Coughlin. WIL—Hollywood American Legion Band. KXOK—In a Jewish Home. WJZ net—National Vespers.
3:15 WIL — Kay Kayser's orchestra. KWK—Piano recital.
3:30 KWK and KFUO—Lutheran Hour; Dr. Walter A. Maier, Male Chorus. WIL—Concert Master. KXOK—Symphony Hall.
4:00 KFUO—German program. KWK—Metropolitan Opera Audition. WEW Dewey School Chorus. WIL—Musical Roundup. KMOX — CBS European Roundup.
4:15 WEW—String Serenade.
4:30 KSD—SPELLING BEE, Paul Wing. KMOX—Ben Bernie's orchestra and Lew Lehr. KWK—Bill McCune's orchestra. WEW—Make Believe. KXOK—Among My Souvenirs. WIL —Portal Players.
4:45 WEW—Music.

KSD 5:15 P. M.
"FEDERAL AGENT"
DRAMA ADVENTURE THRILLS
S. G. ADAMS COMPANY
Every Sunday Afternoon at 5:15
—Adv.

5:00 KSD—ASSOCIATED PRESS NEWS; Rosario Bourdon's orchestra. KMOX—Silver Theater; Rosalind Russell. WIL—Musical Etchings. KXOK—Jam for Supper.
5:10 KWK—My Lucky Break; Josef Cherniavsky's orchestra.
5:15 KSD—WEATHER REPORT; FEDERAL AGENT, dramatization. WIL—Footlight Favorites. WEW —Reverie Melodique.
5:30 KSD—LIFE OF A SONG; Bert Granoff in songs; a song story of "My Heart Stood Still."
KMOX—Gateway to Hollywood program. KWK—Show of the Week program. WIL—Events in Social work. KXOK—Sports.
5:45 KXOK — Organ. WIL — Tommy Tucker's orchestra. WEW—Music Hall.
6:00 KSD—JACK BENNY AND MARY LIVINGSTONE; Phil Harris' orchestra and Kenny Baker.
KMOX — The People's Platform. KWK and WENR. (870)—Secretary of Labor Frances Perkins, "Industry." WIL—Speed Derby. KXOK Lou Gladstone's Orchestra.
6:15 KWK—Sport Review. WIL—Stamp Collectors' Club.
6:30 KSD—THE BAND WAGON; Orrin Tucker's Orchestra.
KMOX — The Land We Live In. KWK—Dick Stabile's Orchestra. WIL—For Mother and Dad. KXOK Al Goodman's Orchestra. CBS Net —Screen Guild Show; Leslie Howard and Kay Francis in "Never of the World," Oscar Bradley's orchestra.
7:00 KSD—CHARLEY McCARTHY, Donald Dickson, Dorothy Lamour, Madeleine Carroll, Edward Everett Horton; Don Ameche and Robert Armbruster's orchestra.
KMOX—First of Dance Hour series. KWK—Old-Fashioned Revival Meetings. WIL—WPA program. KXOK —St. Louis Police Quartet. CBS Net—American Forum.
7:15 WIL—Musical Moments. KXOK—Friendly Forum.
7:30 KXOK—Jack Crawford's orchestra. WIL—Home Folks.
7:45 KXOK — John Sauter, flutist. WIL —Music You Like.
8:00 KSD — MANHATTAN MERRY-GO-ROUND; Rachel Carlay, singer; Pierro Le Kruen, tenor; Don Donnie's orchestra and Men About Town Trio.
KMOX — Concert from Detroit. KWK—Hollywood Playhouse; Charles Boyer in "Topaz." WIL—Weather; Harlem Rhythmics.
8:15 KXOK—Two Shades of Blue.
8:30 KSD—ALBUM OF FAMILIAR MUSIC; Frank Munn, tenor; Jean Dickenson, soprano; Elizabeth Lennox, contralto; Arden and Arden, piano duo; Gus Haenschen's orchestra.
KWK—Walter Winchell. WIL—Eventide Echoes. KXOK—Week-End Revue.
8:45 KWK—Irene Rich, drama. WIL—Music.
9:00 KSD—EVENING REVERIES.
KMOX — Robert Benchley Variety Show. KWK—The Circle; Alexander Woollcott, Maureen O'Sullivan, John Carter, tenor; Basil Rathbone; Groucho and Chico Marx, and Robert Dolan's orchestra. WIL—Cronaders. WEW—Waltz Time. KXOK—Goodwill Hour, John J. Anthony.
9:14 KSD—WEATHER REPORT.
9:15 KFUO—Services, Rev. F. Niedner; Organ.
9:30 KMOX—Kaltenborn Comments. WIL —Sparklers.
9:45 KMOX—Sports. WIL—Speed Derby.
10:00 KMOX—Organ Melodies. KWK — Nobel Sissel's orchestra. WIL — Dance orchestra. KXOK—Maurie Sherman's orchestra.
10:15 KSD — CATHOLIC HOUR, REV. FULTON J. SHEEN.
WIL—The Playboys. KWK—Smiling Ed McConnell. KXOK—Will Osborne's orchestra. KMOX—Capital Opinions.
10:30 KWK—Russ Morgan's orchestra. WIL—Stan Myers orchestra. KXOK —Jack Crawford's orchestra.
10:45 KSD—LATE DANCE MUSIC, until 12 midnight.
KMOX—Archie Bleyer's orchestra. WIL—Jimmy Walsh's orchestra.
11:00 KWK—Kurt Houck's orchestra. WIL—Musical Etchings. KMOX — Interview. KXOK—Tommy Tucker's orchestra.
11:30 KWK—Bob Crosby's orchestra. WIL —Dancing Moments. KXOK — Maurie Sherman's orchestra. KMOX —Dick Barrie's orchestra.
11:45 WIL—Dream Time.

DAYTIME MONDAY

5:30 a. m. KMOX — Country Journal; Hillbilly Band.
5:45 KMOX—Farm Flashes.
6:00 KMOX—Meditation. KWK—Early Birds. WEW — Day's Dedication. WIL — Breakfast Club. KXOK — Roundup Boys.
6:15 WEW—Musical Clock. KMOX—Talk; Hillbilly Band; markets. KWK—Markets. Hillbilly Band; markets. KXOK—Markets.
6:30 KMOX—Hillbilly Band; Sports Review; Today's Farm Features. KWK —Early Birds.
7:00 KMOX — Farm Music, with Otto, Cackie Sisters and Chick Martin. KFUO—Meditation, Rev. A. Stenzel. KWK—Grady Cantrell. WEW — Calendar Man. WIL — Breakfast Club. KXOK—Breakfast Express.
7:15 KMOX — Travelogue.
Hymns. KWK—Smiling Ed McConnell. KXOK—Waker Uppers.
7:30 KMOX—Jack Armstrong. KFUO—What's the News? Rev. O. Kinkermann. KXOK—Goodwill Devotions. KWK—Sunnytime.
7:45 KMOX—Let's Compare Notes. KWK —Rapid Service. WEW—Morning Rhythm. KFUO — Piano Gems. KXOK—Breakfast Express.
8:00 KSD—ASSOCIATED PRESS NEWS; Rosario Bourdon's Orchestra. KWK—Transcription. WEW—Lone Star Cowboy. WIL—Birthday Bells. KXOK—Band Revue.
8:15 KSD—THE BAND GOES TO TOWN. KMOX—Ozark Varieties. WEW—Hillbilly Tunes. KWK—Everyday Devotions.
8:30 KSD—WEATHER REPORT; Xavier Cugat's orchestra.
KWK—Organ. KXOK—Hymns. WIL —Morning Matinee.
8:45 KSD—CADETS' QUARTET.
KMOX—Bachelor's Children. WIL —Opportunity program. KXOK—People's Choice.
9:00 KSD—CENTRAL CITY, serial.
KMOX—Pretty Kitty Kelly. KWK—Story of the Month. WEW—Salon Sketches. WIL—Serenaders. KXOK—Girl of the Morning.
9:15 KSD—JOHN'S OTHER WIFE.
KMOX—Myrt and Marge. KWK—Jane Arden. WEW—Musical Mirror. KXOK—Prairie Ramblers.
9:30 KMOX—Hilltop House. KWK — Singing Strings. WEW—Health Class. KFUO—Chapel Devotions. WIL — Sweet Music. KXOK — Hymns.
9:45 KSD—THE WOMAN IN WHITE.
KMOX—Stepmother. KWK — John Metcalf's Choir Loft. WIL — Weather forecast; Harlem Rhythm. WEW—Markets. KXOK—Morning Matinee.
10:00 KSD—DAVID HARUM, sketch.
KMOX—Manhattan Holiday. KWK —Charley Freshwater's Cowboy Band. WEW—Germania Broadcast. WIL—Hollywood Brevities. KXOK—Fashion Flashes.
10:15 KSD—LORENZO JONES, serial.
KMOX—Scattergood Baines. KWK —Poetic Melodies. WIL—Musical Moments. KXOK—Today's Singing Choice.
10:30 KSD—MASTER SINGERS.
KMOX—Big Sister. KWK — Keep Fit to Music. WEW — Kitchen Klatsch. WIL—Yesterday's Hit Parade. KXOK—Pickin' the Air Pockets.
10:45 KSD—JUST PLAIN BILL.
KMOX—Aunt Jenny's Stories. KWK —Music. WEW—Sing and Swing. WIL—Music. KXOK—Clyde Lucas' orchestra.
11:00 KSD—ELINGTON TIME SIGNAL, Carter's of Elm Street.
KMOX—Mary Margaret McBride. KWK—Texas Drifter. WEW—Music. WIL — Roundup. KXOK —Ann Walsh's Modern Kitchen.
11:15 KSD — POST-DISPATCH HEADLINES.
KMOX—Her Honor, Nancy James. KWK—Swingsters. WIL — WPA program. WEW—Originalities.
11:30 KSD—TEL-E-TUNES, RUSS DAVID AND CLAIR CALLIHAN.
11:30 KMOX—Romance of Helen Trent. KWK—National Farm and Home Hour. WEW—Betty Baker, singer. WIL — Eb and Zeb. KXOK—Stars Over Manhattan.
11:35 KSD—RHYTHM MAKERS.
11:45 KSD—THE HEART OF JULIA BLAKE.
KMOX—Our Gal Sunday. WIL—Dancing Moments. WEW—Tommy Dorsey's Orchestra.
11:58 KMOX—Markets.
12:00 Noon KSD—ASSOCIATED PRESS NEWS; Markets.
KMOX—Ma Perkins. WIL—Matinee Melodies.
12:15 KMOX — Life Can Be Beautiful. KFUO—Noonday Devotions; N. G. Schumm. Markets. KXOK — Serenade.
12:30 KMOX — Road of Life. KWK—Peables Takes Charge. WIL—Dance Music. WEW—Lone Star Cowboy.
12:45 KSD—THOSE HAPPY GILMANS.
KMOX—This Day Is Ours. KWK—Voice of Experience. WIL—Musical Moments. KXOK — Rhythm Cowboys.
1:00 KSD—BETTY AND BOB.
KMOX — Doc Barclay's Daughter. KWK—Rhythm Variations. WIL—The Curtain Rises. WEW—Luncheon Club. KXOK — Modern Ensemble.
1:15 KSD—ARNOLD GRIMM'S DAUGHTER.
KMOX—Life and Love of Dr. Susan. KXOK—Cozy Corner. WEW —Ralph Stein, pianist.
1:30 KSD—VALIANT LADY.
KMOX—School of the Air, "Frontiers of Democracy." KWK—Music. WIL—Opportunity program. KXOK —Ben Selvin's orchestra. WEW—Markets.
1:45 KSD—HYMNS OF ALL CHURCHES
KWK—Montana Meechy's orchestra. KXOK — Black and White Revue. WEW—Tune Smiths.
2:00 KSD—STORY OF MARY MARLIN, KMOX — One Woman's Opinion. KWK—Marriage License Romances. WIL — Police Releases. WEW — The Woman's Radio Journal.
2:15 KSD—MA PERKINS.
KMOX — Tom Bradley. KWK — Sarli's orchestra. KXOK—Hit Revue. WIL—Neighborhood program. WEW—Sammy Kaye's orchestra.
2:30 KSD — PEPPER YOUNG'S FAMILY.
KMOX—Magic Kitchen. KWK — Richard Hayes, organist. WIL — Everybody's Music. WEW — Ralph Stein. KXOK—The Mood Changes.
2:45 KSD—THE GUIDING LIGHT.
WIL—Memories in Rhythm. KWK —Between the Book-Ends.
3:00 KMOX—Singing Sam. KWK — Club Matinee. KFUO—Civic Forum. WIL—Let's Go to Town. WEW

Continued on Next Page.

SAVE YOUR VISION
Keep Your Job If You Want to Master Opticians
ALBERT Aloe
Aloe Albert Edw. Keith GA. 0817
1105 LOCUST

EASTER BRIDES
A thrill to attractive gifts of lamps, and select pieces of pottery and glass from the shop of . . . . .
Clara Bromeyer
LAMPS & NOVELTIES
Arcade Bldg. Lobby, Near Pine St. Door

Hollis E. Suits, Laundry
Dependable, Different, Better
1517 Clark Ave. CE. 8177

ON KSD

News Broadcast—1 p. m. and 5 p. m.
Time—At intervals and breaks between programs.
Weather Report—5:15 p. m. and 9:15 p. m.

SOLOIST TODAY



—Ashenbrenner Studios.

JOSEPH MERELLO, RICHMOND HEIGHTS HIGH SCHOOL STUDENT, WHO IS TO PLAY A CORNET SOLO IN THE FRANK SIMON'S BAND CONCERT BROADCAST AT 2 O'CLOCK THIS AFTERNOON.

Here and There on the Air

Mussolini's Speech Scheduled on KSD at 4:00 O'Clock This Morning—Edna Ferber, the Novelist, to Play Role in Broadcast of Dramatization of Her "Show Boat"—Czecho-Slovakian Stations Taken Over by Nazis Include 120,000-Watter at Prague—Studio Gossip.

PREMIER BENITO MUSSOLINI'S speech to the Fascist Grand Council was scheduled to be broadcast on KSD at approximately 4 o'clock this morning. Plans of the NBC were to start the broadcast with news and music at 3:45 o'clock and to pick up Il Duce's address as soon as he began speaking. Commentators were assigned to interpolate summaries of what he was saying in all pauses. Following Mussolini's speech, the NBC planned to broadcast a summary of it in English and an interpretation of its implications.

• • •

ARCH OBOLER'S play at 9 p. m. Saturday on KSD and the WEAF net, titled "Mirage," will have only two characters, Linda, whose only interest in life is society, and Carl, who concerns himself only with business. Their viewpoints change completely after they have watched an old man writing on the sand. The roles will be played by Joan Blaine, lead of the Valiant Lady serial, and Raymond Johnson, the Chicago NBC actor, who scored a "hit" on a Rudy Vallee program in Oboler's monologue, "Steel." Miss Blaine and Johnson have been selected by Oboler to be regular members of the cast to interpret his plays in this series. Other members of the cast are Ann Sheperd, Betty Caine and Frank Lovejoy. Miss Blaine is regarded as one of radio's top-notch actresses. Johnson is equally highly regarded. He is married to Betty Caine, whom he met when they were cast in leading roles in the A Tale of Today serial. Lovejoy is a veteran actor, and Miss Shepherd is in the cast of "Gentle People" on Broadway.

• • •

TOMORROW, the Cavalcade dramatization will deal with the Five Nations Indian tribes which held sway over much of the territory from Hudson Bay south to the Carolinas and westward from the Atlantic to the Mississippi River for 200 years or so until they disintegrated following the Revolutionary War. The evacuation of Barcelona during the Spanish civil war will be depicted at 9:30 p. m. on the CBS net in a Columbia Workshop production of "Flight From Home," a play written for the broadcast by William Merrick. The Radio Theater will star Spencer Tracy and Loretta Young in "A Man's Castle." Bobby Breen will sing on Eddie Cantor's program.

Tuesday, the Inside Story guests will include Tom Terris, who was present at the opening of Pharaoh Tutankahmen's tomb and will tell of the supposed curse and the deaths of 12 of the 15 present at the opening; Judge Camille Kelley, Memphis' woman justice, and Sheila Kerry, a model said to have posed for more kissing pictures than any other person. Joan Blondell will take part in the program for which Dick Powell is now acting as master of ceremonies.

Wednesday, four authorities on the ancient Mayan civilization of Yucatan will be interviewed in the New Horizons period of the American School of the Air, at 1:30 on KMOX. Andrea Leeds will be featured in the Star Theater.

Friday, Robert L. Ripley will start another Believe-It-Or-Not series at 9:30 p. m. on the CBS net and KMOX. He will be supported by the Men About Town Quartet, B. A. Rolfe and his orchestra and Linda Lee, rhythm singer. Orson Welles will produce "Show Boat" in his Playhouse period. Edna Ferber, author of the novel, is billed to play the role of Parthy Ann Hawkes, Margaret Sullavan that of Magnolia and Helen Morgan that of Julie.

Frankie Frisch, former manager of the St. Louis Cardinals, is to be sports announcer handling the play-by-play broadcasts on the New England Colonial network of all home games of the two Boston baseball teams. His radio salary is reported as $20,000 a year.

The owners of WLW, Cincinnati, have decided to appeal the ruling by the FCC requiring the station to reduce its power from 500,000 watts to 50,000. WLW was licensed to use 500,000 watts experimentally.

The This Is New York hour,

Continued on Next Page.

WOODBURY PRESENTS
CHARLES BOYER
With BEVERLY ROBERTS in "TOPAZE"
TONIGHT
KWK 8 P. M.


UPHOLSTERING
Is Our Business NOT A SIDE LINE
Every part of Shapiro's big shop is devoted to upholstering of all kinds, repairing, refinishing, slipcovers and furniture cleaning. For years skilled "quality men" have performed their duties here, adhering to strictly quality standards.
If You Can't Come In
Call NEwstead 1633 for Free Estimate
Easy Terms Can Be Arranged
Open Monday, Wednesday & Friday Evenings Until 9 P. M.
SHAPIRO'S FACTORY AND SHOWROOM 2930-32 OLIVE STREET

IN ARCH OBOLER'S PLAYS CAST



JOAN BLAINE AND RAYMOND JOHNSON, NBC SERIAL ACTORS OF NOTE, WHO HAVE BEEN CHOSEN BY ARCH OBOLER TO HEAD THE CAST WHICH WILL PERFORM HIS SERIES OF IMAGINATIVE PLAYS SCHEDULED AT 9 O'CLOCK SATURDAY NIGHTS ON KSD AND THE WEAF NETWORK.

Public Discussions, Informative Talks

TODAY.

NORTHWESTERN University Reviewing Stand—10:15 a. m. on WGN.

University of Chicago Round Table: "The National Income: Going Up?": Albert G. Hart, instructor in economics; Melchoir Palyi, who was chief economist of the Deutschebank until his policies conflicted with those laid down by Adolf Hitler, and Neil H. Jacoby, assistant professor of finance—2:15 p. m. on KSD.

The People's Platform: "Government Spending"—6 p. m. on KMOX and CBS net.

Secretary of Labor Frances Perkins: "Industry"—6 p. m. on KWK and WJZ net.

MONDAY.

Washington University series: Prof. Roland G. Usher, head of the history department: "Germany's New Air Fleet"—4:45 p. m. on KSD.

National Radio Forum: U. S. Attorney-General Murphy: "Civil Liberties"—9:30 p. m. on WENR (870) and WJZ net.

TUESDAY.

Washington University series: Dr. Jessica Y. Stephens, assistant professor of mathematics and astronomy: "Eclipses of the Sun"—4:45 p. m. on KSD.

Miss Dorothea de Schweinitz, regional director of the NLRB—6:45 p. m. on KSD.

WEDNESDAY.

Washington University series: William G. B. Carson, associate professor of English: "St. Louis Theater-going a Century Ago"—4:45 p. m. on KSD.

Chicago Town Meeting—8 p. m. on WENR (870).

THURSDAY.

Washington University series: Dr. Isaac Lippincott, professor of economic resources: "Hedges Against Inflation"—4:45 p. m. on KSD.

Town Meeting of the Air: "Is the South Our No. 1 Economic Problem?": Senator Josiah Bailey, of North Carolina; Frank P. Graham, president of the University of North Carolina, and John Rust, co-inventor of the Rust Brothers' mechanical cotton picker—8:30 p. m. on WENR (870 kc) and WJZ net.

FRIDAY.

Washington University series: Dr. Roland G. Usher: "Rumania in Danger"—4:45 p. m. on KSD.

William O. Douglas, chairman of the Securities and Exchange Commission, who has been appointed to the U. S. Supreme Court by President Roosevelt: Address at banquet of Franklin Institute in Philadelphia—10 p. m. on CBS net.

RADIO CONCERTS

VIOLA PHILO will sing the role of Mimi and Jan Peerce, that of Rudolfo, in a special version of Puccini's "La Boheme" in the Radio City concert period at 11 a. m. today on KWK. Robert Weede is cast as Marcel, Josepha Chekova as Musetta, Lorenzo Alvari as Colline and Llopis de Olivares as Schaunard.

Albert Spalding, the violinist, and Gaspar Cassado, the cellist, will play the Brahms Double Concerto in A-minor with the New York Symphony Orchestra at 2 p. m. today on KMOX. Beethoven's "Egmont" overture, Schubert's Fourth Symphony and the overture to Wagner's "Flying Dutchman" also are programmed by John Barbirolli, the conductor.

Joseph Merello, 14-year-old son of Mr. and Mrs. Joseph G. Merello, 7350 Arlington drive, Richmond Heights, will be the soloist with Frank Simon's band at 2 p. m. today on KWK, WLW and the WJZ network. Young Merello, who has won national awards as a cornet player, will play Bellstedt's difficult "La Mandolinata." Other music on the program includes Goldman's "On the Mall," "On the Trail" from Ferde Grofe's "Grand Canyon" suite and Rimsky-Korsakoff's "Flight of the Bumble Bee."

Annamary Dickey, of the Municipal Opera, will sing as a finalist in the second division of the Metropolitan Opera Auditions finals at 4 p. m. today on KWK. Jean Merrill, dramatic soprano, of Everett, Wash., and Mack Harrell, tenor, of Greenville, Tex., will be the other contestants. The winners of Metropolitan Opera contracts will be selected from these three singers and the three who sang in last Sunday's finals, Margaret Carlisle, also of the Muny Opera, Winifred Heidt, the Detroit mezzo-soprano, and Robert Nicholson, the baritone from Australia, and they will sing in the concluding broadcast of this series next Sunday afternoon. Miss Dickey got her big chance in the Muny Opera season of 1937 when she was understudy for Bernice Claire in "The Great Waltz." Miss Claire fell a victim to laryngitis and Miss Dickey stepped into her role and triumphed. She also sang in last year's Municipal Opera season. Born in Decatur, Ill., Miss Dickey attended James Millikin Univer-

Continued on Next Page.

Keeps Weight Down

If you want to take it off ugly fat easily and pleasantly all you have to do is—
First, eat sensibly, which means you avoid over-eating. *Second*, mix ¾ of a glass of Welch's Grape Juice with ¼ of a glass of water and drink before meals and at bedtime. Thus you reduce caloric intake considerably. But you do not suffer a hungry moment. There are no strenuous exercises or taking harmful drugs. Yet!—in a test conducted by Dr. Damrau with this method among a group of intelligent and cooperative people who followed directions implicitly, an average weight loss of seven pounds was registered per month. This remarkable method is just as beneficial and effective for overweight men as it is for overweight women. There is only one thing to watch. Eat sensibly, which means you avoid over-eating; and be sure to use Welch's Grape Juice—always made from the pick of the grape crop; always full strength; always pure.



Irene Rich, lovely star of the screen and radio, now past 40, weighs the same as she did at 16.

Try This Amazing Welch's Tomato Juice
If you think all Tomato Juice is alike, try Welch's new, vitamin-rich Tomato Juice. It is so rich and thick you can add ½ water or ice and still have a most delicious Tomato Juice.

TONIGHT
IRENE RICH
KWK—8:45 P. M.

Welch GRAPE JUICE

MIDWEST FACTORY SALE!

SAVE 15.80!
NEW!
30 DAYS TRIAL
PUT THIS NEW 14-Tube WORLD WIDE CHASSIS IN YOUR CABINET
Only $19.95 COMPLETE WITH TUBES AND SPEAKER
IT'S easy to put this big new 14-tube world-wide Midwest chassis in your cabinet and get exciting world-wide reception. Midwest makes a radio to suit every purse . . . 6-tube to 17-tube 5-band models. Prices start as low as $10.95. or less 4c a day
$40 TRADE-IN ALLOWANCE
. . . on the beautiful 17-tube 5-band Model "D" shown at left. Money-back guarantee. Write for new FREE 1939 catalog.
EASY TERMS
MIDWEST RADIO CORPORATION
Dept. 164-UU Cincinnati, Ohio

ROSALIND RUSSELL
I'M ON KMOX TODAY AT 5 P.M.
Tune in March 26 and April 2 for A Romantic Drama
THE SILVER THEATER
SPONSORED BY INTERNATIONAL SILVER COMPANY

LET ME DO YOUR SPRING DRY CLEANING

2 PLAIN GARMENTS CLEANED AND PRESSED $1
SPECIAL MEN'S HATS Cleaned and Blocked When Sent With Any $1 Minimum Cleaning Order. 39c
9x12 RUGS Chemically Cleaned — $3.25
JUSTIN T. FLINT LAUNDRY & CLEANING CO.
FR.6100

Washington U. Series Remains On Station KSD

But After This Week Will Be Scheduled on Mondays and Fridays—Other KSD Features.

BEGINNING next Sunday, the Life of a Song program will have a new master of ceremonies and a new featured singer, as Bert Granoff will conclude his 26-week run in this show today so that he may go to Chicago for a hotel night club engagement. The program will be continued at the same time Sundays with Harold Grams of the KSD staff as master of ceremonies and Roy Busch as the principal singer. Busch returned to St. Louis recently from Hollywood, where he sang with Dick Jurgen's orchestra.

A KSD radio tour of the "Coronation Scot," crack train of the British London, Midland & Scottish Railway, which is touring this country before being exhibited at the New York World's Fair, will be broadcast from 8:30 to 9 o'clock Friday morning. KSD announcers will pass through the eight-car train, describing it and interviewing members of the crew. Among those interviewed will be Fred C. Bishop of London, the regular engineer, or "driver," as he is called in England. Bishop, who has been in the service of the London, Midland & Scottish Railway for 41 years, has "driven" the royal train for King George VI, Queen Elizabeth and other members of the British royal family. He is regularly assigned to the "Coronation Scot."

Saturday afternoon's high schools spelling bee round on KSD, from 2 to 3 o'clock, will pit McBride against Southwest and Central against Country Day. Saturday, March 18, Soldan defeated Ferguson and Roosevelt beat the Academy of the Visitation.

• • •

Al Pearce and his gang will give their final New York broadcast tomorrow night on KSD with Jan Peerce, the tenor, and the Merry Macs as featured guests. Pearce and his entertainers will broadcast Monday night, April 3, from St. Louis where they will be making a theater performance enroute to Hollywood.

The police quartet will sing on

Continued on Next Page.

FREE! MAP OF NEW YORK WORLD'S FAIR
With This Adv.
If you are interested in the Fair don't fail to secure one of these large colored maps. "Maps Is Very Purpose"
THE MAP SHOP 1412 OLIVE CH. 4074

UNION ELECTRIC PRESENTS:
A Missouri Journey
dealing with the history and present day attractions of the counties of St. Charles, Franklin, Jefferson, St. Francois and Ste. Genevieve.
The 53rd and Final Episode of the Radio Series
"THE LAND WE LIVE IN"
•
KMOX TONIGHT 6:30 P.M.
•
In presenting this concluding episode of our current series of programs, Union Electric Company expresses its appreciation of the generous interest shown by our large radio audience.

HERE AND THERE

Continued From Preceding Page.

of Marshall, Mo., author of "Persimmon Creek," the locale of which is near Arrowrock Tavern, and other books.

Ania Dorfman, the Russian pianist; Nancy Carroll, the movie actress, and the Comedian Harmonists are billed for the Magic Key hour today. Also, there will be a two-way conversation, with four-point pickup, between George Hicks, NBC announcer, speaking from high on the trylon at the New York World's Fair grounds, and NBC representatives on the Tower of London, the Eifel Tower in Paris and the leaning tower of Pisa in Italy.

• • •

BOB HOPE will leave his radio show for the summer after June 20 . . . Kate Smith was awarded the Army and Navy Legion of Valor gold medal in her broadcast Thursday night for what was described as her "outstanding Americanism." The Legion of Valor, founded in 1891, is limited in membership to holders of service medals such as the D. S. C. and Navy Cross . . . Arthur Hughes is completing his seventh year playing the lead in the "Just Plain Bill" serial . . . Clayton Collyer, male lead in the "Young Widder Brown" serial, is a brother of the former movie star, June Collyer . . . Garry Morfit of KWK has been invited to be guest master of ceremonies on Ransom Sherman's NBC Club Matinee program April 7 and 8 . . . A committee of New York actors and authors is planning a radio show somewhat like the Sunday Screen Guild program . . . Gloria Sileo, 11 years old, who fled from Spain to this country two years ago and since has served as a clearing house for letters from people abroad to relatives in the United States, will be interviewed by Gabriel Heatter on the We, the People program Tuesday . . . Richard Crooks, who will sing in KSD's Monday night concerts for the next three weeks, plans to sail for Honolulu about April 11 and to sing from Hawaii Monday night, April 24. Then he will go on to Australia, the Orient, Africa and Europe.

Eva Le Gallienne will play the title role in a Great Plays performance of Barrie's "Peter Pan" at 12 noon today on KWK.

Events in radio history will be recalled in a broadcast at 2:30 p. m. today on the WJZ net of Ranald MacDougall's fantasy, "The Spectacular Sprinkle." MacDougall makes Spinkle the lost soul of radio who is invisible until a certain rhyme is spoken.

The Swing Soiree will return to the WJZ net at 7:30 tonight . . . Cary Grant may be back on The Circle program next Sunday . . . NBC has a new audience quiz program set up with Allen Prescott, the Wife Saver, as master of ceremonies . . . Herman Green, the Koko of the WPA Swing Mikado cast, has been signed to play Horace in the Big Sister serial . . . Phil Davis will lead the orchestra in a show which will start on the WEAF net May 2 . . . Ray Heatherton, the baritone, is set for the Walter O'Keefe-Andre Kostelanetz show Thursday . . . Variety reports that the sponsor of the Friday night Orson Welles show would like to move it to the spot now occupied Sundays by the Concert from Detroit. If this were done, the Good News program probably would take the spot vacated by Welles Fridays, but its sponsor would retain the Thursday hour for two half hour shows. The fact that moving the Welles show to Sunday is being considered is giving rise to speculation about the future of the concerts.

WCCO, the 50,000-watt station in Minneapolis, has ordered a 640-foot vertical transmitting aerial, which is designed and insulated for use with power up to 500,000 watts.

Jose Iturbi will play Liszt's Concerto No. 1 with the New York Philharmonic Orchestra next Sunday, and Lawrence Tibbett will be the soloist that night in the Concert from Detroit.

Prince Yasuhito Chichibu, brother of the Emperor of Japan, and Prince Kenoye, the Japanese Prime Minister, are scheduled to speak in next Sunday's Salute of Nations program on KSD.

• • •

"THE Flying Hutchinsons" family, who plan to leave New York tomorrow on an airplane flight around the world, will be good-will ambassadors for the American School of the Air, according to a statement from the CBS network. The family, which includes Col. George R. Hutchinson, United States Army Reserves; his wife, Blanche, and their daughters, Kathryn, 16, and Janet Lee, 14, will be accompanied by Capt. Lee Dice, co-pilot, and Edward Hamel, navigator and radio operator. They plan to make the flight in their own plane, except for steamship voyages between Rio de Janiero and Dakar, Senegal, Africa, and between Tokyo and San Francisco. They will carry a scroll containing a message in 48 languages, and hope to get the signatures of executives of 68 nations on it. CBS expects to pick up the family by short wave in at least three foreign countries, probably Brazil, London and Tokyo. On their return to this country, the Hutchinsons are to broadcast from San Francisco and Washington, D. C., and in the fall they will be heard in the American School of the Air. The two children already have been in the air more than 2000 hours and have flown more than 300,000 miles.

SHORT WAVE STATIONS

4 p. m.—Children's Songs. DJD, Berlin, 11.77 meg.

5:30 p. m.—"England Dances." GSE, London, 11.86 meg.; GSD, 11.75 meg.; GSC, 9.58 meg.; GSB, 9.51 meg.

6 p. m.—"Love Song," by the Radio Orchestra. HAT4, Budapest, 9.12 meg.

6 p. m.—Report on League of Nations Activities. HBO, Geneva, 11.4 meg.

6:15 p. m.—PHOHI Transmission for the Western Hemisphere, PCJ, Eindhoven, 9.59 meg.

6:30 p. m.—News in English; Opera "Fedora"—Acts I and II. 2RO, 11.81 meg., Rome; IRF, 9.83 meg.

7:45 p. m.—Music and Entertainment. OLR4A, Prague, 11.84 meg.

8 p. m.—A Sunday Evening's Program. DJD, Berlin, 11.77 meg.

8 p. m. — Organ Reveries. W2XAD, Schenectady, 9.55 meg.

8:30 p. m.—Gramophone Records. TPB7, Paris, 11.88 meg. TPA4, 11.71 meg.

9:35 p. m.—"The Awful Reason for the Vicar's Visit," by G. K. Chesterton. GSD, 11.75 meg., Lodon; GSC, 9.58 meg.; GSB, 9.51 meg.

10 p. m.—Radio City Music Hall Concert. W3XL, New York, 6.10 meg.

10:25 p. m. — Talk on French Events; Life in Paris (in English); TPB7, 11.88 meg.; Paris; TPA4, 11.71 meg.

RADIO CONCERTS

Continued From Preceding Page.

sity, was graduated from the Juilliard School of Music, and sang with opera companies and in concert before joining the Muny Opera cast.

Richard Tauber, the tenor, who is to be the soloist in the Concert from Detroit at 8 p. m. today on KMOX, will sing Siegmund's Love Song from "Die Walkure," the Legend of Kleinzach from "Tales of Hoffman," Barinsky's Song from "The Gypsy Baron" and the Roses of the South waltz from Strauss' "The Queen's Lace Handkerchief." Franco Ghione, conductor of the Detroit Symphony orchestra, will be the conductor for this and the succeeding three broadcasts.

Richard Crooks, the tenor, will sing with Alfred Wallenstein's symphonic orchestra in the concert at 7:30 tomorrow evening on KSD. He has programmed Kreisler's "The Old Refrain," "La Reve" from "Manon," "I'll Take You Home Again, Kathleen" and Schubert's "Serenade." Music of old Spain will be sung and played in Marek Weber's concert at 9 p. m. tomorrow on KSD. Weber will play "La Violetera" as his violin solo.

Three works of Berlioz are programmed for the NBC Symphony Orchestra concert from 9 to 10:30 Saturday night on KWK when Bruno Walter will conduct the overture to "The Corsair," excerpts from "The Damnation of Faust" and the "Symphonie Fantastique."

• • •

Washington U. Series To Continue on KSD

Continued From Preceding Page.

KSD at 9:45 p. m. Tuesday, 6:45 Thursday and 9:30 p. m. Saturday.

"Two-Ton" Tony Galento, the fighter, is billed to be interviewed by George Jessel in KSD's For Men Only period Tuesday evening. The same night, Lupe Velez will be Bob Hope's guest.

Wednesday evening, Gene Krupa and his orchestra will substitute for Tommy Dorsey and his band. Dorsey and his musicians will be back in their regular spot April 5. A 15-year-old boy, who is everything in a corporation founded on 18s hives of bees located in a crowded areaway behind the apartment building in which he lives, will be Fred Allen's guest Wednesday night.

Andy Devine is slated for Tommy Riggs' program Saturday night.

Instead of being canceled entirely after March 31, the Washington University series on KSD will be continued two days a week, at 4:45 p. m. Mondays and Fridays. This week, there will be the usual Monday through Friday programs by members of the university faculty.

Easter Day morning, KSD will broadcast the sunrise services of the Metropolitan Church Federation at 6:30 o'clock from the public school stadium at North Kingshighway and St. Louis avenue.

Trade Notes

Philco Set Selected For New York Exhibit.

Selected by interior decorators and stylists as an outstanding example of advancement in radio furniture design, a Philco Mystery Control radio has been placed in the Pedac House, Rockfeller Center, New York City, according to the Artophone Corporation, local Philco distributer. Pedac means Permanent Exhibition of Decorative Arts and Crafts. It consists of a completely built, decorated and furnished five-room house in the International Building, Rockefeller Center.

DAYTIME MONDAY

Continued From Preceding Page.

—Moments with the Masters. KMOX—Toby Nevins Entertains.

3:15 KMOX—Linda's First Love. KFUO—School of Music.

3:30 WIL—King's Men. KFUO — Bible Study, Rev. E. O. Smith. Music. WEW—Melodic Musings. KMOX—The Editor's Daughter. KWK — Club Matinee. KXOK — Concert Miniatures.

3:45 KSD—GIRL ALONE. KMOX — Kitty Keene. WIL — Musical Etchings. KXOK — Organ Reveries. WEW—Your Host Is.

4:00 KSD—HOUSEBOAT HANNAH. KWK—Edna O'Dell, singer. WEW—Tea Dancing. WIL — Waltzers. KMOX—Barnyard Follies. KXOK—Tom Gray's orchestra.

4:15 KSD—YOUR FAMILY AND MINE. KWK—Jive Five. KXOK—Among My Souvenirs. WIL—Organ Treasures. WEW — Southside School Chorus.

4:30 KSD—VIC AND SADE. KWK—Landt Trio. WIL—Musical Moments; Talk. WEW — String Serenade. KXOK—Jam for Supper.

4:45 KSD — WASHINGTON UNIVERSITY EDUCATIONAL SERIES. "Germany's New Air Fleet," Prof. Roland Greene Usher. KWK—Betty and Her Boyfriends. WIL—Sammy Kaye's orchestra. KXOK—Rex Melbourne's orchestra. WEW—Uncle Lew's Mail Box.

5:00 KSD—ASSOCIATED PRESS NEWS. KMOX—The Goldbergs. KWK—Don Winslow of the Navy. WIL—Crimson Trail. KXOK—Musical Phone Party. WEW—Twilight Interlude.

5:10 KSD—DICK LEIBERT, organist.

5:15 KSD—DICK TRACY. KMOX — Howie Wing. KWK—Pop Wise and Filbert in Hollywood. WIL—Organ. WEW—Sports.

5:30 KSD — SPORTLIGHTS WITH FRANK ESCHEN.

• • •

Inexpensive Trips

PLANNING the trip they've always wanted! And when you're in the know you'll find exciting trips to fit your pocketbook too.

Enjoy a thrilling foreign atmosphere at a short distance from our own U. S. boundaries. Two days by motor from Laredo, Texas, you're in Mexico City. Fine tourist camps along the way — inexpensive hotels when you get there. For fascinating glimpses of jungle, old Spanish cities, a freighter trip from New York to Panama costing only $60. And you sail to Hawaii—in less than a week out of San Francisco or Los Angeles—for as low as $85.

Or visit Europe on a small budget. A one-way pasage can cost well under $100. Bicycling and hiking, you travel cheaply—really see the country. And in Western Europe, the British Isles, Norway and Sweden are more than 4000 youth hostels, charging 25 cents for a night's lodging.

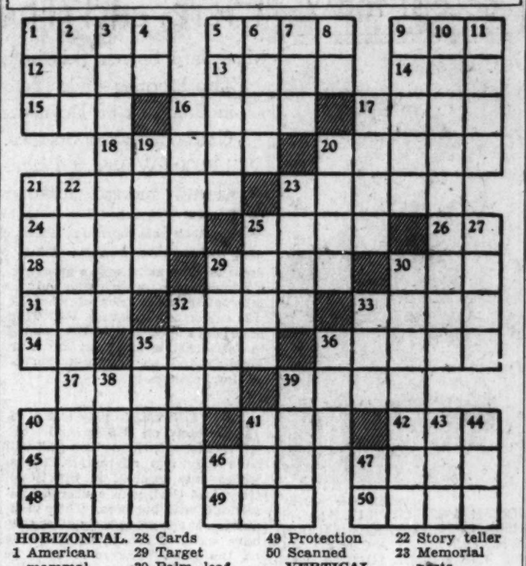
In our own Northwest camp outdoors and revel in a fisherman's paradise. Popular too for summer vacations are great national parks such as Shenandoah in Virginia, Rocky Mountain in Colorado.

Our 32-page booklet gives information on inexpensive trips all over the U. S. A., South America, Europe, the Orient. Tells passports, visas, clothing you need.

Send 10c in coin for your copy of how to travel on little money to St. Louis Post-Dispatch Home Service, 635 Sixth avenue, New York, N. Y. Be sure to write plainly your name, address, and the name of booklet.

TODAY'S CROSSWORD PUZZLE

(The answer will be found in the Classified Advertising Section)



HORIZONTAL.
1 American mammal
5 Face of pedestal
9 Hiatus
12 Love god
13 Top
14 To grieve
15 Japanese coin
16 Swedish coins
17 Sharp in taste
18 Ridge of sand (pl.)
20 Council table cover
21 Geodes
23 Algerine vessel
24 Hastens
25 Lump
26 At higher pitch
28 Cards
29 Target
30 Palm leaf
31 Legume
32 Perch-like fish
33 Outer grain coat
34 Type measure
35 Shade
36 Center
37 Civil wrongs
39 Fit
40 Eagle brood
41 Cask
42 Frequently
45 Regime
46 Roman money
47 Kind of cheese
48 War god
49 Protection
50 Scanned

VERTICAL
1 Foot-like part
2 Land measure
3 Helped toward result
4 Since
5 Defies
6 Simians
7 French: of the
8 Domestic animal
9 Small cannon shot
10 Confidential
11 Favorites
16 Pronoun
17 Records
19 Customs
20 Trial
21 To adorn
22 Story teller
23 Memorial posts
25 Mold
27 To breathe fast
29 Prohibits
30 Private chapel
32 To corrode
33 Neighborhood gathering
35 Endeavors
36 Fowl
38 Heraldic bearing
39 To ponder
40 Macaw
41 Pagoda finial
43 For shame!
44 To spread
46 Mulberry
47 Exist

Crabmeat Cocktail.

One cup flaked crabmeat.

One-third cup finely chopped celery.

Two tablespoons chopped pimientos.

One-eighth teaspoon salt.

One-eighth teaspoon paprika.

Six lemon wedges.

Mix the crab with the celery, pimientos, salt and paprika. Half-fill small glass cups lined with crisp lettuce or cress. Top with portions of sauce. Add lemon and serve. Cocktail sauce:

One-quarter cup chili sauce.

Two tablespoons catsup.

One tablespoon horseradish.

One tablespoon minced parsley.

One tablespoon lemon juice.

One-quarter teaspoon granulated sugar.

One-quarter teaspoon salt.

One-eighth teaspoon paprika.

Two tablespoons chopped green peppers (optional).

Mix and chill the ingredients.

The Curfew

If your daughter belongs to a sorority or club and there is constant argument as to the time she should be home from social affairs, why not contact the other mothers and have a general agreement as to the time the girls should be home? There will be no difficulty if the curfew is the same throughout the group.

Cheese Cake.

Two cups soft white cream cheese.

Five eggs, beaten.

Two tablespoons flour.

One teaspoon vanilla.

One-fourth teaspoon grated lemon rind.

One-fourth teaspoon salt.

Two cups milk.

One cup granulated sugar.

Press cheese through a sieve to soften it. Add to rest of ingredients and mix thoroughly. Pour into shallow pan lined with crust, made as follows:

One and one-half cups rolled unsweetened zwieback.

One-half cup granulated sugar.

One-third cup butter, melted.

One-fourth teaspoon cinnamon.

Mix ingredients and spread on bottom and sides of well-buttered shallow pan. Add cheese mixture and sprinkle top with rest of crumbs. Bake one hour in slow oven (275 degrees). Cool. Chill and serve, cut into slices or wedge-shaped pieces.

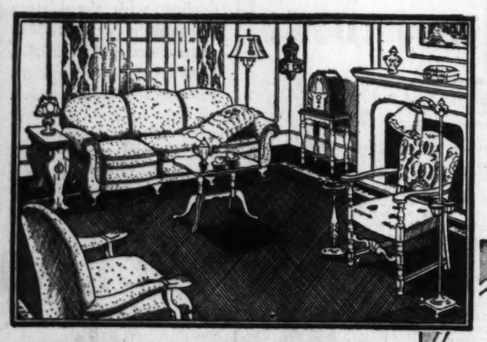
WHY WASH AT HOME? WET WASH 3½c Lb. Minimum Bundle, 50c. Call FOrest 8000 Bright-Free ON WASH DAY

STIX, BAER & FULLER the GRAND-LEADER since 1892
A NEW SERIES OF FREE CONTRACT BRIDGE LESSONS
Starts Tuesday at 10:30 A. M. in Our Bridge Room on the Seventh Floor
Lectures are prepared for beginners who desire to learn Contract Bridge correctly and completely, as well as for experienced players who wish a review of the fundamentals of Culbertson's Contract game. There are twelve lessons in the course, including one on "Leads" and one on "Duplicate."
All lessons are held under the direction of Mrs. E. N. Carlson, master Culbertson teacher and director of The Greater St. Louis Bridge Association
ATTENDANCE TICKETS MUST BE SECURED IN OUR STATIONERY DEPT., STREET FLOOR
free lesson sheets for everyone (Bridge Room—Seventh Floor.)

For FURNITURE with Shabbydosis* Phelan's 4-HOUR ENAMEL
*(That shabby, run-down condition caused by lack of paint)
Looks LIKE A MILLION DOLLARS Costs as little as 30¢
Easy to apply, and dries out quickly with a brilliant Bakelite finish that resists wear, heat, acid, alcohol—retaining its lustre even after repeated washings. At good dealers everywhere.
PHELAN-FAUST PAINT MFG. CO. • St. Louis

Yours ... FOR EASIER CLEANING Duraqcque
SIMPLE TO USE SEE DIRECTIONS

Today's Best Buy! NEW 1939 CHEVROLET Full 85 Horse Power (5-PASS. COACH)
DELIVERED IN ST. LOUIS FULLY EQUIPPED $684.00 Plus State Sales Tax

UNION-MAY-STERN'S Exchange Stores
3 ROOMS COMPLETE!

$99.50
$1 A WEEK*
*Small Carrying Charge

COMPLETE LIVING-ROOM
COMPLETE KITCHEN
COMPLETE BEDROOM

BUY COMPLETE 3-ROOM OUTFIT OR ANY ROOM
OPEN EVERY NIGHT TILL 9
UNION-MAY-STERN EXCHANGE STORES
Vandeventer & Olive Sarah & Cheuteau 206 N. 12th St. 616-18 Franklin Ave.

ALL AMERICA RUSHING TO BUY NEW SUPER SOAP!
7,000 WOMEN HELPED MAKE NEW SOAP POSSIBLE

7,000 WOMEN checked and re-checked the most popular brands of laundry soaps. They measured the actual amounts of suds each soap gave. They told us where some soaps succeeded . . . where others failed. They told us exactly *what they wanted* in the perfect laundry soap. Our laboratories went to work; test followed test, regardless of expense. Finally came the result—the new, modern *Concentrated* Super Suds in the *blue box!*


New *Concentrated* Super Suds in Blue Box Wins 1,200,000 Women!
Gets Clothes Up to 25% Whiter—Combines Super Speed with Super Safety
Women throughout the nation are rushing to buy this utterly modern granulated soap, the new *Concentrated* Super Suds in the *blue box* . . . and telling of results that have revolutionized washday in a million American homes!
For this remarkable super soap is *made to the exact order* of American housewives! 7,000 women, testing the most popular brands of granulated soaps in their own homes, told us *exactly what they wanted* in the perfect laundry soap. Colgate-Palmolive-Peet spent a million dollars to make and perfect *Concentrated* Super Suds.
Already more than 1,200,000 women are using this new super soap . . . and what amazing results they are getting—results that will revolutionize *your* washday, too! For, whether you wash by tub or machine, you'll find that this astonishing new soap, with its *extra-sudsing* power, will get your clothes far cleaner—brilliant, gleaming white for white things—fresh, sparkling colors for all your colored prints!
DOUBLE YOUR MONEY BACK!
We are so sure that *Concentrated* Super Suds in the *blue box* is the finest laundry soap you have ever used, that we make this startling offer:—Get a package today. Test it against *any* other soap. If you don't agree *Concentrated* Super Suds gives you better results, simply mail the empty carton to *Concentrated* Super Suds, Jersey City, N. J., and we'll send you DOUBLE YOUR MONEY BACK!
SPECIAL PROCESS GIVES TWICE THE SUDS

Yes, the new *Concentrated* Super Suds gives as much as twice the suds, cup for cup, as less modern package soaps tested! A *special process*, developed through years of research, made possible this modern, new-day super soap!
ALL IN ONE PACKAGE—5 ASTONISHING WASHDAY IMPROVEMENTS!


Concentrated Super Suds gives up to twice the suds, cup for cup, as less modern package soaps tested—richer suds that last two or three times as long.
Bursts into rich, thick suds in 5 seconds! Soaks dirt and grime free in as little as 10 minutes! Back-breaking scrubbing banished forever!
Washes clothes up to 25% *whiter*, cup for cup, than old-fashioned soaps tested—as shown by the amazing new Electric Eye photometer tests!
This new *Concentrated* Super Suds not only banishes dirt, but kills or removes most germs . . . washes your clothes *super clean* . . . Hospital-Clean.
Gentle to clothes, hands! Clothes last 2 to 3 times longer when washed without scrubbing, the new *Concentrated* Super Suds way!

A PAGE OF Daily in the Po...
PART SIX
FAM...
OPERATED BY MAY DEPT. ST...
CHARGE PURC...


SALE!
WOMEN'S $29.95 COSTUME SUITS
$19.99
4-Way, 4-Pc. Suits! Wool Coat and Print Dress Suits!
Monday! Outstanding opportunity to save on the season's two most popular Spring suit styles. Grand fabrics, good tailoring, smart styling. Women's regular and half sizes in this group, but not in every style—so be here early Monday.
JUST 12 — $39.95 TO $59.95 COSTUME SUITS
Wool dresses with their own coats. Women's sizes. $29.99
Famous-Barr Co.'s Women's Shop—Fourth Floor

DOUGLAS LOCKE

Nephew of Dr. M. W. Locke, will be in the department Monday, Tuesday, and Wednesday to help you with your foot problems and suggest the proper Dr. Locke Shoes.
$10, $11.50, $12.50
Dr. Locke Shoes—Exclusively Here in Town—Third Floor

bottom and sides of well-buttered shallow pan. Add cheese mixture and sprinkle top with rest of crumbs. Bake one hour in slow oven (275 degrees). Cool. Chill and serve, cut into slices or wedge-shaped pieces.

WHY WASH AT HOME?
WET WASH
3½¢ Lb.
Minimum Bundle, 50c
DEPENDABLE POWER LAUNDRIES
FOrest 8000
Call Bright Free
ON WASH DAY

R & FULLER
EADER since 1892
OF FREE CONTRACT
BRIDGE LESSONS
Starts Tuesday at 10:30 A. M. in Our Bridge Room on the Seventh Floor
Lectures are prepared for beginners who desire to learn Contract Bridge correctly and completely, as well as for experienced players who wish a review of the fundamentals of Culbertson's twelve lessons in the course, in-one on "Duplicate."
under the direction of aster Culbertson teacher and St. Louis Bridge Association
TS MUST BE SECURED IN DEPT., STREET FLOOR
heets for everyone
(Bridge Room—Seventh Floor.)

URNITURE with
Shabbydosis*
*(That shabby, run-down condition caused by lack of paint)
n's AMEL
Looks LIKE A MILLION DOLLARS Costs as Little as 30¢
ckly with a brilliant wear, heat, acid, alcohol after repeated washings.
INT MFG. CO. • St. Louis

RUSHING TO BUY
OAP!
er Suds in
,200,000 Women!
Whiter—Combines
Super Safety
startling offer:—Get a package today. t it against *any* other soap. If you don't ee *Concentrated* Super Suds gives you ter results, simply mail the empty car-to *Concentrated* Super Suds, Jersey y, N. J., and we'll send you DOUBLE UR MONEY BACK!
ECIAL PROCESS GIVES TWICE THE SUDS

, the new *Concentrated* Super Suds gives as ch as twice the suds, cup for cup, as leading modern package soaps tested! A *special process*, eloped through years of research, made possible this modern, new-day super soap!
IMPROVEMENTS!
NSING!
5 SUPER-SAFETY!
CLOTHES LAST 2 TO 3 TIMES LONGER
ntrated nly ban-lls or re-ms . . . es super al-Clean.
Gentle to clothes, hands! Clothes last 2 to 3 times longer when washed without scrubbing, the new *Concentrated* Super Suds way!

ST. LOUIS POST-DISPATCH

FAMOUS-BARR CO.

OPERATED BY MAY DEPT. STORES CO. STORE HOURS: 9 A. M. TO 5 P. M. WE GIVE AND REDEEM EAGLE STAMPS

CHARGE PURCHASES WILL APPEAR ON APRIL STATEMENTS—PAYABLE IN MAY!



THOSE SOFT, YOUNG DRESSMAKER COATS FOR LITTLE WOMEN



$29.95

Coat fashions this Spring play right into the hands of the woman who wants to look taller, slimmer and younger. If you're that woman you'll want to see our entire collection of coats in fine black and navy fabrics with soft details.

Immediate Right, Dressmaker Box Coat with soft fullness. Black or navy with trapunto effect quilting. Sizes 33-43.

Far Right, Youthful, new raised shoulders and pin-tucked sleeves on this straight Box Coat. Black, navy. Sizes 33-41.

Famous-Barr Co.'s Coat Shop—Fourth Floor

SALE!

WOMEN'S $29.95 COSTUME SUITS

$19.99

4-Way, 4-Pc. Suits! Wool Coat and Print Dress Suits!

Monday! Outstanding opportunity to save on the season's two most popular Spring suit styles. Grand fabrics, good tailoring, smart styling. Women's regular and half sizes in this group, but not in every style—so be here early Monday.

JUST 12 — $39.95 TO $49.95 COSTUME SUITS

Wool dresses with their own coats. Women's sizes. $29.99

Famous-Barr Co.'s Women's Shop—Fourth Floor

DOUGLAS LOCKE



Nephew of Dr. M. W. Locke, will be in the department Monday, Tuesday, and Wednesday to help you with your foot problems and suggest the proper Dr. Locke Shoes.

$10, $11.50, $12.50

Dr. Locke Shoes—Exclusively Here in Town—Third Floor

GET IN SHAPE FOR SPRING WITH A VOGUE "MIS-CHIEF" FOUNDATION



The fluid lines an all-in-one molds . . . plus the freedom and superior control of girdle and bra! That's what you get in the garment at the left. Rayon and silk batiste, with lace uplift and Talon fastener.

$10

At left: Another "Mis-Chief" model of power net with rayon satin panels, lace uplift. Low back for evening — — — $15

MISS IRMA FERGUSON, VOGUE STYLIST —

. . . will be in the department starting Monday, to fit you to the correct Vogue "Mis-Chief" Foundation. Consult her. There is no charge.

EVERY FOUNDATION CHECKED AND OKENED BEFORE YOUR FOUNDATION BECOMES YOURS

Other Vogue Garments Include the Duplex, Heavier Foundation, with Detachable Brassiere. $7.50 to $15

It's "Famous" for Corsets—Fifth Floor

SAMPLE SALE OF SLIPS AND LINGERIE

STARTING MONDAY

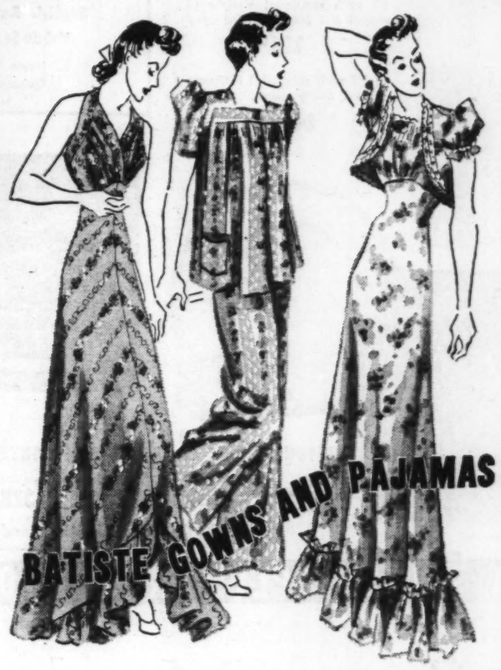
$2.98 to $6.98 Slips and $1.98 to $8.98 Lingerie

1/3 LESS

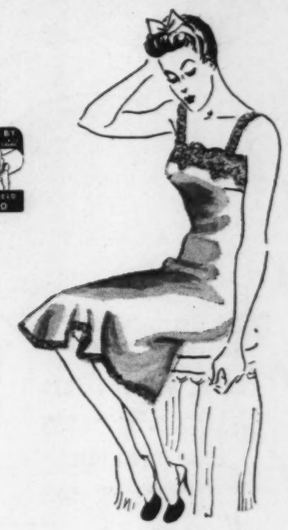


Superlative opportunity to save on your Spring undie wardrobe! The Slips are of pure dye silk satin and pure dye silk crepe, beautifully lace trimmed at top and hem; some camisole Slips included. Tearose and white, 32 to 44. The Lingerie includes gowns, pajamas and panties of silk satin, Bemberg rayon satin, rayon crepe. Good size ranges.

It's "Famous" for Slips and Lingerie—Fifth Floor



ORDER BY PHONE GARFIELD 4500



GOWNS in many styles

PAJAMAS are clever two-piecers with dainty trims.

$1.00 EACH

Styled by Miss Elaine . . . assurance that you'll love their clever fashioning! Gowns with jacket. Also lace fagoting, ribbon-run beading and ruffles for femininity. The gowns are all 56 to 58 inches long. The colors include pink, blue and maize. All sizes in both Gowns and Pajamas. Also extra sizes not sketched.

MAIL AND PHONE ORDERS FILLED—CALL GARFIELD 4500

It's "Famous" for Lingerie—Fifth Floor

SPECIAL! THE NEW CAMISOLE SLIPS

$1.88

Val type lace inserts and lace straps . . . to show prettily through your sheers! Bemberg rayon satin and silk; white and tearose; sizes 32 to 40.

It's "FAMOUS" for Slips—Fifth Floor

$1.98 SLIPS AND PETTICOATS IN *Costume Colors*

Swishy rayon taffetas — moisture-resistant and spot-resistant! Tailored and ruffled 4-gore bias styles, high shades. 32-44.

It's FAMOUS for Slips—Fifth Floor

$1.44 EACH



75 MORE READY MONDAY! SUIT SHOP SMART, VERSATILE $39.95 AND $49.95 FURRED 3-PC. SUITS

$29

Jacket suits with wolf furred topcoats that sold so sensationally last week! Wardrobes in themselves! Navy, rose, beige, light blue, black—monotones, tweeds. Sizes 12-20.

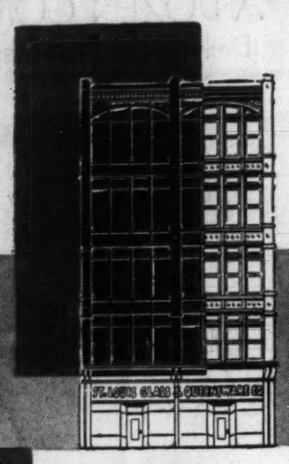
No Mail, Phone or Special Orders

Famous-Barr Co.'s Suit Shop—Fourth Floor

CHARGE PURCHASES WILL APPEAR ON APRIL STATEMENTS PAYABLE IN MAY

NOW! READY MONDAY AT 9 SHARP! TRULY THE SALE OF A LIFETIME!

FAMOUS-BARR CO. PURCHASES THE ENTIRE RETAIL STOCK OF THE



ST. LOUIS GLASS & QUEENSWARE CO.

*$135,000 STOCK OF CHINA, EARTHENWARE AND GLASSWARE TO GO FOR $55,000



SPODE JEWEL SERVICE
$91 value. 56 pieces. Jewel shape, Billingsley Rose pattern. Open stock pattern.
$69

CRYSTAL STEMWARE
$1 each regularly! Variety of shapes and pieces. *(Far left.)*
79c EA.

$1.25 each regularly! Hortense pattern. Many pieces. *(Left.)*
95c EA.

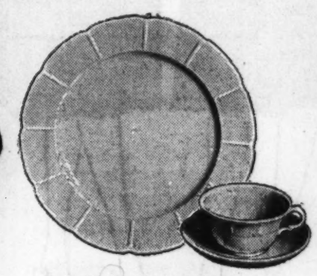
ROYAL DOULTON SETS
$48.32 value. 56 - pc. "Leeds Spray." **$35**

GIRANDOLES, PAIR
Imported Crystal. Regularly $24 pair. **$12**

MINTON CHINA
Regularly $305. 78-piece gold on white body _____ **$125**

CAPO DI MONTE
$45 box. Reproduction of Napoleonic piece ____ **$28.75**





Special Added Attraction!
OSIER PATTERN SERVICE
$35 value! From England's most famed potter. Service for six persons. **$19.98**

WORLD-FAMED NAMES INCLUDE:

Spode · Minton · Royal Cauldon
Royal Doulton · Coalport · Irish Belleek
Capo di Monte · Crown Staffordshire
English Rock Crystal · French Crystal
Val de St. Lambert Crystal · Bryce Crystal

Items Plainly Marked With St. Louis Glass & Queensware Original Prices and Our Sale Prices

Mostly One-of-a-Kind Sets and Pieces! All Subject to Prior Sale!

OVER 70,000 PIECES . . . ONLY A FEW SHOWN HERE!

St. Louis Glass & Queensware Co., for over fifty years the quality china store of St. Louis and the middle-west! Recognized as standing for the very best in china and glass! Naturally we felt very fortunate at the opportunity to acquire the retail stock of that honored firm. Everyone can find things of interest and value here among the complete sets and individual pieces, inexpensive types and heirloom qualities. Make the most of this once-in-a-lifetime opportunity!

St. Louis Glass & Queensware Co. Patterns Available in Future at Famous-Barr Co.

*Figures Based on St. Louis Glass & Queensware Co. Inventory and on Our Sale Prices!

YOU CAN FILL IN!
During this sale you can order pieces to complete your present St. Louis Glass & Queensware Co. sets at
Substantial Savings

EASY PAY PLAN!
10% Down on Amounts of $20 or Over!
Balance monthly including nominal carrying charge.

OTHER UNUSUAL VALUES:

200—50c Italian Decorated Flower Pots, Each	29c
3—$36 Imported Service for Twelve, Now	$22.50
1—$85 Imported Service for Twelve, Now	$39.98
1—$15 Flower Bowl of Cased Blue and Crystal	$9.98
13—$24.95 Imported China Services for 12	$14.98
9—$14.98 "Window Box" Services for Eight	$5.98
3 Doz. $21 Dz. Belleek After Dinner Coffees, Doz.	$12
4—$34.50 English Services for Eight, Now	$22.50
76—$1 Imported Square Salad Plates, Each	59c
2—$11 Pair Two-Branch Candelabras; Pair	$6.60

To Famous-Barr Co. for China, Glass—Seventh Floor

EXTRA SPACE, EXTRA SALESPEOPLE! AND ST. LOUIS GLASS & QUEENSWARE CO'S OWN SALES STAFF WILL BE HERE

Rare Event Starts Monday! $42.95 to $52.95

FEW-OF-KIND CHAIRS IN COSTLY COVERS

$3.20 DOWN_____$4.25 MONTHLY
Including the Nominal Carrying Charge

Superlative Comfort! Decorative Styles!

Values that may not be equalled again in years! A saving scoop that came about only because the frame and fabric manufacturers had a limited stock on hand. They sold them to us at a great sacrifice! Frankly, we have never seen covers as rich and varied on chairs anywhere near this price. They are cotton and combinations of cotton, rayon, linen and wool. Every chair is big, quality throughout, with moss and cotton fillings. Many with feather and down cushions. Frames of seasoned hardwood, and double doweled and corner blocked. Be here at 9 sharp Monday!

To Famous-Barr Co. for Furniture—Tenth Floor

$31.95



Pillow-Back Lounge Chair __ **$31.95**

Tufted-back Easy Chair, **$31.95**

Tufted Back Wing-Style Chair, **$31.95**

Chippendale Wing Chair __ **$31.95**

Popular Barrel Chair __ **$31.95**



STARTING MONDAY!
EXHIBITION AND SALE OF

Heirloom Sterling at About Half Estimated Original List Prices

SETS, HOLLOWARE AND FLATWARE BY WORLD'S RENOWNED SILVER CRAFTSMEN

Rare opportunity to acquire splendid Sterling Silver to be treasured always! Fine old pieces from prominent New York City families.

A Few Interesting Highlights—

$100-$3000 Tea and Coffee Sets, $50-$1250
$20-$95 Fruit Bowls _____ $10-$47.50
$2-$11 Small Trays _____ $1-$5
$12-$30 2-Pc. Salad Sets __ $4.75-$14.95
$15-$45 Salad Forks (6) __ $7.25-$18.45
$60-$200 Water Pitchers __ $29.50-$95
$20-$76 Compotes _____ $8.95-$36.50

Mrs. Clara S. Capen in Attendance to Assist You With Selections

10% DOWN on Amounts of $20 or Over, Balance Monthly, Including Carrying Charge

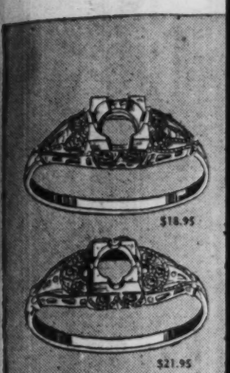
On Sale in a Special Section Near Treasure Shop—Sixth Floor

Charge Purchases Payable in May

FAMOUS-BARR CO.

Operated by the May Dept. Stores Co. Store Hours: 9 to 5 We Give and Redeem Eagle Stamps

FAM
OPERATED BY MAY DEPT. ST
CH



$18.95
$21.95

PALMOLIVE SOAP
10 for 49c
The Soap of the Dionne Quintuplets!

MAIL AND PHONE ORDERS FILLED
CALL GA. 4500

EYE-LIFTS
$1 & $2
Mastin eyelifts to sooth tired eyes.

SQUIBB PASTE
3 for 99c
Large size tube. For brighter teeth!

PETROLAGAR*
69c
Large $1.25 size. Save almost half!

CASHMERE SOAP
6 for 49c
A wonderful bouquet toilet soap!





20% T
Cabine
Factory List
$55 Domestic-
$85 White Co
$90 Domestic R
$90 Rotary Ele
$65 Domestic E
And Many Othe
Allowance for You
payment, plus tax,
ing charge. If you
Sta. 515, for ho
obligation.

FAMOUS-BARR CO.

OPERATED BY MAY DEPT. STORES CO. STORE HOURS: 9 TO 5 WE GIVE AND REDEEM EAGLE STAMPS

CHARGE PURCHASES WILL APPEAR ON APRIL STATEMENTS, PAYABLE IN MAY!



$18.95



$21.95

$35.00 RING MOUNTINGS

Yellow and White Gold $18.55

One week, starting Monday. Eight sparkling side diamonds to enhance the brilliance of your stone. Setting of stone included without extra charge. Liberal allowance for your old mounting.

$40 Mountings with 10 Diamonds, $21.95

Jewelry Repair—Main Floor Balcony



"I Bought a Stunning New Easter Outfit with

CONVENIENT PAYMENT COUPONS

They're a Blessing in Putting a Secretary's Income and Outgo on Speaking Terms."

10% Down—¼-Yr. to Pay

Issued in books of $25, $50, $100 and more. 10% down, balance in three equal monthly payments. Small carrying charge.

These Coupons

Put Fashion Center's Vast Arrays of Spring Things in Easy Reach of Limited Budgets.

Make Arrangements in Credit Office—Eighth Floor



PALMOLIVE SOAP

10 for 49¢

The Soap of the Dionne Quintuplets!

MAIL AND PHONE ORDERS FILLED

CALL GA. 4500

EYE-LIFTS

$1 & $2

Mastin eyelifts to sooth tired eyes.

SQUIBB PASTE

3 for 99¢

Large size tube. For brighter teeth!

PETROLAGAR*

69¢

Large $1.25 size. Save almost half!

CASHMERE SOAP

6 for 49¢

A wonderful bouquet toilet soap!

OUTSTANDING BUYS IN POPULAR DRUGS AND TOILETRIES

PLUS EVERYDAY LOW PRICES!

QUANTITIES LIMITED TO RETAIL REQUIREMENTS

Size TMC Super Vitamins, 30-day supply	$2.25
Vitamins Plus, 24-day supply	$2.75
$1.29 TMC Halibut Liver Oil, plain, 100's	98c
Colgate Paste or Powder — 2 for	65c
75c Pepsodent Antiseptic	59c
Pepsodent Paste	33c
Feen-a-mint Gum Laxative — 19c, 39c,	79c
40c Prophylactic Tooth Powder — 2 for	40c
Amolin Deodorant Powder — 29c and	47c
Arrid Deodorant Cream — 39c and	59c
Fresh Deodorant Cream	43c
50c Gillette Blue Blades plus 25c Shave Cream	49c
Palmolive or Colgate Shave Cream	37c
Upjohn Citrocarbonate, 8-oz.	89c
TMC Epsom Salts, 10-lb. bag	59c
Squibb, Abbott or P.D. Haliver Oil Cap'les, 100's,	$1.29
Roger & Gallett Toilet Soap — 3 for	$1.00
TMC Rubbing Alcohol, 16 oz.	29c
TMC Aspirin, 100's	29c
Halo Shampoo with Trial Size	49c
Ointrasan Hair Remedy	$1.39
MVM Perles	$2.80
Gem Double-Edge Blades — 5 for	33c

All TMC Products Are Exclusive Here in St. Louis

It's "FAMOUS" for Drugs and Toiletries—Main Floor

*Postage Extra Outside Our Regular Delivery Zone on (*) Items



"TUSSY" PINK CLEANSING CREAM

$1.75 Value $1.00

A marvelous cleansing cream! Limited time!

ALKA SELTZER

49¢

60c size; helps fight colds and indigestion.

MAR-O-OIL

59¢

$1.00 size famed hair shampoo.

COCOMALT*

33¢

1-lb. can of favorite health drink.

TMC CAPSULES

$1.29

100 capsules containing vitamins A-B-D-G.

FACE POWDER

$1.00

Created by Max Factor for the Movie Stars!

MINERAL OIL

39¢

TMC brand, exclusive here in St. Louis. 16 oz.

LUCKY TIGER

19¢

50c size Hair Tonic. A big value!



HELEN HARRISON CHOCOLATES

3 LBS. $1.00

A grand assortment of this famed candy . . . milk and dark chocolates or bon bons and chocolates! Packed in beautiful tin!

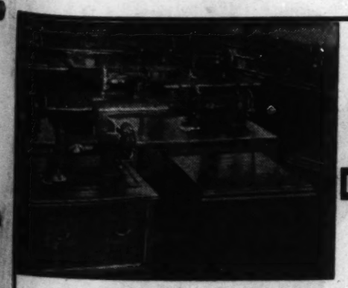
Famous-Barr Co.'s Candy Shop—Main Floor



$17.98 WELSH EASY-FOLD CARRIAGES FOR BABY'S EASTER

De luxe black-gray imitation leather fabric model. Quilted, padded throughout, shock absorbers, chrome-plated pushers, adjustable back and dash, storm shield. $12.98

It's "Famous" for Baby Carriages—Ninth Floor



CLEARANCE

WHITE AND DOMESTIC

ELECTRIC SEWING MACHINES

20% TO 50% OFF

Cabinets Slightly Marred

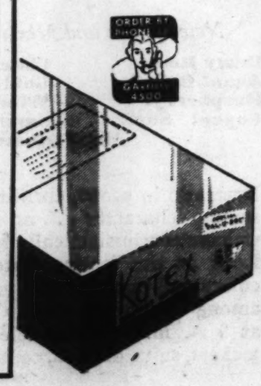
Factory List

$55 Domestic-Made Electrics,	$27.50
$85 White Console Electrics,	$42.50
$90 Domestic Rotary Consoles,	$59.95
$90 Rotary Electric Cabinets —	$53.50
$65 Domestic Electric Cabinets,	$39.95

And Many Others—Hurry for Best Choice!

Allowance for Your Old Machine! Small down payment, plus tax, balance monthly, small carrying charge. If you cannot come in, call GA. 5900, Sta. 515, for home demonstration, no cost or obligation.

Sewing Machines—Sixth Floor



BUY KOTEX IN VAL-U-BOX

66 PADS $1.00

The sensible, saving way to buy this important, personal need! 66 pads, each constructed so that it can't chafe, can't fail and can't show!

It's "FAMOUS" for Notions—Main Floor

IT'S NO HUNT TO FIND EASTER VALUE THRILLS IN EVERY CORNER OF OUR YOUNGER GENERATION SHOPS



LITTLE GIRLS' WHITE DRESSES

FOR COMMUNION OR PROCESSIONS!

$2.98

Precious young fashions, so beautifully made you'll marvel at the low price. Rayon Georgette over rayon slips . . . swishy little Rayon Taffetas. Bolero effects, princess styles . . . with applique and ruffles. Styles galore, sizes 3 to 6½.

Other Styles, $3.98 and $4.98

LITTLE BOYS' WHITE SUITS

Eton models of linen, gabardine and other cottons. Coat, button-on shorts, blouse. In sizes 4 to 6 years. $2.98

DARLING EASTER FROCKS

Shirley Temple and other models. Cottons and spun rayons, 1-3, 3-6½ years. $1.98

It's "FAMOUS" for Infants' Wear—Fifth Floor

NOW! QUAD SHOP

"5-STAR" EASTER VALUE SPECTACLE

OUTSTANDING VARIETY OF SMART NEW

STUDENT SUITS

AT THIS CROWD-BRINGING LOW PRICE

$19.75



2-TROUSER TWEEDS, WORSTEDS, CHEVIOTS, STONEWALLS, ROCKWEAVES!

1-TROUSER GABARDINES

Without a doubt these are the best looking, finest tailored suits we've seen at this low price. And what a selection of styles and fabrics. Plaids, Nailheads, Stripes, Solids, Tweeds and Herringbones! 3-button and double-breasted plain back and sports back models. Here's a good example why Younger Young Men are not only talking Quad Shop, but going Quad Shop for all their clothes. Sizes 33 to 38.

Quad Shop—Second Floor



WHITE SLIPS

FOR HER FINERY

For Jr. Misses! $1.19

Rayon satin and rayon crepe in bias, strap-top model. Tailored, embroidered or lace trimmed. Also built-up ruffled models, 11 to 17.

Girls' Cottons 59¢

Fine cotton slips with lace or embroidery trimmed bodice and ruffles. Sizes 2 to 14.

Jr. Undies—Fifth Floor



SWEATERS BLOUSES JACKETS SKIRTS

GAY YOUNG SEPARATES THAT YOUR 7 TO 14'ERS LOVE TO SCRAMBLE

JACKETS, soft Shetland wools in luscious pastel shades for Spring. $5.98

SKIRTS, pastel flannel in popular stitch-down pleated style. $3.98

STUD SWEATERS, combed cotton Slip-On, in pastels with stud fastening. $1.00

BUNNY WOOL Sweaters in Easter egg colors. Sheerest of wool. $1.98

BLOUSES GALORE! Dimities, Lawns and figured organdies. Fresh, crisp, beautifully styled. $1.25 & $1.98

It's "FAMOUS" for Girls' Toggery—Fifth Floor

Edwards YOUNG SHOE FASHIONS WILL LEAD THE PARADE









5-Way fitted, x-ray checked

"ADORIA" $5.98

A new open-shank peep-toe Sandal in white, blue, tan kid or black patent leather. Girls' sizes 3½ to 9.

"GLORIA" $4.25

A petite Sandal for little sister. White kid or black patent. Sizes 8½ to 12.

In sizes 12½ to 3, $4.75

"BARCLAY" $5.48

Girls' pet Saddle Oxford. White buck with tan calf saddle, red rubber soles. Sizes 3½ to 9.

Misses' 12½ to 3 — $4.75

Younger Generation Shoes—Third Floor



We Have Searched the Markets From Coast to Coast to Bring You Styles Acclaimed Throughout the Country in These

"MISS AMERICA" DRESSES

3000 of Them in 250 Hand-Picked Styles for Easter and the Months to Follow

Colors in a Veritable Rainbow! Look!

Henna! Mint! Duo-Tones! Wisteria! Rose! Mauve! Aqua! Cyclamen! Hyacinth! Chartreuse! Plenty of NAVY! BLACK!

What a treat for the thrifty . . . timed to perfection to aid your Easter wardrobe! It's typical of the "Fashion Way" offerings that have made this the haunt of fashon-wise and value-seeking St. Louisans! 3000 new frocks, each one a current fashion success, in thrilling selection!

Sizes for Misses and Women! 12 to 20, 38 to 44, 16½ to 24½ and 46 to 52!

$3.98

Street, Afternoon and Sports Models... Just Unpacked, Newly Arrived Frocks

Styles to Please Every Feminine Fancy:

Boleros! Jacket Models! Laces! Redingotes! Princess Versions! Ensembles! Stud Dresses! Dressy Types!

Just name your preference and your need—you are certain to find just the dress you want in this varied group! Solid hues flashing in a medley of colors . . . prints in a brilliant collection . . . deep tones and plenty of the ever-popular black and navy. Choose from one and two piece styles . . . all carefully made . . . all looking far more their modest $3.98!

Dots! Frock Dots! Floral Patterns! Monotones! Stripes! Checks! Velverays!

"Fashion Way's" Dress Department for Smart Fashions Thriftily Priced



FOR THE FIRST TIME AT THIS PRICE

E. & W. SHIRT Sale!

Savings to Cause a Mob Response!

ONE DAY! MONDAY ONLY!

It's a history-making offering! Nationally known, country-wide favorites at the lowest price in our memory! Acclaimed by thousands of St. Louis men for their smart styling, quality and perfect fit! Here they are! Right in time when you need them most . . . for Easter and the Summer months ahead. Choose them by the armful.

88c

3 for $2.59

Tailored in a Superior Manner of Fabrics Ordinarily Used in $1.35 to $2.50 Shirts.

- LUSTROUS WHITE COMBED BROADCLOTHS!
- LUSTROUS BLUE COMBED BROADCLOTHS!
- COMBED WOVEN FANCY BROADCLOTHS!
- COMBED WOVEN FANCY MADRASES!
- COMBED WOVEN END-ON-END CLOTHS!
- NEW CLIPPED FIGURE BROADCLOTHS!

Sizes 13½ to 17 . . . Sleeves 32 to 35

Extra Salespeople, Extra Wrappers to Aid You!

Wide Selection:
Stripes! Plaids! Smart Figures! Light Backgrounds! Dark backgrounds!

Non-Wilt Collars That Provide a Starched Collar Appearance With Soft Collar Comfort!

Tabless, Tab and Regular Collars!

Basement Economy Store

SALE! 1939 SPRING'S! FAVORITE Woolens



Offered Monday at 9!— Classic Masterpiece in Value-Giving! Don't Miss It!

$1.59, $1.98, $2.98 AND $3.98 VALUES

Look at These Nationally Acclaimed Names You Will Find in the Array

Juilliard! Kaufman! Botany! Stevens! Pacific! Lorraine!

New Weaves and Textures Such as

Tweeds! Flannel! Plaids! Nubby! Crepe! Chevron! Alpaca! Sheer! Shetland! Twills! Eponge! Others!

New Colors and Mixtures Such as

Dusty Rose! Chartreuse! Aqua! Beige! Golden Gate Tan! Raspberry! Wine! Navy! Copen! Surf! Smart Black! Many Others!

99c yd.



Dramatic in scope, thrilling in its money-saving character . . . an offering you'll welcome enthusiastically for its timeliness! Look at the fabrics, note the wealth of colors and patterns and you'll hurry to be among the thrifty who'll be here Monday at 9 A. M. to make selection for skirts, jackets, suits, dresses, coats and ensembles!

Basement Economy Balcony

FAMOUS-BARR CO.'S BASEMENT ECONOMY STORE

CHARGE PURCHASES PAYABLE IN MAY

PART SEVEN

Plans Completed For Fashionable Spring Weddings

Margaret Rumsey to Be Bride May 22—King-Olin Marriage Set for Wednesday, April 12.

PROSPECTIVE spring brides are spending the last two weeks of Lent making plans for their weddings, many of them to take place within a few weeks after Easter. Dates are being set, bridal parties announced and trousseaux arranged for.

Miss Margaret Rumsey, daughter of Mr. and Mrs. Lewis M. Rumsey Jr., has chosen Monday, May 22, as the date of her marriage to Capt. John H. Stodter, U. S. A., attached to the Ninth Cavalry, stationed at Fort Riley, Kan. It will be a small family wedding at the home of Miss Rumsey's aunt, Mrs. Robert A. Holland, 8 Hortense place, at 5 o'clock in the afternoon. Guests, who will include a few close friends, will remain to greet the bridal pair informally after the ceremony.

The only attendants will be Diane Carling, young daughter of Miss Rumsey's cousin, Mrs. Stoner Carling, who is to be flower girl, and Capt. Stodter's brother, Capt. Charles Stodter of the Signal Corps, stationed in Washington, who will be best man. Capt. Stodter and his bride will spend their honeymoon in California. In the summer they will go to Ann Arbor, Mich., where the bridegroom will take an army radio course at the University of Michigan. They will return to Fort Riley in the fall.

About the middle of May Capt. Stodter will arrive in St. Louis to attend pre-wedding parties now being planned.

The marriage of Miss Georgene Franklin Olin to Willard Van Beuran King of Convent, N. J., will take place Wednesday afternoon, April 12, in the Corinthian Room of Hotel Pierre, New York. Invitations, sent by Miss Olin's mother, Mrs. Frank Chambless Rand Jr. will be received in St. Louis tomorrow. Several members of the families will go East for the ceremony. The bride's father, John M. Olin of Fairmount, Alton, who is in New York at present, will give her in marriage. Her paternal grandparents, Mr. and Mrs. Franklin W. Olin, and her uncle and aunt, Mr. and Mrs. Spencer Olin, all of Alton, plan to be there, as do members of Mrs. Rand's family from Toledo. St. Louis guests will include Mr. and Mrs. Frank C. Rand and their daughter, Laura. The bridegroom's father, Willard Winton King, and other members of his family will go from Convent.

Miss Louise Olin will be maid of honor for her sister, and Frederick Van Beuran of New York, the bridegroom's cousin, will be best man. The service will be read by the Rev. Dr. Robert Hall Atchison, rector of St. Paul's Episcopal Church, Alton, a close family friend, who has known the bride since her childhood. A reception will be held in an adjoining suite.

Mr. and Mrs. Rand and Miss Georgene Olin recently returned to their apartment in New York after spending the winter at their ranch in Santa Fe, N. M. After the wedding the Rands will go to their ranch in Colorado Springs, Colo., for the summer.

One of the earliest of the pre-wedding parties will be given today in Convent—a cocktail party by Mr. King's brother and sister-in-law, Mr. and Mrs. Gordon Van Beuran King, at their home.

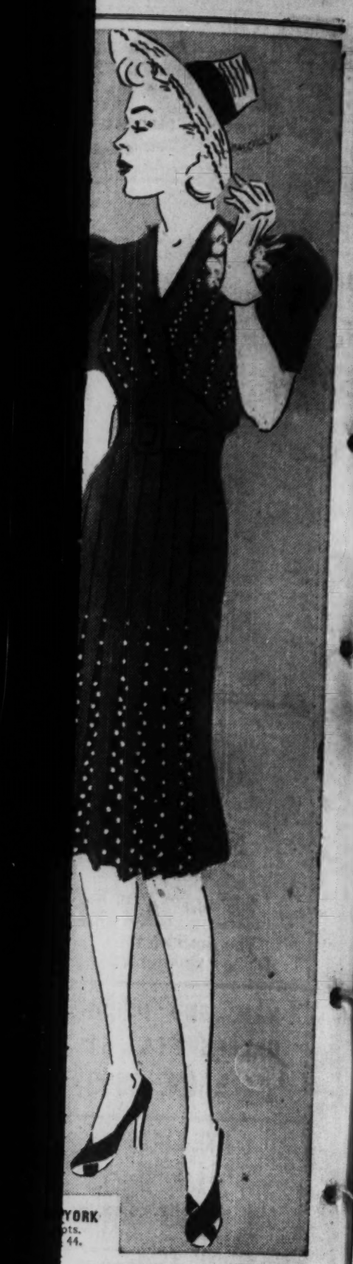
Invitations have been received for one of the largest of the post-Easter weddings, that of Miss Marian Spink Merrell and William Hoxie Bixby Jr., to take place at 4:30 o'clock Saturday afternoon, April 15, at the Church of St. Michael and St. George. After the ceremony there will be a reception at the home of the bride's parents, Mr. and Mrs. Cyrus Walbridge Merrell, 510 Overhill drive.

Mr. Bixby's sister, Miss Martha Bixby, will attend Miss Merrell as maid of honor. Bridesmaids will be Miss Marie Taylor Spink and Miss Virginia Christy, cousins of the bride-elect; Miss Suzanne White and Miss Becky Wells, debutantes; Miss Frances O'Neil and Miss Carolyn Lansing. Mr. Bixby is the son of Mr. and Mrs. William H. Bixby, 13 Portland place.

Frank Rice Sheldon, brother-in-law of the bridegroom-to-be, will be best man. Ushers will be William Upthegrove, David R. Francis III, Henry M. Hopkins, Hampden M. Swift, A. Timon Primm III, Nathaniel Ewing and John Thomas Craven, all of St. Louis; Barclay Harris, Minneapolis, Minn., and Burrall Barnum, Greenwich, Conn.

Miss Winifred Davis Caldwell, daughter of Mr. and Mrs. John Handly Caldwell, 16 Algonquin lane, Webster Groves, will be married to Robert William Crasher, May 6, at a home ceremony at 4:30 o'clock in the afternoon. Mr. Crasher is the son of Mrs. Carl McEntire of Marion, Ind. Miss Caldwell will be attended by Miss Sara Louise Gutt as maid of honor, and her sister-in-law, Mrs. John H. Caldwell Jr., and Mrs. William G. Coffey, who was formerly Miss Mary Jane Moore, as bridesmaids. James Mooney will be best man and John

Continued on Page 2, Column 3.



YORK
ots.
44.



3.98 VALUES

9c
Yd.

ST. LOUIS POST-DISPATCH

SOCIETY NEWS SECTION

PART SEVEN — ST. LOUIS, SUNDAY MORNING, MARCH 26, 1939. — PAGES 1—12-I

Plans Completed For Fashionable Spring Weddings

Margaret Rumsey to Be Bride May 22—King-Olin Marriage Set for Wednesday, April 12.

PROSPECTIVE spring brides are spending the last two weeks of Lent making plans for their weddings, many of them to take place within a few weeks after Easter. Dates are being set, bridal parties announced and trousseaux arranged for.

Miss Margaret Rumsey, daughter of Mr. and Mrs. Lewis M. Rumsey Jr., has chosen Monday, May 22, as the date of her marriage to Capt. John H. Stodter, U. S. A., attached to the Ninth Cavalry, stationed at Fort Riley, Kan. It will be a small family wedding at the home of Miss Rumsey's aunt, Mrs. Robert A. Holland, 8 Hortense place, at 5 o'clock in the afternoon. Guests, who will include a few close friends, will remain to greet the bridal pair informally after the ceremony.

The only attendants will be Diane Carling, young daughter of Miss Rumsey's cousin, Mrs. Stoner Carling, who is to be flower girl, and Capt. Stodter's brother, Capt. Charles Stodter of the Signal Corps, stationed in Washington, who will be best man. Capt. Stodter and his bride will spend their honeymoon in California. In the summer they will go to Ann Arbor, Mich., where the bridegroom will take an army radio course at the University of Michigan. They will return to Fort Riley in the fall.

About the middle of May Capt. Stodter will arrive in St. Louis to attend pre-wedding parties now being planned.

The marriage of Miss Georgene Franklin Olin to Willard Van Beuran King of Convent, N. J., will take place Wednesday afternoon, April 12, in the Corinthian Room of Hotel Pierre, New York. Invitations, sent by Miss Olin's mother, Mrs. Frank Chambless Rand Jr., will be received in St. Louis tomorrow. Several members of the families will go East for the ceremony. The bride's father, John M. Olin of Fairmount, Alton, who is in New York at present, will give her in marriage. Her paternal grandparents, Mr. and Mrs. Franklin W. Olin, and her uncle and aunt, Mr. and Mrs. Spencer Olin, all of Alton, plan to be there, as do members of Mrs. Rand's family from Toledo. St. Louis guests will include Mr. and Mrs. Frank C. Rand and their daughter, Laura. The bridegroom's father, Willard Winton King, and other members of his family will go from Convent.

Miss Louise Olin will be maid of honor for her sister, and Frederick Van Beuran of New York, the bridegroom's cousin, will be best man. The service will be read by the Rev. Dr. Robert Hall Atchison, rector of St. Paul's Episcopal Church, Alton, a close family friend, who has known the bride since her childhood. A reception will be held in an adjoining suite.

Mr. and Mrs. Rand and Miss Georgene Olin recently returned to their apartment in New York after spending the winter at their ranch in Santa Fe, N. M. After the wedding the Rands will go to their ranch in Colorado Springs, Colo., for the summer.

One of the earliest of the pre-wedding parties will be given today in Convent—a cocktail party by Mr. King's brother and sister-in-law, Mr. and Mrs. Gordon Van Beuran King, at their home.

Invitations have been received for one of the largest of the post-Easter weddings, that of Miss Marian Spink Merrell and William Hoxie Bixby Jr., to take place at 4:30 o'clock Saturday afternoon, April 15, at the Church of St. Michael and St. George. After the ceremony there will be a reception at the home of the bride's parents, Mr. and Mrs. Cyrus Walbridge Merrell, 510 Overhill drive.

Mr. Bixby's sister, Miss Martha Bixby, will attend Miss Merrell as maid of honor. Bridesmaids will be Miss Marie Taylor Spink and Miss Virginia Christy, cousins of the bride-elect; Miss Suzanne White and Miss Becky Wells, debutantes; Miss Frances O'Neil and Miss Carolyn Lansing. Mr. Bixby is the son of Mr. and Mrs. William H. Bixby, 13 Portland place.

Frank Rice Sheldon, brother-in-law of the bridegroom-to-be, will be best man. Ushers will be William Upthegrove, David R. Francis III, Henry M. Hopkins, Hampden M. Swift, A. Timon Primm III, Nathaniel Ewing and John Thomas Craven, all of St. Louis; Barclay Harris, Minneapolis, Minn., and Burrall Barnum, Greenwich, Conn.

Miss Winifred Davis Caldwell, daughter of Mr. and Mrs. John Handly Caldwell, 16 Algonquin lane, Webster Groves, will be married to Robert William Crasher, May 6, at a home ceremony at 4:30 o'clock in the afternoon. Mr. Crasher is the son of Mrs. Carl McEntire of Marion, Ind. Miss Caldwell will be attended by Miss Sara Louise Guth as maid of honor, and her sister-in-law, Mrs. John H. Caldwell Jr., and Mrs. William G. Coffey, who was formerly Miss Mary Jane Moore, as bridesmaids. James Mooney will be best man and John

Continued on Page 2, Column 3.



IN FLORIDA MRS. ADOLPHUS BUSCH III, and her young daughter SALLY, in Palm Beach, Fla., where they have been spending the late winter.





MARRIED MRS. HARRISON BAILEY STUBBS, who was Miss Ruth Virginia Alexander until her marriage March 18. She is the daughter of Mr. and Mrs. M. Harvey Alexander.
—Jules Pierlow Photograph



GUEST MISS ELEANOR LITTLE of Richmond, Va., who is being entertained as the guest of Dr. and Mrs. John Campbell Morfit and their debutante daughter, Miss Bliss Morfit.
—By a Post-Dispatch Staff Photographer.



BRIDE MRS FRANCIS VALLE ADAMS, formerly Miss Dorothy Haynie, daughter of Mr. and Mrs. William Bennett Haynie, who was married Friday night in Memphis. The bridegroom is a son of Mr. and Mrs. Charles Henry Adams of Galveston, Tex., former St. Louisans, and a grandson of Mrs Robert E. M. Bain.

VISITOR MRS. JAMES WILSON SHAVER of New Rochelle, N. Y., who is making her first visit here since her marriage last fall. She is the former Miss Betty Greenland, daughter of Mr. and Mrs. Samuel W. Greenland.
—Martin Schweig Photograph.



IN NEW YORK MR. and MRS. WILLIAM LIVINGSTON DESLOGE at a recent party in the Iridium Room of the St. Regis Hotel, New York.

Anniversary of Open Door Celebrated

THE Open Door, book and toy shop founded and sponsored by the St. Louis Junior League as a source of revenue for its welfare work, is celebrating its fifteenth anniversary this week.

From a modest beginning in a small shop in the Galleria Building on Maryland avenue west of Euclid, the shop has outgrown three other quarters, and the fourth move was to the present location at 4934 Maryland avenue, the first floor of a large building in which the Junior League has its clubrooms and general headquarters.

Mrs. Marion Clifford Blossom, then an active league member, is credited with the original toy shop idea, for the purpose of creating an outlet for toys and articles made by shut-in patients who work under league supervision. At that time there were no book shops in the West End of St. Louis, so a lending library was started in connection, and an additional supply of toys bought outright.

The grand opening took place March 24, 1924, with an amateur staff. A different member of the league took charge every day, and on days when home duties prevented her taking her turn, a substitute was called in, sometimes accompanied by a pet dog she hesitated to leave, and equipped with a box lunch. One of the early substitutes tells an amusing story of a tele-

Continued on Page 2, Column 8.

Viennese Theme For Smart Party In New York

Former St. Louisans on Committee for Benefit—Nelson Dean Jays Arrive From Paris.

By a Special Correspondent of the Post-Dispatch.

NEW YORK, March 25.

STRAUSS waltzes, cafe-schlag in tall glasses topped with whipped cream, Maiwein and beer flowed freely in the grand ballroom at the Waldorf, last Tuesday, when a "Spring Night in Old Vienna" was staged for the benefit of the Association to Promote Proper Housing for Girls. Among the sponsors were young Mrs. John Jacob Astor, Mrs. Orrin Sage Wightman of 7 East Eighty-eighth street, the former Purl Parker and mother of Orrin S. Wightman Jr. of St. Louis, and Mr. and Mrs. Ernest G. Vietor of 610 Park avenue, cousins of Mrs. J. Lionberger Davis of Brentmoor, who was formerly Miss Julie Vietor.

Mrs. Harry Hall Knight, formerly Miss Marie Christy Tiffany, and Mrs. Macklin Marrow, who was Miss Violet Orthwein, were members of the ticket committee that sold out the house. Guests at this cabaret festival were seated at tables covered with red and white checkered cloths and with tiny lamps in Vienna wine house style. Macklin Marrow, the conductor, and 35 members of New York's Philharmonic Orchestra, presented a program of Strauss, Lehar and other waltz kings. As the clock struck 12, a supper of Wiener schnitzel and little Viennese cakes was served, and Deems Taylor, master of ceremonies, introduced Paul Draper, the dancer. Next came the Hartmanns, well known satirists of the dance, presenting their newest feature, a takeoff on a lilting romantic waltz.

* * *

Mr. and Mrs. Nelson Dean Jay are in New York for an early spring visit, from their home in Paris and will be at the Ritz-Carleton for several weeks. Mr. Jay is a partner in the Paris branch of Morgan & Co. Mrs. Jay, the former Ann Augustine, is a sister of Mrs. Warren Goddard of 21 Brentmoor. Their son, Nelson Dean Jay Jr., who has often visited the Goddards in St. Louis, and his wife, who was Diana Draper of New York, now live in Albuquerque, N. M. When Mr. and Mrs. Nelson Jay Jr. were first married they had an apartment in Sutton place, and before moving to New Mexico, they lived at Oyster Bay, L. I.

* * *

Mr. and Mrs. John Lowell Richards and Miss Eleanor Conant, Mrs. Richards' sister, who is visiting them, will be guests tomorrow afternoon at a cocktail party given by Mr. and Mrs. John Phillips Marquand in their apartment at 1 Beekman place, at the end of Forty-ninth street, overlooking the East River. Mr. Marquand, whose novel, "The Late John Apley," won a Pulitzer prize, has just published another best seller, "Wickford Point," which appeared serially in the Saturday Evening Post. Mrs. Marquand, the former Adelaide Hooker, daughter of Mrs. Elon Huntington Hooker and the late Mr. Hooker, and sister of Mrs. John D. Rockefeller III, was in St. Louis several years ago as the guest of Mr. and Mrs. John Howard Holmes.

Miss Eleanor Conant spent last weekend in Southbridge, Mass., with Mr. and Mrs. Channing McGregory Wells Jr. Mrs. Wells is the former Miss Mary Dana, daughter of Mr. and Mrs. Leslie Dana of Brentmoor Park. Mrs. Richards gave a luncheon for her sister Friday. Among the guests were Mrs. Felix W. Coste and Mrs. Gilson Gray, both former St. Louisans and Mrs. Kenneth E. Ryan.

* * *

Mrs. John Hylan Heminway of Hampshire House, Central Park South, will leave New York Monday, for a week's visit to her parents Mr. and Mrs. Andrew W. Johnson. It will be Mrs. Heminway's first visit to her former home since her marriage on Jan. 7. Mrs. Heminway was Miss Jane Alva Johnson.

* * *

Mrs. Jacques Le Clercq, the former Miss Edith Whittemore, daughter of Mrs. F. Churchill Whittemore of 4535 Lindell boulevard and sister of Robert L. Whittemore, is as busy as anyone in New York. She and her husband, who is professor of French literature at Columbia University, have an apartment at 449 Park avenue, and Mrs. Le Clercq is associated with the King Coit Dramatic School, housed in the old Cosmopolitan Club. She is manager for Leo Bulgakov, Broadway producer, who came to this country with Stanislavsky of the original Moscow Art Theater, and moreover, keeping in touch with her daughter Tanaquil's engagements is a job in itself.

Tanaquil, who was born in Paris, attends the Lycee Francaise de New York, at 3 East Ninety-fifth street, a school where all the classes are conducted in French. She has dramatic lessons twice a week, takes part on Saturdays in the "Golden Cage," a children's play

Continued on Page 2, Column 6.

Dr. Phillip H. Bassett To Wed Edythe Jones

INFORMAL announcement is made today of the engagement of Miss Edythe Jones of Kansas City, Mo., and Dr. Phillip H. Bassett, son of Dr. and Mrs. Sam T. Bassett, Fox Creek Farm, Pacific, Mo. The prospective bride, whose parents were the late Mr. and Mrs. Clyde F. Jones, makes her home with Dr. and Mrs. Edward H. Thiessen of Kansas City.

Miss Jones will be graduated in June from Kansas City Junior College. The wedding will take place a few days later in the garden of the Thiessen home.

Dr. Bassett has lived in Kansas City for the last year and is a members of the medical corps at the naval reserve at Fairfax Airport there. A graduate of Dartmouth College, he received his medical degree at Washington University Medical School. He is a member of the University Club of St. Louis.

Miss Pierce to Attend Wedding in Tennessee

MISS ROBERTA PIERCE, daughter of Mr. and Mrs. Thomas M. Pierce, 21 Vandeventer place, will depart April 5 for Nashville, Tenn., to be present for the wedding there, April 12, of Miss Elizabeth Keith Glasgow and A. Harrison Phillips Jr. Miss Glasgow, the daughter of Dr. and Mrs. McPheeters Glasgow, has visited in St. Louis several times.

The ceremony will take place at

Continued on Page 2, Column 8.

Amherst and Smith Clubs to Have Party

HUSBANDS of former Smith College students burlesquing their wives, Mrs. Oren Eugene Hurlbut dancing the "can-can" and a chorus of 16 young women in a group of humorous and specialty dances will feature the program for the second Amherst-Smith Night Club Friday night. Proceeds from the dinner dance, in the gold room of Hotel Jefferson and sponsored by the two local alumni clubs, will go toward their respective scholarship funds.

Other features in the half-hour program are being kept secret until Friday. The Amherst College Glee Club, which is on tour, will be in St. Louis that night to sing. The young men, who will be entertained by Amherst alumni while in the city, will have debutantes of the recent season and second-year girls as dinner partners.

Miss Louise French and Miss Mary Jane Allen are in charge of arrangements for the large table of debutantes and glee club members. In addition to Miss French and Miss Allen there will be: Miss Suzanne White, Miss Theoline Bostwick, Miss Margaret Adreon, Miss Mary Louise Ewing, Miss Warrene Hobbs, Miss Jean Mitchell, Miss Caroline Gatch, Miss Nancy Russell, Miss Nancy Morrill, Miss Mary Caroline Morrison, Miss Mary Lee Smidt, Miss Betty Funsten, Miss Mary and Miss Ann Sullivan, Miss Eleanor Carter, Miss Frances McPheeters, Miss Becky Wells, Miss Martha Bixby and Miss Frances Howell Lewis.

An orchestra has been provided for dancing for the rest of the evening.

Helen Hunt to Be Wed To W. E. Kennel June 7

MISS HELEN HUNT, daughter of Mr. and Mrs. W. G. Hunt, 407 Central place, Kirkwood, and William E. Kennel, son of Mr. and Mrs. William Kennel, 5344 Devonshire avenue, will be married June 7 at the Kirkwood Presbyterian Church. The ceremony will be performed at 8:30 o'clock in the evening by the Rev. Ralph E. Evans.

Miss Hunt will have as her attendants Miss Betty Mount of Chicago as maid of honor; her sister, Miss Margaret Hunt, and Miss Dorothy Gibney of Chicago. Mr. Kennel will have as his best man his brother, Robert Kennel. Harold Nagel and Paul Harriett will be groomsmen.

Miss Hunt will be graduated from Cornell University in June. Mr. Kennell will also receive his degree in June from the University of Illinois.

The pair will make their home in Champaign, Ill., where Mr. Kennel will continue his studies.

Lueking-Obermann Wedding Next Fall

THE engagement of Miss Ellen Obermann, daughter of Mr. and Mrs. Richard C. Obermann, 15 Bellerive Acres, and Lester Lewis Lueking Jr. was announced at a bridge luncheon given yesterday at the Obermann home for a group of the prospective bride's friends. Mr. Lueking is the son of Mr. and Mrs. Lester Lewis Lueking, 4420 Overbrook drive.

Miss Obermann is a graduate of William Woods College, Fulton, Mo., and later attended Washington University, where she became a member of Alpha Chi Omega sorority. Mr. Lueking is a former student at Westminster College, Fulton, and Washington.

The wedding will take place in the early fall.

Preparing for Ballet Lesson



MRS. JACQUES LE CLERCQ, and her young daughter, TANAQUIL, whom she is assisting into her ballet slippers for a lesson with Mikhail Mordkin. Mrs. Le Clercq was Miss Edith Whittemore, daughter of Mr. and Mrs. F. Churchill Whittemore, 4535 Lindell boulevard.

Miss Margaret Wilson To Be June Bride

INFORMAL announcement is being made of the engagement of Miss Margaret Wilson, daughter of Dr. and Mrs. Robert E. Wilson of Berry road, Webster Groves, and Dr. George I. Martin of Blanchester, O. Dr. Martin is the son of Dr. and Mrs. Albert B. Martin, also of Blanchester.

Miss Wilson is at home on her spring vacation from the University of Ohio where she is working for her master's degree. She was graduated from Randolph Macon School, Lynchburg, Va., last June. Her sorority is Kappa Alpha Theta. Dr. Martin attended Miami University, Oxford, O., and is a graduate of the University of Ohio. He is a member of Delta Tau Delta and Alpha Kappa Kappa, a medical fraternity.

The wedding will take place in June.

Miss Rose Marie Munsch To Be Wed April 15

THE engagement of Miss Rose Marie Munsch, daughter of Mr. and Mrs. Charles F. Munsch, 2200 Missouri avenue, and J. Glennon Walsh, son of Mr. and Mrs. John Walsh of 4439 San Francisco avenue, was announced yesterday afternoon by Mrs. Munsch at a bridge luncheon given for 35 of her daughter's friends.

The wedding will take place Saturday, April 15, at the Holy Rosary Church. Mr. Walsh is a graduate of the St. Louis College of Pharmacy, where he became a member of Omega Rho fraternity.

Plans Completed For Spring Weddings

Continued From Page One.

Wilkenson and John H. Caldwell Jr., groomsmen.

Mrs. T. Walter Hardy, 415 Bermuda avenue, will give a luncheon April 25, in honor of Miss Caldwell. The following day Mrs. E. J. Brauer, 625 Skinker boulevard, will entertain in her honor. Sunday, April 30, a breakfast for Miss Caldwell will be given at the home of Mrs. William G. Coffey, 718 Catalpa avenue, Webster Groves. Mrs. Caldwell will give a trousseau tea for her daughter, April 28, and the Tuesday preceding the wedding, the prospective bride will entertain her attendants at a luncheon. Other parties for which dates have not yet been set will be given by Miss Sara Louise Guth, Mrs. Richard Brauer, Miss Katherine Stuart and Mrs. C. B. Moore.

Miss Ann Franklin Ludlow, daughter of Mr. and Mrs. Percy Maury Ludlow, 4 Jefferson road, Webster Groves, has completed plans for her marriage to Wallis Cady Smith of North Adams, Mass. The ceremony will be performed April 29 at 5:30 o'clock in the afternoon at Emmanuel Episcopal Church in Webster Groves. The bride will wear the wedding gown of her great-great-great-grandmother, Mrs. James Maury, who was the wife of the first United States consul to England and was apointed by Washington. Her husband served 40 years in Liverpool, England. The dress was first worn in 1804.

Miss Ludlow will be attended by Mrs. Walter P. Zemitzsch as matron of honor and by her sister, Miss Susan Ludlow, and Miss Jane Morris as bridesmaids. Harold Bassage will be best man. Eugene Wood, Walter Sudfeld, Walter P. Zemitzsch and Richard von Albrecht of Chicago will be groomsmen.

Miss Elmira Heritage, who is to be married Wednesday, April 26, in Honolulu to Ernest Lee Woodward, entertained friends at the home of her parents, Mr. and Mrs. William Heritage, 242 Portland place, Webster Groves, yesterday afternoon. Miss Heritage will leave April 15, accompanied by Mrs. Heritage, for California and later will sail alone for Honolulu.

The wedding will take place at 4 o'clock in the afternoon at St. Andrew's Episcopal Chapel with the Rev. Kenneth Perkins officiating. Attendants will be Mr. and Mrs. George Quigley Jr. The bride-elect will wear an embroidered white lace frock with short jacket and white accessories.

After a honeymoon on one of the Hawaiian Islands, Mr. Woodward and his bride will make their home in Honolulu.

Parties in honor of Miss Heritage have been given by Miss Noel Delporte and Miss Marjorie Moore, Mrs. Thomas F. Gentry, Mrs. John Grunik, Miss Marian Pfingsten, Mrs. Van Buren Wilks, Mrs. Herbert Atherton, Miss Rosalind McDonald, Miss Madelyn Wenner and Miss Loretta Gunther. Miss Louise Larrabee and Miss Dorothy Greulich will entertain for her Saturday.

Denton Woodward, Waterloo, N. Y., brother of the bridegroom-elect, was a recent guest at the home of Miss Heritage. Mrs. Weltha Bacon Woodward, his mother, will visit here soon. Other visitors include Mrs. Heritage's sister, Mrs. R. L. Carter, and her son, Robert, Philadelphia; Miss Miriam Bullock, Oak Park, Ill.; William MacLean, Geneva, N. Y.; Dr. and Mrs. W. H. Schott, Springfield, Ill.; Mrs. Millard Gilmore and Miss Ruth Ebinger of Oak Park.

Party for Mrs. N. D. Finley.

Mrs. James Lumpp, 517 Kingsland avenue, entertained friends at luncheon Friday in honor of Mrs. N. D. Finley, who with Maj. Finley, and their young daughter, Norma Nell, will leave May 15 for Panama. Maj. Finley, who has been at Jefferson Barracks since 1934, has been ordered to the Canal Zone. Guests were Mrs. Justin F. Kohl, Mrs. David Perrine, Mrs. Schubert Fox, Mrs. John Wham, all of Centralia, Ill.; Mrs. William H. Leyhe Jr., Mrs. Victor Cullin and Mrs. Charles M. Morris Jr.

Committees for Exhibit Of Refugee Handicraft

INTERDENOMINATIONAL committees of St. Louis women have been named to sponsor an exhibit of handicrafts made by refugee women in the Near East. The exhibit, to be given tomorrow and Tuesday at the parish house of the Church of St. Michael and St. George, opens at 10 o'clock in the morning and closes at 6 o'clock in the evening.

A hostess committee includes Mrs. Robert O. Kennard Jr., Mrs. Dwight D. Currie, Mrs. George H. Curry, Mrs. Foster Holmes, Mrs. Charlton Messick, Mrs. Cecil C. Pangman and Mrs. George C. Willson.

Among members of a general committee are Mrs. Charles Ashcroft, Mrs. Willard Bartlett, Mrs. Willard Bartlett Jr., Mrs. Alfred W. Brown, Mrs. Edmund Fowler Brown, Mrs. L. Wade Childress, Dr. Harriet S. Cory, Mrs. Robert Crossen, Mrs. Frank B. Coleman, Mrs. Archibald G. Douglass, Mrs. Donald Danforth, Mrs. Herman Duhme, Mrs. Truman B. Douglass, Mrs. George R. Dodson, and Mrs. Wilbert Dowson.

Others include Mrs. James L. Ford Jr., Mrs. Carver Forder, Mrs. Alfred Fairbank, Mrs. Nelson Gatch, Mrs. William Goddard, Mrs. Arthur Garrison, Mrs. Charles Garrison, Mrs. Hugh Scott Graves, Mrs. William Gentry Jr., Mrs. J. Hutton Hynd, Mrs. T. Frank James, Mrs. Ernst Jonas, Mrs. Arthur E. Koelle, Mrs. E. G. Lasar, Mrs. William B. Lampe, Mrs. Frank M. Mayfield, Mrs. George H. Murch, Miss Suzanne Mackay, Mrs. George W. Niedringhaus, Mrs. Arthur O'Reilly, Mrs. Guido Pantaleoni, Mrs. E. S. Pillsbury, Mrs. Everett Pattison, Mrs. Vincent L. Price, Mrs. Myric R. Rogers, Mrs. J. Herndon Smith, Mrs. F. W. Shipley, Mrs. Harry Stegall, Mrs. J. Fred Shoemaker, Mrs. Robert Starbird, Mrs. J. Frank Sant, Mrs. Edwin Lemoine Skinner, Miss Julia Skinner, Mrs. George H. Tolley, Miss Alice Trowbridge and Mrs. Ross A. Woolsey.

The junior committee includes Miss Nancy Martin, Miss Mary Jane Allen, Miss Margaret Adreon, Miss Virginia Baugh, Miss Theoline Bostwick, Miss Louise French, Miss Warrene Hobbs, Miss Betsy Jones and Miss Mary Caroline Morrison. Cashiers are Mrs. Ingram F. Boyd Jr., Mrs. Creighton B. Calfee, Miss Betty Funsten and Miss Marie Taylor Spink.

In charge of various booths are Mrs. J. M. Wulfing, Mrs. Arthur A. Bonsack, Mrs. Warner Fuller, Mrs. R. S. Glasgow, Mrs. George Lamke, Mrs. Carl C. Mose, Mrs. Eugene Tavenner and Mrs. Lewis F. Thomas, hand-woven fabrics; Mrs. George W. Pieksen, Mrs. Edward Baker, Mrs. Elizabeth J. Bryden, Mrs. Samuel Cottrell, Mrs. George Rowland Dodson, Mrs. T. J. Hansen, Mrs. Alfred M. Harris, Mrs. E. R. Huckman, Mrs. James J. Jones Jr., Mrs. Elmer L. Lenz, Mrs. D. Rice Lincoln, Mrs. Conrad Lohrer, Mrs. Garret Meyer, Miss Ida Pundt, Mrs. John T. Ragsdale Jr., Mrs. James J. Searcy Jr., Mrs. Clarence Oliver Simpson and Mrs. Edwin R. Waldemer, jewelry, and Mrs. Henry H. Stern. Mrs. Lawrence H. Stern, Mrs. Charles Burger, Mrs. Harry Franc, Mrs. Moe Levy, Mrs. Lewis Renard, Mrs. Gilbert Rosenthal, Mrs. William Shields and Mrs. Paul Weil, purses.

Lenten Program At Woman's Club

THE next special Lenten program at the St. Louis Woman's Club will be a musical travelogue by Mary Margaret Noble tomorrow afternoon at 3 o'clock at the clubhouse, 4600 Lindell boulevard. Miss Noble will sing songs of the various countries on a world cruise itinerary which touches South America and the South Sea Islands. During her solos motion pictures of the locale will be shown. The singer will be accompanied by Miss Ruth Emerich. Tea will be served at 4 o'clock.

Miss Antoinette Taylor and Mrs. Jerome F. Kircher will be in charge of the program. Hostesses will include Mrs. L. Avon Blue, Mrs. David B. White, Mrs. Samuel H. Baer, Mrs. Ralph C. Becker, Mrs. William Charles, Mrs. Victor Cullin, Miss Hildegarde Frerichs, Mrs. Harvey J. Howard, Mrs. Fred Hume, Mrs. Oscar Johnson, Mrs. Frances Woods Kauffman, Mrs. Thomas J. Kemp, Mrs. Roland M. Klemme, Mrs. Otto St. Clair Krebs, Mrs. Nelson Lawnin, Mrs. Charles R. Manassa, Mrs. George E. Scott and Mrs. Stanley S. Waite.

Spring Horse Show Officers Selected

OFFICERS and chairmen of committees are being chosen for the St. Louis Spring Horse Show May 11, 12 and 13 at the Missouri Stables arena.

Mayor Bernard F. Dickmann is president; W. T. Treadway, vice-president; J. W. Losse, secretary, and Colin Westerbeck, secretary. Westerbeck succeeds James N. Wellman who resigned.

The show will be directed by a special executive committee made up of Westerbeck, Ray Bartholomew and R. W. Brown. Fred J. Berkley has been appointed chairman of the publicity committee. Other committee chairmen are: Mr. Bartholomew, trophy; N. H. Cooper, tickets; John R. Shepley, hunters and jumpers; and Alfred N. Engle, ring.

Three and five gaited, hunter and jumper, driving and harness and children's events will make up the program. About 40 classes and stakes will be included.

THE Post-Dispatch cannot undertake to guarantee the safe return of unsolicited photographs.

Officers of St. Louis Opera Guild



—Ruth Cunliff Russell Photograph.

NEWLY elected officers of the Guild, organized recently at the Congress Hotel. From left: MRS. HENRY BRY and MRS. ERIC BERNAYS, vice-chairmen; MRS. CLARK McADAMS CLIFFORD, chairman; MRS. SAMUEL WEST MITCHELL, corresponding secretary, and MRS. EDGAR ROMBAUER, vice-chairman.

Mrs. Firmin Desloge IV Opera Guild Officer

MRS. FIRMIN DESLOGE IV, 625 Skinker boulevard, has been chosen assistant treasurer of the St. Louis Grand Opera Guild, an auxiliary of the St. Louis Grand Opera Association.

Other officers, previously announced are: Mrs. Clark M. Clifford, chairman; Mrs. Eric Bernays, Mrs. Henry Bry, Mrs. Edgar Rombauer and Robert Brookings Smith, vice-chairmen; Mrs. Samuel W. Mitchell, recording secretary; Mrs. Mahlon S. Hale, corresponding secretary, and Victor Cullen, treasurer.

The association will present three grand operas next month, "Die Walkure," April 17; "Otello," April 21; and "Faust" April 24, in the Opera House of the Municipal Auditorium. The principal singers include Lauritz Melchior, Giovanni Martinelli, Ezio Pinza, Marjorie Lawrence, Irene Jessner, Charles Kullman and Robert Weede.

Church Service League Recital Tomorrow Night

THE Church Service League of St. Peter's Protestant Episcopal Church will present Charles Galloway, baritone, assisted by Edith Habig, pianist, in a recital tomorrow night at 8:30 o'clock at Bishop Tuttle Memorial Auditorium, Christ Church Cathedral.

The recital will be Mr. Galloway's St. Louis debut. He is the son of Mrs. Charles Galloway, 4171 Magnolia avenue, and a brother of Mrs. Carl Henry Blank, 4133 Magnolia avenue. His father, the late Charles A. Galloway, was a well-known St. Louis organist, choral conductor and music teacher. Mr. Galloway was organist at St. Peter's Church for many years. His son has studied in New York and abroad.

Young women who will usher at the recital include: Miss Louise Stinde, Miss Suzanne Mackay, Miss Grace Taylor, Miss Dorothy and Miss Georgia Morse, Miss Isabel Moberly, Miss Edith Jenkin and Miss Ann Livingston.

Virginia Dwyer to Be Wed.

Miss Virginia Marie Dwyer, daughter of Mr. and Mrs. Frank J. Dwyer, 5143 Page boulevard, has chosen Monday, April 10, as the date for her marriage to Thomas Graham Noonan, son of Mr. and Mrs. Thomas E. Noonan, 815 Marshall place, Webster Groves. The wedding will take place at 8 o'clock in the evening in St. Mark's Church. The Rev. Robert J. Dwyer, rother of the prospective bride, will officiate.

Viennese Theme for Smart Party in New York

Continued From Page One.

and rehearses daily in "My Heart Is in the Highlands," a Group Theater Organization play opening April 2, at the Windsor Theater. Five days a week she goes to Mikhail Mordkin's studio in Carnegie Hall for ballet courses. These ballet lessons with Mordkin, the late Anna Pavlova's partner, are the breath of life to "Tannie," as she is called. She is the youngest in the class and with blond pigtails, tied with colored ribbons, a stiffly starched pink dotted Swiss ballet dress, with white satin ballet slippers, she goes through her entrechats and bourrees as taught in the old-time Imperial Russian School. The Mordkin studio is lined with mirrors and Mordkin himself, in vivid striped pajama tops, worn instead of a shirt and gray flannel trousers, makes class work seem like something out of the Chauve Souris.

* * *

Spotlight names and personalities were in and out of El Morocco on Sunday, when Stephen Fuld of 18 East Sixtieth street, took over the zebra-striped cafe for a cocktail party in honor of his sister, Mrs. Kenneth Strohmenger, of London, who is visiting him. Among the guests were Miss Kitty Carlisle, of Hollywood and stage fame, McClelland Barclay, the artist, and Mr. and Mrs. Angus D. Mackintosh of 31 Sutton place. Mrs. Mackintosh is the former Miss Elizabeth Stewart ,daughter of Mrs. Alexander Stewart and the late Mr. Stewart who for many years lived in St. Louis where he was with the James Stewart Construction Co. Mrs. Stewart, who lived in Milwaukee after leaving St. Louis, now divides her time between this country and Europe and is now in Palm Beach. Other guests at Mr. Fuld's party included Mr. and Mrs. Orson D. Munn (Mrs. Munn, known as Carrie, is celebrated, in cafe society, for her countless and exotic hats) and Mr. and Mrs. Conrad Thiebault. Mr. Thiebault is the well known radio singer.

Dinner for Stephens College Club.

The Stephens College Club will give a dinner next Saturday evening at 6:30 o'clock at the Winston Churchill Tea Room in honor of James M. Wood, president of the college at Columbia, Mo.

CREATE A "Little Dance Club"
Form a group of four, six or twelve couples of your own friends and meet at our studios for an evening of instructive fun—learning the latest dances.
ROBERT COWLES
7742 FORSYTHE CAbany 4442
Lake George St. Louis New York

New Play Wednesday At Little Theater

THE Little Theater will present its opening performance of "Loyalties" Wednesday night at the Artists' Guild, 812 North Union boulevard. The Players, of which F. Ray Leimkuehler is president, will attend the first night and a buffet supper in the Crypt afterward.

Following a dinner meeting in the Crypt Saturday night, the Artists' Guild will view Saturday's show. The play will run each night except Sunday through April 8. In addition two extra performances have been arranged: First Unitarian Church on April 12 and the John Burroughs School, April 14.

Leading roles in the play, which is under the direction of Harold Bassage, will be taken by Earl Sherry, Herman Waldman, Mrs. William McBratney, Miss Sydney Busch, Leonard Visser, Miss Lenore Griffith, Leo Lederer and Phillip D. Collins.

The newly elected board of the Little Theater has the following members: Dr. James Archer O'Reilly, president; Eugene Wood, vice-president; Miss Charity Grace, secretary; Elliot Bergfeld, treasurer; G. Alex Hope, William G. B. Carson, Mrs. John Crago, Alexander Fraser, Mr. Leimkuehler, Dr. Arthur W. Proetz and Mrs. George C. Smith.

Committees Named For Maryville Show

MRS. JOSEPH L. GROSS has been named chairman of the trophy committee for the annual horse show to be given by Maryville College for preparatory schools and colleges, April 20, 21, 22, at Missouri Stables arena. Other members of the committee include Mrs. Joseph Mitchell, Miss Antoinette Schafly and Mrs. George T. Desloge.

Mayor Bernard F. Dickmann, president of the St. Louis Spring Horse Show, will be honorary chairman of the ring committee for the Maryville show. Harry J. Burkart is chairman and other members will be selected this week. Mrs. Frank B. Griesedieck is general chairman and Miss Margaret Blewett, general manager of the horse show.

G. R. Bartling Jr., Weds Miss Dorothy Wessel

THE marriage of Miss Dorothy Anne Wessel, daughter of Mrs. Florence W. Wessel, 63 Riverside drive, New York, and George Reynard Bartling Jr., son of Mr. and Mrs. George Reynard Bartling, 6006 Maple avenue, took place Friday afternoon. The ceremony was performed at 4 o'clock in the rectory of the Church of the Ascension by the Rev. D. W. Betts.

The bride was attended by Mrs. Lewis Kenneth Sutton. Hamilton Hall was best man. Only members of the families and a few friends were present.

Mr. Bartling and his bride have left for a short honeymoon, after which they will make their home in St. Louis.

Mrs. Wessel lived in St. Louis until she left for New York a year ago, and her daughter has lived here at 5138 Washington avenue. The father of Mrs. Bartling Jr. was the late George Bernard Wessel. The bride is a graduate of Arcadia (Mo.) College.

Mr. Bartling is a member of the faculty at the Litchfield (Ill.) High School. He is a great-grandson of the late Col. Alonzo William Slayback of St. Louis and a grandson of the late Dr. and Mrs. A. Wellington Adams of St. Louis. Mrs. Adams, as Miss Suzanne Slayback, was chosen first Veiled Prophet queen in St. Louis in 1878.

Mr. Bartling is a graduate of Washington University and a member of Phi Beta Kappa. Later he attended the university's graduate school.

Open Door Observes Fifteenth Anniversary

Continued From Page One.

phone call at closing time from a man who exclaimed, "Please keep the shop open just 15 more minutes. I have a violent toothache and must have a good murder mystery to put me to sleep!"

The late Miss Hannah Jane Foley was the first paid manager, and functioned with a group of volunteer co-members. The following year Miss Foley's sister, Miss Elizabeth, succeeded her, and at her marriage Mrs. Paul J. Zentay became manager, a position she held until this winter. Miss Gunvor Svendson of Chicago is now manager, with a staff of five salaried assistants and 10 volunteers.

Mrs. Blossom was the first chairman of the league's Open Door Committee, and was followed in turn by Mrs. John H. Holliday, Mrs. Clement Ross Duncan Meier, Mrs. Marion L. J. Lambert and Mrs. W. Donaldson Hemenway, the present chairman.

Mrs. Royal D. Kercheval was volunteer treasurer and bookkeeper for 11 years, and has continued as treasurer, the job of bookkeeper having become a paid position. Mrs. Kercheval's assistance has contributed much to the shop's success.

Miss Pierce to Attend Wedding in Tennessee

Continued From Page One.

8:30 o'clock in the evening at Wightman Chapel of Scarritt College with Bishop E. P. Dandridge officiating. A small reception will be held afterward at the Glasgow home.

The prospective bridegroom is the son of Mr. and Mrs. A. H. Phillips of Jacksonville, Fla.

Washington Scene

By the POE SISTERS

WASHINGTON, March 25.

CABINET hostesses assist President Roosevelt at the White House tea he gave for the delegates to the conference of the Woman's National Democratic Club and Affiliated Clubs. Pressure of state business kept the President away from the tea.

Vladimir S. Hurban, former Minister to Cezcho-Slovakia, and his wife have been the center of attention here in Washington. When it was learned that Minister Hurban was staying on in the Czech legation despite the request of the German Charge d'Affaires, Dr. Thomsen, for him to vacate, now his little country had been wiped off the face of the political globe all Washington appeared to be calling on the Hurbans.

Events overseas are having their influence on Washington society. Once more, as in World War days, hostesses are compiling their guest lists with more than usual care. Unannounced conquests, just as unannounced wars, smash social lines and the wary hostess wants to avoid any unpleasant incidents at her dinner table or in her drawing room.

Because of its cosmopolitan population, Washington is always an intensely partisan city in world affairs. But it can act in unison where the relief of suffering is concerned. This was evident on Tuesday at the performance of the Chinese Cultural Players. These players were completing a 400-mile American tour to raise funds for 100,000,000 of their countrymen who are war refugees.

Madame Wellington Koo, wife of the Chinese Ambassador to France, Mrs. Stanley Reed, wife of the Associate Justice of the United States Supreme Court, and Mrs. Henry A. Wallace, wife of the Secretary of Agriculture, assisted Dr. Hu Shih, Chinese Ambassador, in receiving his guests.

Costumes, music and food all were Chinese.

Mrs. Nicholas Longworth and her daughter, Paulina, left Cincinnati Friday for Albuquerque, N. M., where they will be the guests of Mr. and Mrs. Albert G. Simms. Mrs. Simms was formerly Representative Ruth Hanna McCormick. Mrs. Longworth will return to Cincinnati shortly before Easter and has said to be planning to spend part of the spring season in Washington.

Will the war clouds over Europe halt the visits of the English King and Queen to this continent? That is now the question in Washington which has been becoming increasingly royalty conscious as the time of the arrival of the King and Queen in Washington draws near. In every province in Canada, the women of the Dominion who will be presented to their sovereign are practicing the curtsy, which is imperative on the part of British subjects. The Dionne quintuplets will take it as a merry and do it well.

In Washington to curtsy or not to curtsy is the question. At a recent tea the argument grew heated as to whether or not Queen Mary curtsies to Queen Elizabeth or vice versa. Those who should know declare that the Queen Mother, as well as every other woman in England, curtsies to the Queen. The English this is perfectly natural. One of those at the tea pointed out that Queen Mary curtsies to her son, the King, too, and Queen Elizabeth curtsies to her husband.

When women retire from the dining room after dinner in Buckingham Palace, the Queen and all ladies with her curtsy to the King. So when the ladies retire to the Red Room after dinner in th

REDUCE
Swedish Method of Baths and Massage! Women Only —Women Attendants
LITTLE SWEDEN HEALTH STUDIO
609 N. Taylor Between Delmar & Washington FO. 0552

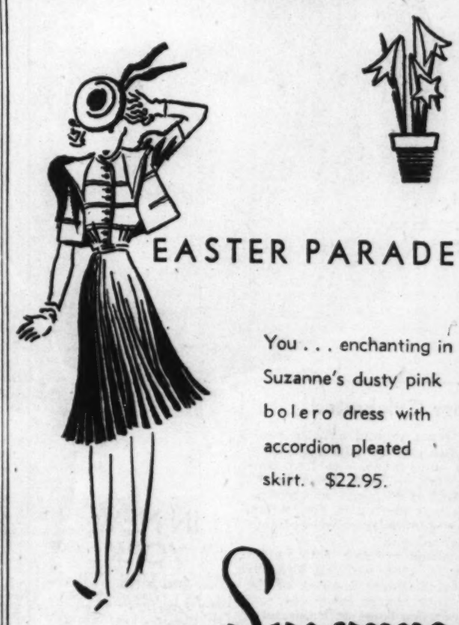
THE SUN Is On Our Side

Last Tuesday at 6:29 a. m.
Old Sol crossed the Equator
bound this way. Spring lies just
before us—the Season of Ecstacy,
when the very Earth clothes itself anew.
Wardrobes need the stimulation
of freshness, distinctively achieved.
Our new Collection reflects
the vitality that is in the air,
in costumes and accessories.

THE NEW LOCKHART MILLINERY IS DARING, DASHING AND DELECTABLE!

Lockharts
4926 MARYLAND

READY WITH I. MILLER'S EXQUISITE SPRING SHOES



EASTER PARADE

You . . . enchanting in Suzanne's dusty pink bolero dress with accordion pleated skirt. $22.95.

Suzanne Inc.
M. J. Sherman
4914 Maryland
7718 Forsythe

Peck & Peck

New—the "Dress-Look" in a Taylora Twill coat!



Young and feminine, the coat-that-looks-like-a-dress! It's full-skirted, wasp-waisted, and collarless. In black or navy Taylora twill—also in wool eponge, $39.95

Peck & Peck
817 LOCUST STREET
7734 FORSYTHE BLVD., CLAYTON

STOUT-ARCH SHOES

Beauty in



Black Patent Black or Navy Kid
$5



Cool Black Gabardine With Calf
$5

Sizes to 11
Widths to EE

Lane Bry

On the CORNER

G. R. Bartling Jr., Weds Miss Dorothy Wessel

THE marriage of Miss Dorothy Anne Wessel, daughter of Mrs. Florence W. Wessel, 63 Riverside drive, New York, and George Reynard Bartling Jr., son of Mr. and Mrs. George Reynard Bartling, 6006 Maple avenue, took place Friday afternoon. The ceremony was performed at 4 o'clock in the rectory of the Church of the Ascension by the Rev. D. W. Betts.

The bride was attended by Mrs. Lewis Kenneth Sutton. Hamilton Hall was best man. Only members of the families and a few friends were present.

Mr. Bartling and his bride have left for a short honeymoon, after which they will make their home in St. Louis.

Mrs. Wessel lived in St. Louis until she left for New York a year ago, and her daughter has lived here at 5138 Washington avenue. The father of Mrs. Bartling Jr. was the late George Bernard Wessel. The bride is a graduate of Arcadia (Mo.) College.

Mr. Bartling is a member of the faculty at the Litchfield (Ill.) High School. He is a great-grandson of the late Col. Alonzo William Slayback of St. Louis and a grandson of the late Dr. and Mrs. A. Wellington Adams of St. Louis. Mrs. Adams, as Miss Suzanne Slayback, was chosen first Veiled Prophet queen in St. Louis in 1878.

Mr. Bartling is a graduate of Washington University and a member of Phi Beta Kappa. Later he attended the university's graduate school.

Open Door Observes Fifteenth Anniversary

Continued From Page One.

phone call at closing time from a man who exclaimed, "Please keep the shop open just 15 more minutes. I have a violent toothache and must have a good murder mystery to put me to sleep!"

The late Miss Hannah Jane Foley was the first paid manager, and functioned with a group of volunteer co-members. The following year Miss Foley's sister, Miss Elizabeth, succeeded her, and at her marriage Mrs. Paul J. Zentay became manager, a position she held until this winter. Miss Gunvor Svendson of Chicago is now manager, with a staff of five salaried assistants and 10 volunteers.

Mrs. Blossom was the first chairman of the league's Open Door Committee, and was followed in turn by Mrs. John H. Holliday, Mrs. Clement Ross Duncan Meier, Mrs. Marion L. J. Lambert and Mrs. W. Donaldson Hemenway, the present chairman.

Mrs. Royal D. Kercheval was volunteer treasurer and bookkeeper for 11 years, and has continued as treasurer, the job of bookkeeper having become a paid position. Mrs. Kercheval's assistance has contributed much to the shop's success.

Miss Pierce to Attend Wedding in Tennessee

Continued From Page One.

8:30 o'clock in the evening at Wightman Chapel of Scarritt College with Bishop E. P. Dandridge officiating. A small reception will be held afterward at the Glasgow home.

The prospective bridegroom is the son of Mr. and Mrs. A. H. Phillips of Jacksonville, Fla.

REDUCE
Swedish Method of Baths and Massage; Women Only —Women Attendants

LITTLE SWEDEN HEALTH STUDIO
609 N. Taylor Between Delmar & Washington FO. 0552

...w – the
...k" in a Taylora
...!

...ckerFleck
...CUST STREET
...THE BLVD., CLAYTON

Washington Scene

By the POE SISTERS

WASHINGTON, March 25.

CABINET hostesses assisted President Roosevelt at the White House tea he gave for the delegates to the conference of the Woman's National Democratic Club and Affiliated Clubs. Pressure of state business kept the President away from the tea.

Vladimir S. Hurban, former Minister to Cezcho-Slovakia, and his wife have been the center of attention here in Washington. When it was learned that Minister Hurban was staying on in the Czech legation despite the request of the German Charge d'Affaires, Dr. Thomsen, for him to vacate, now his little country had been wiped off the face of the political globe, all Washington appeared to be calling on the Hurbans.

Events overseas are having their influence on Washington society. Once more, as in World War days, hostesses are compiling their guest lists with more than usual care. Unannounced conquests, just as undeclared wars, smash social lines and the wary hostess wants to avoid any unpleasant incidents at her dinner table or in her drawing room.

Because of its cosmopolitan population, Washington is always an intensely partisan city in world affairs. But it can act in unison where the relief of suffering is concerned. This was evident on Tuesday at the performance of the Chinese Cultural Players. These players were completing a 4000-mile American tour to raise funds for 100,000,000 of their countrymen who are war refugees.

Madame Wellington Koo, wife of the Chinese Ambassador to France; Mrs. Stanley Reed, wife of the Associate Justice of the United States Supreme Court, and Mrs. Henry A. Wallace, wife of the Secretary of Agriculture, assisted Dr. Hu Ehih, Chinese Ambassador, in receiving his guests.

Costumes, music and food all were Chinese.

Mrs. Nicholas Longworth and her daughter, Paulina, left Cincinnati Friday for Albuquerque, N. M., where they will be the guests of Mr. and Mrs. Albert G. Simms. Mrs. Simms was formerly Representative Ruth Hanna McCormick. Mrs. Longworth will return to Cincinnati shortly before Easter and is said to be planning to spend part of the spring season in Washington.

Will the war clouds over Europe halt the visits of the English King and Queen to this continent? That is now the question in Washington which has been becoming increasingly royalty conscious as the time of the arrival of the King and Queen in Washington draws near. In every province in Canada, the women of the Dominion who will be presented to their sovereigns are practicing the curtsy, which is imperative on the part of British subjects. The Dionne quintuplets will take it as a merry and do it well.

In Washington to curtsy or not to curtsy is the question. At a recent tea the argument grew heated as to whether or not Queen Mary curtsies to Queen Elizabeth or vice versa. Those who should know declare that the Queen Mother, as well as every other woman in England, curtsies to the Queen. To the English this is perfectly natural. One of those at the tea pointed out that Queen Mary curtsies to her son, the King, too, and Queen Elizabeth curtsies to her husband.

When women retire from the dining room after dinner in Buckingham Palace, the Queen and all ladies with her curtsy to the King.

So when the ladies retire to the Red Room after dinner in the White House will the Queen curtsy to the King as she leave and if so what will Mrs. Roosevelt be doing? Mrs. James E. Helm, Mrs. Roosevelt's social secretary, is said to have expressed the opinion that the wife of the President of the United States need not curtsy because she is the wife of the head of the nation. Then, we ask, who wants to answer it—if the Queen curtsies to her husband, head of his nation, will Mrs. Roosevelt follow the Queen's lead and curtsy to her own husband, the head of his country?



From left, MISS NANCY SCUDDER, president of the senior class; RAY HARRISON, MISS JACQUELINE LAHMER, president of the junior class, and GEORGE HECKER.

Guests at the Mary Institute prom given March 17 in the gymnasium of the school by the juniors, in honor of the graduating class.
—Ruth Cunliff Russell photographs.

Millstone-Malpe Wedding Today

THE wedding of Miss Thelma Lee Malpe, daughter of Mr. and Mrs. Louis Malpe, 5536 Waterman avenue, and Dr. Robert Bernard Millstone, son of Mr. and Mrs. Louis Millstone, 6128 Westminster place, will take place at noon today at United Hebrew Temple. Rabbi Samuel Thurman will officiate in the presence of the immediate families.

The bride, who will be unattended, will be given in marriage by her father. She will wear an ensemble of violet wool with dark blue accessories and an orchid corsage. After the ceremony there will be a wedding breakfast at Hotel Chase.

The bride is a graduate of Harris Teachers' College. Dr. Millstone was graduated from St. Louis University.

STOUT-ARCH SHOES for Spring GUARANTEE
Beauty in Comfort

Black Kid Stitched Tie $5
Black Patent Black or Navy Kid $5
Cool Black Gabardine With Calf $5
Three Charming STOUT-ARCH SHOES that will delight the woman who spends HOURS on her feet . . . but who simply CAN'T wear anything that LOOKS like a "comfort shoe."
Sizes to 11 Widths to EE
Lane Bryant Basement
On the CORNER at SIXTH AND LOCUST

MARY INSTITUTE JUNIOR PROM



MISS BARBARA BITTING, daughter of Mr. and Mrs. Kenneth H. Bitting, and RALPH MORRIS.

MISS PATSY RAYMOND and PAUL BISCHOFF.



MISS LILA JONES, daughter of Mr. and Mrs. Meredith C. Jones, and ROBERT PECKHAM.

MISS ALICE KAHLE.



College Glee Club Concert.

The Glee Club of William Woods College, Fulton, under the direction of Mrs. H. Boulware Jameson, will give a concert Wednesday evening at Union Avenue Christian Church. Dinner will be served at 6:30 o'clock for church members, parents of the students, alumni of the college and friends. The club of 36 young women will present its program afterward.

Business and Professional Club.

The Business and Professional Women's Club of St. Louis County will meet Tuesday at the Castlereagh tea room, 6820 Delmar avenue. Officers will be elected. Finance Committee members will be hostess. Miss Maltila Woltzen will be the guest speaker. Her subject

Sixtieth Anniversary Program.

Central W. C. T. U. will celebrate its sixtieth anniversary at a tea, preceded by a program, at Kingshighway Presbyterian Church, Friday at 1:30 p. m. Mrs. George Keller has charge of the program and Mrs. J. F. McNulty is chairman of arrangements. Dr. John Brandon Peters will give the address. Miss Mable Henderson will sing.

Musicale and Book Review.

The Gaylord Container Corporation Sewing Guild, a branch of the Needlework Guild of America, will give a musicale and book review at Stix, Baer & Fuller Wednesday at 2:45 p. m. Mrs. Lydja Aszman and her daughter will play selections on two separate theramins. Mrs. Rose Brown, author of "From Cave Woman to Club Woman," will review "Fashions in Literature—1939 Style." The proceeds will pay for the material that the Guild will sew to make clothing for crippled children at the Michael School.

Music Club to Meet.

The Bel Canto Musical Club will meet Wednesday morning at 10 o'clock at St. John's Methodist Church, Kingshighway and Washington boulevard. Mrs. Robert R. White is president and Prof. O. Wade Fallert director of the club. Special music fod the State music convention will be rehearsed.

Arline Battelle Selects Attendants

MISS ARLINE BATTELLE, daughter of Mr. and Mrs. Frank Roose Battelle, 7418 Florissant road, and Richard Fach Sunkel have chosen their attendants for their wedding Saturday night, June 24.

Miss Celine Lawrence will be maid of honor, with Miss Jennylou White and Miss Norma Ossing as bridesmaids. Jane Zeiser will serve as junior bridesmaid. Roy Maull will be best man, and ushers are to include Elmer Maull, his brother; Robert Noland, brother-in-law of the bridegroom-elect; Robert Sunkel and Richard Woerner, his cousins, and Jack Morrison.

The wedding will take place at 8:30 o'clock at Kigshighway Presbyterian Church, with the Rev. Dr. Arnold H. Lowe, the pastor, performing the ceremony. It will be a candlelight wedding.

A pre-wedding party in honor of Miss Battelle, a shower and bridge party, was given last month by Miss Ossing at the home of her parents, Mr. and Mrs. Erwin G. Ossing, 4566 Holly avenue.

Fashions Favorites
IN ALL FABRICS
for those who have their clothes made or who sew themselves are found at
Weleks 315 N. 10th St.

Tea and Card Party For South Side Nursery

A TEA and card party will be given for the South Side Day Nursery, 1621 South Tenth street, this afternoon from 2 to 5 o'clock, in the nursery building. Invitations have been sent to 500 friends of the nursery. Girl scouts, under the supervision of the organization, will assist in entertaining guests.

The nursery is trying to raise $25,000 for the support of its work among underprivileged children.


For the Easter Parade
—you will certainly want your hair as lovely as your new costume. So make an appointment at a Sperber shop for an expert permanent and smart hair styling.
4942 Maryland FOrest 1700
302 Arcade Bldg. MAin 2455
No. 4 Forsythe Walk, Clayton CAbany 7787
Sperber HAIR SHOPS

U. D. C. Chapter to Give Card Party April 12

PLANS have been completed by St. Louis Chapter, United Daughters of the Confederacy, for its annual card party to be held at the Forest Park Hotel, Wednesday afternoon, April 12, at 2 o'clock. The proceeds will go to the scholarship fund of the chapter, of which Mrs. W. E. Liggett is president. Mrs. A. F. Morrison is chairman of arrangements for the party.

The following committees have been named: Hospitality, Mrs. George T. Atkins, chairman; Mrs. George Bradbury, Mrs. J. C. Roberts, Mrs. C. M. Morris, Mrs. Liggett and Mrs. R. H. Diekrieger; tallies and cards, Mrs. Charles H. Seay, chairman; Mrs. R. P. Williams and Mrs. E. T. Smith; publicity, Mrs. O. H. Bill, chairman; Mrs. Charles H. Seay and Mrs. E. P. Meiners; tickets, Mrs. J. G. Calhoun, chairman; Mrs. John A. Hope, Mrs. Mary Cleveland and Miss Leonore Hilbert; candy, Mrs. J. G. Minneice, chairman; Miss Jane Moore and Mrs. W. U. James, Mrs. J. C. Crowdus; gifts, Mrs. C. B. Williams and Mrs. E. B. Sherzer, chairmen; Mrs. Julia Jones, Mrs. Aubrey Eckler, Mrs. J. U. Menteer, Mrs. E. E. Conivay, Mrs. Warren McGinnis, Mrs. Silas Heard and Mrs. O. L. Reynolds.

Patronesses Announced For Easter Monday Party

PATRONESSES have been named for an annual Easter Monday card party to be given April 10, at the Coronado Hotel, by the board of the Auxiliary of the Convent of the Good Shepherd.

Among the patronesses are officers of the auxiliary: Mrs. F. M. Switzer, president; Mrs. C. Oscar Lamy, first vice-president; Mrs. Leo Moser, second vice-president; Mrs. Emma Barney Maloy, third vice-president; Mrs. H. B. DePew, recording secretary; Mrs. A. L. Bannantine, corresponding secretary; Mrs. Amedee V. Reyburn, treasurer; Mrs. G. J. Rothweiler, assistant treasurer; Mrs. W. Clinton Taylor, membership chairman.

Counselors of the auxiliary, who also will act as patronesses, include Mrs. J. W. Anderson, Mrs. L. C. Blakeslee, Mrs. J. A. Calnane, Mrs. J. E. Carroll, Mrs. Virginia A. Cervantes, Mrs. J. P. Crowley, Mrs. Edmond Garesche, Mrs. E. L. Hartrich, Miss Angela Imbs, Mrs. Joseph F. Murphy, Mrs. George F. Powell Mrs. T. C. Rafferty, Mrs. John E. Riley, Mrs. Paul Ring, Mrs. Ellsworth Smith and Mrs. Edwin Wagner.

Bradley Alumni to Meet.

The St. Louis Alumni of Bradley Polytechnic Institute in Peoria, Ill., will hold a dinner meeting and elect officers at the Melbourne Hotel Monday evening. Dr. Wales Packard, teacher of biology at Bradley since 1898, will be the guest of honor. Mrs. Wilma Robi Hailparn, 63 Crestwood drive, Clayton, has charge of arrangements.

Dorothy Haynie Wed To Francis Valle Adams

MEMPHIS, Tenn., March 25.

MISS DOROTHY HAYNIE, daughter of Mr. and Mrs. William Bennett Haynie, and Francis Valle Adams, son of Mr. and Mrs. Charles Henry Adams of Galveston, Tex., formerly of St. Louis, were married here last night at 8 o'clock. The wedding, a quiet one witnessed by the immediate families and a few close friends, took place in the rectory of the Sacred Heart Catholic Church, with the Rev. John Scheiley officiating.

The bride's dress of powder blue crepe was trimmed with flowers of the material in tufted design on the girdle and sleeves. Black accessories and a corsage of orchids and lilies of the valley completed the costume. Mrs. J. E. Nolen, wearing fuchsia crepe with gardenia corsage, was her sister's only attendant. Bernard W. Nordmann of St. Louis, whose wife is a cousin of the bridegroom, served as best man.

Dispensing with a wedding reception, the pair departed for a wedding trip South, after which they will return here to make their home.

Mr. Adams' mother, the former Miss Marguerite Desloge Bain, is the daughter of Mrs. Robert E. M. Bain, 3801 Flora place. Mr. and Mrs. Adams, their daughter, Miss Marguerite, and son, David, were here for the wedding. Mrs. Nordmann accompanied her husband to Memphis from St. Louis.

Reception and Supper After Book Review

THE alumni of the Morse School of Expression will sponsor a book review at the school this afternoon at 4 o'clock. Mrs. Katherine Trautz Buder will present Mrs. Ruth Rawson Meng of Belleville, Ill., who will give a review of "The Carpenter of Nazareth," by Casper S. Yost. There will be a general discussion of the book after Mrs. Meng's review.

Mr. and Mrs. Yost will be guests of honor at a reception and buffet supper to be served in the studio. Hostesses will be Mrs. William Dancy, Miss Lulu Curry, Miss Lillian Rudi, Miss Jane Hinckley, Miss Laura Kroehnke and Miss Hertha Bernard.

Book Review Tuesday Evening.

Mrs. Foster Brown will review Thomas Mann's "Joseph in Egypt" at Baldwin Hall, 1111 Olive street, Tuesday at 8:15 p. m. The review will be sponsored by Epsilon Omicron Chapter of Delta Theta Tau.

Loire's SMART INTERIORS
Distinctive Wall Paper
As Low as 35c a Roll
Furniture, Lamps, Art Goods
SPRING AT WASHINGTON

"HALF-SIZE"
LE GANT* OF YOUTHLASTIC*

BY REDFERN © 1939 W. B. Co.
MADE IN THREE DIFFERENT TYPES
SMALL BUST LARGE HIPS
AVERAGE BUST AVERAGE HIPS
LARGE BUST SMALL HIPS
"You seem inches taller, Mother; you've lost that dumpy look."
"Yes, I'm short—but satisfied! You were right about 'Half-Size' Le Gant."
This mother's darling isn't exaggerating. "Half-Size" Le Gant, for shorter women who wear half-size dresses, *does* lend a definite illusion of length to the figure. And, like all Le Gants, it is different from ordinary corsets because it has the comfort of elastic with the control of cloth. No "yanking down *this* corset"—it won't ride up.
Le Gant corselettes and girdles, $5 to $35
A'lure bras, $1.50 to $5
Write for illustrated booklet—"Recipes for Figure Beauty"
*Reg. U. S. Pat. Off. The Warner Bros. Co., 367 W. Adams St., Chicago

St. Charles

THE St. Louis Lindenwood College Club gave a reception in honor of Dr. John L. Roemer, president of Lindenwood College, at the home of Mrs. Robert Wright, 7400 University drive, University City, from 3 to 5 o'clock Wednesday afternoon. This was commemorating the silver anniversary of Dr. Roemer's arrival at Lindenwood. In addition to members of the club, several of the faculty and the board of directors were among the guests.

The honorary French sorority at Lindenwood College, Beta Pi Theta, joined with the Indiana Club in giving a reception for Dr. Roemer in remembrance of silver anniversary year at 2 o'clock Monday afternoon in the library clubrooms. Miss Anna Wurster, sponsor of the French sorority, and the presidents of the two groups, Miss Helen Margaret Du Hadway and Miss Hattie Hall, served as hostesses. They presented Dr. Roemer with a silver tray and cream and sugar set.

A student music recital was held in the conservatory of music at Lindenwood College Thursday afternoon, the program being given by Miss Sarah Phillips, piano; Miss Caroline Kinney, voice; Miss Mary Catherine Booth, violin; Miss Frances Shepard, voice; and at two pianos, Miss Mary Ahmann and Miss Alice Belding, both of St. Charles.

A diploma music recital will present Miss Elaine Reid in vocal selections and Miss Virginia Smith at the piano in Sibley Chapel at 4:45 o'clock on Tuesday afternoon, at Lindenwood College.

A birthday dinner party for all those attending Lindenwood College whose birthdays fall in the months from January to June will be held in the school dining rooms at 6 o'clock on Tuesday evening.

The American Legion Auxiliary joined with the local Legion post in celebrating the twentieth anniversary of the founding of the organization at Memorial Hall on Thursday, March 16. A program was held with a recital of the history of the national organization. The auxiliary served a dinner, with a musical program and cards afterward.

Mrs. Marie Kohl, 827 North Second street, entertained with a dinner party for 16 guests at her home Tuesday night, March 14.

The Order of the Rainbow Girls held a supper party at the Masonic Hall on Thursday evening, March 16, with Mrs. A. H. Schroer, mother adviser, in charge.

Mr. and Mrs. Lucien Galais, 445 Kingshighway, entertained Thursday night, March 16, in honor of Lester Paddle and Robert Faircloud, who are here on a business trip from Sydney, Australia. Mrs. Galais, the former Miss Julia Thomson, visited friends in Australia several summers ago.

Mrs. Lois Manning Burkitt of the music faculty at Lindenwood College recently returned from attending the Southern Music Conference at Louisville, Ky.

Charles W. Wilson, 811 Bennett avenue, returned last week from Houston, Tex., where he spent some time at the home of Mr. and Mrs. Bates Wilson during the illness of the former. Robert Wilson, 811 Bennett, has been visiting another brother, Willis Wilson, and his family at Charleston, W. Va.

State Representative Frank J. Iffrig, St. Peters, Mo., left early last week for Washington, where he is a delegate to the National Rivers and Harbors Congress. Mr. Iffig, appointed by Gov. Stark, is the only member of the General Assembly to attend.

The Women's Jefferson Club held a covered-dish supper party at the home of Mrs. William C. Plume, west of the city, on Thursday evening, with a program afterward.

Miss Faye Cluny, daughter of Mr. and Mrs. Emery E. Cluny, 1709 Tompkins street, a student of Kirksville State Teachers' College, was in the cast in "Sanitarium," a play sponsored by the dramatic department and given Thursday night in the school's Little Theater.

Miss Corinne Meyer, daughter of Mr. and Mrs. Edward Meyer, 817 Monroe street, has won notice at Kirksville State Teachers' College as a member of the school band, having done some featured numbers on the chimes.

Mr. and Mrs. Marshall F. Lehman, 801 North Fourth street, and daughter plan to leave here soon for St. Louis, where Mr. Lehman will be engaged in business.

Irvin Kaufman of Indianapolis, Ind., was here for several days early last week transacting business. He formerly was stationed here as a member of the rural rehabilitation department.

Scribblers' Clubs at St. Charles Senior High School held a breakfast party at the St. Charles Country Club Saturday morning, March 18, for members and their guests.

The Senior class held a leap-year party at St. Charles High School, with dancing, Friday night.

A cast is being chosen for the spring operetta, "In Grand Old Switzerland," to be given next month by the Junior High School in their new auditorium.

Some 60 relatives and friends joined in paying tribute to Mrs. Fred J. Bruns on her eightieth birthday at her home, 1515 West Clay street, last Sunday afternoon. A supper party was held at the close of the afternoon.

Mr. and Mrs. John H. Fischbach, 545 Clay street, have been spending this month in Hot Springs, Ark., where they have taken a cottage. They were joined for the early part of their stay by Dr. and Mrs. J. M. Jenkins and Mr. and Mrs. Edward F. Huncker Jr.

C. W. Gross of Dallas, Tex., is a week-end guest at the home of Mr. and Mrs. George V. Gross, 711 Monroe street.

Mrs. E. F. Huncker Jr., 1046 Madison street, entertained her Tuesday afternoon bridge club at dessert luncheon this week. Guests of the club were Mrs. T. L. Hardin and Mrs. R. A. Swalley.

Advertising Course Schedule Is Changed

THE schedule of the "Careers in Advertising" survey course sponsored by the Women's Advertising Club at Washington University Monday nights this semester has been changed to permit Oscar Zahner, St. Louis manager of Ruthrauff & Ryan, Inc., advertising company, to complete his discussion of "The Production Manager," which started last week. Mr. Zahner, who will continue his subject tomorrow night, will be assisted by Oliver Peckman, H. C. Billingsley, Jack Wolff and C. E. Zerweck.

Subsequent changes in schedule include an additional session of the class Thursday, April 6, when C. E. Nelson, vice-president of O'Dea, Sheldon & Canaday, New York, will discuss "The Fashion Promotions Advertising Director." The review class, conducted by Miss Marie Josephine Carr, which was to have been tomorrow night, will be April 17.

Miss Mathilda Jane Kenna will review a book at the luncheon meeting of the club at Hotel Statler tomorrow at 12:15 o'clock. Miss Kenna will review "Good Home With Nice People" by Josephine Lawrence.

KIRKWOOD

ANNOUNCEMENT is being made of the marriage of Arthur Newell, son of Mr. and Mrs. B. O. Newell, 421 North Kirkwood road, and Miss Stella Kullman of Granite City. The marriage took place Saturday, March 11, at the home of the bridegroom's brother-in-law and sister, Mr. and Mrs. Oscar H. Jekel, 237 West Jewel avenue. The Rev. Benjamin Ridpath of the Webster Hills Methodist Church performed the ceremony in the presence of the immediate families.

Miss Kullman's sister-in-law, Mrs. Edward Holmes, was the bride's only attendant. Horace Newell, brother of the bridegroom, was best man. After the ceremony the pair left for a trip through the South. They have returned and are making their home here.

Among out-of-town guests were Mr. and Mrs. Horace Newell, Springfield, Mo., and Mr. and Mrs. Russell Parkinson, Jacksonville, Mich.

Mr. and Mrs. E. F. Berkeley Jones, 519 North Taylor avenue, left Thursday for a visit in Natchez, Miss. They will also visit the Bellingrath gardens in Mobile, Ala., before returning home.

Mrs. Puff Martin, 540 East Adams avenue, and her daughter, Miss Ruth, are in Bowling Green, Mo., at their farm.

Mrs. George H. Priest Jr., 319 West Washington avenue, is visiting in Cambridge, Mass.

Mr. and Mrs. Carl W. Gaffron, 24 Orchard Lane, entertained a group of friends at dinner and bridge last evening. Their guests were Mr. and Mrs. Harry Simmons, Dr. and Mrs. Pierce Rielley and Dr. and Mrs. J. P. Murphy.

Miss Laverne Rowe, daughter of Mr. and Mrs. W. A. Rowe of Denny road, whose marriage to Charles L. Doris of St. Louis, will take places next month, was guest of honor at a luncheon and shower last week given by Mrs. Robert H. Bovie, 435 South Kirkwood road.

Ogden Brown, 418 Central place, is in New York, where he has spent several weeks. He is at the Dartmouth Club.

Mrs. Fred F. Farrow, 519 Angenette place, will be hostess to her evening bridge club Friday. Her guests will be Mr. and Mrs. Charles Thursby, Mr. and Mrs. George McGregor and Mr. and Mrs. Mark Andrews.

C. Malcolm Hamilton, 611 Angenette place, has left for Wichita, Kan., where he and his family will make their home. Mrs. Hamilton and her son, Malcolm Jr., will leave the first of April.

Mrs. W. C. Magruder Jr., 626 South Filmore avenue, left Monday for Louisville, Ky., to visit her parents. Her mother-in-law, Mrs. W. C. Magruder also of Louisville, is here during her absence.

Mrs. John Torrey Berger, 906 North Woodlawn avenue, entertained at a party Friday marking the fifth birthday anniversary of her daughter, Marilyn.

Mrs. Jerry Bernoudy of Dougherty Ferry road, recently returned from New York, where she made an extended visit.

Mrs. George Gothberg, 124 Morningside drive, was hostess to her bridge club for luncheon Tuesday.

Miss Loretta Schottel, 503 McLain lane, recently was guest of honor at a surprise shower given by Mrs. B. H. Gude, 261 East Big Bend road. Miss Schottel's marriage to Jack Kelly will take place May 17 at St. Peter's Church.

Miss Kathryn Schottel recently returned from a trip through the South.

The Theater Guild will present "Big Hearted Herbert," a three-act comedy, May 1 at the American Legion hall. The play will be directed by Gordon Sommers. The cast includes: H. Edmund Mack, Mrs. Richard Moll, Miss Virginia Wallace, Harry Mack, Richard Dickey, Mrs. Frank D. Eubank, Gordon Davis, Mrs. A. H. Kauffman, Vincent Zupan, Mrs. Ralph Kraus and Andrew Kauffman.

A tea will be given April 2 by members of the organization after which a one-act play, "Lijah" will be presented.

Mr. and Mrs. George R. Lemmon, 113 West Clinton place, have announced the marriage of their daughter, Miss Shirley, and Harry L. Corley Jr., son of Mr. and Mrs. Harry L. Corley, 303 West Madison avenue. The marriage took place Jan. 8 in the chapel of St. Francis Xavier's Church and was performed by the Rev. Francis J. Hern.

Mr. and Mrs. David Lee Jones, 403 East Jefferson avenue, recently had as their guest Mrs. Jones' parents, Mr. and Mrs. J. H. Shouse of Muskogee, Ok. Mr. and Mrs. Shouse left for their home Monday.

The Kirkwood Senior Fortnightly Club gave its last dance of the season at the Parish House Friday evening. Mr. and Mrs. John Knierim and Mrs. Elizabeth Green were chaperons.

Engaged



—Ashen-Brenner Photograph.

MISS MARGARET WILSON,

DAUGHTER of Dr. and Mrs. Robert E. Wilson of Berry road, Webster Groves, whose engagement to Dr. George I. Martin is announced.

FERGUSON

MR. AND MRS. SAMUEL E. HEFFERN, 434 Wesley avenue, entertained at dinner Saturday evening for Mrs. James Small of Scarsdale, N. Y., and Mrs. Charles Fielding of Little Rock, Ark., who are visiting their parents, Mr. and Mrs. James Carlysle of St. Louis. Guests included Mr. and Mrs. Carlysle, Mrs. Agnes Rickman, Mr. and Mrs. Franklyn Meyer, Mr. and Mrs. Earl Moore, Mr. and Mrs. Spencer Thomas and Mr. and Mrs. C. O. Wilding.

Mrs. Heffern and her daughter, Miss Miriam, entertained at luncheon Wednesday for Mrs. Mary B. Greene of New Bedford, Mass., and Mrs. Walter Burlingame of Dayton, O., who are visiting Miss Catherine Greene of St. Louis.

Mr. and Mrs. Heffern's son-in-law and daughter, Mr. and Mrs. C. O. Wilding, 5449 Cabanne avenue, St. Louis, are on a motor trip through Florida and are visiting the azalea gardens in the South.

Mr. and Mrs. Frank A. Thompson, 2 Allen place, returned last week from Hobe Sound, Fla., where they spent three weeks with Mrs. Thompson's sister, Mrs. Samuel F. Pryor of Greenwich, Conn. Mr. and Mrs. Thompson left Monday for New York to spend a week. They will visit their daughter, Miss Noel, who attends Pine Manor, Wellesley, Mass.

Mr. and Mrs. Kenneth Teasdale, Brown and Airport roads, and their children, Suzanne and Kenneth Jr., are spending a week with her parents, Mr. and Mrs. Jay Fulbright of Fayetteville, Ark.

Mrs. W. R. Shultz of Chicago arrived Thursday to spend a week with her brother-in-law and sister, Mr. and Mrs. Homer L. Goodwin, 125 Tiffin avenue.

An all-day meeting of the Women's Missionary Society of the Methodist Church will be Tuesday. The subject will be "The American City and Its Church," by Samuel C. Kincagloe. In the afternoon the Rev. R. S. Bagranoff will speak on city missions.

Lieut. and Mrs. Frank E. Weld of Kansas City, Mo., and their daughter, Miss Ann Moselle, spent the week-end with Mr. and Mrs. W. A. Stephens, 301 Carson road. Miss Betty Nemnich drove down with them from William Woods College, Fulton, Mo., and spent the week-end with her parents, Mr. and Mrs. L. H. Nemnich, 5 Tunstall place.

Mrs. John C. Atwood, 100 South Clay avenue, and her daughters, Mrs. Clark P. Fiske, 318 North Woodlawn avenue, Kirkwood; Mrs. W. H. Armstrong, 6254 Washington boulevard,, and Mrs. Henry B. Eaton, 5437 Cabanne avenue, St. Louis, have returned from Natchez, Miss., and visits to Southern gardens and homes. Mrs. Atwood's son, Harry Baker, accompanied them home for the week end from Memphis, Tenn., where he attends Southwestern University. Jack C. Atwood Jr. of Chestnut Hill, Pa., was the guest Sunday of his mother.

Mrs. William P. Rowan, 215 South Florissant road, was hostess at a luncheon Friday at Le Chateau, Clayton road.

Mrs. Herbert E. Bryant, 222 Catherine avenue, and Mrs. John D. Lodwick, 38 North Maple avenue, have returned from a visit to Natchez, Miss., and New Orleans.

Dr. and Mrs. A. C. Leggat, 420 Hereford avenue, entertained Mr. and Mrs. Warner S. McCall, 5145 Lindell boulevard, at dinner Tuesday evening.

The Women's Guild of the Presbytertain Church met at the church Tuesday morning. The following officers were re-elected: Mrs. Paul H. Dean, president; Mrs. Bruce E. Braun, vice-president; Mrs. V. C. McCluer, treasurer, and Mrs. C. W. Wooley, secretary. After 1 o'clock luncheon, Mrs. John Duren entertained with vocal selections.

Mr. and Mrs. Hobart A. Martin, 44 South Elizabeth avenue, had for guests over last week-end, her brother-in-law and sister, Mr. and Mrs. E. C. Rothert of Evansville, Ind.

C. J. Harris, 303 Allen place, who with Mrs. Harris has been spending the late winter in Biloxi, Miss., has returned home. Mrs. Harris will remain for a longer period.

Phil Bretch, son of Mr. and Mrs. L. P. Bretch, 42 Almeda place, returned Wednesday from the University of Iowa at Ames, for his spring vacation.

J. G. Cook has returned to Memphis, Tenn., after spending several days with Mrs. Cook and their family, 10 South Elizabeth avenue.

Mr. and Mrs. Phil H. Sheridan, parted Tuesday for their home in Pescott, Ariz.

Mr. and Mrs. Carl Howe of Oak Park, Ill., spent the week-end with her aunt, Mrs. Wilson P. Hunt, 7717 Natural Bridge road, Normandy. Mrs. Howe and her father, Oscar Reid, have returned from a month in Florida.

ADVERTISEMENT

GOING TO ALASKA

Before coming to Alaska, write for authentic information. Facts and figures given on Mining, Fishing, Trapping, Farming, Homesteading, Employment. Each letter answered personally. State work and district in which interested. Inclose $1 for costs. Alaska Information Bureau, 517 H. St., Anchorage, Alaska.

ANSWER THE CALL OF THE STEAMBOAT WHISTLE

This Summer take a river trip aboard a spotless old time river packet. Thrills and gayety await you on a carefree GUEST CRUISE meeting charming sociable people, exciting games, bright entertainment, wonderful meals. SOCIAL HOSTESS. Pack up and sail with us on a

7-Day Trip to Sheffield, Ala. T. V. A. Project

First Trip April 22. Similar Shorter Trips

Phone or Write for Literature

Phone GA. 2264, EAGLE PACKET CO.

TRAVEL—RESORTS—HOTELS TRAVEL—RESORTS—HOTELS

VACATION IN THE OZARKS

FOR AN IDEAL VACATION

If you enjoy fishing, riding, hiking, hay rides, come to this unusual resort located on the Gasconade River. All modern cottages. Open-air dining room. Games, music—everything for your enjoyment. 150 miles from St. Louis on Highway 66.

SPECIAL LOW PRE-SEASON RATES UNTIL MAY 30

COME TO GASCOZARK HILLS RESORT HAZELGREEN, MISSOURI

PHONE RICHLAND, MO., 17183. POSTOFFICE—HAZELGREEN, MO.

38 DAY Luxury Cruise to SOUTH AMERICA from $410

RIO · SANTOS MONTEVIDEO BUENOS AIRES TRINIDAD BARBADOS

A sailing every other Friday Midnight

Consult your Travel Agent, or

MOORE-McCORMACK LINES, Inc.

411 N. 7th St. CEntral 2785

ALASKA WITH ESCORT

6 Ideal Summer Tours

24 to 36 days $475 to $535

FROM SEATTLE

...Complete...All Expenses Included

Leaving Seattle on S.S. DENALI June 13, 27; July 25. On S.S. YUKON June 17, July 1, July 15.

Enjoy an unforgettable summer vacation in Alaska. See all, enjoy all, carefree, with the skillful guidance of experienced American Express escorts. Write your own Travel Agent today for beautifully illustrated booklet. Or address

AMERICAN EXPRESS

1010 Locust St., St. Louis, Mo.

Phone CHestnut 6180

Travel Bureau: Famous-Barr, Olive to Locust, 9th to 7th. Phone GA. 5900

American Express Travelers Cheques Always Protect Your Travel Funds

BARGAIN FARES TO ORIENT BY N·Y·K

Round Trip at One Way Rate

Big savings on round trip fares to Japan and the Orient. Good on N.Y.K.'s superb motor liners for Special April and May sailings. Round trip on same liner only.

From Seattle to Japan, Cabin Class $265

From San Francisco

1st Class to Yokohama, $340; Shanghai, $385

Hongkong, $415

Special Summer Tours from Pacific Coast Around the World—from $600. Orient—from $429. All inclusive.

See your own TRAVEL AGENT, or write Dept. 33

N·Y·K·LINE (JAPAN MAIL)

1001 Locust St., St. Louis, Mo.

CHestnut 6233

TO EUROPE

BIG SHIPS · LOW FARES

The Romance Route...Via the Sheltered St. Lawrence Seaway...39% Less Ocean...From Montreal and Quebec.

EMPRESS OF BRITAIN
May 16* • June 10, 24 • July 8

EMPRESS OF AUSTRALIA
May 27 • June 14, 30 • July 18

DUCHESS OF YORK
April 21 • May 19 • June 16

DUCHESS OF RICHMOND
May 5 • June 3, 30

DUCHESS OF BEDFORD
May 12 • June 9 • July 7

DUCHESS OF ATHOLL
April 28 • May 26 • June 23

MONT SHIPS
April 20 • May 4, 18, 28
June 28 • July 22 • Aug. 13

$122.50 up Tourist Class $137.50 up Cabin Class

Reserve early for best space. Get "39% Less Ocean" booklet, ship plans, reservations from your travel agent or

418 Locust St., St. Louis, Mo. Phone GArfield 2134.

Canadian Pacific

*Special sailing from New York

Enjoy "Lido" luxury EN ROUTE TO EUROPE

Swim, play, really enjoy every minute of the voyage. Lido "beach life" by day—Lido Splendor by night—on the swift superliners Rex and Conte di Savoia, or, for a more leisurely voyage, the Roma, Saturnia or Vulcania.

Regular Sailings from New York

Apply to Your Local Travel Agent

ITALIAN LINE

STEAMSHIP TICKETS
CRUISE BOOKINGS
AIR TICKETS

All Lines • At No Extra Cost

Up-to-date information on rates, schedules, hotels for all parts of the world. Call, write or phone...

AMERICAN EXPRESS

America's Foremost Travel Organization

1010 Locust St., St. Louis, Mo. Phone CHestnut 6180

American Express Travelers Cheques Always Protect Your Travel Funds

Look for opportunities to save money in the for sale columns in the Post-Dispatch want pages daily and Sunday.

Great White Fleet

Cruises to the WEST INDIES AND THE CARIBBEAN

the Caribbean in the Spring...

A glorious time to see the serene Tropics in all their splendor! Sail into Caribbean waters on the Great White Fleet. You'll see exotic ports; meet charming people; enjoy bright entertainment and wonderful meals!

Weekly Sailings From New Orleans

★ 16 Days - - - $140-$160 up HAVANA, CANAL ZONE, PANAMA, COSTA RICA, and HONDURAS or GUATEMALA. Sailing Saturdays.

★ 8 Days - - - - $75-$85 up GUATEMALA, HONDURAS. Sailing Wednesdays.

★ 15 Days - - - $183-$163 up All-Expense GUATEMALA - HONDURAS Cruise-Tour, with a week of thrilling sightseeing in Guatemala. Sailing Wednesdays.

All Outside Staterooms — Orchestras — Sound Movies — No passports required.

Apply any authorized travel agent, or UNITED FRUIT COMPANY 111 W. Washington St. Chicago, Ill.

WE BELIEVE IN Stone Martens

We believe in the importance of Stone Martens! Stunning Sable-Dyed Stone Martens in the glowing true shade of Russian Sable and the silkiness of choice carefully selected skins. A windfall of value and beauty for you in a Spring where fine brown furs are so desirable. Only $37.50 and up per skin.

Leppert Roos FUR CO.

910 LOCUST STREET

PHOTOPLAY THEATERS TRAVEL—RESORTS—HOTELS



You'll Have Unconfined Joy at Fiesta

Would you like to have an April adventure so vivid and dramatic that it will never be forgotten? Would you like to witness first hand the most colorful pageantry of the nation? Then visit San Antonio during Fiesta (week of April 16 to 23). Commemorating the anniversary of Texas Freedom, the Fiesta is the most loved celebration of Texans and the most spectacular event of its kind. Picturesque two-century-old San Antonio, decked in holiday clothes, garlanded in flowers, with music and minstrelsy in the streets, is crowded with happy throngs here to pay homage to history's greatest heroes. You'll see the arrival of King Antonio XXI with his guard of flashing Cavaliers; the Pilgrimage to the Alamo; military reviews at Fort Sam Houston; the Coronation of the Queen, with Metropolitan Opera stars; the four-hour Battle of Flowers parade; La Noche de Fiesta; and countless other glorious events. Write now for details.

WEEK OF APRIL 16-23



REDUCED TRAVEL RATES

San Antonio

WHERE LIFE IS DIFFERENT

Free Municipal Information Bureau, 530 Auditorium Plaza, San Antonio, Texas.

Send me FREE your beautifully illustrated booklets, "Picturesque San Antonio" and "Fiesta de San Jacinto."

Name_____

Address_____

City_____ State_____

WHILE ENJOYING GOLDEN GATE EXPOSITION



ENJOY A

10 EASY MINUTES

TO THE FAIR by broad, easy-to-drive highways direct to the great Bay Bridge from your downtown hotel. A few minutes longer by electric trains and ferry, with panoramas of the Bay and its encircling hills.

Whether it is to be a week or a month, your Exposition Holiday will be doubly enjoyable if you make your headquarters with us.

Most convenient to the Fair...marvelous scenery...mild yet invigorating days, cool nights... comfort combined with friendly service...no increase in price.

And from this Scenic Center of the West you may make never-to-be-forgotten tours to the world-famous beauty spots of the State. Ask for free information today!

FREE! MAIL THE COUPON!

Start NOW to insure fullest success of your trip. Mail the coupon, or write for FREE booklets and information.

★ Alameda, Albany, Berkeley, Emeryville, Hayward, Oakland, Piedmont, San Leandro and the Rural Communities of Alameda County

THE METROPOLITAN OAKLAND AREA
365 Financial Center Bldg., Oakland, California

Please send me free booklets checked below.

( ) Treasure Island's Mainland
( ) Trip Planner
( ) Industrial Book

Name_____

Address_____

Will visit Fair about_____

City and State_____

Vacancies in desirable apartments in the city or suburbs are listed in the Post-Dispatch Rental Columns.

TRAVEL—RESORTS—HOTELS



onfined Joy at Fiesta

adventure so vivid and dramatic that you like to witness first hand the most Then visit San Antonio during Fiesta memorating the anniversary of Texas ved celebration of Texans and the most turesque two-century-old San Antonio, ed in flowers, with music and minstrelsy ppy throngs here to pay homage to his- the arrival of King Antonio XXI with the Pilgrimage to the Alamo; military Coronation of the Queen, with Metro- r Battle of Flowers parade; La Noche lorious events. Write now for details.

REDUCED TRAVEL RATES

SAN JACINTO

ntonio
IS DIFFERENT

Bureau,
San Antonio, Texas.
trated booklets, "Picturesque San Antonio"

State

ING GOLDEN GATE EXPOSITION

an Oakland AREA
D'S MAINLAND

SCENIC HOME TOO!

SY MINUTES

IR by broad, easy-to-drive highways
great Bay Bridge from your downtown
minutes longer by electric trains and ferry,
as of the Bay and its encircling hills.

to be a week or a month, your Exposition
e doubly enjoyable if you make your head-
rs.

nt to the Fair...marvelous scenery...mild yet
ys, cool nights... comfort combined with
...no increase in price.

Scenic Center of the West you may make
rgotten tours to the world-famous beauty
te. Ask for free information today!

ITAN OAKLAND AREA
Center Bldg., Oakland, California
me free booklets checked below.
Name
Book Address
City and State
nts in the city or suburbs are listed
umns.

Charge Purchases Payable in May

STIX, BAER & FULLER

headline news from the undie world!

Barbara Lee slips "go sissy" this spring

our own exclusive pets reveal a new frivolity . . . thick with lace . . . frothy with ruffles!



(Left.)
THIS NEW SLIP HAS EVERYTHING **$2.25**

PULL IT! TWIST IT! WASH IT! IT REFUSES TO WEAR OUT!

- New silk-and-Bemberg rayon "non-shiftable" crepe!
- Imported laces put on to stay!
- Seams that won't pull out!
- New accented uplift bustline!
- 2-gore panel and 4-gore styles!
- Tearose and white. All sizes!

Center
CAMISOLE TOP Slip with lace shoulder straps to cover your bra straps . . . and a beruffled lace bottom. Silk-and-Bemberg rayon satin. White or pink — — — — $2

Right
BABY RIBBON beading combines with dyed lace ruffles on this pretty new silk-and-Bemberg rayon satin Slip. Bridal pink, white, baby blue — $2

Above
LACE YOKE on a pure dye-silk Satin Slip . . . with a deep lace ruffle on the bottom. White, or bridal pink — — $3

(Lingerie—Second Floor.)

Dial *Magic Number* CEntral 9449 for Telephone Orders

Miss Alice Howarth here to tell you about

Le Gant Alphabet Corselette

in our corset salon Monday through Wednesday!

Mothers and daughters are carbon copies of each other in this new Alphabet Corselette! The young high bustline is individually styled with "A, B and C" type bias for each figure type. Light in weight and comfortable, too.

Corselettes — $10 to $18.50
Girdles — — — $5 to $16.50
A'Lure Brassieres, $2, $3.50

"A" for the small bust.
"B" for the average bust.
"C" for the large bust.

(Corsets—Second Floor.)



Expert Corsetieres to Serve You!



SEE OUR DOWNSTAIRS STORE ANNOUNCEMENT ON PAGE 11, THIS SECTION

STIX, BAER & FULLER

the GRAND LEADER since 1892

it's the "little things" that make your costume smarter . . . we have a store full of

Accessories to a smart Easter



Knox heads the Easter parade

with three stunning variations

Thrilling Spring trio by Knox . . . Number One man's hatter who knows the score like nobody else when it comes to manipulating straw and felt into hats that play up a girl's good points! This higher crowned trio is typical of the smart new styles. In all popular Spring colors! Exclusive here!

(Knox Millinery—Third Floor.)

flaunt a great big bag on Easter

The bigger your bag is this Easter . . . the smarter your entire costume will be! Fashion knows no end in making bigger bags . . . every one we unpack has grown in size! Extravagant pouches! Mammoth top handles! Enormous envelopes!



NAILHEAD FLAP on black patent! Smart and spacious — — **$7.98**

CALF POUCH in navy, and black grosgrain lined Double handle **$10.50**

TOAST ALLIGATOR CALF with a big inside zip pocket — — — **$5**

(Handbags—Street Floor.)



*Barbara Lee hose in new colors

It's a long-legged season this Spring . . . and your legs take the spotlight more than ever before! Sheathe them in Barbara Lee sheer 3-thread crepe chiffons, and you'll be thankful for the new short skirts! Pair— **$1**

★ A LEADER Brand Exclusive at Stix, Baer & Fuller

APRICOT, a copper tone for pastels, green or yellow!
BLUSH, a new pink, accents violet, blends with prints!
TAHITI, a coral rust, for gray, blue, copper beech!
PAREE, a mauve beige, for mauve, fuchsia, cranberry!

(Street Floor.)

Dial *Magic Number* CEntral 9449 for Telephone Orders

lightweight

blue Selby arch-preservers

on parade for Easter

$10.75

Make your Easter parade a smart one, as well as a comfortable one, with Selby's lightweight Shoes! Open-toes, perforated, youthful and slim in line, yet retaining all of Selby's marvelous arch features. Choose your Navy Shoes in kid or gabardine.

(Second Floor.)

SELBY ARCH PRESERVER SHOE



S.B.F.
STIX, BAER & FULLER

Little Flower School Benefit Party April 15

THE annual card party of the Mothers' Club of the Little Flower parish, for the benefit of the school, will be given at the Chase Hotel Saturday afternoon, April 15, at 2 o'clock.

The following are members of committees in charge of the party: senior hostesses, Mrs. Francis Anson, Mrs. John Corrigan, Mrs. John Egan, Mrs. Arthur Ottenas, Mrs. Nona Stout, Mrs. Paul Jarzemsky, Mrs. John T. Dolan, Mrs. Paul Bettonviel, Mrs. Russell M. White, Mrs. Lionel L. Mazzia, Mrs. W. H. Perkinson, Mrs. J. Leo Burke, Mrs. Alphonse H. Bocklage and Mrs. Roger L. Brown; reception committee; Mrs. Mazzia, Mrs. A. L. Ottenad, Mrs. E. C. Peistrup, Mrs. Anthony Bena, Mrs. Robert F. Lyons, Mrs. Otto C. Schultz, Mrs. Eugene Olszewski, Mrs. Joseph C. Ganser, Mrs. Joseph Lenneman and Mrs. Robert Duffy; ticket committee; Mrs. John L. Harlan, Mrs. Joseph Leritz, Mrs. J. J. Kerr and Mrs. Thomas E. Mueller.

Officers of the Mothers' Club are: Mrs. Garrett D. Fitzgerald, president; Mrs. Chris J. Brandau, Mrs. Charles J. Stuart and Mrs. Albert D. Smith, vice-presidents; Mrs. C. H. Rehagen, secretary, and Mrs. George O. Streit, treasurer.

What Helps Business Helps You

THUR-O-WAE PERFECT DRY CLEANING

Lace Curtains Pair 25c Up to 50 In. Laundered.

The Easter Parade to Hy-Grade

Made ready as only THUR-O-WAE can; fresh as a daisy, bright as a tulip, clothes cleaned with the New Petroleum Solvent herald the Spring and brilliant Easter Sunday.

Soil-rid every garment, retain every color, preserve every style-line. Only THUR-O-WAE can do this—and for two plain garments at the very reasonable price of—

$1.18

Let us have these garments now—all-silk dresses are 100% hand-pressed on wrong side with steam iron; all coat and vest linings are hand-pressed; all pants linings, pockets and cuffs are carefully cleaned; missing buttons matched if possible; and all rips sewn by an expert seamstress. It is renovation to the extent of newness. Free pick-up and delivery, City and County.

GRAND 2070
HY-GRADE LAUNDRY & DRY CLEANING CO.
HENRY F. DELLINGER, President — Plant: 2724 Park Avenue

DEPENDABLE POWER LAUNDRIES

It's MAGIC!

the way you can conjure up delicious dishes with this famous

Quality tuna!



Lay a lettuce leaf upon a plate . . . give a quick twist with your magic can-opener . . . a jiffy mix with your favorite salad dressing, and Presto! you have a tempting tuna salad! Delicious tuna sandwiches . . . intriguing cocktails . . . savory tuna cakes and dozens of other tuna dishes are magically easy to prepare! And, each one will be sure to be a brilliant success . . . a coup de maitre every time, if you use this superior tuna. If you bought a million cans, they'd all be the same high quality . . . delicate, tender, delicious! Contains Vitamins "A" and "D" and Iodine, effective preventive of nutritional goiter. A "rich" food, but not a "heavy" food; easy to digest; quick to assimilate:

Favorite of American housewives for 27 years . . . because only the tender *light* meat is packed!

Van Camp Sea Food Co., Inc., Terminal Island, Calif. 904

Panhellenic — College Sororities and Fraternities

THE National Panhellenic Congress regional conference will bring to Columbia, Mo., Friday and Saturday of this week, delegates from 17 campus and 12 city Panhellenics. Reservations have been received to date from 40 girls representing the 17 universities and colleges within this district. Almost all the city Panhellenics will have delegates. Headquarters for the conference will be at the Tiger Hotel with registration there from 4 to 6 p. m. Friday. That evening at the Kappa Kappa Gamma house there will be a buffet supper and the opening session, at which the conference co-chairmen, Mrs. Sidney R. Stanard, national president of Alpha Delta Pi, and Mrs. James Macnaughtan Jr., former national officer of Kappa Kappa Gamma, will welcome the delegates and introduce the guests of honor. An address will be given by Miss Thelma Mills, Director of Student Affairs for the University of Missouri.

The sessions Saturday will be held in the university library auditorium. In the morning, Mrs. Albert P. Hillix of Kansas City, past national president of Zeta Tau Alpha, will speak on "Current Panhellenic Trends." Her talk will be followed by two panel discussions. The first, on interfraternity co-operation, which will be directed by Mrs. Carl I. Winsor of Wichita, Kan., national counsellor of Alpha Chi Omega, will include the subjects: Rushing Methods, Panhellenic Influence and Methods of Avoiding Competition Among Groups. The second panel discussion will be on membership distribution and will be directed by Mrs. John J. Kistler of Lawrence, Kan., former National Panhellenic Congress delegate of Phi Omega Pi. The subjects will be Membership Limitation; the Quota System, which will be discussed by Mrs. Roland Bauer of St. Louis, secretary-treasurer of the St. Louis Panhellenic and regional president of Sigma Kappa and Deferred Pledging as opposed to Early Pledging.

At noon, the delegates and guests will be entertained at luncheon at various sorority houses on the campus. The afternoon session will open with an address on "Training for Leadership," by the national editor of Kappa Delta, Miss Clementine Newman of Lincoln, Neb. The first panel discussion will be on "College Panhellenic and Campus Standards" and will be conducted by Miss Helen Reich, Panhellenic Adviser at the University of Iowa. Cultural Emphasis, Campus Politics, Scholarship Attainments and Freshmen Education and Orientation will be the subjects. The international vice-president of Gamma Phi Beta, Mrs. G. M. Simonson of Piedmont, Cal., will conduct the next panel of the conference which will be on College Panhellenic Program and Organization. It will include the subjects' Type of Programs, Organization for Effective Functioning, Work of City Panhellenics as Advisers to College Panhellenics and a round table on Publicity to be directed by Mrs. Schuyler Smith, past national president of Kappa Beta Pi Law Sorority.

At 4 o'clock the conference will divide into three separate units for the following panels: City Panhellenics, led by Mrs. Reding Putman of Kansas City representing Pi Beta Phi; Small Colleges, led by Mrs. Louise Dickson Stark, district deputy of Phi Mu, and Large Universities, the leader for which will be Dean Adele C. Starbird.

The conference banquet will be given at the Daniel Boone Hotel Saturday evening. The speaker will be Mrs. F. R. Coleman of Lincoln, Neb., national president of Mortar Board and a member of Delta Delta Delta. Her subject will be "Your Responsibility as a College Woman."

Fraternity officers who will attend the conference and assist with the program are in addition to those listed for panel discussions: Mrs. John Helpler of Manhattan, Kan., province president of Alpha Delta Pi; Mrs. C. G. Frost, Lincoln, Neb., national philanthropy chairman of Alpha Delta Theta; Miss Edith Marken, Columbia, province vice-president of Alpha Gamma Delta; Mrs. Kenneth Browne, Topeka, Kan., district governor of Alpha Phi; Mrs. Frank Keightley of St. Louis, province vice-president of Alpha Xi Delta; Mrs. Robert Ort of St. Louis, national president of Beta Sigma Omicron; Mrs. James McDonald of Rogers, Ark. district president of Delta Delta Delta; Mrs. M. H. Linscott of Kansas City, province director of Gamma Phi Beta; Mrs. James H. Moore of Omaha, district president of Kappa Alpha Theta; Mrs. Hal Lebrecht of Kansas City, former grand president of Theta; Miss Lulu Grace Saberson of Des Moines, national treasurer of Kappa Delta; Miss Minnie Mae Prescott of Springfield, Mo., national chapterian of Kappa Delta; Mrs. D. W. Parks of Columbia and Mrs. Donald Lyons of Kansas City, province presidents of Pi Beta Phi.

Miss Grace Irwin will represent Baker University; Dean Carrie Taylor Cubbage, Drake University; Dean Lila K. Engberg, Iowa Wesleyan College; Dean Mary Pierce Van Zile, Kansas State College; Dean Susan M. Guild, Washburn College, and Dean Adele C. Starbird, Washington University. Miss Alice C. Schriver of the Physical education department of Washington University will also attend.

Mrs. Evelyn Gauger of Alpha Omicron Pi is the official delegate of the St. Louis Panhellenic Board. Mrs. Oather A. Kelly of Chi Omega, president of the St. Louis Panhellenic Board and Mrs. Henry Jackson Waters Jr. of Kappa Kappa Gamma, president of City Panhellenic in Columbia, are assisting in arrangements for the conference.

The Delta Delta Delta Alumnae Alliance will meet for luncheon at 12:30 p. m. Saturday at the home of Mrs. Russell T. Williams, 11 Edwin avenue, Glendale. Assisting hostesses will be Mrs. Virginia Ashburn, Mrs. L. Bryant Moller and Miss Grace Weigel.

The St. Louis Alumnae Association of Alpha Delta Pi will meet Saturday afternoon at the home of Mrs. Charles Grossart, 432 South Douglas avenue, Belleville, Ill. Mrs. Lester Wagner, Mrs. Leland Pinkel and Mrs. Roland Schmidt will assist the hostess.

Talks on gardens will be given by Mrs. George Borgeson, Mrs. Frank Kapple and Mrs. Evelyn Gauger at a meeting of the Alpha Omicron Pi alumnae chapter to be held at 8 p. m. tomorrow at the home of Mrs. Ralph Brown, 954 Tuxedo avenue, Webster Groves.

The alumnae of Alpha Xi Delta will meet at 8 o'clock tomorrow evening at the home of Miss Lois Brackman, 7608 Big Bend road, Webster Groves. Miss Doris Rea will review, "Three Harbors."

The St. Louis alumnae association of Phi Mu will meet tomorrow at 6:30 p. m. at the home of Mrs. Louise Dickson Stark, 5883 Julian avenue. The assistant hostesses will be Mrs. Chauncey P. Frier, Mrs. Maizie McCormick, Miss Florence Meisch, Mrs. Ernest Moser and Mrs. Earl C. Pugh.

Theta Sigma Phi journalism sorority alumnae will meet for dinner at Garavelli's Tuesday evening at 6:30 o'clock.

Gamma Phi Beta has elected the following officers of the St. Louis alumnae chapter: President, Miss Mae Cella; vice-president, Mrs. H. K. Vahle; corresponding secretary, Miss Eleanor Schuler; recording secretary, Miss Ruth Weakly; treasurer, Miss Gladys Hecker; alumnae advisor, Mrs. H. F. Briner. Committee chairmen appointed are: Mrs. L. W. Kraeger Jr., alumnae rushing; Miss Jacqueline Wood, Crescent correspondent; Miss Loris Bader, expansion chairman, and Mrs. James W. Lumpp, publicity.

The Alpha Phi alumnae chapter will hold its monthly meeting at 6:30 o'clock, Tuesday evening, at the home of Mrs. D. V. Whitehead, 6825 Plymouth avenue. Assisting hostesses will be Mrs. C. R. Campbell and Mrs. R. W. Summers.

The Sigma Phi Epsilon Mothers' Club will meet tomorrow afternoon for luncheon at 1 o'clock at the home of the president, Mrs. Frederick H. Bradshaw, 3973 Wyoming street. After the business session, Mrs. Ray Leimkuehler will give a reading from the play "Russet Mantle."

The Kappa Alpha Mothers' Club of Westminster College will meet tomorrow at 2 p. m. at the home of Mrs. John Wasem, 1219 Arch Terrace, Richmond Heights.

Officers will be installed at a meeting of the Theta Xi Mothers' club to be held at 2 p. m. Saturday at the fraternity house on the Washington University campus. The Thyrsus Workshop will present a one-act play written by Wayne W. Arnold.

The Delta Gamma Mothers' Club will meet at 2 o'clock tomorrow afternoon at the home of Mrs. R. J. Priesmeyer, 5640 Chamberlain avenue. Officers will be elected. The assisting hostesses will be Mrs. Harry Coopland and Mrs. R. V. Pillisch.

Altrusa Club Formed.

An Altrusa Club was organized Saturday night, March 4, at the Broadview Hotel in East St. Louis by Mrs. Rene Denman, representative of the International Association of Altrusa Clubs, Inc. The officers are: Miss Nell Hayes, president; Mrs. Catherine Reilly, vice-president; Miss Ermal Kelsey, secretary; Miss Jessie Boaz, treasurer, and Mrs. Georgia Crockett, district representative.

Assistants at Handcraft Exhibit



—By a Post-Dispatch Staff Photographer.

FROM left, MISS VIRGINIA BAUGH, MISS MARY CAROLINE MORRISON and MISS NANCY GREENLEAF MARTIN, members of the junior committee assisting in an exhibit of handcraft from the Near East, to be given tomorrow and Tuesday in the Parish House of the Church of St. Michael and St. George.

Weddings and Engagements

Callanan-Struckhoff

MISS BERNADETTE STRUCKHOFF, formerly of St. Louis, and Robert A. E. Callanan were married last Sunday afternoon in St. Sebastian's Church, Chicago, by the Rev. Edmund Byrnes. Mr. and Mrs. Francis H. Reid, Chicago, uncle and aunt of the bridegroom, were their attendants.

Among the guests were Mrs. William Meyer, 8701 Natural Bridge road, mother of the bride, and Mr. and Mrs. George Callanan, 5653 Lotus avenue, parents of the bridegroom. Also present was Henry Unchel of London, England.

Both Mr. and Mrs. Callanan were graduated in 1933 from Notre Dame de Lourdes Parish School, Wellston.

Sheron-Finkelstein

Announcement was made last Sunday of the engagement of Miss Faye Finkelstein, daughter of Mr. and Mrs. Osias Finkelstein, 1374 Arlington avenue, and William Sheron. Mr. Sheron is the son of Mr. and Mrs. Max Sheron, 1421 Shawmut place.

No date has been set for the wedding.

Bronson-Mueller
Novik-Mueller

Mr. and Mrs. Nathan Mueller, 4915 Maple avenue, have announced the engagement of their two daughters, Miss Frieda Mueller to Saul Bronson, son of Mrs. Lena Bronson, 5775 Waterman avenue, and Miss Estelle Mueller, to Julius Novik, son of Mrs. Samuel Novik, 5783 Kensington avenue.

Both weddings will take place this summer.

Squires-Buehler

Announcement has been made of the engagement of Miss Teresa Buehler, daughter of Mathias Buehler, 1911 Linton avenue, and Ralph Squires, son of Mr. and Mrs. Joseph Squires, 1500 Monroe street. The engagement was announced at a dinner given Wednesday night, March 15, by a group of Miss Buehler's friends at the Forest Park Hotel.

Stein-Schear

Mr. and Mrs. Joseph Schear, 754 Leland avenue, announce the engagement of their daughter, Miss Beatrice Schear, and Joseph Stein, son of Mr. and Mrs. Samuel Stein, 6238 Cabanne avenue.

The prospective bridegroom, who is associated with a drug company in Spartanburg, S. C., will arrive in St. Louis May 29. The wedding will take place June 4.

Mendelsohn-Siegelman

Announcement was made at a family dinner, Sunday, March 5, of the engagement of Miss Lillian Siegelman, daughter of Mr. and Mrs. Samuel Siegelman, 1316 Shawmut place, and Nathan Mendelsohn of 5936 Bartmer avenue. No date has been set for the wedding.

Shriber-Gitlin

Mr. and Mrs. Max H. Gitlin, 6000 Suburban avenue, have announced the engagement of their daughter, Miss Yetta Gitlin, and Bernard Shriber. The wedding will take place May 7. Mr. Shriber is the son of Mr. and Mrs. Meyer Shriber, 1417 Granville place.

Sharamitaro-Arena

Peter Arena, 4057 Flad avenue, has announced the engagement of his daughter, Miss Mary, and Henry Sharamitaro, son of Mr. and Mrs. Joseph Sharamitaro, 1414 North Seventh street.

Lang-Goorman

Mrs. C. L. Goorman, 5011 Page avenue, has announced the engagement of her daughter, Miss Joyce, and Rene D. Lang, son of Mr. and Mrs. Paul Lang of Alsace Lorraine, France. Mr. Lang lives with his aunt, Mrs. David Weil, 222 Bellerive avenue.

Visiting in California.

Miss Lois Glaser, daughter of Mr. and Mrs. Adolph Glaser, 7042 Maryland avenue, who has been visiting relatives in San Francisco, Cal., for a month, has gone to Los Angeles for a visit and will stop in Dallas before returning to St. Louis.

Presbyterian Club to Meet.

The Mothers' Club of the First Presbyterian Church will hold its last meeting of the season at the church Friday. After luncheon, at 1 o'clock, Mrs. J. R. Bodine, president, will have charge of the business meeting. Mrs. Ralph Nowlan, program chairman, will introduce Mrs. Dorothy Godwin, who will review "A Peculiar Treasure," by Edna Ferber. Mrs. Ben Sylmon, accompanied by Miss Lucy Lockett, will sing.

(NOTHING SMARTER) than OUR LIVE STEAM PERMANENT

- NO CHEMICAL HEAT
- NO ELECTRICITY
- NO DISCOMFORT

Only live steam molding a permanent suited for your hair and facial characteristics. $5 SALON de BEAUTY

André's 4914 MARYLAND ROsedale 9110

Scarfs For Spring Smartness



With most smartly dressed women a fur scarf is a "must" for Spring. Why? Because at little cost it will transform your lovely Spring outfit into a miracle of chic. Select yours from our fine assortment.

pay YOUR way! Charge, Cash, Lay-Away, Deferred Payments, Popular K.P.I. Plan. (small carrying charge)

ALEX F. KESSLER
1008 LOCUST STREET
FINE FURS SINCE 1898
HOME OF Heart o'the Pelt FURS

*T. M. Reg. U. S. Pat. Off. and Canada

STOUT WOMEN!

Reduce —inches from their figure lines by just wearing this lovely

Front-Hook Back Laced Reducing Corset

in sizes 38 to 52 $2.29



YES!—a FRONT - hooked - BACK - laced Corset that's ON and OFF in a twinkling! It makes your figure LOVELY the moment you put it on! Fabric-covered rubber does the trick! Just tighten laces as the pounds melt away!

Mail or Phone Orders Filled CHestnut 6769

Lane Bryant Basement
On the CORNER at SIXTH AND LOCUST

MIRRO GOOD HOUSEKEEPING SALE

THE FINEST ALUMINUM



NEW Percolette TRADE MARK REGISTERED

THE PERFECT 2-CUP COFFEE MAKER

Every home needs a MIRRO Percolette — for breakfast, lunch, evening snack. Self-measuring. Makes 2 cups of coffee. Highest quality aluminum.

INTRODUCTORY PRICE 59¢ WILL BE 75c Save 16c Wisely

SELF-MEASURING PERCOLATORS

Depend on the graduations for perfect coffee every time.

4-cup...$1.29; 6-cup...$1.49; 8-cup...$1.69; 12-cup...$1.98.

3-PIECE ALL'ROUND PAN SET

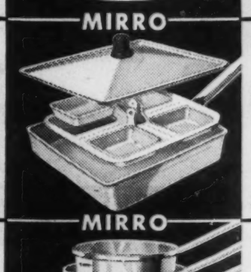
½, 1 and 2-quart sizes. Ideal baking, pudding and general utility pans of heavy, hard quality aluminum.



SPECIAL $1.00 REGULAR $1.45 Save 45c Wisely

SQUARE EGG POACHER

Poaches 4 eggs to fit toast. Use pan for cakes, removable cups for molded salads and deserts. Heavy, hard aluminum. Heatproof Bakelite knob.



SPECIAL $1.19 REGULAR $1.50 Save 31c Wisely

SELF-MEASURING 4-Pc. PAN SET

½, 1, 1½, 2-qt. sizes. Double lipped pans of extra hard, highly polished aluminum. Measuring feature saves time. Set of covers to fit, special, 69c.



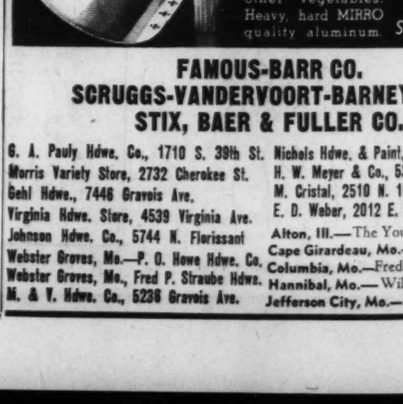
SPECIAL $1.89 REGULAR $2.70 Save 81c Wisely

3-PIECE COVERED PAN SET

1½, 2 and 3-quart sizes. All self-measuring. Specially designed covers prevent boiling over. Bakelite knobs.



SPECIAL $2.69 REGULAR $3.60 Save 91c Wisely



NEW SAFETY-LID STRAINER PAN

3-qt. size. Self-measuring. Strains without holding lid. Ideal for boiling potatoes and other vegetables. Heavy, hard MIRRO quality aluminum.

INTRODUCTORY PRICE $1.19 WILL BE $1.50 Save 31c Wisely

FAMOUS-BARR CO.
SCRUGGS-VANDERVOORT-BARNEY, INC.
STIX, BAER & FULLER CO.

G. A. Pauly Hdwe. Co., 1710 S. 39th St.
Morris Variety Store, 2732 Cherokee St.
Gehl Hdwe., 7446 Gravois Ave.
Virginia Hdwe. Store, 4539 Virginia Ave.
Johnson Hdwe. Co., 5744 N. Florissant
Webster Groves, Mo.—P. O. Howe Hdwe. Co.
Webster Groves, Mo., Fred P. Straube Hdwe.
M. & V. Hdwe. Co., 5236 Gravois Ave.
Nichols Hdwe. & Paint, 2819 N. Vandeventer
H. W. Meyer & Co., 5383 Union Blvd.
M. Cristal, 2510 N. 14th St.
E. D. Weber, 2012 E. Grand
Alton, Ill.—The Young Dry Goods Co.
Cape Girardeau, Mo.—Suedekum & Son
Columbia, Mo.—Fredendall's Dept. Store
Hannibal, Mo.—Willmann & Son
Jefferson City, Mo.—Mayer Hdwe. Store

JEFFERSON BARRACKS

COL. HARRY B. CREA, commanding officer of Jefferson Barracks, attended a banquet given by the Veterans of Foreign Wars, at the DeSoto Hotel Saturday night.

Wednesday noon, Col. Crea attended a luncheon given by the Board of the Chamber of Commerce at the Statler Hotel, in honor of Capt. Eddie Rickenbacker, World War ace and now president of Eastern Air Lines.

Mrs. Crea had as her luncheon guest Wednesday Mgr. John Spencer of St. Roch's parish, St. Louis. Lieut. and Mrs. Joseph Cummins Jr. were also present. Brigadier-General Joseph M. Cummins, father of Lieut. Cummins, and Father Spencer were classmates at St. Louis University.

Lieut. and Mrs. Cummins, son-in-law and daughter of Col. and Mrs. Crea, who have been guests of Col and Mrs. Crea for several weeks, left Friday for Fort Snelling, Minn., where Lieut. Cummins is on duty.

Col. William H. Smith, Medical Corps, United States Army, has received orders assigning him to duty at the Jefferson Barracks Station Hospital upon completion of his tour of duty in Hawaii.

Lieutenant-Colonel George Hicks and Maj. Virgil N. Cox attended a Quiz on Americanism held at the Soldiers' Memorial, the American Legion last Monday night. Several selections were rendered by the Sixth Infantry Band of Jefferson Barracks conducted by Warrant Officer Mike A. Quinto.

Lieutenant-Colonel and Mrs. Ramsey have as their guests this week-end Lieut. and Mrs. R. W. Cook of Peoria, Ill.

Lieutenant-Colonel Percy Jarroll, Medical Corps, retired, Wednesday after several days in Washington on official business.

Maj. and Mrs. Marcus B. are spending this week-end in Columbia, Mo. visiting their daughters, Miss Peggy and Miss , who are students at the University of Missouri.

Maj. and Mrs. George Rea had as their guests last week Mrs. Read's mother, Mrs. R Augustine, and her sister, James L. Armsworth, and daughters, Cynthia and Pauline of tur. They returned home Su accompanied by Jackie, daughter of Maj. and Mrs. Re

Mrs. Edward Palmer Earle, of Maj. Earle, motored to Go Ill., Friday to bring back Miss their daughter, who is a stude Monticello School for Girls. Mary, daughter of Capt. and William G. Muller, also returned home with them and rejoined her parents for the spring vacation.

Capt. and Mrs. Roy M. Thorman had as their guest last and Mrs. Thoroughman's sister, Fred Cleland Ross of Moberly.

Capt. and Mrs. James W. berry entertained Capt. Newb mother, Mrs. Susie Newberr Fredericktown, Mo., last week

Capt. and Mrs. Lee W. Haney as their guest Tuesday Haney's sister, Mrs. Thurman nox of Muncie, Ind.

Capt. and Mrs. Howard K entertained Capt. Vail's f John P. Vail of St. Louis, We day.

Mrs. Elmer J. Haughey of Kan., is at the post, visiting son, Capt. Charles F. Haughe

Mr. and Mrs. Clede H. Brow Wednesday for their home in ton, Tex., after having spent weeks as the guest of their law and daughter, Lieut. and Martin F. Sullivan.

Lieut. Andrew B. Zwaska Wednesday for Milwaukee, where he joined Mrs. Zwas the funeral of Mrs. Zwaska's Ray S. Gilfoy who died Ma at Phoenix, Ariz.

Mrs. George V. Van Z arrived in St. Louis Thurs visit her husband, Lieut. Va who is on duty with the Jefferson Barracks. She is ing several months as the g her husband's parents, Mr. a George B. Van Zee of Chica

EASTER Artiste Of Discount



Take advantage of this a All permanents are of t quality and given by skil nent wavers with years of Every wave guaranteed.

PERMANENT ENDS

Open Evenings Artist

4th Floor Equitable

Cal., for a month, has gone to Los Angeles for a visit and will stop in Dallas before returning to St. Louis.

Presbyterian Club to Meet.

The Mothers' Club of the First Presbyterian Church will hold its last meeting of the season at the church Friday. After luncheon, at 1 o'clock, Mrs. J. R. Bodine, president, will have charge of the business meeting. Mrs. Ralph Nowlan, program chairman, will introduce Mrs. Dorothy Godwin, who will review "A Peculiar Treasure," by Edna Ferber. Mrs. Ben Symon, accompanied by Miss Lucy Lockett, will sing.



from their
nes by just
this lovely
Laced
et
29
K - laced
winkling!
the mo-
ered rub-
laces as
ers
769
ant·Basement
at SIXTH AND LOCUST

GOOD HOUSEKEEPING SALE

NEW Percolette
PERFECT 2-CUP COFFEE MAKER
y home needs a
IRO Percolette —
breakfast, lunch,
ning snack. Self-
leasuring. Makes 2
cups of coffee. Highest
quality aluminum.
INTRODUCTORY PRICE
59¢ WILL BE 75c
Save 16c Wisely

PERCOLATORS
4-cup...$1.29; 6-cup...$1.49;
8-cup...$1.69; 12-cup...$1.98.

SPECIAL $1.00 REGULAR $1.45 Save 45c Wisely

MIRRO
SPECIAL $1.19 REGULAR $1.50 Save 31c Wisely

MIRRO
SPECIAL $1.89 REGULAR $2.70 Save 81c Wisely

MIRRO
SPECIAL $2.69 REGULAR $3.60 Save 91c Wisely

NEW SAFETY-LID STRAINER PAN
3-qt. size. Self-measuring. Strains without holding lid. Ideal for boiling potatoes and other vegetables. Heavy, hard MIRRO quality aluminum.
INTRODUCTORY PRICE $1.19 WILL BE $1.50 Save 31c Wisely

US-BARR CO.
ERVOORT-BARNEY, INC.
ER & FULLER CO.
th St. Nichols Hdwe. & Paint, 2819 N. Vandeventer
St. H. W. Meyer & Co., 5383 Union Blvd.
M. Cristal, 2510 N. 14th St.
Ave. E. D. Weber, 2012 E. Grand
ant Alton, Ill.—The Young Dry Goods Co.
e. Co. Cape Girardeau, Mo.—Suedekum & Son
Hdwe. Columbia, Mo.—Fredendall's Dept. Store
ve. Hannibal, Mo.—Willmann & Son
Jefferson City, Mo.—Mayer Hdwe. Store

JEFFERSON BARRACKS

COL. HARRY B. CREA, commanding officer of Jefferson Barracks, attended a banquet given by the Veterans of Foreign Wars, at the DeSoto Hotel Tuesday night.

Wednesday noon, Col. Crea attended a luncheon given by the Air Board of the Chamber of Commerce at the Statler Hotel, in honor of Capt. Eddie Rickenbacker, World War ace and now president of Eastern Air Lines.

Mrs. Crea had as her luncheon guest Wednesday Mgr. John P. Spencer of St. Roch's parish in St. Louis. Lieut. and Mrs. Joseph M. Cummins Jr. were also present. Brigadier-General Joseph M. Cummins, father of Lieut. Cummins, and Father Spencer were classmates at St. Louis University.

Lieut. and Mrs. Cummins, son-in-law and daughter of Col. and Mrs. Crea, who have been guests of Col and Mrs. Crea for several days, left Friday for Fort Snelling, Minn., where Lieut. Cummins is on duty.

Col. William H. Smith, Medical Corps, United States Army, has received orders assigning him to duty at the Jefferson Barracks Station Hospital upon completion of his tour of duty in Hawaii.

Lieutenant-Colonel George R. Hicks and Maj. Virgil N. Cordero attended a Quiz on Americanization held at the Soldiers' Memorial by the American Legion last Monday night. Several selections were rendered by the Sixth Infantry Band of Jefferson Barracks conducted by Warrant Officer Michael A. Quinto.

Lieutenant-Colonel and Mrs. Mott Ramsey have as their guests this week-end Lieut. and Mrs. Robert W. Cook of Peoria, Ill.

Lieutenant-Colonel Percy J. Carroll, Medical Corps, returned Wednesday after several days in Washington on official business.

Maj. and Mrs. Marcus B. Bell are spending this week-end in Columbia, Mo. visiting their daughters, Miss Peggy and Miss Jane, who are students at the University of Missouri.

Maj. and Mrs. George Read Jr. had as their guests last week-end Mrs. Read's mother, Mrs. R. C. Augustine, and her sister, Mrs. James L. Armsworth, and daughters, Cynthia and Pauline of Decatur. They returned home Sunday accompanied by Jackie, small daughter of Maj. and Mrs. Read.

Mrs. Edward Palmer Earle, wife of Maj. Earle, motored to Godfrey, Ill., Friday to bring back Miss Ann, their daughter, who is a student at Monticello School for Girls. Miss Mary, daughter of Capt. and Mrs. William G. Muller, also returned home with them and rejoined her parents for the spring vacation.

Capt. and Mrs. Roy M. Thoroughman had as their guest last week and Mrs. Thoroughman's sister, Mrs. Fred Cleland Ross of Moberly, Mo.

Capt. and Mrs. James W. Newberry entertained Capt. Newberry's mother, Mrs. Susie Newberry of Fredericktown, Mo., last week end.

Capt. and Mrs. Lee W. Haney had as their guest Tuesday Capt. Haney's sister, Mrs. Thurman Mannox of Muncie, Ind.

Capt. and Mrs. Howard K. Vail entertained Capt. Vail's father, John P. Vail of St. Louis, Wednesday.

Mrs. Elmer J. Haughey of Paola, Kan., is at the post, visiting her son, Capt. Charles F. Haughey.

Mr. and Mrs. Clede H. Brown left Wednesday for their home in Houston, Tex., after having spent several weeks as the guest of their son-in-law and daughter, Lieut. and Mrs. Martin F. Sullivan.

Lieut. Andrew B. Zwaska left Wednesday for Milwaukee, Wis., where he joined Mrs. Zwaska at the funeral of Mrs. Zwaska's father, Ray S. Gillfoy who died March 20 at Phoenix, Ariz.

Mrs. George V. Van Zee Jr. arrived in St. Louis Thursday to visit her husband, Lieut. Van Zee, who is on duty with the CCC at Jefferson Barracks. She is spending several months as the guest of her husband's parents, Mr. and Mrs. George B. Van Zee of Chicago.

WEBSTER GROVES

MRS. P. R. King, 14 Algonquin lane, and her children, Cathryn, Mary Elizabeth, and Rockwell are in Hot Spring, Ark., where they will remain for two weeks.

Mr. and Mrs. Charles M. Simcoke, 242 Sylvester avenue, are expected to return from California the last of this week. They spent the winter in Los Angeles and visited the fair in San Francisco.

Mr. and Mrs. J. S. Gochenauer, 500 Lake avenue, have as their guest Mrs. Gochenauer's cousin, James A. Carney of Aurora, Ill. Mr. Carney recently returned from a Caribbean cruise and a visit in South America.

Mrs. Milton J. Moore, 218 Oakwood avenue, will return Sunday from Ft. Lauderdale, Fla., where she has spent several weeks.

J. Carr Gamble Jr., son of Mr. and Mrs. J. Carr Gamble, 124 East Swon avenue, and Robert Cramer, son of Mr. and Mrs. Adolph Cramer, 15 Dromara road, will spend their spring vacation from Amherst College, Amherst, Mass., in Bermuda. They will sail from New York.

Mrs. John T. Hammack, 855 Newport avenue, her son, Thomas, and her mother, Mrs. Elizabeth Freesmeier, returned last week from a four weeks' stay in Miami, Fla.

John Sharp, son of Mr. and Mrs. Russell A. Sharp, 214 Planthurst terrace, is spending the weekend here. He is a student at Westminster College.

Mr. and Mrs. L. M. Stewart, 10 Algonquin lane, have as their guest this weekend Mrs. Stewart's father, C. S. Coup, of Toledo, O.

Miss Eleanor Patterson, daughter of Mr. and Mrs. Ward W. Patterson, 24 Algonquin lane, arrived yesterday to spend her spring vacation from Pine Manor, Wellesley, Mass., here. She brought as her guest her classmate Miss Cynthia Richardson of Attleboro, Mass.

Miss Peggy Stewart, daughter of Mr. and Mrs. L. M. Stewart, 10 Algonquin lane, also arrived yesterday from Pine Manor.

John C. Naylor Jr., son of Mr. and Mrs. John C. Naylor, 340 South Elm avenue, will be here the last of the month from Dartmouth College, Hanover, N. H. Miss Doris Naylor will leave today from Sweet Briar College, Sweet Briar, Va. She has been here a week.

Harold E. Knight Jr., son of Mr. and Mrs. Harold E. Knight, 200 Jefferson road, will arrive April 1 from Purdue University, Lafayette, Ind.

Jack Wilson, son of Dr. and Mrs. Robert E. Wilson of Berry road will leave tomorrow for the University of Ohio, Columbus, O., after having spent his spring vacation here.

Miss Mary Frances Rogers came Thursday from Smith College to spend her holidays with her parents, Mr. and Mrs. E. Colmore Rogers, 420 Yorkshire drive.

Dr. and Mrs. George F. Donovan, 117 West Glendale road, will have as house guests this week, Dr. and Mrs. Paul J. Ketrick and their daughter, Paula. Dr. Ketrick is president of the Loretto Sisters' College, Loretto Heights, Colo. He will accompany Dr. Donovan, who is president of Webster College, to Chicago to attend two educational meetings.

Mrs. Hugo Graf, 164 Plant avenue, and Mrs. D. P. Lane, 24 South Rock Hill road, were joint hostesses at a tea given at Mrs. Lane's home Friday for students of Monticello College and their mothers.

Mrs. L. E. Frailey of the Lockwood Court apartments returned Friday from New Orleans, La., where she visited Mrs. Charles Mackley.

Mr. and Mrs. Carl Higbee Schlapp, 26 Algonquin lane, are expected home this week from Biloxi, Miss., where they have spent several weeks at the Gulf Hills Country Club.

Mrs. Harris C. Armstrong, 255 Blackmer place, recently had as her guest her sister, Mrs. J. Weir Hadley of Edwardsville, Ill.

A tea and art exhibit of the work done in the Webster Groves Public Schools was given last Sunday at the Monday Club. Mrs. W. R. Schery was hostess. She was assisted by Miss Sebee Riley, Mrs. Carl Wheaton, Mrs. H. H. Seidell, Mrs. Clarence Barbre, Mrs. Carl Benner, Mrs. George F. Reddish, Mrs. C. F. Reinhart and Mrs. J. F. Shaffer. Miss Susan Broeder, Miss Helen Barbre, Miss Mary Ellen Schatz, Miss Mary Katherine Wood, Miss Ruth Lee Reddish, Miss Lydia Lee Hobbs and Miss Enid Ellison served.

Program at City Infirmary.

The dramatic section of the Woman's Club of Christ Church Cathedral will present "The Comical Country Cousins," Tuesday afternoon, at 2 o'clock, at the City Infirmary. Mrs. Carl Barker will direct the play.

EASTER SPECIALS

Artiste Offers 30% to 40% Discount on Permanents



THIS WEEK ONLY

Our Regular	During Sale
$3.00 Waves	$2.00
$4.00 Waves	$3.00
$5.00 Waves	$3.50
$6.00 Waves	$4.00
$7.50 Waves	$5.00
$10.00 Waves	$6.50

Take advantage of this annual sale. All permanents are of the highest quality and given by skilled permanent wavers with years of experience. Every wave guaranteed.

PERMANENT ENDS ½ PRICE OF REGULAR PRICE OF WAVE

Open Evenings Artiste Shoppe Immediate Service

4th Floor Equitable Bldg.—613 Locust St.—Phone CE. 2620

TRI-CITIES

Granite City.

MRS. GERALD BROADWAY, 2423 Benton street, gave a linen shower Friday evening complimenting Mrs. Claude Echols, who before her recent marriage was Miss Anna Mae Thomas of Madison. Guests were: Mrs. Earl Coe of St. Louis, Mrs. Charles Davis of Litchfield, Miss Reva Bowman, Miss Tillie Erickson, Mrs. Emil Erickson, Mrs. Leslie Newman, Mrs. Clark Rhoads, Mrs. William Thomas, Mrs. Fred Cease, Mrs. Walter Gillen, Mrs. Roy Henderson, Mrs. Herbert Gerber, Miss Mildred Heyl and Miss Ethel McReynolds. High scores at cards were made by Mrs. Echols, Mrs. Cease, Miss Heyl and Miss McReynolds.

Mrs. Fred Fossieck Jr. gave a shower Friday evening at the home of her parents, Mr. and Mrs. Frank Nelson, 2121 Benton street, in honor of her sister-in-law, Mrs. Loren Edwards, who, before her recent marriage, was Miss Sara Fossieck. Bridge honors were won by Miss Mary Aleen Tatum, Mrs. Lowell Emmert and Miss Geraldine Reading.

Members of Meridian Chapter of St. Louis, Order of Eastern Star, were guests Friday, March 17, of the New Hope Chapter at the Masonic Temple. It was the fortieth anniversary of the New Hope Chapter, and there were three charter members present. A program was given by the Meridian Chapter.

Miss Margaret Lyons, vice-president, was in charge of the Junior Service League meeting at the Elks' Club Monday evening. Miss Joyce Johnson, chairman of the dance committee, announced a dance would be given April 10 at the Masonic Temple. Miss Dorothy Wendell was appointed chairman of the committee in charge of the annual summer boat excursion. A committee to nominate officers for the coming year was appointed. Members are: Mrs. Mary Lauer, Miss Mildred Brown, Miss Elma Bowler, Miss Kathryn Wedell and Miss Mary Hopkins. Installation will be April 24 at the De Soto Hotel in St. Louis.

Mrs. W. F. Grayson was hostess to her luncheon bridge club Tuesday afternoon at the Erwin home. There were two guests, Mrs. John Delaney and Mrs. H. P. Reuss. Mrs. Delaney was given the guest favor and club honors went to the hostess and Mrs. Walter Sons. Mrs. Sons will entertain the club at the next meeting, April 18.

Mr. and Mrs. Walter Winters are spending this week end with Dr. and Mrs. Leo Grzesk, in Columbia, Mo. Mrs. Grzesk is the former Miss Bernice Walters, daughter of Mr. and Mrs. O. L. Walters.

Mr. and Mrs. William Jordan and their daughters, Wanda and Mary Ann, left this week for Salt Lake City, Utah, where they will make their home.

Mrs. F. H. Alexander and her son have returned to their home at Joplin, Mo., after visiting with her parents, Dr. and Mrs. N. H. Niedringhaus.

Madison

Mrs. Holt Wilkerson, 1515 Second street, will entertain members of the Junior Service League Monday evening, March 27. Mrs. Francis Lahey, Miss Helen Scarritt, Miss Dorothy Hasner and Miss Helen Tucker will be co-hostesses.

Mr. and Mrs. Charles W. Hewett have returned to their home at Winona, Mo., after visiting with their son-in-law and daughter, Mr. and Mrs. Donald J. Rich, 1970 Sixth street.

Mr. and Mrs. Tan Williams and daughter, Miss Pansy, and sons, L. D. and Gene, and Mr. and Mrs. Glen Dacus spent last week-end in Walcott, Ark., with Mr. and Mrs. George Williams and Mr. and Mrs. J. L. Dacus.

Mrs. James A. Logan and Mrs. Molly Kay left last week to visit in Sheridan, Wyo., with Mr. and Mrs. John W. Logan and other relatives.

Venice

Mr. and Mrs. John Montgomery of Market street had as their guests last week-end Mr. and Mrs. Ora R. Wilson of Chicago.

Mr. and Mrs. L. D. Outhouse have returned home from Mount Vernon, Ill., where they have been visiting relatives.



SLIP COVERS
CUSTOM-MADE "Year Round Use" 2-Piece, Exceptional Value ONLY $19
Cash or E. Z. Terms. Phone for Estimate
CAbany 5200 ZIGEL 5922 Delmar
SLIP COVERS UPHOLSTERING

TOMORROW—MONDAY
IS THE **LAST DAY** OF
VANDERVOORT'S
89th ANNIVERSARY SALE

Positively Your Last Opportunity to Buy at once-a-year Anniversary Savings! . . . Take Advantage Monday of Savings on Easter Apparel . . . Easter Accessories . . . Home Furnishings . . . Fabrics . . . Linens . . . Children's and Men's Wear . . . and Everything for Yourself and Your Home!

SALE ENDS at 5 P.M. MONDAY

CHARGE PURCHASES PAYABLE IN MAY!

SCRUGGS - VANDERVOORT - BARNEY

See Sears Advertisement in Today's "Pictures" Section . . . . Page 15

Designed by Sears
Produced by Sears
Guaranteed by Sears
Distributed by Sears

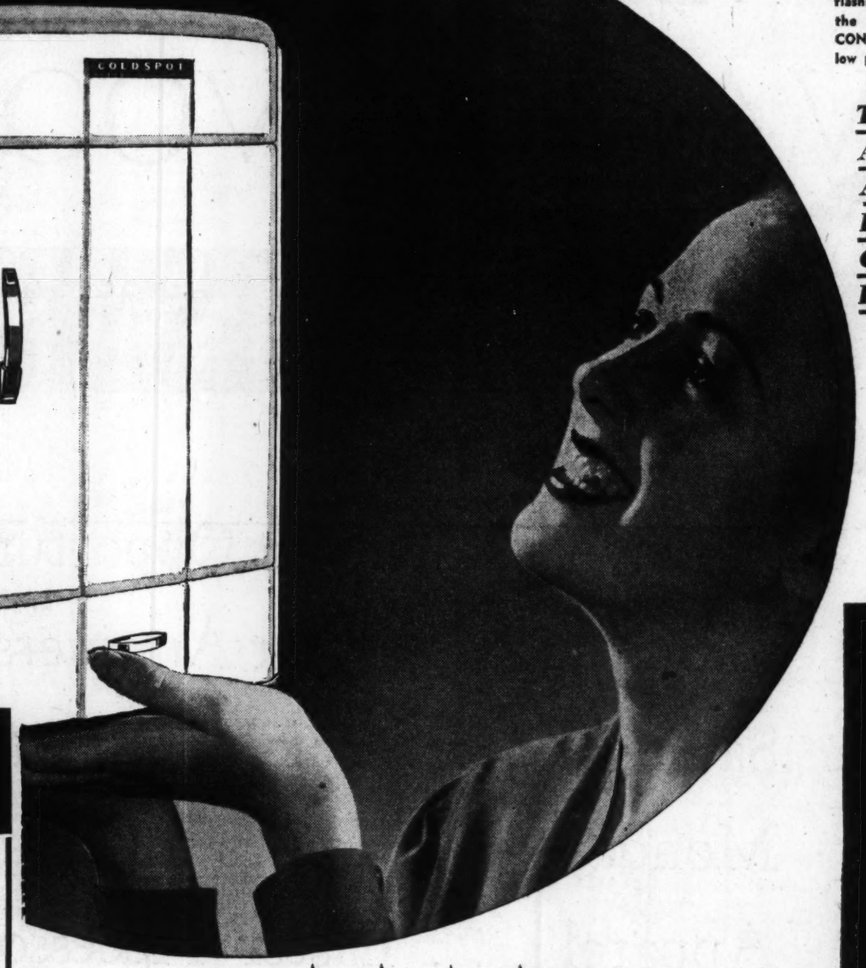
1939 COLDSPOT At A NEW LOW PRICE

"FOUR-STAR" "Gold Seal" COLDSPOT BREAKS ALL VALUE RECORDS IN ELECTRIC REFRIGERATION

To celebrate the sale of over 1,000,000 COLDSPOTS, Sears presents the greatest COLDSPOT value of them all! Proud bearer of the "Gold Seal," symbolizing the approval of 1,000,000 home-makers! Proud bearer of the "Four Star" emblem signalizing outstanding value! Here is an aristocratic beauty in gleaming white and flashing chrome that would grace the most beautiful kitchen in America! Here is the greatest single value in the entire field of electric refrigeration—MORE POWER, MORE CAPACITY, MORE ECONOMY, MORE CONVENIENCE, MORE BEAUTY than has ever before been embodied in an electric refrigerator at such a low price—the COLDSPOT you will yearn to own from the moment that you see it.

THE SEAL OF UNANIMOUS APPROVAL — THE Gold Seal COLDSPOT — THE SIGN OF QUALITY

APPROVED BY 1,000,000 HOMEMAKERS



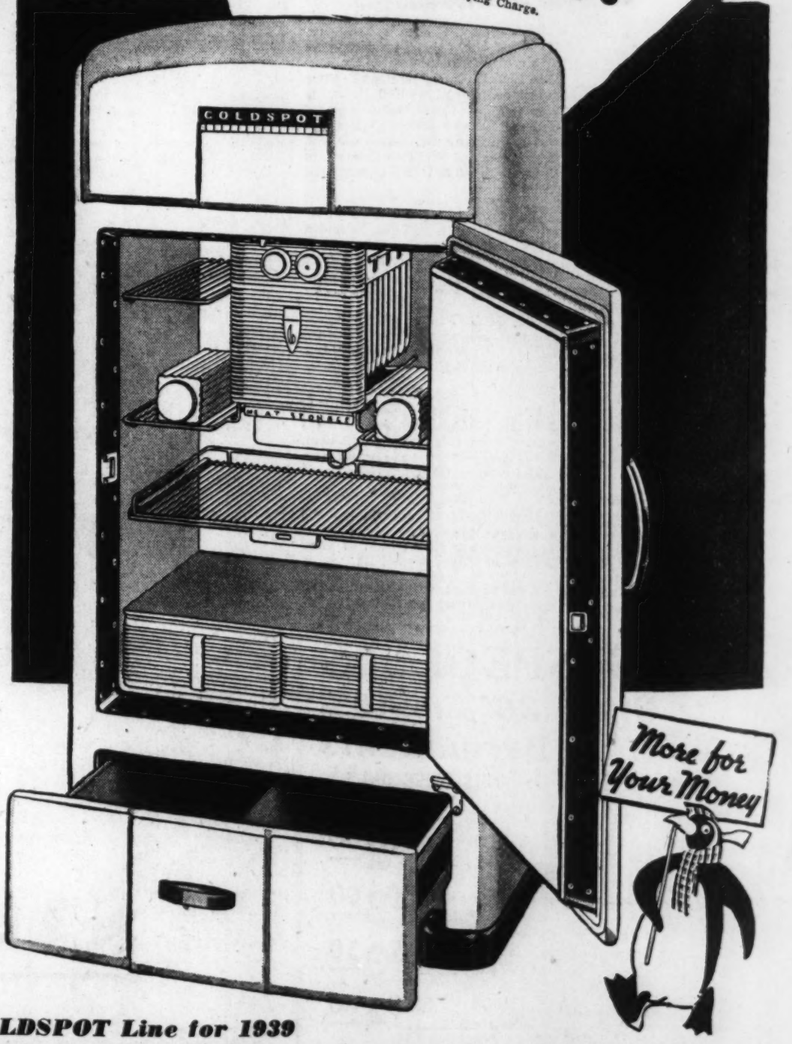
Trade-In Allowance Arranged For Your Old Electric Refrigerator

BIG 6.3 Cu.Ft. Size

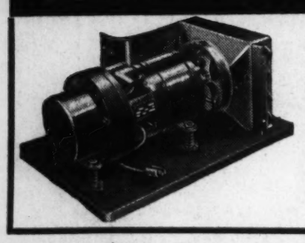
$139.50

$5 DOWN!

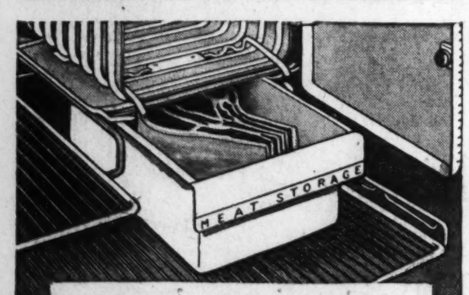
Balance Monthly Plus Carrying Charge.



"ROTORITE" CURRENT CUTTER



Super-powered to meet any demands, quiet and thrifty. In ordinary use it runs but a small fraction of the time to keep food safe. Helps keep current costs low.



3-WAY "POLAREX" MEAT SAVER

1. Permits you to "cold storage" meats at moderate chilled temperatures.
2. Can be placed in the ice compartment for frozen storage of meat and fowl.
3. Can be used as reserve supply storage for ice cubes frozen in advance.

★ ★ ★ ★

Selected by Sears 4-Star Judges as America's Outstanding Electric Refrigerator Value . . Here's Why:

★★★★	**All-Steel Frame**	For Strength, Rigidity
★★★★	**White "Dulux" Exterior**	Stainproof, Crackproof
★★★★	**Porcelain Enameled Interior**	Seamless Surface
★★★★	**Three Inches of "Coldex" Insulation**	Won't Settle
★★★★	**Shelf Area of 11.5 Sq. Ft.**	Roominess You Want
★★★★	**106 Ice Cubes—Fast!**	Approved Cube Release
★★★★	**Nine-Point Cold Control**	Includes Fast Freeze
★★★★	**"Handi-Bin" Storage Bin**	Rolls Out From Under

AND MORE FEATURES: Automatic Interior Light, Automatic Reset Defrosting, Tip-Proof Rustless Shelves, Sliding Shelf with Built-in Thermometer, Speedex Ice Tray Releases, Vegetable Fresheners, Two Quart-Size Water Bottles.

Special Display Stores Open Nightly
Sears Special Appliance Stores Adjacent to Main Store Buildings
Kingshighway and Grand Blvd. Open Nightly Monday Thru Thursday

These Five Other Models Complete the COLDSPOT Line for 1939

4 CU. FT., $89.50 — — — SPECIAL 6 CU. FT., $99.50 — — — STANDARD 6 CU. FT., $115.00 — — — SUPER 6 CU. FT., $159.50 — — — SUPER 8 CU. FT., $179.50

SEARS, ROEBUCK AND CO.

ROOMY, SAFE, EASY PARKING . . . NO CHARGE . . . NO TIME LIMIT

NORTHSIDE STORE — **KINGSHIGHWAY at Easton**
SOUTHSIDE STORE — **GRAND BLVD. Near Gravois**
● Community Store: 4017 W. Florissant ● Community Store: 7265 Manchester ● East St. Louis Store: 301 Collinsville Ave.

See Sears' Advertisement

MONDAY
Store Hours:
9:00 A.M. to 5:30 P.M.





Messrs. Courson, DeWein, ... Sears fire Stove Depts., said: ... 'King' for a Week' features be...



Messrs. McKittrick, Langl... plumbing technicians, announce... 'King for a Week' features Sea... model in looks and convenience...



Messrs. Anton, Harris and ... Machine Dept. managers, said: ... for a Week' features because ... $9.50 Sewing Chair included at ...



Messrs. Boyer, Heine, Day ... Paint Depts., said: "We se... features because it is the wo... gallons."

Managers Howes, McCo... Kenmore Washer Depts., ... one of our 'King for a We... low price it is a quality-te...

See Sears' Advertisement in Today's Picture Section . . . Page 15.

PARK AT SEARS WITHOUT CHARGE

BUY ANYTHING TOTALING $10 OR MORE ON SEARS EASY PAYMENT PLAN*

* Small Carrying Charge

MONDAY
Store Hours:
9:00 A.M. to 5:30 P.M.



Upper Left: Mr. Donald Klanke In charge at Kingshighway
Upper Center: Mr. Harry Swartz In charge at Grand
Upper Right: Mr. Frank Thomas In charge at W. Florissant
Lower Left: Mr. Thomas Gastreich In charge at Maplewood
Lower Right: Mr. John Bratton In charge at E. St. Louis

THE BOSS IS AWAY, TRA-LA, WE'RE "KINGS FOR A WEEK"

Read This Statement by Sears St. Louis Employes:

Our bosses will be out of the city this week, attending a meeting. They told us to take charge of the stores. WE HAVE—IN A BIG WAY!! . . . Our bosses are great fellows—we're going to miss 'em—but we're determined to demonstrate that we don't need 'em (for a week at least). Our idea of running a store is to say it with savings . . . No sweetly written sentiments that reach as far as the heart, but as far as the pocketbook . . . COME TO SEARS THIS WEEK, EXPECTING A LOT—YOU'RE GOING TO GET IT . . . Listed on this page are but a few of the many savings—you'll find many more throughout our stores . . . Every article in our "King for a Week" event has been selected, approved and priced by a committee of Sears St. Louis employees, WHO WANT CONCENTRATED ACTION WHILE THE BOSSES ARE AWAY. Read the reasons for every selection.

Mmes. Marie Kluegel and Dora Steig, Notion Dept. managers, explained their decision: "We selected this as one of our 'King for a Week' features because, at one dollar, we don't know of better insurance against moth and dust damage."



Anti-Moth! Premier Fiberboard
Cedarized Closets
- $1.19 value . . . keeps dust out
- Upright . . . 15x20x60-inch size
- Single door style, reinforced

$1
At Kings and Grand

Mrs. Brewer, Kingshighway Store and Miss Austin, Grand Blvd. Store, piece goods dept. managers avowed: "We selected these towels as one of our 'King of the Week' features because of their Jumbo size . . . their extraordinarily low price!"



25c Values! 24x46-Inch
Turkish Towels
- Double loop . . . 24x46 inches.
- White . . . with colored borders.
- Thirsty . . . absorbent quality.
- Buy 'em by the dozen! Save.

19c
At Kings and Grand

Messrs. Courson, DeWoin, Mulane, Thomas and Cowell, managers of Sears five Stove Depts., said: "We selected this range as one of our 'King for a Week' features because of its OVERSIZE oven the $11.95 saving."



⅓ Larger Oven! Sears "Prosperity"
$64.95 Gas Range
- All-White Porcelain Enamel
- Robertshaw Oven Control
- Smokeless Slide-Out Broiler
- $5 DOWN, Carrying Charge

$51

Rug Dept. Managers, Soper, McKay, and Martin said: "We selected this bargain as one of our 'King for a Week' features because it is genuine 'Gold Seal' . . . every yard first quality . . . and priced at inviting re-decoration-time savings."



55c Sq. Yd. Value! . . . "Gold Seal"
Congoleum
- Felt base . . . stain and spot proof
- First quality! Discontinued patterns
- Bring room size—none reserved

3 Sq. Yds. $1
At Kings, Grand, and East St. Louis

Mr. Tinsley and Mr. Hauk, veteran managers of Sears Kings and Grand boys' dept. declared: "We chose this as one of our 'King for a Week' features because a lightweight sleeveless sweater is a seasonal necessity and these beanie caps the school-boy rage"



Barrel Style Necks . . . Sleeveless
Boys' Sweaters
- All-wool knits . . . $1 values.
- Sleeveless . . . pullover styles.
- Colorful stripes, snappy plains.
- Now . . . Beanie cap included.

59c Boys' Sizes
At Kings and Grand

By "Royal" Command!
Co-Rulers for the Week

KINGSHIGHWAY STORE
Harry Fox
Gertrude Kimberling
Minerva Eisenbarth
Leslie McConnell
Chester Cunningham
Richard Muehlberg
Frances Piazzi
Loretta Brewer
John Martin
Hortense Krewett
William Gehring
Elmer Harris
Zora Hall
Elma DeWein
Clementeen Edwards
Dora Steig
Ernest Howes
Roy Nixon
Dorothy Booth
Charles Boyer
Evart Walker
Maurice Margulis
Abe Slupsky
Verne Soper
Ruth Strohm
Claude Tinsley
Albert Wolff
Norman McKittrick
Marvin Rosenblatt
Benjamin Burbach
Katherine Clements
Loda Solomon
Vera Jorns
Kathryn Hickey
J. P. Minch
Walter Killion
Frank Cunningham
John Duren
Howard Jones
Ona Ulman
John Umbeck
Neoma Cronbaugh

GRAND BOULEVARD STORE
Arlington Donahue
George Dossenbach
Delphine Smith
Basil Peabody
Marie Rook
William Gray
Samuel Grove
Norissa Austin
William Voltlein
Emily Gibson
Clifford Anton
Cecelia Michel
J. C. Glover
Ray Courson
Jewell Rigg
Marie Kluegel
John McCormack
Charles Horowitz
Marie Villard
Conrad Heine
Clarence Ferguson
Alphonse Witte
Anthony Becker
Louis McKay
Nellie James
Clarence Houk
Henry May
George Langland
Clemence Burklin
Roland Beahon
Fern Donnell
Bernice Liebsart
Josephine Woodard
George Blaylock

MAPLEWOOD
Thomas Gastreich
Grover Worthen
Bruce DeField
Clarence Farrar
E. J. Cowell
Clarence Smith
Roy Brockman
James Denny

FLORISSANT
Virgil Wagner
Albert Mayer
Anna Jean Caldwell
Frank Thomas
Fred Schneider
Leonard Cantrell
Oscar Wittenbrock

EAST ST. LOUIS STORE
David Martin
Ernest Nimnicht
Louis Tissier
Henry Hoffman
Fred Hannah
D. Shanahan
Elmus Mulane
Lucille Loyet
A. Geo Witt
Edgar Key
Glenn Day
Gus Ladewig
Ralph Thornton
Laura Wilbanks
Vincent Wolf
Abraham Ring
Fern McDowell

Messrs. McKittrick, Langland, Ring, Willenbrock and Farrar, plumbing technicians, announced: "We selected this sink as one of our 'King for a Week' features because it is vastly improved over last year's model in looks and conveniences, yet priced $10 less."



$4 Down*! New 1939 "San Diego"
54-Inch Cabinet Sink
- Vastly Improved Over 1938 Model. Yet $10 Lower
- White Porcelain-Enameled Sink . . . Acid Resisting
- Basket-Type Strainer
- "Dulux" Cabinet with 2 Drawers, 3 Compartments.

39.95 Plus Carrying Charge

Managers Donahue, Fox and Martin of Sears Furniture Depts. stated: "We selected this mattress as one of our 'King for a Week' features because of the long-wearing ticking . . . the sleeping comfort it gives at so low a cost."



Only $2 Down!* Innerspring
Mattresses
- Sold every day at $14.95.
- Woven stripe ticking covers.
- Taped edges, resilient coils.
- Felt padded, no excelsior.

10.00 Full or Twin
* Plus carrying charge.
At Kings, Grand and E. St. Louis

Mmes. Edwards and Rigg managers of curtain and drapery depts. explained their choice thus: "We selected these panels as one of our 'King for a Week' features because of their generous length and width . . . and ready-to-hang feature!"



58 Inches Wide . . . 2½ Yds. Long
$1.00 Lace Panels
- Choice 3 designs (shown above)
- Side hemmed. Ready to hang.
- Color in deep ecru or white.
- For any room in your home.

59c
At Kings and Grand

Misses Hickey, Cromwell, Booth, and Villard, managers of apparel and infants' depts. stated: "We selected these girls' and tots' dresses as one of our 'King for a Week' features because every one is Spring-styled and priced at a great savings over comparable quality!"



Honeysuckle, 2-6; Honey Lane, 7-16
Spring Dresses
- Finest Quality Washfast Fabrics
- New Prints and Solid Colors
- Many Styles. Exclusive at Sears
- For Little Tots and Girls

$1
At Kings and Grand

Messrs. Anton, Harris and Wiethop, and Miss Caldwell, Sewing Machine Dept. managers, said: "We selected this as one of our 'King for a Week' features because it is a full-size Rotary 'Kenmore' with a $5.50 Sewing Chair included at the regular low price of the machine alone."



Chair Included at No Extra Cost!
Sewing Machine
- Regular $59.50 "Kenmore"
- Rotary type . . . full sized
- Chair is a $9.50 value
- Set of Attachments at no Extra Charge

59.50 Easy Terms
Individual Sewing Instructions Given
At Kings, Grand, E. St. Louis and Florissant

Messrs. Gray, Muehlberg, Tissier, Gastrich, and Mayer, Hardware managers, said: "We selected this grass seed as one of our 'King for a Week' features because it is a means to hundreds of beautiful, healthy St. Louis lawns at unusually low cost."



89c Value! Sears Special Mixture
5 Lbs. Grass Seed
- Kentucky Blue Grass, Red Top and Rye expertly blended.
- Sears tested, proven quality.
- For new lawn or reseeding old.

59c 5 Lbs.

Messrs. Witte, Margulis, and Thornton, managers of Sears Men's Furnishings Dept. said: "We selected this underwear special as one of our 'King for a Week' features because it offers excellent quality at an extremely low price . . . and at a most opportune time."



Regular 19c Men's Athletic
Shirts and Shorts
- Swiss ribbed shirts, 36 to 46.
- Broadcloth shorts . . . 3-button yoke front . . . sizes 30 to 42.
- Elastic inserts at sides . . Ea.

12c
At Kings, Grand and E. St. Louis

Hosiery Dept. Managers, Miss Clements and Mrs. Donnell, of our Kingshighway and Grand stores declared: "We selected this ring-free hosiery as one of our 'King of the Week' features because every pair is splash-proof . . . and you'll find your favorite Spring shades."



Regularly 59c Full-Fashioned
Ringfree Hosiery
- Every one splash-proof!
- Garter run-stop, picot tops.
- Spring shades . . . 8½-10.

2 for $1
At Kings and Grand

Messrs. Boyer, Heine, Day, DeField and Thomas, managers of Sears Paint Depts., said: "We selected this as one of our 'King for a Week' features because it is the world's finest . . . and at a good saving on 5 gallons."



Regularly $2.69* "Master-Mixed"
House Paint
- Unsurpassed at Any Price
- Guaranteed for spread, wear, maximum hiding, low cost . . .
- Gallon covers 400 sq. ft., 2 coats.
- SINGLE GALLON . . $2.95

2.49 GAL.
* In 5-Gal. lots.

Managers Wulff, May, and Wolf of Sears Men's Clothing Depts. said: "We selected these pants as one of our 'King for the Week' features because of the long wear that coverts assure . . . and the permanent fit that Sanforized Shrinking insures."



Sanforized Shrunk* Cotton Covert
$1.49 Work Pants
- Guaranteed bootsail pockets.
- Reinforced unbreakable buttons.
- Tan, blue, oxford gray. 30-44.

1.29
* Not Over 1% Shrinkage
At Kings, Grand and E. St. Louis

Mrs. Gibson and Krewett, managers of Sears corsetry depts. declared: "We selected this as one of our 'King for the Week' features because of its definite figure molding qualities with the advantage of its comfortable light-weight attractions."



Zephyr-Weight 2-Way Stretch
$1.98 Foundation
- Miracle of softness, restraint.
- New spool waistline effect.
- Youthful bust line . . low back.
- All in one. Weighs only 6 oz.

1.69 Sizes 34-38
At Kings and Grand

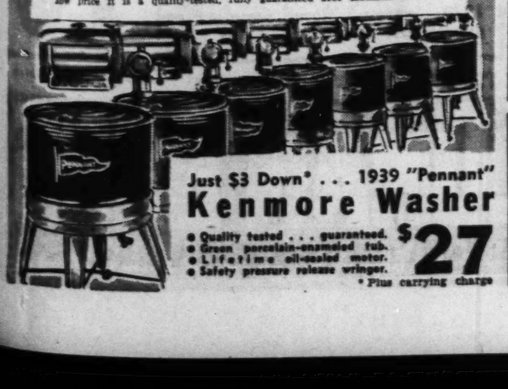
Managers of our Lingerie Depts., Mrs. Strohm and Mrs. James, said: "We selected these batiste gowns as one of our 'King for a Week' features because every gown is daintily trimmed . . . full cut . . . good length . . . and yet marked to save you 1/6c."



69c Value! Organdy Trimmed
Batiste Gowns
- Floral design on white, pastel.
- Straight cut . . . self-belts.
- Square . . . or V necklines.
- Good length . . . sizes 16, 17.

44c
At Kings and Grand

Managers Howes, McCormack, Witt, Cowell, and Schneider of Kenmore Washer Depts. explained: "We selected this 'Pennant' model as one of our 'King for a Week' features because in spite of its amazingly low price it is a quality-tested, fully guaranteed 1939 machine."



Just $3 Down* . . . 1939 "Pennant"
Kenmore Washer
- Quality tested . . . guaranteed.
- Green porcelain-enameled tub.
- Lifetime oil-sealed motor.
- Safety pressure release wringer.

27
* Plus carrying charge

Quality Usually Sold at 39c
5-Sewed Broom
19c
- Well-made . . . all-corn broom
- 5-sewed for extra strength
- Long, sturdy, smooth handle

"Royal" Fiber Slip-on
Seat Covers
COUPE $1.79 — COACH OR SEDAN $4.45
Special Coupe $2.45
- Fiber seats and backs
- Balance, reinforced cloth
- Smooth surfaced; cool

Formerly 9½c . . . 36-In. Windsor
Lawn Fencing
6½c Ft.
- Copper beading, 9-gauge galvanized wire.
- Durable. Laboratory tested.
- No penalty for length!

At Kings, Grand and E. St. Louis

Regularly 23c . . . All Silk
33-Inch Pongee
17c Yd.
- 12 momme weight . . . 33-in.
- For curtains and drapes.
- Save 6c a yd. on this quality.

At Kings and Grand

Missouri Tested Flocks
Baby Chicks
2.69 per 100
- Controlled quality—sex cockrels.
- Carefully culled . . . Bloodtested.
- Standard breeds. Hand selected.

At Kings, Grand and E. St. Louis

Messrs. McConnell, Peabody, Wagner, Nimnicht, and DeField, sporting goods managers, said: "We selected these golf clubs as one of our 'King of the Week' features because of their perfect balance . . . leather grips . . . steel shafts—quality at a price."



"Aristo" Matched Irons
Steel Golf Clubs
- Satin Chromium Finished Heads
- Mahogany-Finish Steel Shafts
- Perfectly Matched, Balanced Irons
- Leather Grip. Choice of 2 Lengths

1.98 Ea.

SEARS, ROEBUCK AND CO.

Northside Store: KINGSHIGHWAY at Easton

Community Stores: 4017 W. FLORISSANT; 7265 MANCHESTER; 361 Collinsville Ave. in EAST ST. LOUIS, ILL.

Southside Store: GRAND BLVD. near Gravois

WOMEN'S CLUBS

THE Wednesday Club's meeting Wednesday at 1:30 p. m., has been arranged by the civics committee, Miss Elizabeth Moore, chairman; the topic is: "Our Youth and the Law." George Simmons of the Y. M. C. A. will discuss "The Causes and Prevention of Juvenile Delinquency." Former Judge Fred J. Hoffmeister will outline needed improvements in the State statutes regarding the treatment of young folk in trouble with the law.

The art section, Mrs. Randall Foster, chairman, will meet at 3 p. m. Mrs. John W. Davis will speak on "Girdling the Earth in Sixty Minutes — Peru, Benin Bronzes, Maoris Art, Dolmens and Menhirs, the Cave Paintings of France and Spain, Bushman Art." The lecture will be illustrated.

The creative work class will meet Thursday at 10:30 a. m. to hear informal talks on art and education. Mrs. Charles H. Hoyle is the leader.

The Twentieth Century Art Club will meet tomorrow at Jefferson Memorial at 2 p. m. Mrs. Frank B. Coleman, program chairman, will introduce Rudolph Tandler, who will lecture on "An Explication of Technical Terminology and Methods as Applied to Modern and Classic Painters." Mrs. Albert Kuntz, music chairman, will present Nord Vernelij, baritone, who will sing. Mrs. Frank Habig will be the accompanist. Mr. Tandler and Mr. Vernelij, the nephew of the late Mme. Lilian Nordica, will be entertained at a rectption in the tea room after the program. Receiving with them will be Mrs. Allan D. McKinney, president of the club; Mrs. Kuntz, Mrs. Coleman, Mrs. Habig and Mrs. B. Y. Alvis.

Miss Hazel Howe, hospitality chairman, will be assisted by Mrs. J. F. Smart, Mrs. F. Huntington Smith, Mrs. M. Schwartz, Mrs. C. F. Richardson, Mrs. P. H. Cullen, Mrs. F. E. Jacobs, Mrs. C. M. Morris, Mrs. M. S. Nelson, Mrs. Nellie Thompson and Miss Agatha Murphy. Mrs. T. C. Thompson and Mrs. Joseph Vollmar will pour tea.

The Good Will Club will give its annual luncheon tomorrow at the Missouri Athletic Association, at 12:30 p. m. with Judge Michael Scott of Juvenile Court, and Circuit Court judges as guests. Mrs. Ruth Kelso Renfrow, president of the Eighth District Federated Clubs, and Mrs. Augustus A. Hinchey, public welfare chairman, will also be guests.

Included on the program will be songs by Mrs. Forrest L. Provost, accompanied by Mrs. Beulah Jackson. Mrs. Charles Murphy and Mrs. G. A. Johnson are directing the general arrangements and Mrs. Theodore Hunicke is in charge of luncheon arrangements. Mrs. Edward H. Dillman has charge of decorations. Mrs. Stella Woodrow Barnes is president of the club.

The College Club of St. Louis will present the show boat melodrama "He Ain't Done Right By Nell," Friday at 8:15 p. m. at the clubhouse. The play, under the direction of William Gaff and Margaret Cunningham, has in its cast: Gertrude Kraushick, Ruth Alexander, Iola Brock, Eleanor Surhean, Dick Downey, Fred Pruetzel and Stanley Blumenthal. Proceeds of the performance will go to the fellowship endowment fund of the American Association of University Women.

The contemporary literature group of the College Club will present Dr. Arthur E. Bostwick at the general meeting at the clubhouse Tuesday at 3:30 p. m. Dr. Bostwick will speak on "Contemporary Literature."

Meetings scheduled earlier in the day include the creative art group, 10 a. m.; creative writing group, 10 a. m., at which Mrs. Fred Wright will be the leader and Mrs. Albert Daniel and others will read original stories; French conversation, 11 a. m.; luncheon for recent graduates at noon, at which Miss Lillian Case will review Terence Ratigan's "French Without Tears."

At 1:45 p. m. the college guidance group will meet. This group will hold office hours from 3 to 4 p. m. At 1:45 p. m. Mrs. Raymond C. Bond will review "Man's Hope," by Andre Malraux for the contemporary literature group. Mrs. John F. Shrontz and Mrs. E. A. Schmidli will be hostesses at tea at 3 p. m. At 8 p. m. Mrs. George Thompson will read some original work for the creative writing group.

The history and literature section of the Monday Club of Webster will meet tomorrow at 10 a. m. for further discussion of the renaissance. Mrs. Paul Miller will discuss "Machiavelli and the Prince," and Mrs. Kenneth Coggeshall, "Benvenuto Cellini." Readings will be given by Mrs. A. B. Gallagher. Mrs. H. G. Hake is chairman and Mrs. H. J. O'Neill is study leader of the section.

Howard S. Cummings, social science teacher in the Clayton High School, will speak on "Consumer Education," at the education and current topics section meeting, tomorrow afternoon at 1:30 p. m. Mrs. H. K. Leedham is program leader and Mrs. W. Leland Jones, chairman of the section, will preside. Luncheon will be served at 12:30 p. m. with Mrs. Edward M. Moss as hostess. Books and magazines will be taken to the meeting to be distributed to the library at Valley Park.

The Musical Research Club will meet at the Wednesday Club Tuesday at 2 p. m. Mrs. D. E. Hussong, leader, will discuss "The Modern Trend." Soloists will be Mrs. Stuart M. Chambers, Mrs. E. L. Coffin, Mrs. O. T. Johnson, Mrs. C. K. Pennington, Mrs. Delphine Seabold, Mrs. G. A. Sugrue and Mrs. E. A. Werremeyer. William Dorn, pianist, will be a guest.

The new officers are: Mrs. H. P. Stellwagen, president; Mrs. W. J. Westphalen, second vice-president; Mrs. R. H. Baumgartner, corresponding secretary; Mrs. L. J. Sverdrup, auditor. Directors are Mrs. A. F. O'Brien, Mrs. John Wright and Mrs. F. A. Neal. During the last year the club has given four scholarships to the Community Music Schools' Foundation.

Rabbi Samuel Thurman will address the St. Louis Tercentenary Shakespeare Society on "Life and Art in Shakespeare," at a meeting of the society at Vandervoort's music hall tomorrow at 2 p. m. The program will be dedicated to Miriam Lodge 17, U. O. T. S. Mrs. Walter U. James and Mrs. William Petring will be hostesses.

Miss Agnes Ruth Hoffinger will conduct the Shakespeare study class in a continuation of the study of "Timon of Athens," the same day at 1 p. m.

The dramatic art section of the Scottish Rite Woman's Club will meet at the Scottish Rite Cathedral Tuesday at 11:45 a. m., with Mrs. Oliver A. Mehler as chairman, and Mrs. Merrill G. Skinner as leader. Richard Kern will sing Mexican and Italian songs and William N. Avis will speak on "Stage Structure and Lighting."

The literary section will meet the same day at 2 p. m. Mrs. Olive Krome is chairman and Mrs. A. J. Cammon, leader. Mrs. Cammon will review "Seasoned Timber," by Dorothy Canfield, and Miss Gertrude Boenig will sing.

The music section will meet Friday at 10 a. m., with Mrs. John H. Glaser, chairman. Prof. O. Wade Fallert will lecture on "The Composers of the Classic Period."

The Uandi Literary Club will be entertained at the home of Mrs. Harold Newcomb, 223 Portland terrace, Webster Groves, Thursday at 2 p. m. Mrs. Charles Newcomb will be assistant hostess. Mrs. George Bishop will speak on "The Federal Theater." Mrs. H. J. Bostwick will discuss "Criticism of Modern Literature."

The New Era Club will observe guest day at its meeting at 5232 Washington boulevard, Tuesday at 1 p. m. Mrs. P. E. Keigler will review "The Patriot," by Pearl Buck. There will be a musical program.

Missouri Women's Chamber of Commerce will meet for luncheon at Hotel Melbourne tomorrow at 12:30 p. m. Mrs. Joseph T. Davis will speak on "Have Club Women Met the Test?" Mrs. E. G. Gramling, a representative of the club, from Cape Girardeau, also will speak. A meeting of the board will be held at 1 p. m. Arrangements will be made for a spring tea to be given in honor of the newly-elected chairman of the board, Mrs. George W. Taylor, and the vice-chairman, Mrs. Katie Ferguson.

The Daughters of Brith Sholom will give their sixth annual donor dinner at the Jewish Orthodox Old Folks' Home this evening at 6 o'clock. Mrs. Sam Kanter is chairman of arrangements and Mrs. Max Goldstein program chairman.

Chapter E L of P. E. O. will meet at the home of Mrs. C. E. Stephens, 5550 Page boulevard, Tuesday at 12:30 p. m. Mrs. J. B. Williams will be assistant hostess. Mrs. O. S. Imes will read a paper on Cottey College.

Mrs. Douglas Johnson, 1100 South Geyer road, Kirkwood, will be hostess to the Ensee Study Club at Luncheon tomorrow at 12:30 p. m. Mrs. J. D. Ashbaugh will discuss "The New Religious Movement." Mrs. O. T. Johnson will give Better English Lesson VII.

The Woman's Club of St. Louis University School of Medicine will meet in the auditorium of the nurses' home of St. Mary's Hospital tomorrow at 2 p. m. Mrs. Arthur Gundlach will have charge of the program which will include a lecture demonstration, "The Magic of Communication." Tea will be served after the program by Mrs. C. O. Brown, Mrs. Armand Fries, Mrs. Joseph Peden and Mrs. Bernard Clock.

The Tuesday Literary Club of Clayton will be entertained by Mrs. L. H. Moeller, 205 North Meramec avenue, Tuesday at 12:30 p. m. Mrs. Charles A. Shaw will give "Dramatic Sketches of Famous Women of the French Court."

Harmony Literary Club will meet at the home of Mrs. Clarence R. Comfort, 215 North Gore avenue, Webster Groves, Friday afternoon. Mrs. Emma Sternberg will read a paper on Louisa M. Alcott; Mrs. F. M. Carpenter will review "Song of Years," by Bess Streeter Aldrich, and Mrs. W. C. Markham will give a radio review.

Mrs. Frederick Albert Bertram will entertain West Richmond Literary Club at a tea at her home, 7480 Cornell avenue, University City, Tuesday at 3 p. m.

The executive board of the Board of Religious Organizations will meet in Room 805, Equitable building, tomorrow at 10:15 a. m. The Congregational Unit will meet Tuesday at 10 a. m. and the Evangelical Unit, Friday at 1:30 p. m. The Presbyterian Unit will sponsor a book review at Kingshighway Presbyterian Church Wednesday at 10:30 a. m. Mrs. Emilt Kimball will review "This Proud Heart," by Pearl Buck. Mrs. E. H. Hilmer is chairman of the program committee. A group of the members will serve as hostesses.

Mrs. Thomas La Cour, 5710 Waterman avenue, will entertain the board of directors of the St. Louis Ladies' Florist Club at luncheon at her home Friday at 1 p. m.

The Women's Auxiliary of the Lutheran Children's Friend Society will meet at Pilgrim Lutheran Church Tuesday for luncheon at 12:30 p. m. The lecture topic will be "Unfolding Personality." Mrs. Henry J. Heitner, the president, will preside.

The presidents of the St. Louis Delphian Chapters and members of the St. Louis Delphian Council Board will be guests at a tea Tuesday at 2 p. m. at the home of Miss Vera Shore, 40 Portland place. Assisting Miss Shore will be Mrs. Gordon W. Corn and Mrs. George W. Andrews. Miss Marie Ames will speak on "Taxation."

The St. Louis Council of Parent-Teacher Associations will meet in the bridge room of Stix, Baer & Fuller Thursday at 1:15 p. m. Dr. F. Irving Holder will conduct the public speaking class in the bridge room at 10 a. m. The council will sponsor a book review at Vandervoort's Music Hall Tuesday at 11 a. m. Mrs. Dorothy Godwin will review, "Colin Lowrie," by Norah Lofts.

An open meeting of the board of the Women's Missionary Federation of St. Louis will be held at Christ Church Cathedral tomorrow at 10:30 a. m. The work of the boards will be discussed and reports made. Mrs. John F. Shepley, president of the board, will preside.

The Child Conservation Conference will meet at Vandervoort's Auditorium Tuesday at 1:15 p. m. to hear Sergt. Roland Schumacher, of the Police traffic division. Mrs. Norman M. Windsor, president of the conference, will speak. Mrs. Dorothy Godwin will give a book review at a program at Soldan High School Monday, April 2, at 2 p. m.

About 30 guests have been invited to a meeting of the Ruth Kelso Renfrow Delphian Chapter at the City Hall of University City tomorrow. Members of the chapter will dramatize incidents on the French revolutionary period.

Mrs. S. C. Petersen, 16 Thorndell drive, will be hostess to members of the Clotho Club at luncheon Friday at her home at 12:30 p. m. After luncheon there will be a program. Mrs. Petersen will review "Chinese Women, Past and Present"; and Mrs. Francis E. Grattan will discuss "Women's Work in Japan."

Members of the Fortnightly Club of Kirkwood will meet at the Art Museum Thursday at 2 p. m. for a lecture on some of the special exhibits there.

Music Clubs President



MRS. A. S. E. SANDERS

Of Springfield, Mo., president of the Missouri State Federation of Music Clubs, which will hold its annual convention at Hotel Coronado, April 11 to 15.

Chairmen Named For Music Clubs' State Convention

MRS. ARTHUR E. WRIGHT, 7124 Kingsbury boulevard, has been appointed co-chairman for the annual convention of the Missouri State Federation of Music Clubs which will be held in St. Louis at Hotel Coronado April 11 to 15. She will serve with Mrs. Ernest R. Evans, president of the Eighth District. Mrs. Wright is president of the Pettingill Tuesday Musicale and of the Ensee Study Club.

Other St. Louis women asked to head committees, are: Hospitality, Mrs. Martin Berg, chairman, and Mrs. Ann Roth, co-chairman; registration, Mrs. George C. Bradshaw; program, Mrs. Hugo Wiemers and Mrs. Fred A. Niemoeller Jr.; floor, Mrs. Robert White and Mrs. David Smith, co-chairman; luncheons and special dinners, Mrs. Herbert P. Stellwagen, and Mrs. Julius S. Feydt Jr., co-chairman; decorations, Mrs. W. Lockwood, and Mrs. Elvira Diamond, co-chairman; music, Mrs. Frank Habig, and Mrs. Herbert P. Stellwagen, co-chairman; publicity, Miss Margaret Strassberger, and Mrs. Hugo Wiemers, co-chairman; transportation, Mrs. Ann Roth; ways and means, Mrs. George C. Bradshaw and Mrs. R. C. Ritter, co-chairman.

More than 160 musical groups throughout the State will send representatives to the St. Louis convention.

Mrs. A. S. E. Sanders, Springfield, Mo., is State president. Also attending the convention will be Mrs. Vincent Hillies Ober, Norfolk, Va., president of the National Federation of Music Clubs; Mrs. Abbie L. Snoddy, national vice-president, and Mrs. A. A. Coult, Nashville, Tenn., chairman of the Past Presidents' Assembly.

The Missouri State Federation of Music Clubs held its 1931 convention in St. Louis.

Methodist Group to Meet.

The Women's Council of Grace Methodist Church will meet Tuesday at 10 o'clock at the church for charity work. Special noon Lenten services will be conducted by various groups. Luncheon will be followed by a business meeting and an address by Mrs. Elizabeth Joy Hoffman, executive secretary of the Board of Religious Organizations.

Gold Star Benefit Card Party.

The Gold Star Mothers' and Sisters' Staff 1, will sponsor a benefit card party at the D. A. V. Club, 3737 West Pine boulevard, Wednesday at 1 p. m.

Dinner Friday Night For Eighth District

"THE Town We Live In" will be the subject of a program to be presented by the four departments of the Eighth District, Missouri Federation of Women's Clubs at a dinner at Union Avenue Christian Church at 6 p. m. Friday.

Mrs. Arretus F. Burt, chairman of motion pictures of the General Federation of Women's Clubs, will be presented by Mrs. H. W. Schmale, chairman of the Eighth District; Mrs. G. Brandt Leitch, State and district chairman of radio, will present Merle S. Jones, who will speak.

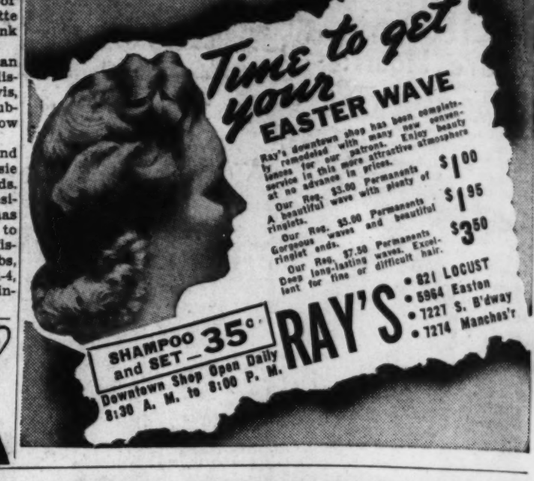
Mrs. Irl L. Johnson, chairman of music, has arranged the following musical program: Mrs. Edward J. Heiligers, soloist; Frank Grindler, winner of both State and city music federation auditions, member of Washington University quartette and glee club, soloist, and Frank Arnold, pianist.

Mrs. F. H. Littlefield, chairman of press and publicity of the district, and Mrs. Joseph T. Davis, State chairman of press and publicity, will give a skit, "Window Shopping."

Special guests will be Mr. and Mrs. H. H. Muchall, Miss Jessie Black and Miss Harriet Edwards.

Mrs. Ruth Kelso Renfrow, president of the Eighth District, has called a meeting of all delegates to the triennial meeting of the Missouri Federation of Women's Clubs, to be held in St. Joseph May 1-4, at the church preceding the dinner at 5 p. m. Friday.

Easter Special! Sale of Permanents
$3.50 OIL PERMANENTS $2
So that all our friends and customers may take advantage of these great bargains, we continue this great sale.
REG. $5.00 OIL WAVE — $2.50 • REG. $7.50 OIL WAVE — $5.00
Special Attention to Children's Permanents
GORNEY'S BEAUTY SHOP IN KRESGE'S 25c to $1 STORE Haircutting by Mr. Howie the Mgr. 25c



GOLDMAN BROS. QUIT BUSINESS
FURNITURE CO.



The Time Is Short!
WE MUST VACATE!!
Savings Up to 65%

IN A FEW DAYS WE CLOSE OUR DOORS AND OUR HUGE STOCK MUST BE SOLD TO THE BARE WALLS REGARDLESS OF COST OR LOSS. NOTHING RESERVED! EVERYTHING SACRIFICED!

NO CARRYING CHARGE



Liv.-Room Suites Sacrificed!
$69 LIVING-ROOM SUITES, VARIETY OF COVERS — $29
$119 KROEHLER BED-DAVENPORT SUITES — $43
$135 CARVED FRAME LIVING-ROOM SUITES — $56
$189 FINE MOHAIR BED-DAVENPORT SUITES — $78

NO Carrying Charge

WILTONS, AMERICAN ORIENTALS, AXMINSTERS! RUGS
$17
Mostly 9x12 . . . Some odd sizes. A few seconds and display Rugs. Originally selling up to $75. Made by Bigelow-Sanford, Mohawk, Alexander Smith and other quality rug manufacturers.





STUDIO COUCHES
Values to $50
SIMMONS, SEALY, ROYAL and Others
$15
Many with innerspring pillows and innerspring mattresses; upholstered in fine coverings.

Easy Terms
Small Down Payment



BEDROOM SUITES SLASHED!
$50 Poster Bed Bedroom Suites — $19
$70 Solid Maple Bedroom Suites, $28
$98 Twin Bed Bedroom Suites — $43
$125 Massive Waterfall Front Bedroom Suites, $55
$289 Massive Walnut Bedroom Suites — $119

FREE Delivery 200 Miles



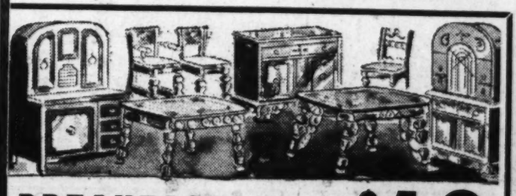
Dining-Room Sensations!
$98 9-Pc. Walnut-Finish Dining-Room Suites $39
$127 Moderne Walnut Dining-Room Suites — $59
$147 Massive Carved Dining-Room Suites — $73
$198 18th Century Duncan Phyfe Dining-Room Suites — $97

Arrangements Have Been Made to Hold Your Order for Future Delivery!

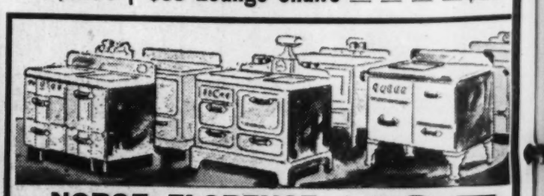
MATTRESSES INCLUDING $19.95 INNERSPRING MATTRESSES
$5
Simmons, Sealy, Royal and Others!



$1.19 Kitchen Chairs — 50c
$10 Chest of Drawers — $3.95
$3.00 Drain Tubs — $1.49
$30 Lounge Chairs — $10



BREAKFAST SETS $19
Some sets include Buffets, China Cabinets or Kitchen Cabinets to match. Mostly solid oak, variety of finishes.



NORGE, FLORENCE, WELBILT GAS RANGES $25
1939 models, floor samples and demonstrators included in this group.

NO CARRYING CHARGES
Only a Few of Our Amazing Bargains Are Shown Here. We Slashed Everything!
FREE DELIVERY 200 MILES
OPEN EVERY NIGHT UNTIL 10

Make payments at our store as usual. If you hurry, you can still get complete selections! Where necessary, we have added merchandise to keep our selections complete.

GOLDMAN BROS.
1102-08 OLIVE ST. .... ST. LOUIS

VERA DIEHL
4573 Gravois—River. 9408
A Perfect New Wave
ELECTRICAL
Machineless Permanent Reg. $7.50 value — $3.50
Stylecraft Wave, $2
All work fully guaranteed. Only finest materials. Hair Bleached and Dyed by Experts.
THIS AD WORTH 50c On Any Adv. PERMANENT



This Adv. Worth 50c on Adv. Waves
Easter Loveliness Begins With a New PERMANENT
FLORIDEAN PALM OIL WAVE Lovely, natural long-lasting wave. $2
REVITA OIL WAVE $2.50
Machineless OIL WAVE $3.50
SHAMPOO and SET — 25c (With This Adv.)
ST. LOUIS BEAUTY SHOP
5873 Easton Ave. EV. 9721



PERMANENT WAVES
Free Man's Permanent With Ladies' $3.00, Value $6.00. Other Wave $1, $2, $3, $5, $7. Shampoo, Wave Set, Manicure, 50c. Bleach, $1. Tinting, $1.50. Reducing Treatments, 50c up. Ask for Thrift Book.
MARY T. BENDER 4293 OLIVE
FR. 8680—Open Evenings



OZAN OIL WAVE
Machine or machineless. An ideal Wave. Beautiful deep waves with many ringlets. Always satisfactory. $3.50
VEGETABLE OIL BATH WAVE
Beautiful deep Waves—a multitude of lovely ringlets formed in a bath of healthful vegetable oil. $2.50
Granada's
4539 GRAVOIS Riv. 9536 Rm. 223—GA. 6251
214 N. 6th ST. 2900 HENRIETTA—PR. 3367
THIS AD WORTH 50c On Any Advertised Permanent Over $1.50
Croquignole PUSH-UP Wave $1.50
SUNGLO Wave $3.85

LOVELY MARY ASTOR'S
Coiffure, worn in "MIDNIGHT" now showing at the Fox, can be duplicated for you by our skilled artists, in a soft permanent.
Don't Let Fine or Difficult Hair Discourage You
Peter Pan's Unique Method Succeeds Where Others Fail. Complete With Oil Shampoo
DE LUXE OIL PERMANENT, Choice of Any Style — $3.75
Vitamin "F" Revitalizing PERMANENT For superb beauty and success on all types of hair. $10 value, $5



PETER PAN Beauty Shoppes
OPEN EVENINGS
ZOTOS — $10 JAMAL — $6.50
WEST END 1127 N. Union Blvd. FOrest 1210 ROsedale 9593
DOWNTOWN 756 Century Bldg. 313 N. 9th St. GArfield 6081

Today's Best Buy!
NEW
1939 CHEVROLET
Full 85 Horse Power
(5-PASS. COACH)
DELIVERED IN ST. LOUIS FULLY EQUIPPED $684.00 Plus State Sales Tax

East St. Lou

MRS. RALPH COOK, 528 W... ington place, entertained ... terday with a bridge lunc... for Miss Doris Morgan, daughte... Mr. and Mrs. D. Leroy Mor... 3208 Linden place, whose marr... to William A. Pershall, son of ... A. J. Pershall, 1622 North F... fourth street, will be April 11. ... guests were Mrs. Silas Hocka... Mrs. D. Leroy Morgan, Mrs. ... Pershall, Mrs. William Hocka... Mrs. William McLean, Mrs. ... tan Hursey, Mrs. Evelyn Glyn, ... Alec Tippet, Mrs. Margaret Ra... Mrs. William Coggins, Mrs. H... Schmulbach, Mrs. David Beck, ... Dalwin Darrow, Mrs. Nor... Stocker, Mrs. George Parkh... Mrs. John Peifer of Portland, ... Miss Louise Kurrus, Miss ... Saunders, Miss Esther Brich... Miss Rosemary Morgan, Miss D... thy Schiele, Miss Frances Sch... Miss Winona Gunn, Miss Alb... Meints, Miss Clara Jane Me... Miss Marabeth Little, Miss H... McCollom and Miss Jean Cook.

Mr. and Mrs. James E. Par... and Mr. and Mrs. Ray C. Hard... Signal Hill boulevard, have ... turned from a month in H... Beach, Fla.

Mrs. Murray Watkins, Cou... Club place, entertained at a br... luncheon Friday for Mrs. Ken... L. McCurdy of Canton, O., wh... the guest of her parents, Mr. ... Mrs. Rudolph Kramer, 601 N... Fourteenth street. The gu... were Mrs. John C. Roberts, ... Susie Lee Moore, Mrs. Charles ... Norton, Mrs. Marshall Erwin, ... Harold G. Baker and Mrs. Pi... Thelin of Memphis, Tenn.

Miss Susie Lee Moore, 440 N... Ninth street, entertained at lu... eon for Mrs. McCurdy Tuesda...

Mrs. William Black of Ch... paign, Ill., and her small daugh... Susan, are the guests of ... Black's parents, Dr. and Mrs. ... M. Voris, 1616 North Forty-... street. Dr. and Mrs. Voris have ... turned from their winter hom... Miami, Fla.

Mrs. John N. Collins, 111 G... view drive, entertained member... her bridge club at luncheon ... day. The guests were Mrs. Le... Madden, Mrs. Robert A. Hun... Mrs. J. Putnam Gould, Mrs. ... liam E. Stroud, Mrs. William ... Metcalfe, Mrs. L. G. McDermith ... Mrs. Philip G. Listeman.

Invitations have been issued ... the Junior Service Club's ann... spring benefit dance, "A Hono... Holiday Cruise." Mrs. Roger S... dag and Mrs. William E. Stroud ... in charge of reservations. ... Charles M. Norton is president ... the club.

Miss LaVeta Sterns, 421 No... Nineteenth stret, will entertain ... bridge club tomorrow evening. ... guests will be Mrs. R. Ernest ... Mullin, Mrs. George Gerold, M... Robert J. McEvilly, Mrs. Jam... P. Flannery Jr., Mrs. Edward J. ... Carr, Mrs. Roy Reeb and Miss ... Ruth Turner.

Mrs. Charles Sage, 3229 Audub... place, has returned from a visit ... Kansas City, Mo.

Mrs. Pierre Thelin of Memp... Tenn., is the guest of Mrs. Har... G. Baker, 8 Country Club place.

Mrs. J. Shelby Putnam, ... North Forty-second street, will ... tertain her bridge club at a bu... supper tomorrow evening. ... guests will be Mrs. Russell M... well, Mrs. William N. Hanf... Miss Mary Catherine Barry, ... Kitty Goetzman, Miss Mara... Little, Miss Evelyn Zimmer, ... Mary Ada Hayes, Miss Mary ... Joyce, Miss Norma Doyle, ... Marie Geiger and Miss Gail S... nagel.

Dr. and Mrs. V. W. Meyers, ... North Thirty-ninth street, and ... and Mrs. Byron Smith, 1669 N... Thirty-eighth street, will ente... Friday at a buffet supper at ... Myers home. There will be ... guests.

Mrs. William Melin, 900 N... Eighty-ninth street, entertained ... bridge club at luncheon Thurs... The guests were Mrs. Andrew ... Kurrus, Mrs. Charles M. No... Mrs. John C. Roberts, Mrs. Ste... D. Sexton Jr., Mrs. Arthur Fe... Mrs. Cletus C. Canavan, Mrs. ... shall Erwin, Miss Susie Le M... Mrs. Theodore A. Eggmann, ... Harold G. Baker and Mrs. ... neth L. McCurdy of Canton, O.

Mr. and Mrs. Bunn Dunham, ... North Twenty-fifth street, ha... turned from Miami, Fla., w... they spent the winter.

Miss Dorothy Becker, 527 N... Fourteenth street, will be hoste... her bridge club tomorrow eve... The guests will be Mrs. He... Schneider, Mrs. David Allab... Mrs. Louis Whitehair, Miss ... McGrew, Miss Vesta Boyd, ... Helen Shrader and Miss The... Rigden.

Mr. and Mrs. William E. St... 13 Creston drive, are spendin... week-end with Mr. Stroud's ... ents, Mr. and Mrs. Samuel S... of Evansville, Ind.

Mrs. Herman Kurrus, 1405 ... mont avenue, will entertain ... bridge club tomorrow evening ... guests will be Miss Sara Ann ... ard, Miss Virginia Ames, Miss ... ice Ames, Miss Bernice K... Miss Louise Boekenkroeger, ... Bunn Dunham, Mrs. Jesse Ni... Mrs. William Mertz, Mrs. R... Orr, Mrs. Russell T. Beebe ... Mrs. B. Ogden Cooper.

Miss Julia Bruner, 1351 ... Twenty-fifth street, entertain... members of her bridge club ... day evening.

Mr. and Mrs. Joseph Sky... Alhambra court, will entert... a buffet supper this evening. ... guests will be Mr. and Mrs. ... Miller, Dr. and Mrs. C. C. ... Mr. and Mrs. Roy Bishop and ... Mileva Swast, Miss Minna S... der and Mrs. Tanasko Milov... St. Louis.

...e to get
...ur
EASTER WAVE
...y's downtown shop has been completely remodeled with many new conveniences for our patrons. Enjoy beauty service in this more attractive atmosphere at no advance in prices.
Our Reg. $3.00 Permanents $1.95
Our Reg. $5.00 Permanents $3.50
Our Reg. $7.50 Permanents
• 821 LOCUST
• 5964 Easton
• 7227 S. B'dway
• 7274 Manches'r
RAY'S

SINESS
ls Short!
VACATE!!
p to 65%
K MUST BE SOLD TO RESERVED! EVERY-
$17
ASHED!
s—$19
es, $28
—$43
ites, $55
—$119
ES
G
ES
oyal
in Tubs ____ $1.49
ge Chairs ____ $10
ENCE,
T
NGES
samples and
n this group.
$25
can still get complete selections! Where complete.
BROS
... ST. LOUIS

East St. Louis

MRS. RALPH COOK, 528 Washington place, entertained yesterday with a bridge luncheon for Miss Doris Morgan, daughter of Mr. and Mrs. D. Leroy Morgan, 1630 Linden place, whose marriage to William A. Pershall, son of Mrs. A. J. Pershall, 1622 North Forty-fourth street, will be April 11. The guests were Mrs. Silas Hockaday, Mrs. D. Leroy Morgan, Mrs. A. J. Pershall, Mrs. William Hockaday, Mrs. William McLean, Mrs. Clinton Hursey, Mrs. Evelyn Glyn, Mrs. Alec Tippet, Mrs. Margaret Rahar, Mrs. William Coggins, Mrs. Henry Schmulbach, Mrs. David Beck, Mrs. Dalwin Darrow, Mrs. Norman Stocker, Mrs. George Parkhurst, Mrs. John Peifer of Portland, Ore., Miss Louise Kurrus, Miss Cleo Saunders, Miss Esther Brichler, Miss Rosemary Morgan, Miss Dorothy Schiele, Miss Frances Schiele, Miss Winona Gunn, Miss Alberta Meints, Miss Clara Jane Meints, Miss Marabeth Little, Miss Helen McCollom and Miss Jean Cook.

Mr. and Mrs. James E. Parham and Mr. and Mrs. Ray C. Harding, Signal Hill boulevard, have returned from a month in Palm Beach, Fla.

Mrs. Murray Watkins, Country Club place, entertained at a bridge luncheon Friday for Mrs. Kenneth L. McCurdy of Canton, O., who is the guest of her parents, Mr. and Mrs. Rudolph Kramer, 601 North Fourteenth street. The guests were Mrs. John C. Roberts, Miss Susie Lee Moore, Mrs. Charles M. Norton, Mrs. Marshall Erwin, Mrs. Harold G. Baker and Mrs. Pierre Thelin of Memphis, Tenn.

Miss Susie Lee Moore, 440 North Ninth street, entertained at luncheon for Mrs. McCurdy Tuesday.

Mrs. William Black of Champaign, Ill., and her small daughter, Susan, are the guests of Mrs. Black's parents, Dr. and Mrs. H. M. Voris, 1616 North Forty-fifth street. Dr. and Mrs. Voris have returned from their winter home in Miami, Fla.

Mrs. John N. Collins, 111 Glenview drive, entertained members of her bridge club at luncheon Friday. The guests were Mrs. Leo L. Madden, Mrs. Robert A. Hundley, Mrs. J. Putnam Gould, Mrs. William E. Stroud, Mrs. William C. Metcalfe, Mrs. L. G. McDermith and Mrs. Philip G. Listeman.

Invitations have been issued for the Junior Service Club's annual spring benefit dance, "A Honolulu Holiday Cruise." Mrs. Roger Sondag and Mrs. William E. Stroud are in charge of reservations. Mrs. Charles M. Norton is president of the club.

Miss LaVeta Sterns, 421 North Nineteenth stret, will entertain her bridge club tomorrow evening. The guests will be Mrs. R. Ernest McMullin, Mrs. George Gerold, Mrs. Robert J. McEvilly, Mrs. James P. Flannery Jr., Mrs. Edward J. Carr, Mrs. Roy Reeb and Miss Ruth Turner.

Mrs. Charles Sage, 3229 Audubon place, has returned from a visit in Kansas City, Mo.

Mrs. Pierre Thelin of Memphis, Tenn., is the guest of Mrs. Harold G. Baker, 8 Country Club place.

Mrs. J. Shelby Putnam, 1628 North Forty-second street, will entertain her bridge club at a buffet supper tomorrow evening. The guests will be Mrs. Russell Maxwell, Mrs. William N. Hanford, Miss Mary Catherine Barry, Miss Kitty Goetzman, Miss Marabeth Little, Miss Evelyn Zimmer, Miss Mary Ada Hayes, Miss Mary Mae Joyce, Miss Norma Doyle, Miss Marie Geiger and Miss Gail Spannagel.

Dr. and Mrs. V. W. Meyers, 1384 North Thirty-ninth street, and Mr. and Mrs. Byron Smith, 1669 North Thirty-eighth street, will entertain Friday at a buffet supper at the Myers home. There will be 24 guests.

Mrs. William Melin, 900 North Eighty-ninth street, entertained her bridge club at luncheon Thursday. The guests were Mrs. Andrew W. Kurrus, Mrs. Charles M. Norton, Mrs. John C. Roberts, Mrs. Stephen D. Sexton Jr., Mrs. Arthur Felsen, Mrs. Cletus C. Canavan, Mrs. Marshall Erwin, Miss Susie Le Moore, Mrs. Theodore A. Eggmann, Mrs. Harold G. Baker and Mrs. Kenneth L. McCurdy of Canton, O.

Mr. and Mrs. Bunn Dunham, 1640 North Twenty-fifth street, have returned from Miami, Fla., where they spent the winter.

Miss Dorothy Becker, 527 North Fourteenth street, will be hostess to her bridge club tomorrow evening. The guests will be Mrs. Herbert Schneider, Mrs. David Allabaugh, Mrs. Louis Whitehair, Miss Betty McGrew, Miss Vesta Boyd, Miss Helen Shrader and Miss Theadell Rigden.

Mr. and Mrs. William E. Stroud, 13 Creston drive, are spending the week-end with Mr. Stroud's parents, Mr. and Mrs. Samuel Stroud of Evansville, Ind.

Mrs. Herman Kurrus, 1405 Belmont avenue, will entertain her bridge club tomorrow evening. The guests will be Miss Sara Ann Leonard, Miss Virginia Ames, Miss Clarice Ames, Miss Bernice Kurrus, Miss Louise Boekenkroeger, Mrs. Bunn Dunham, Mrs. Jesse Nichols, Mrs. William Mertz, Mrs. Russell Orr, Mrs. Russell T. Beebe and Mrs. B. Ogden Cooper.

Miss Julia Bruner, 1351 North Twenty-fifth street, entertained the members of her bridge club Friday evening.

Mr. and Mrs. Joseph Skye, 744 Alhambra court, will entertain at a buffet supper this evening. The guests will be Mr. and Mrs. Louis Miller, Dr. and Mrs. C. C. Kane, Mr. and Mrs. Roy Bishop and Miss Mileva Swast, Miss Minna Schmider and Mrs. Tanasko Milovich of St. Louis.

Stix, Baer & Fuller • Downstairs Store





Sale! 2200 NEW $1.99 SPRING Spun Rayon & Rayon Crepe DRESSES

- Misses' Sizes 14 to 20
- Women's Sizes 38 to 44
- Larger Sizes 46 to 52
- Crown Tested Rayons

Pictured are only 3 of many styles

$1.69

Here are the colorful Frocks you'll practically live in from morning to night—now and right on into Summer. Dozens and dozens of clever styles—you'll choose them by twos and threes. Grand for the office, schoolroom and in the home. Styled with white collars, scarfs, pleats, tucks, color accent, novelty buttons, etc.

A. Small floral print Spun rayon with stitched down pleats. Pleat in sleeve; self belts. Rose, Aqua, Copen. Sizes 14 to 20.

B. Dot Rayon Crepe with flattering V-neckline; shirring at shoulders; self belt. Copen, Aqua and Rose. Sizes 38 to 52.

C. Small floral print, Spun Rayon; V-neckline; novelty puff sleeves; grosgrain ribbon trim. Copen, Aqua, Chartreuse. Sizes 38 to 52.

Mail and Phone Orders Filled
Call CE. 9449

Style ___ Size ___ Quantity ___
Name _____
Address _____
City _____ State _____
Charge ☐ Check ☐ C. O. D. ☐



Smart New Spring REDINGOTES

$3.99

FOR WOMEN IN SIZES 38 to 44; 46 to 52

A smart Spring outfit for very little money—Full length, solid color crepe coat over a colorful or monotone print dress. You can wear the coat over your other frocks, too. Belted or fitted styles, with lapels or collarless. Navy or black. You'll want one in each color when you see them.

Jean Harper WOMEN'S COATS $16.95

Distinctive in styling—luxurious in fabric—meticulously tailored. Every coat bears the tag that lists 12 points of hand tailoring that make "Jean Harper" the superior coat. Boxy, fitted and reefer styles. Crepes, corded fabrics and shetlands in navy, black, grape, dawn blue, beige.

Sizes 12 to 20 and 38 to 44



SALE! 16-RIB OIL SILK OR GLORIA UMBRELLAS

Reg. $1.69 — $1

You'll welcome April showers when you have smart Umbrellas like these to carry—and see how much you save by selecting in this sale. Attractive allover print patterns or fancy borders with matching or contrasting colored enamel frames. Black and white, green, navy, brown, red and all-white; fancy handled. Gloria Umbrellas with rayon satin borders or woven patterns—variety of colors

Phone Orders Call CE. 9449

SEE OUR OTHER ANNOUNCEMENT ON PAGE 5 THIS SECTION

SAVE 1/4 TO 1/2 IN THE GREAT CARLOAD SALE OF CHENILLE SAMPLES CLOSE-OUTS SECONDS SPREADS

We've had some marvelous sales in Chenille Bedspreads, but this sale surpasses our best efforts. These are the samples, close-outs and seconds of much higher-priced spreads, on sale Monday in five compelling low priced groups. Mostly for full-size beds. One and few of a kind, so surely no need to urge you to plan an early selection.



$3.88

EXTRA SPACE
EXTRA SALESPEOPLE
EXTRA SAVINGS

CHARGE PURCHASES PAYABLE IN MAY

All New Gorgeous Patterns $5.50 to $6.98 Chenille Spreads

A thrilling selection awaits you at this amazing low price. Floral patterns! Pastel colored and many colored combinations. Of course, the popular all-white too. Mostly one and a few of a kind, so be among the first for a happy selection. All are for full size beds.

$3.88

$2.98-$3.75 Chenille Spreads

An exciting group at an unbelievably low price. Variety of styles. Plenty of the popular all-white or with colored chenille tufting. Quantity is limited, so come early.

$1.88

$7.50 - $9.75 Chenille Spreads

There are only 85, so hurry! Extra heavy, covered Chenille Tufted Spreads in various new styles. White or colored background—just one and two of a kind.

$4.88

$3.98 - $4.98 Chenille Spreads

What a selection! Florals, Chevrons, etc. Solid Colors! All-White! Two-Tone! All are for full-size beds! While limited quantity lasts!

$2.88

$9.98-$12.95 Chenille Spreads

Just 75 of these gorgeous Spreads—beautiful floral patterns in the wanted designs and colors. At this astonishing low price, they won't last long—so be among the first!

$5.88



JUST 500 PAIRS — 188-INCH
BALL FRINGE SWAG CURTAINS
2½ Yds. Long
$2.39 Pr.

Lovely sheer Curtains for sunroom, living room, dining room or bedroom—real values at $2.39 pair. Beautifully tailored of exceptionally fine quality French marquisette. Your choice of cream or ecru with matching large chenille ball fringe, also ecru with brown. Can be used over double-size windows.

Mail and Phone Orders Filled — Call CE. 9449

"UTILO" SLIDE-RITE WARDROBE

Extra Special $1.39

- Heavy Corrugated Fiber Board
- Extra large size
- Pull handle to slide door down
- Wood reinforced door frame
- Lacquer finish
- Equipped with insecticide holder
- Nickel-Plated door handle
- Wood dowel hanger
- Ruffled door
- Size 60x23½x20 in. approx.



Mail and Phone Orders Filled Call CEntral 9449

Shipping Charges Extra, outside of our regular route.



SKUNK

11 long or short Skunk Martens in this sale, $97!



PERSIAN

38 glistening, tight curl BLACK PERSIANS in this sale at — — — — — $97!



22 Glorious, Glamorous GENUINE Silver Fox Chubbies in This Sale at $97!



WEASEL

24 superb quality Japanese and American Weasels in this sale at — $97!



MUSKRAT

38 stunning mink-dyed, Silvertone or Natural Muskrats in this sale $97!

The *Values* We Secured...The *Expensive Pelts* We Offer

Make SONNENFELD'S FUR SALE St. Louis' *Biggest Excitement* on MONDAY

Sale Begins Monday at 10 A. M.



HUDSON SEAL

8 Genuine Hudson Seals (dyed muskrat) in this sale at — — — — — $97!



MARMOT

37 mink-dyed Marmots . . . so very fashionable . . . in this sale at — $97!

$97

Absolutely no reduced, close-out, left-over Coats... but a FRESH, NEW COLLECTION OF JUST-MADE-UP ADVANCE 1939-40 FUR COATS... Bought at tremendous off-season SAVINGS and offered just that way to YOU! You KNOW what a fine Japanese Weasel Coat is worth . . .you KNOW what glistening, tight curl genuine PERSIANS are worth . . . you KNOW how fashionable and expensive really elegant SILVER FOX Coats are . . . and that's the kind of VALUE we offer you in this sale at $97!

Sizes for Misses and Women . . 11 Up to 46

SALE BEGINS MONDAY AT 10 A. M.
Store Open Until 7 P. M.



SQUIRREL

29 soft, flattering Natural Gray and Cocoa-dyed Squirrels in this sale, $97!



PERSIAN

6 Grey Persians and Persian-curl Caracul in this sale at — — — — — $97!



NORTHERN SEAL

49 selected Super Northern Seals (dyed coney) in this sale at — — — $97!



FOX

14 Red Fox, Cross Fox, Black Fox Chubbies in this sale at — — — $97!

BE WISE . . .
buy your Fur Coat NOW . . . put it away with a SMALL DEPOSIT and pay for it in easy MONTHLY PAYMENTS. STORED FREE Until Next Winter.

CHARGE PATRONS May charge 10% to their Charge Account and pay balance each month for 10 months

Small Carrying Charge

(Fur Salon . . . Third Floor)

it's SONNENFELD'S
810-818 WASHINGTON AVENUE
for fashion

STORE OPEN MONDAY NITE to 7 P. M.

Additional Stocks Will Be Put on Sale at 5 P. M. . . . Same PELTS . . . Same VALUES . . . for
Business Women . . .
Nurses . . . Teachers . . .
Wives Who Want to Bring Their Husbands



CARACUL

12 rich Black Caraculs and Kidskins in this sale at — — — — — — $97!



MUSKRAT

Offer

ALE

DAY



PERSIAN



CARACUL

PICTURES

ST. LOUIS POST-DISPATCH

March 26, 1939



Miss Ruth Audley Beltzhoover in ante-bellum costume among the azaleas on the grounds of Arlington, one of the 38 old mansions of Natchez, Mississippi, which are being viewed by visitors this month in "pilgrimages" arranged by two garden clubs.



Great pains are taken to re-create the atmosphere of the period before the Civil War. This is a parlor in Monteigne. The house was built in 1855 by William T. Martin, later a Confederate general.

Old Natchez Shows Her Colors

Pilgrims Again View Her Gardens and Distinguished Ante-Bellum Houses

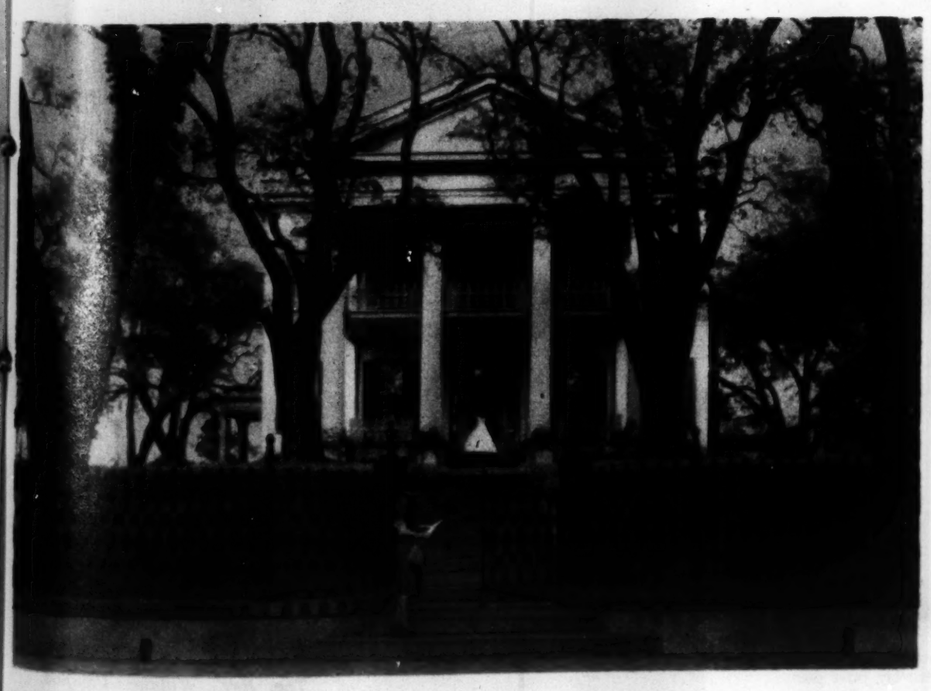
(Color photos by Clint Murphy of the Post-Dispatch staff)
(Other Natchez pictures on Page Nine)



Dining room at Linden, which was built between 1785 and 1790. A punkah, swung to create a breeze and shoo away flies, hangs above the table.



Miss Jo Ella St. John, new queen chosen by the Pilgrimage Garden Club, among the azaleas at Arlington. The club held its show March 4-19. The pilgrimage arranged by the rival Natchez Garden Club started March 20, and will last through April 2.



Stanton Hall, built in 1851 by Frederick Stanton. *It is a replica of his ancestral home in Ireland, and an outstanding example of the classical type. Most of the elaborate fixtures were brought from France and Spain in a chartered ship. Door knobs are of silver. It is now owned by the Pilgrimage Garden Club.*



Gloucester, erected between 1798 and 1804 by Winthrop Sargent, first Governor of the Mississippi Territory. Some of the homes in Natchez are older than this, of the low French and Spanish colonial type. Most of these mansions were owned by planters who grew wealthy off cotton.

All staff and correspondent photographs in this issue of PICTURES *copyright, 1939, by Pulitzer Publishing Company. Reproduction prohibited.*

The President's Newest Nominee to the Supreme Court







William O. Douglas, chairman of the Securities and Exchange Commission, in his Washington office after his nomination to the Supreme Court bench by President Roosevelt. (International News Photo)



(International News Photo)





(Wide World Photo)



(International News Photo)





(Wide World Photo)



(Wide World Photo)

Characteristic poses of the Supreme Court nominee.



Douglas at the age of 3 years, in the town of Maine, Minnesota.



College dramatics interested Douglas in his younger days. Here he acts in a class play.

EAST, Midwest, and West can claim William Orville Douglas, nominated by President Roosevelt for the Supreme Court seat vacated by the retirement of Justice Louis D. Brandeis. Most recently from Connecticut, the chairman of the Securities and Exchange Commission was born in Maine, Minnesota. He spent four childhood years in California, was educated at Yakima and Walla Walla, Washington, and in 1922 went East by freight train to work his way through Columbia University, New York. Later for two years he worked with a New York law firm. From 1925 to 1927 he lectured at Columbia University, but by 1932 had shifted to Yale Law School. He was Sterling professor of law there when appointed to the SEC in 1936.

Douglas is the son of poor missionary parents, and worked for his education as farm hand, junk dealer, and janitor. His rise in the world after graduation was so rapid that now, at 40 years of age, he is the youngest man to have been appointed to the Supreme Court in more than a hundred years. Nearest in age to Douglas on the present court are Black, 53, Reed, 54, and Frankfurter, 56, all Roosevelt appointees.

(Associated Press Photos except as noted)



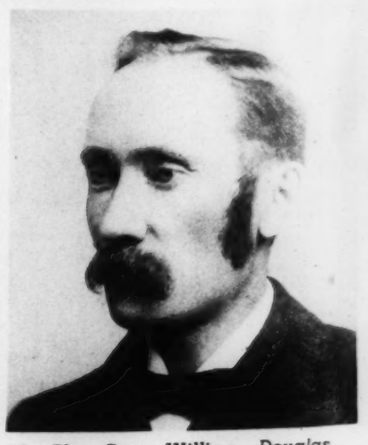
The wife of the Supreme Court nominee with their two children, Mildred, 7, and William, 5. Mrs. Douglas was a teacher at La Grande, Oregon, before their marriage in 1923.



William O. Douglas, at right, and his sister Martha, now personnel director for a Chicago department store, when the family lived in Minnesota.



Mrs. Julia Fisk Douglas of Chicago, his mother.



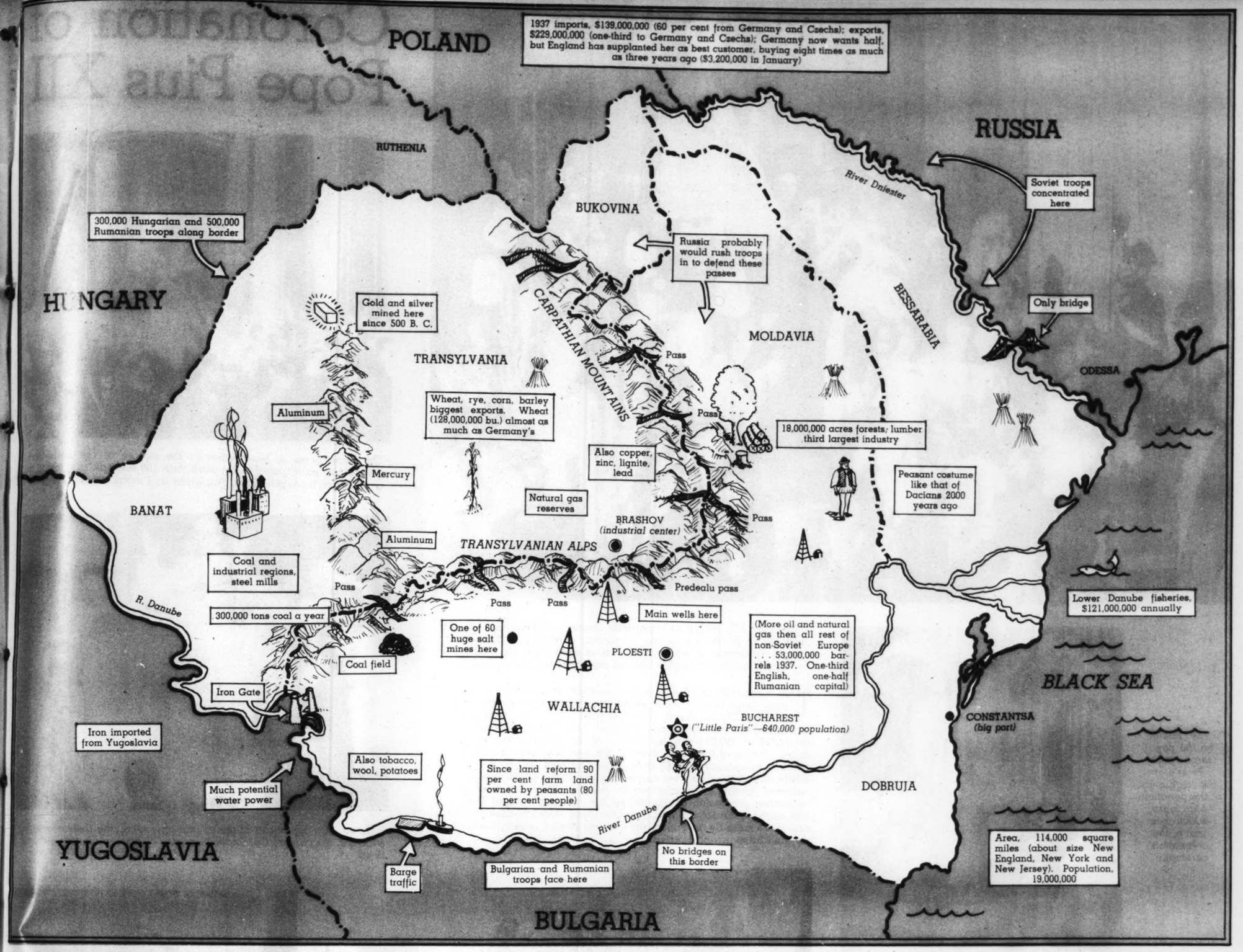
The Rev. William Douglas, Presbyterian preacher, father of the President's latest appointee. He died in 1904.



Class Valedictorian Douglas on his graduation from high school at Yakima.

Douglas, when he received his degree from Whitman College.





RUMANIA, BALKAN TREASURE HOUSE



Rumania's minorities—5,500,000 people who speak eight other languages—tend to make her highly vulnerable to Hitler's divide-and-seize type of attack. Hitler might charge the Germans (Saxons and Alsatians, most of whom emigrated centuries ago) are oppressed. They already are subject to Nazi propaganda. Or the Magyar and Bulgar minorities might be the excuse for Hungary and Bulgaria to start a war to recover lost territories. Or the Ukrainian group might give Hitler a wedge into Rumania if he tries to foster a Ukrainian puppet state.

WHY Rumania is the treasure house of the Balkans, coveted by Hitler, is shown on the map above. In wealth and natural resources, it is a miniature United States or U. S. S. R. Its oil is just what Hitler needs so desperately for his war machine, its wheat and corn would greatly augment the Reich's low grain output, offset a British blockade like that of the World War.

Much of Rumania's natural wealth is undeveloped, wasted or goes in graft—according to John Gunther, "No county in Europe has been so corruptly manipulated and exploited"—but it is rapidly increasing its use of machinery and has succeeded in abolishing the slovenliness which remained after Turkish days. King Carol II, the Hohenzollern who was once the royal clown of Europe, has outmaneuvered the politicians, and rules with surprising shrewdness as a virtual dictator. He smashed the pro-Nazi Iron Guard with the killing of 17 of its leaders last December, and has been playing Britain off against Germany for trade concessions. He has wavered towards more democracy and more rights for minorities, but has restricted Jews. His red-haired, half-Jewish mistress, Magda Lupescu, for whom he remained an exile for five years before taking the throne in his 1930 coup, exerts much influence, and is hated by most of the politicians.

Rumania has existed as a kingdom only since 1881. What are now the provinces of Moldavia and Wallachia were inhabited by Dacians until the Romans conquered them about 100 A. D. Many Roman tradesmen and artisans who came to the country left Latin blood in Ruman veins and gave them a Latinate language, which, however, is strongly touched with Slavic. After the Romans came the Goths, Slavs, Huns, Bulgars and a half dozen other peoples so that the Rumans of today are a distinctly mixed race. They first emerged as the Vlachs or Wallachs in 1290. Their history was one of domination or rule by the Hungarians and Turks, with a brief period of independence in the seventeenth century, until the European Powers pulled Rumania out of Turkish provinces in 1859. After the Russo-Turkish war, a Hohenzollern was made king.

From 1913 on, Rumania more than doubled its area and population. It seized Dobruja from the Bulgars in the Balkan War of 1913. When it entered the World War on the side of the Allies in 1916, its troops were badly beaten, but after the Allied victory, it got its promised reward in the form of Bessarabia, taken from the Russians, and Transylvania, Banat and Bukovina, all west of the Carpathians and north of the Transylvania Alps, from Hungary.

Coronation of Pope Pius XII



Pope Pius XII, seated on a portable throne, being carried into the basilica of St. Peter's for the coronation ceremony. The Pontiff wears vestments of white and cloth of gold, and his attendants include uniformed Noble Guards and armored Swiss Guards.

THE coronation of Pope Pius XII, generally regarded as one of the most important of such events in church history, attracted to Vatican City on March 12 people from all over the world, including official representatives of 40 nations. In St. Peter's Square a crowd estimated at 350,000 saw the climax of the five-hour ceremony, the actual placing of the papal tiara on the new Pope's head, which took place on an outdoor balcony of St. Peter's Basilica. Inside the basilica, where most of the rites were carried out, more than 60,000 persons were gathered, having been admitted by ticket. They witnessed, in the coronation procession of dignitaries, the rich and colorful vestments and settings, the solemn and dramatic ritual, which included celebration of the mass by the Pontiff, the greatest display of religious pageantry the Christian world affords.



The Pope gives a benediction in the course of the coronation procession, participated in by more than 100 bishops, in addition to Cardinals, Archbishops, Patriarchs and many other clerics.



Blessing high dignitaries of the church after receiving their homage, which, in the case of Cardinals, consisted of kissing his slipper and hand. (International News Photo)



The Pontiff on the papal throne in St. Peter's at the beginning of the pontifical high mass which was part of the coronation ceremony.



Inside St. Peter's Basilica, where more than 60,000 persons were gathered, during the coronation mass. The Pope is in the left foreground, before the high altar.



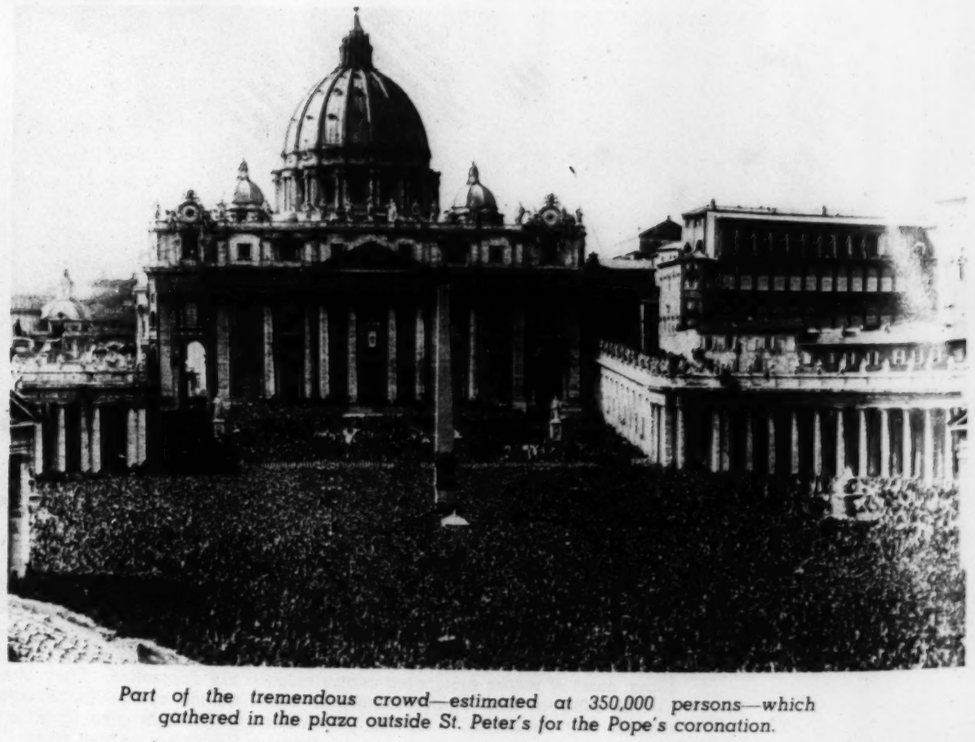
On an outdoor balcony of the basilica, Cardinal Caccia-Dominioni places the papal crown on the head of Pius XII.



Close view of Pius XII wearing the triple crown of the papacy. The three crowns, surrounding cloth of silver, are of gold, encrusted with jewels; above them is a ball of blue enamel on top of which is a small diamond cross. (International News Photo)



Standing above the hushed throng in St. Peter's Square, the two - hundred - sixty-second in the line of Popes recites the papal absolution.
(Associated Press Photos except as noted)



Part of the tremendous crowd—estimated at 350,000 persons—which gathered in the plaza outside St. Peter's for the Pope's coronation.

Bride of the Week



MISS MARJORIE GRINNELL

MISS MARJORIE GRINNELL, daughter of Mrs. Maurice W. Grinnell of New York City and the late Mr. Grinnell, will become the bride of Fredrick H. Levis, son of Mr. and Mrs. George S. Levis, 29 Southmoor drive, Clayton, tomorrow evening in New York City. The ceremony will be performed at the home of the bride's uncle and aunt, Mr. and Mrs. George Engel, 10 East Eighty-sixth street. After a honeymoon in Bermuda, the couple will take an apartment at 4615 Lindell boulevard. Miss Grinnell is a graduate of Chateau de Groslay, Seine et Oise, France, and Mr. Levis is a graduate of Harvard University.

(Jules Pierlow Photograph)



This item in the 1939 Kodak Exhibit, which will be in St. Louis April 13 to 16 at the Hotel Statler in its tour of the country, is titled "Mugs." H. W. Vokes of Rochester, New York, was the photographer.



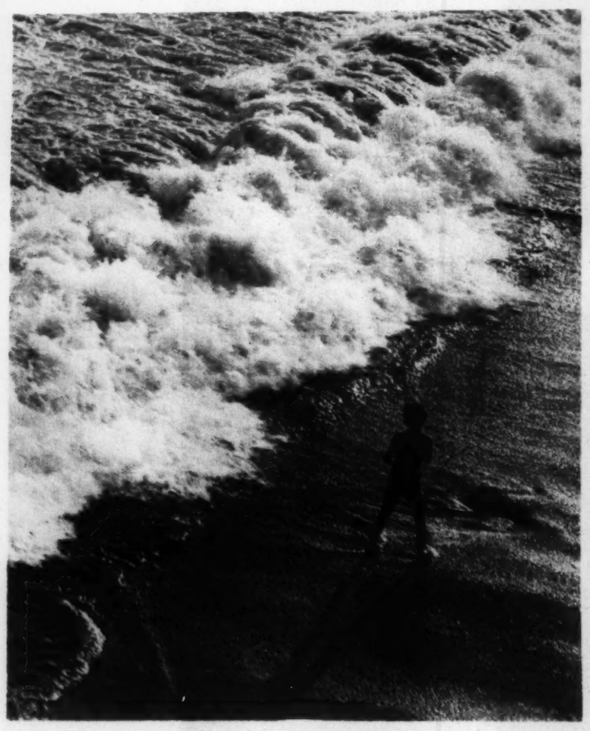
"Charro Meet," by Henry Clay Gipson of New York City.



"A Bat in Flight," photographed by Harold E. Edgerton, Kenneth J. Germeshausen and Herbert E. Grier of the Massachusetts Institute of Technology. The exposure was one-hundred-thousandth of a second.

Outstanding Amateur Photographs

Among Those Chosen for the 1939 Kodak Exhibit to Be Held Here and in Other Cities



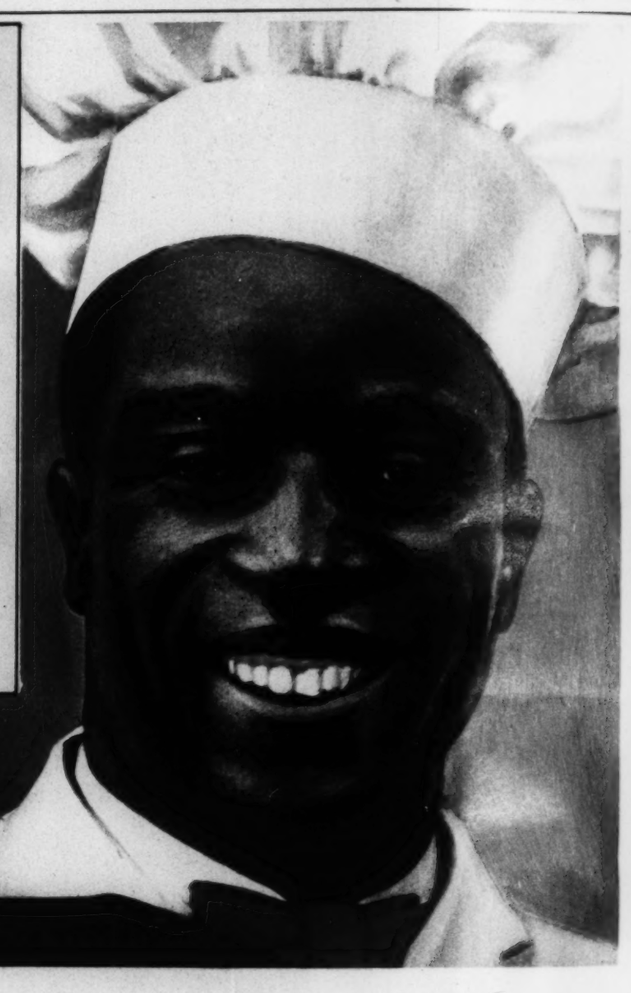
"The Sea," by James S. Yoshii of Los Angeles.



"Laughing Boy," by Pauline Wolf of Rochester, New York.

BIG NEWS!
NOW YOU CAN COOK CREAM OF WHEAT IN ONLY 5 Minutes!





Famous all-family breakfast cereal now cooks to full digestibility in a jiffy... gives you extra vitamins and minerals... tastes richer, wheatier!

YES, it cooks fully in only five quick minutes—thanks to special process (patented). Cooks to richer, wheatier flavor... to smoother texture... to thorough digestibility. But that's just half the news about this *improved* Cream of Wheat.

Recommended by doctors for 44 years, Cream of Wheat today is better than ever for you. Better because it's enriched with *extra* body-building vitamins and minerals. Better because it brings you more of the food values everyone needs. Better because it gives you all these benefits *in addition to* the healthful goodness nature stores in the best of sun-ripened wheat... with none of the scratchy, irritating particles.

And this improved Cream of Wheat costs not a penny more! Ask any grocer *now* for the thrifty new package that gives you two big servings of New 5-Minute Cream of Wheat with added vitamins and minerals.



"WHAT A HEALTHY BABY since the doctor put you on Cream of Wheat!" Write for big free picture book, "Feed the Baby and Watch Him Grow!" It's just out. Address Cream of Wheat, Dept. C417, Minneapolis, Minnesota.



THE WHOLE FAMILY is off to a headstart when they start the day with Cream of Wheat. So full of food values... yet so easy to digest. Freed from scratchy particles, it's one of the few "grown-up" foods doctors advise for youngsters.

NO OTHER HOT WHEAT CEREAL GIVES YOU ALL THESE
EXTRA VALUES!

EXTRA COOKING SPEED! Cooks fully in 5 minutes of boiling. Just add tsp. of salt to boiling water and very slowly pour in the new Cream of Wheat. Stir only *once*. More frequent stirring may cause lumps.

EXTRA CALCIUM and PHOSPHORUS! Cream of Wheat contains 11 times as much of these minerals, so important for strong bones, sound teeth, as carrots. An average serving contains as much as about ½ glass of milk.

EXTRA VITAMIN B_1! Cream of Wheat contains as much of this important vitamin that promotes growth as one egg.

EXTRA CARBOHYDRATE! Cream of Wheat contains over 35% more of this energy-giving substance, weight for weight, than bread.

EXTRA IRON! Cream of Wheat contains 9 times as much of this mineral, so important for good red blood, as spinach.

EXTRA PROTEIN! Cream of Wheat contains as much of this muscle-building substance as soft cream cheese.

Cooks to **DEEPER COLOR, WHEATIER FLAVOR** because of added wheat growth center

YOUR GROCER STILL CARRIES REGULAR CREAM OF WHEAT, JUST AS MILLIONS HAVE ENJOYED IT FOR 44 YEARS. TAKE YOUR CHOICE!

1939 OOMPH* GIRL



The actress as a dance hall girl in her new picture, "Dodge City."



ANN SHERIDAN,

Champion "oomph" girl.

A JURY of 25 men representing a variety of occupations, tastes and interests, after surveying 12 beauties nominated by the ballots of college students, the other day selected Ann Sheridan of the movies as the one with the most "oomph." The party at which the jury—which included the Earl of Warwick—proclaimed and toasted the winner was naturally held in Hollywood. Miss Sheridan, who doubtless will be known for the rest of this year as the "oomph" girl, is 24 years old, a native of Texas, and broke into the movies in 1933 through a beauty contest after studying to be a teacher. She has red-brown hair and hazel eyes, weighs 120 pounds and is five feet, five inches in height. She has played in a dozen pictures, including "The Crusades," "The Black Legion" and "Dodge City," the latter not yet released in St. Louis.



Miss Sheridan with some of the jury at the party at which her superior oomphiness was proclaimed. From left, standing: Sterling Holloway, actor; Cliff Henderson, sportsman; Robert Groves; Graham Baker, writer; Orry Kelly, designer; Harvey Smith, football player; Gene Towne, writer; Joe Cunningham, actor; Howard Jones, football coach. Seated: Busby Berkeley, movie director; David Niven, actor; Otto Kruger, actor; Bernard Newman, designer.

* Oomph, according to a majority of the jury, means a quality which commands male interest. The Earl of Warwick defined it as "a feminine desirability which can be observed with pleasure but cannot be discussed with respectability." Apparently oomph is merely "It" in open toes and a pagoda hat.



Mary Waterworth practicing the back stroke.



Class practicing an up-and-down kick used with a crawl stroke.

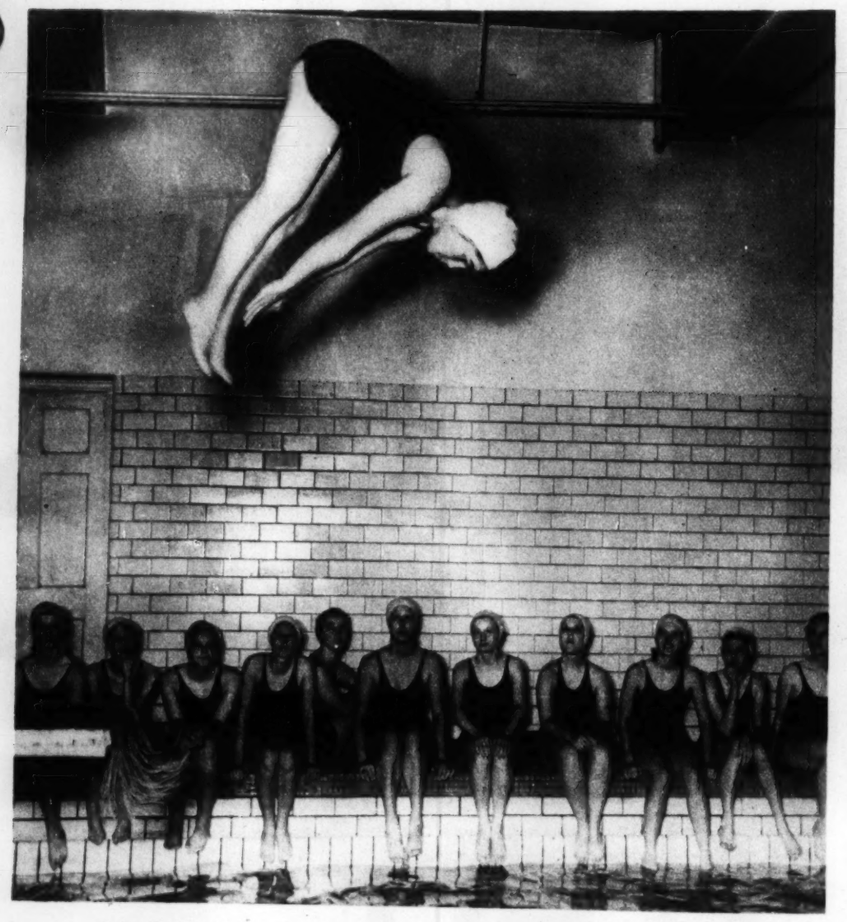
SWIMMING TOWARD A DEGREE

EIGHTY girl students of The Principia, Page boulevard and Belt avenue, are expending many foot-pounds of energy these days in the school's pool at Howard Hall. They are members of Miss Olive Simmons' swimming classes and many of them are preparing for tests of their skill in the water. Some, who began learning to swim last fall, have progressed until they are about ready to satisfy the school's requirement that all students, girls as well as boys, must be able to swim before graduation; girls, to pass the test, must swim the length of the 60-foot pool twice and do a straight standing dive off the edge. Advanced members have been putting the final touches on their techniques in the hope of passing Red Cross life saving tests starting tomorrow. Each swimming class meets twice a week. The one pictured here, composed of Third Academics, corresponding to high school juniors, contains both novices and skilled swimmers.

(Photos by Jack January, PICTURES Staff Photographer)



Miss Olive Simmons, girls' swimming instructor, illustrating arm movements of the crawl stroke before the class takes to the water.



Julie Oakes demonstrating a jack-knife dive. Fancy diving is part of the advanced instruction in The Principia's swimming classes.



Rose Mary Mann learning the butterfly breast stroke, one of the most difficult to perform correctly.



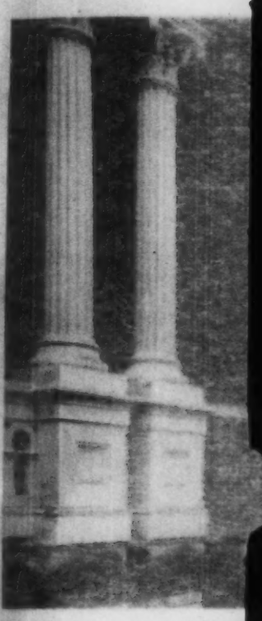
Illustrating the use of flutter boards, buoyant implements which help beginners to learn body balance in the water.



Life saving demonstration: Martha May Truesdale towing Mary Waterworth with an arm-across-the-chest hold.



The late Merritt Ward, a month. A grandson of Longwood, the ante-b castle" at Natchez, be ment of the huge



The recent master of Long entrance of the mansion.



Merritt Ward in h ceiling as co



The interior of the house like this for 75 years. Loo rotunda, which rise

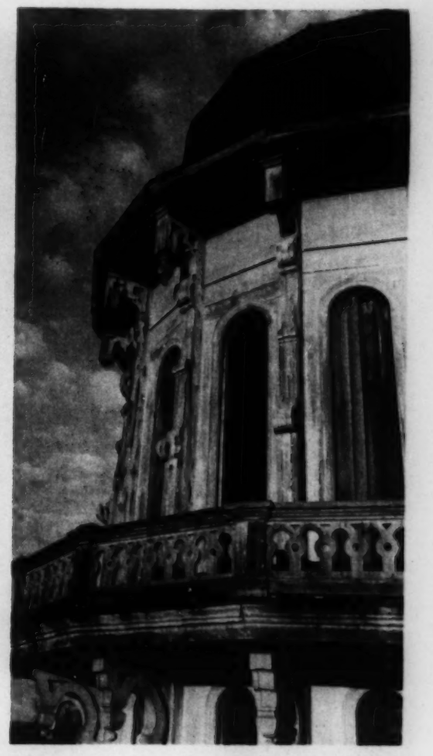
Natchez' Moorish Castle That Was Never Completed



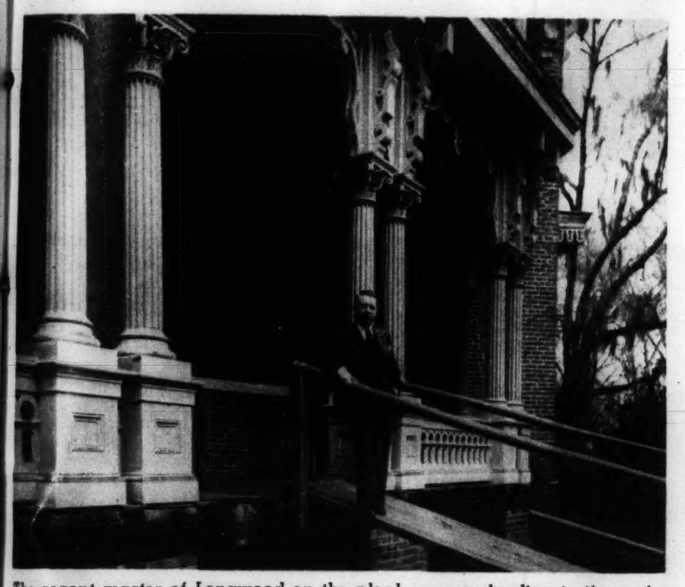
The late Merritt Ward, a few days before his death this month. A grandson of the wealthy planter who built Longwood, the ante-bellum, unfinished "Moorish castle" at Natchez, he had for years lived in the basement of the huge mansion, the only part completed.



Longwood, 32-room Natchez mansion left unfinished when workmen departed at the beginning of the Civil War. It has remained in the builder's family, unchanged, and is the center of a 100-acre estate. The circular tower is the sixth floor.



Section of the tower and its balcony which command a wide view of the countryside. The window openings have been closed with boards.



The recent master of Longwood on the plank runway leading to the main entrance of the mansion. A great marble stairway had been planned for this entrance.



Masters of Longwood: Merritt Ward standing beside a portrait of his grandfather, Dr. Haller Nutt, who spent $100,000 on the house and then had to leave it unfinished.



A third floor gallery, the view from which is obscured by the moss hanging funereally from the trees.



Merritt Ward in his office in the basement of the house. The ceiling, as can be seen, has lost some of its plaster.

IN THE famous assortment of ante-bellum homes at Natchez, Mississippi, there is one which is far from being typical of its time and place. It is Longwood, a six-story, 32-room "Moorish castle," roughly circular in ground plan, surrounded by moss-draped live oaks. The mansion was begun late in the '50s by Dr. Haller Nutt, a wealthy planter with 800 slaves and, apparently, an exotic taste in architecture. After he had spent $100,000 on the edifice and had ordered much expensive material from abroad, the Civil War broke out, whereupon his workmen dropped their tools and departed. They left Longwood walled, roofed and domed but the interior above the basement unfinished. The house has remained that way ever since—even tools and brushes have been left where they were put down—except that the basement was furnished as living quarters for the family. Many years ago the family moved away, but Merritt Ward, a grandson of Dr. Nutt, after serving in the World War, returned to Longwood and took up his abode in the lamp-lit basement, attended by a Negro servant. He left undisturbed the towering vacancy above, framed in rough lumber and somber shadows. A few days after these photographs were taken he died, and his brother, James, succeeded him as the occupant of Longwood.

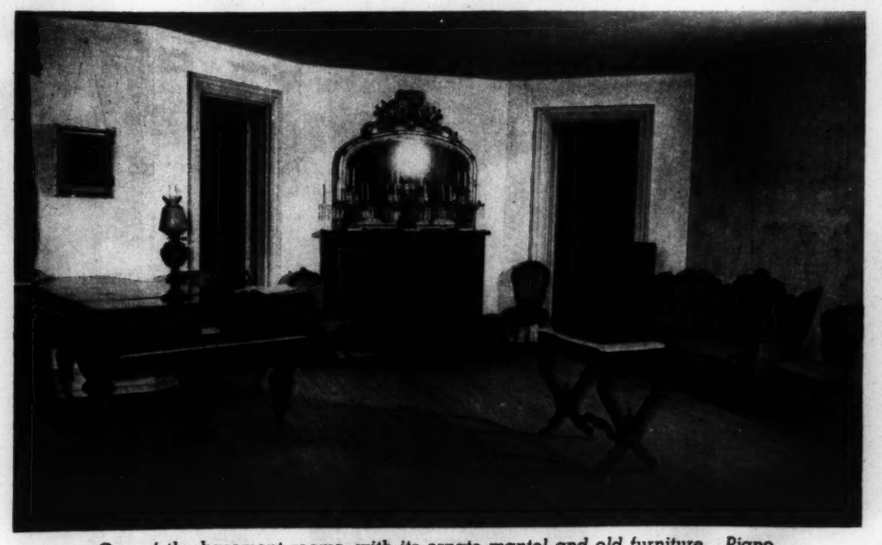
(Photos by Clint Murphy, PICTURES Staff Photographer)



Fourteen-room brick house erected to provide living quarters for Dr. Nutt's family while Longwood was being built. It was intended for occupancy later by house servants.



The interior of the house above the basement has been like this for 75 years. Looking upward through the central rotunda, which rises from basement to tower.



One of the basement rooms, with its ornate mantel and old furniture. Piano and music box are said to have been among the first brought into Mississippi.



A punkah, or ceiling fan, in one of the basement rooms. It was intended to be operated by slave power.

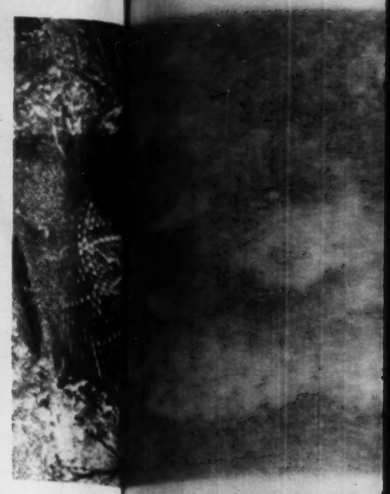
RATTLESNAKE MEAT—A FLOR



1. Hunting rattlesnakes for meat in palmetto scrub near Tampa. Mrs. Florence Waters, a professional snake hunter, and her son Kenneth investigate a gopher hole, favorite refuge of rattlers.



2. Sometimes it is necessary to dig out a snake from a gopher hole.



3. An ana[illegible]



6. The snake thrashes about with its powerful muscles, resisting imprisonment.



7. Once in [illegible] freed by the loop.



9. There are no roads, but a car is needed to carry the capture to the packer.



10. At the End packing plant, George End puts the snake in a pit with earlier captures.



11. A [illegible] removed from the pit to be dressed. [illegible]



6. Mrs. End with dressed rattlesnakes ready to be cut up and canned in the pressure cooker at right.



14. Scissors are used in the dressing process.



17. The skins are salted, hung up to dry and are later tanned.

GEORGE K. END[illegible] near [illegible] and Mrs. End operate a [illegible] cadia, Florida, p[illegible] little fo[illegible] canning factory. [illegible] but many rattl[illegible]es. One [illegible] hired others to [illegible] almost eight years ag[illegible] and his fam[illegible] devoted their entire time to [illegible] decided to eat one o[illegible] rattlers. The canning of [illegible] found it palatable. M[illegible] and, a former [illegible]ke other persons [illegible] mestic science teacher, [illegible] upon beg[illegible] has its by-product [illegible] to can for the market the [illegible] of rattlers is sold for [illegible] snakes captured by End and his son for biological [illegible] Florida soon came to consider the unusual are tanned and [illegible] food a delicacy, and it began to be served rattlesnakes [illegible] by top-notch restaurants in Florida and scrub country [illegible] elsewhere.

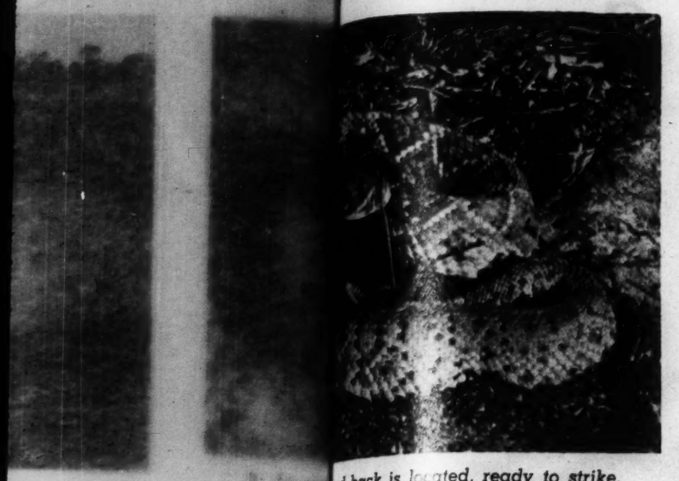
(Photo[illegible]nt Mur[illegible] Post-Dispatch [illegible]ers End can [illegible]



18. Chef [illegible]pa hotel with rattlesnake [illegible] casserole and roasted.

FLORIDA DELICACY

STORY OF A NEW INDUSTRY—FROM PALMETTO SCRUB LAND TO HOTEL TABLE



...d back is located, ready to strike.



4. Armed with a long pole with a loop at the end, Mrs. Waters snags the snake around the neck.



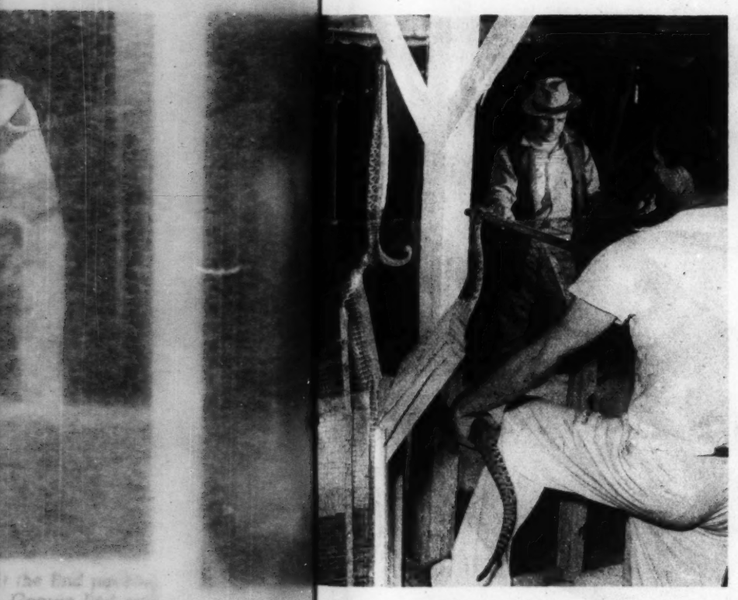
5. The snake, made captive by the loop, is ready to go into the sack held by Kenneth.



...the snake is ...g the loop.



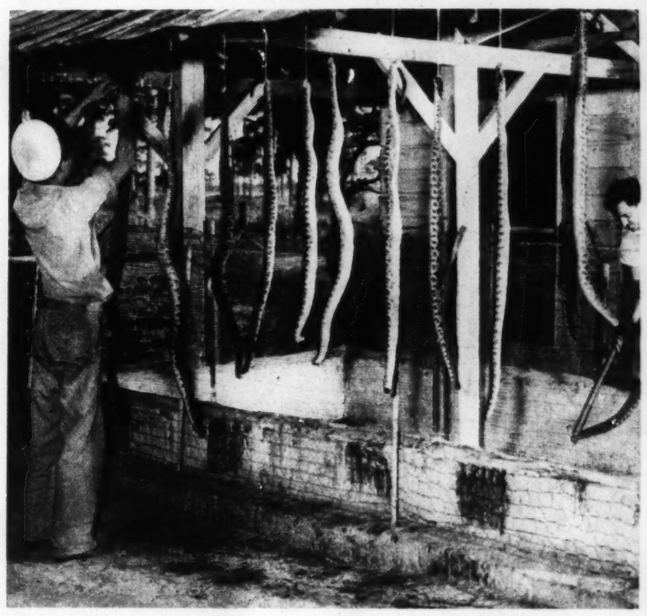
8. Mrs. Waters ties up a bagful of rattlesnakes.



...emoved from the pit to be killed and ...background hang others already killed.



12. End holds the snake on a block and Ellwood Barbee, an employe, keeps it from moving, while Richard End prepares to cut off the head.

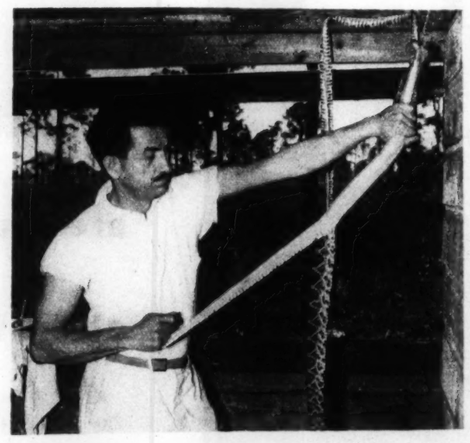


13. After decapitation, the bodies are hung up for dressing.

...and Mrs. End opened a larger rattle-...e canning factory at Port Tampa ...hired othe...s to hunt the snakes while ...devoted th...ir entire time to dressing ...canning o...r smoking the meat.

...e other pa...cking industries, this one ...has its by-products. Fat from the ...es is sold ...or snake oil, the venom is ... for biolo...gical research, and the ...are tanne... and used for ornaments. ...rattlesnak...s are used, but the pal-...o scrub c...ountry supplies all the ...rs End ca...n handle.

...Post-Dispa...h Staff)



15. The skin comes off as a final stage in preparing the snake meat for canning.



...a hotel with rattlesnake ...erole and roasted.



19. A rattlesnake skin makes a turban and bandeau for Miss Doris Pocock of Tampa.

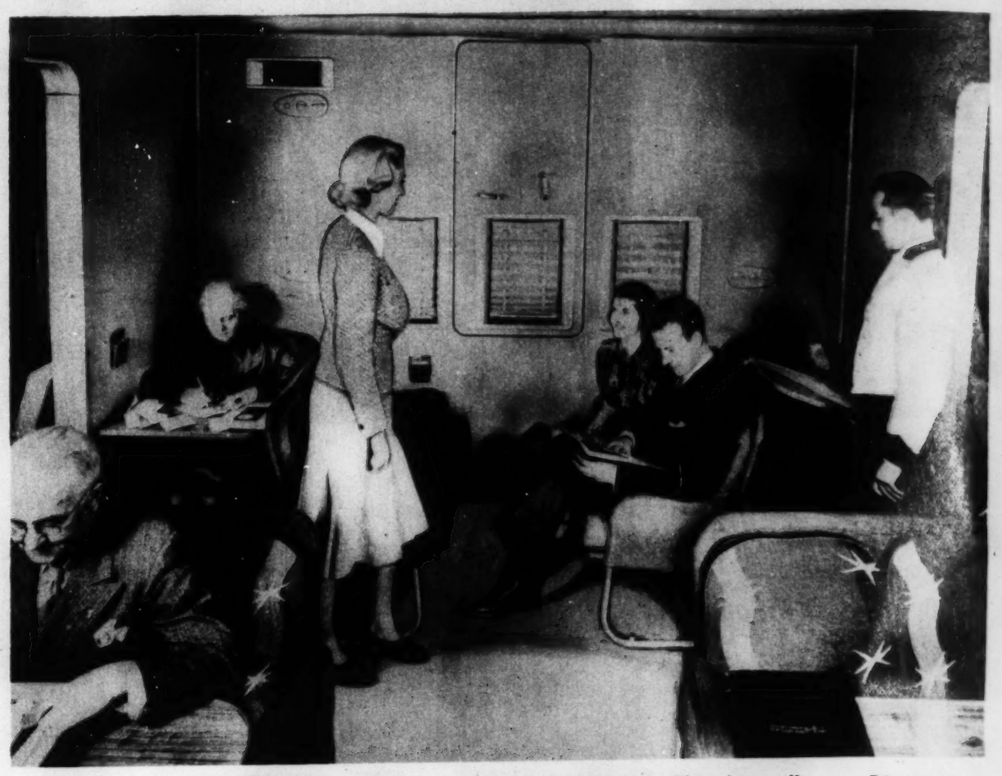


20. A group of diners at a Tampa hotel are served the rattlesnake meat as a delicacy.

Yankee Clipper Ready for Trans-Atlantic Flight Service



The Yankee Clipper over Radio City, New York, in a recent "base test." The ship's wing span is 152 feet. It is 109 feet long, has a maximum speed of 190 miles per hour and cruises at 150. Its range is 4725 miles, its ceiling 21,000 feet.



The smoking lounge. The ship will carry 74 passengers and a crew of 10, and will weigh 42 tons gross, of which 20 will be passengers, freight and gasoline.



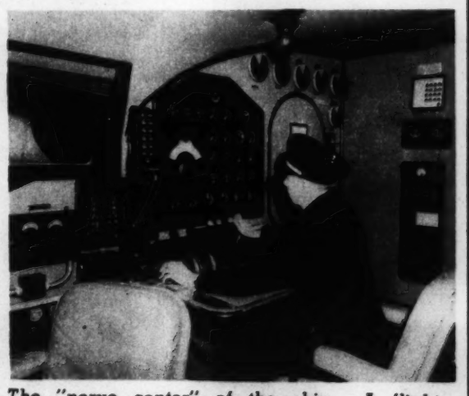
The galley of the clipper. The first steam table in an aircraft.



The navigating officer taking a star sight through the turret top.



The bridal suite, furnished in black walnut and silver beige.



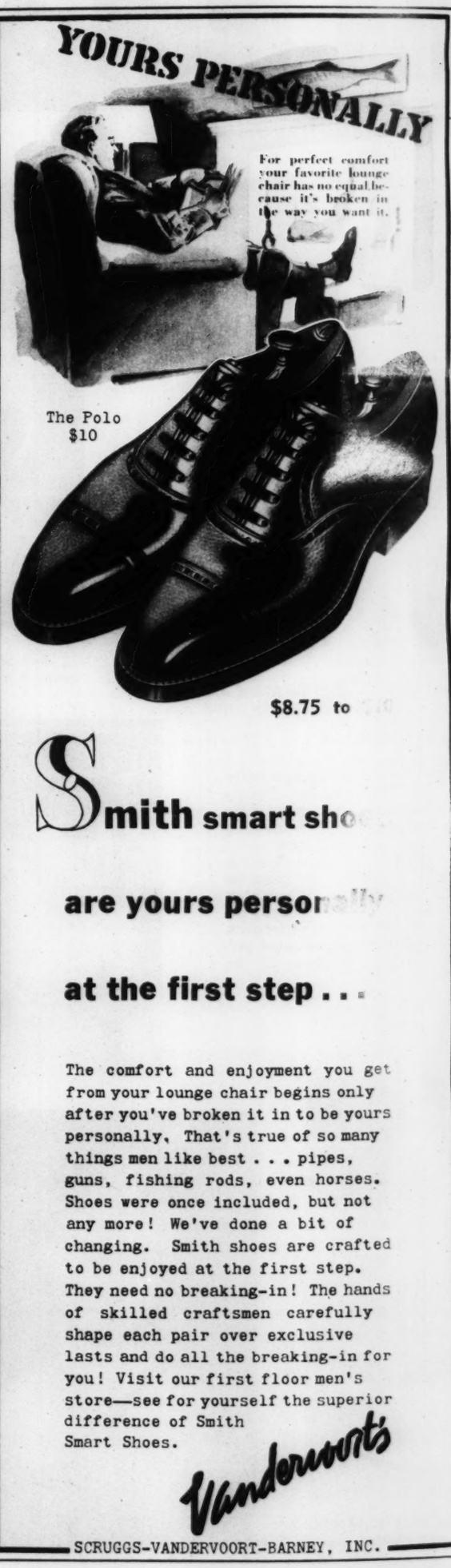
The "nerve center" of the ship. A flight engineering officer at the controls.

WHEN Pan-American Airways starts its regular trans-Atlantic 24-hour passenger service some time this spring, it will use the Yankee Clipper, shown here, and sister flying boats. The Boeing company has turned out six of these ships, the largest commercial planes ever built, for Pan-American, two of them for its trans-Pacific route, the others for the Atlantic. Probably Pan-American will use the Newfoundland-Ireland-London route in spring, summer and fall, as the British Foreign Office recently waived its stipulation that landing permits on this northern route would be granted only if service were started simultaneously by British Imperial and Pan-American Airways. In winter, when Botwood Harbor, Newfoundland, is icebound, the clippers probably will use the Azores-Portugal route.



On Long Island Sound. There are four 1500-horsepower motors.





dy for
Service



ip will carry 74 passen-
will weigh 42 tons gross,
ers, freight and gasoline.

ERSONALLY

for perfect comfort
your favorite home-
chair has no equal be-
cause it's broken in
the way you want it.



$8.75 to $10

mart shoes

personally

t step . . .

enjoyment you get
hair begins only
n it in to be yours
's true of so many
st . . . pipes,
ds, even horses.
ncluded, but not
done a bit of
shoes are crafted
the first step.
king-in! The hands
tsmen carefully
over exclusive
he breaking-in for
rst floor men's
urself the superior
th

Underwood's

OORT-BARNEY, INC.

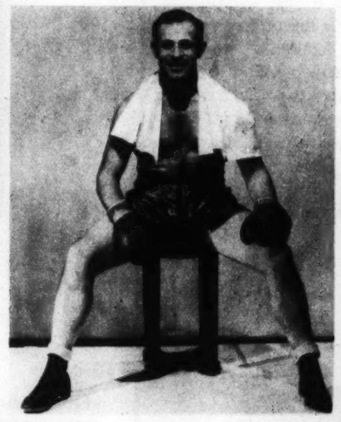
TONY SISTI
Painter and Fighter



Tony Sisti being announced the victor after he knocked out Freddie Sulanti in one round at St. Nicholas Palace, New York, in February.
(Associated Press Photo)



Sisti's most famous painting, "KO'd," now in the private collection of Edward Weiss of Buffalo.



Tony Sisti, ready for the ring, at 136 pounds.



Sisti, left, and New York Supreme Court Justice Ferdinand Pecora with Sisti's "Sicilian Landscape," presented to Justice Pecora by the Florentine Festival Society of Buffalo.



"Siesta," one of Sisti's largest canvases, painted from sketches made in Italy.

"Reward," an impression of the Crucifixion.



WHEN Tony Sisti needed money to finance an art show or a period of intensive work on his canvases, he returned to his old trade and put on a boxing bout. Last month he hurried from his one-man exhibit of 75 paintings at Argent Galleries, New York, to St. Nicholas Palace to finish off his opponent in the first round of a scheduled four-round match. Tony admits he is a lightweight boxer, but claims to be a heavyweight painter.

The day after his first fight in nine years he conducted his life class as usual at the New York School of Applied Design for Women, then took a plane to his home in Buffalo, where he instructs art classes and does his painting. He is 37 years old, married, and the father of two girls.

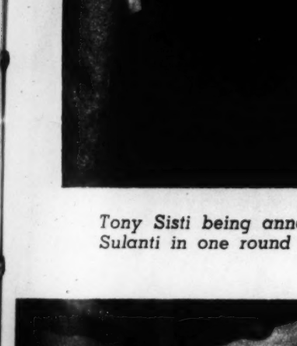
Son of a Greenwich Village saloon keeper, Tony's family moved to Buffalo when he was a child. It was there that his talent attracted attention at a free art school, and his sister maintained the family while he studied art. Since those days he has studied at the Royal Academy of Art in Florence, Italy, and in famous schools at Berlin, Paris and Munich, meanwhile fighting 101 professional engagements, in which he won 70, got 15 draws, and was knocked out once. To the last experience he attributes the realism remarked by experts in his most famous work: "KO'd." His name is among the amateur bantamweight champions of New York State, a youthful accomplishment.

He also is represented in the permanent collections of the National Gallery of Art, Rome; the Albright Gallery and the Museum of Natural Science at Buffalo, the University of Buffalo, the Buffalo Hospital, and in private collections including those of Governor Herbert H. Lehman and Justice Ferdinand Pecora.



WE don't promise a "wonder cure" for children's colds, BUT—most folks advise a good "clearing out" as the first step in dealing with colds—and FEEN-A-MINT's ideal because youngsters take it *gladly*. No tears or tantrums. FEEN-A-MINT tastes *good*—children get all its famous benefits simply by chewing. No wonder folks say: "It seems just like magic!" Millions rely on FEEN-A-MINT—*try it yourself!*

FEEN-A-MINT TASTES LIKE YOUR FAVORITE CHEWING GUM!



WHAT A RELIEF!
"UNCORK" YOUR CORN
Relieve pain and remove corns this easy way

2 Simple Steps now make it easy to get rid of ugly painful corns for good, without the risk of dangerous home paring—without pain or trouble. Here's how:

1 Put scientific Blue-Jay pads neatly over corns. They relieve pain quickly by removing pressure. Special Blue-Jay medicated formula on pad gently loosens corns so they can be lifted out.

2 Now you have glorious relief! But that's not all. Simply by avoiding the pressure and friction which cause corns, you can be free from them for good.

Millions have gotten rid of corns this easy scientific way. So don't suffer needlessly. Get Blue-Jay corn plasters today—only 25¢ for 6. Same price in Canada. And don't forget—there are Blue-Jay products for other common foot troubles.



BAUER & BLACK BLUE-JAY CORN PLASTERS



BOTH DRESSED FOR CLEANING WINDOWS! The *smart* woman uses Windex, the "miracle-spray" that takes the work and messiness out of window-cleaning. Just spray on Windex, wipe it off . . . and windows shine! And they stay clean longer . . . because Windex—unlike some cleaners—leaves no dirt catching film. No other cleaner is made by the secret Windex formula. Insist on *genuine* Windex . . . the liquid cleaner that goes farther, cleans more thoroughly! Copr. 1939, The Drackett Co.

WINDEX
JUST SPRAY IT ON AND WIPE IT OFF!
ASK FOR IT AT THE NEW LOW PRICE

NOTE: Avoid weak, watery imitations. Get the genuine Windex Bottle and Sprayer at your neighborhood store today.

MASKS TO KEEP MEN AWAY

GROTESQUE and symbolic masks are the uniforms of women guards at the training schools for adolescent girls of a West African tribe that inhabits the Sierra Leone, and parts of French Guinea and Liberia. The masks have a threefold purpose: They protect the school from men and evil spirits, and reassure children.

Schools are held in isolated spots in the jungle, and are strictly tabu to men of the tribe. Girl "students" are under the tutelage of older women, who instruct them in cooking and other household duties, tribal dances, and the art of handling and dominating men. Girls from 10 to 14 years of age receive the instruction.

(Black Star Photos)



A mask of carved wood which is believed to frighten away evil spirits as well as assure children.



A mask which caricatures the head of a woman, with formalized carved hair dress and neck wrappings. The latter are sometimes cord.

Costumes of the girls in the bush school are highly formalized, and the skin is brightly painted. Note the pendant bells on the skirt, a signal to men to stay away from the school.





Front view of formal dress, showing mottled arm paint, and veil worn to hide the face from men and evil spirits.



Masked guards are accompanied by attendants with grass mats. If the mask is disarranged, the mat is placed around the guard like a screen, while the attendant readjusts the mask.



Better way to give her COD LIVER OIL



1. Scott's Emulsion — made from selected cod liver oil—is four times easier to digest than plain cod liver oil . . . because the cod liver oil is broken into tiny, easily digested units by our exclusive process. Children are less apt to regurgitate (spit up) Scott's Emulsion.

2. It is pleasant tasting . . . easy for children to take.

3. It is rich in Vitamins A and D. Babies and children have thrived on it for 60 years.

Do as millions of other mothers have done and as many doctors recommend . . . give your child cod liver oil in this *more easily digested form*—SCOTT'S EMULSION. Get a bottle at your druggist's today.

SCOTT'S EMULSION
made from selected
COD LIVER OIL

For Teeth That Glisten



Do as your dentist does
***when he cleans your teeth—use* POWDER**

NOTHING else cleans and polishes teeth more quickly and leaves them more naturally white—than POWDER.

That is why your dentist, when cleaning your teeth, as you know — almost always uses powder.

All Cleansing Properties

As it is only the powder part of most dentifrices that cleans, a dentifrice that is all powder just naturally cleans effectively. Dr. Lyon's Tooth Powder is ALL POWDER — all cleansing properties.

For over seventy years many dentists everywhere have prescribed Dr. Lyon's Tooth Powder because normal teeth simply cannot remain dull and dingy looking when it is used.

No Acid, No Grit or Pumice

Dr. Lyon's Tooth Powder cleans and polishes the teeth in a harmless and practical way that leaves them sparkling with natural brightness. It will also leave your teeth feeling so much cleaner, your mouth so refreshed and your breath so sweet and pure.

Dr. Lyon's Tooth Powder is a special dental powder developed for HOME USE by a distinguished practicing dentist. Free from all acids, grit or pumice, it cannot possibly injure or scratch the tooth enamel as years of constant use have shown. Even as a neutralizer in acid mouth conditions, Dr. Lyon's is an effective antacid.

Brush your teeth with Dr. Lyon's Tooth Powder regularly—consult your dentist periodically—eat a diet rich in minerals and vitamins, and you will be doing all that you can possibly do to protect your teeth.

Costs Less to Use

Dr. Lyon's is more economical to use. In the same size and price class it outlasts tooth pastes two to one. Even a small package will last you for months.

DR. LYON'S
TOOTH POWDER

which
the head
n, with
carved
and neck.
ings. The latter
metimes cord.

Glisten

use POWDER

Powder is a special
HOME USE by a
Free from all acids,
injure or scratch
tant use have shown
l mouth conditions
d.

with Dr. Lyon's Tooth Powder
ur dentist periodically
nd vitamins, and you
possibly do to protect

osts Less to Use

re economical to use. In the
ss it outlasts tooth pastes
package will last you for

LYON'S
H POWDER

Symphony in Egg Shell





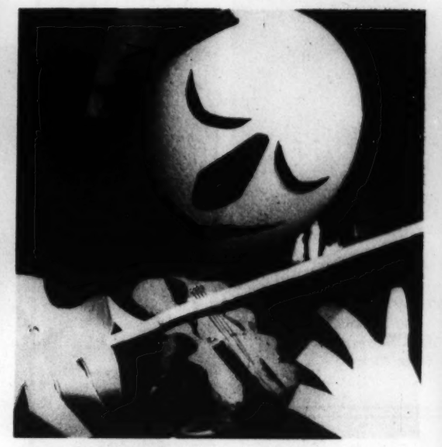
"Conductor Egganini" in action during a concert.



Delacroix-Perrier's "Philharmonegg Orchestra" under the direction of "Maestro Egganini."

MOTIFS for the work of Rene Delacroix-Perrier, noted French sculptor, usually are despair, mourning, and other gloomy aspects of life. His hobby, however, is the creation of caricatures from egg shells, combs, screws, scraps of paper, and other objects of daily use. Recently he created an entire orchestra of those things, and although he is inclined to keep the pastime a secret, he permitted a photographer friend to take the pictures shown here.

The bad boy of the orchestra, who, the sculptor asserts, insisted on "swinging" during a rehearsal of a Haydn Symphony.



As Delacroix-Perrier describes this member, "he once was a celebrated soloist but now just fiddles along with the others in the string section."



Two singers and part of the string section.



The flautist, who, in this orchestra, "is indifferent how he plays so long as he gets paid."



The beautiful harpist with the upswept hair.

Actual Photograph of Sears New Streamlined Kitchen Ensemble



(1)	Cabinet Sink	$67.95
(2)	Base Cabinets, 30-in., each	22.95
(3)	Base Cabinet, 21-in.	19.95
(4)	Utility Closet, 63x21x12¼-in.	14.50
(5)	What-Nots, 28x11½x11½-in. each	4.75
(6)	Wall Cabinet, 21x28x12¼-in.	8.95
(7)	Wall Cabinets, 30x28x12¼-in. each	11.95
(8)	Wall Cabinets, 13x28x12¼-in. each	6.95
(9)	Wall Cabinet, 21x18x12¼-in.	7.95

A kitchen that is beautiful to see and at the same time is completely adapted to modern home economics . . . this is every woman's desire.

No matter how large or small your kitchen may be, these cabinets can be arranged in an attractive ensemble. If desired, these cabinets can be bought one at a time, as any one of the cabinets can be used as a single unit, or as an integral part of the complete ensemble.

Buy on Sears Easy Payments ($10 or More, Plus Carrying Charge) . . . or Thru FHA Loan ($60 Minimum)

Sears, Roebuck and Co.
North Side Store, Kingshighway at Easton
South Side Store, Grand Near Gravois
St. Louis, Mo.

Beautiful, Modern Air-Conditioned Offices of the
SUN LIFE ASSURANCE CO.
OF CANADA
Ground Floor (416 Locust St.)
BOATMEN'S BANK BUILDING



GENERAL OFFICES



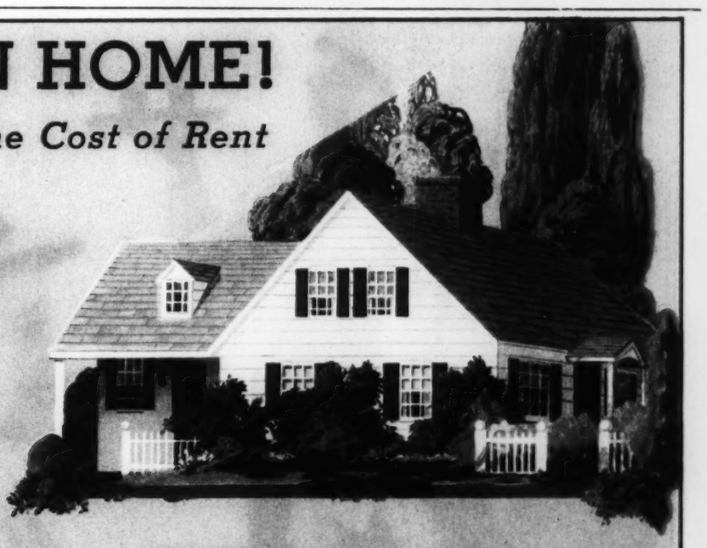
Below:
OFFICE OF H. L. CANTELON, BRANCH MANAGER



The following firms assisted in the construction of the Sun Life Assurance Company of Canada's beautiful new offices:

J. S. Alberici — — General Contractor
P. Rowan & Sons Plastering Co. — — Plastering
Forslund Co. — — New Alumilite Aluminum Venetian Blinds
The Ehrhardt Company — — Painting and Decorating
Mack Electric Company — — Electrical Wiring and Fixtures
Prendergast Lumber Co. — — Lumber
Fowler Plumbing Co. — — Plumbing Work
Fischer Carpet & Linoleum Co. — — Carpets
Fox Bros. Mfg. Co. — — Millwork and Flexwood Wall Covering

THEIR OWN HOME!
For No More Than the Cost of Rent
through a
FEDERAL HOUSING
Monthly-Payment
LOAN





BUILD or BUY
A Home of Your Own

Under the Federal Housing Loan plan, with a small down payment you can build or buy a new $6,000 home, over a period of 25 years, for a monthly payment of $31.59, plus taxes and insurance.

Homes costing more or less may be financed with proportionately low monthly payments.

We Invite Your Inquiry on St. Louis and St. Louis County Property

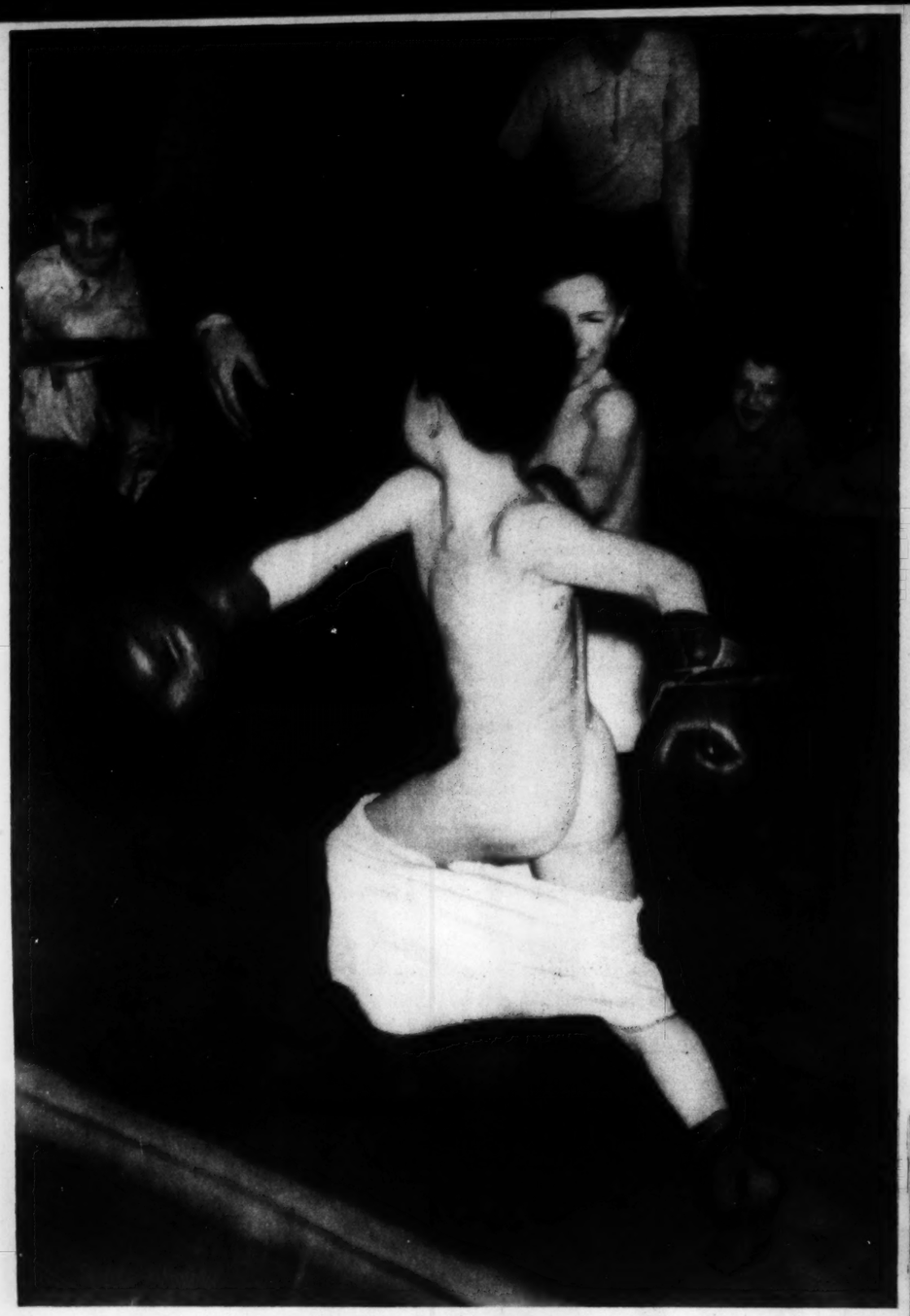
Repair or Modernize Your Home or Business Property with an FHA Modernization Loan.

MISSISSIPPI VALLEY TRUST CO

MISSISSIPPI VALLEY TRUST COMPANY

COUPON
MISSISSIPPI VALLEY TRUST COMPANY
Broadway and Olive • St. Louis, Mo.
Please send me your new Free booklet "The Open Doorway to a Home of Your Own!"
Name _____
Address _____ City _____

SINGLE SHOTS



HE STOPPED THE SHOW

Joey Palmarini achieved this distinction when he took such a healthy swing at his opponent, his twin brother Tony, that he lost his pants. Their bout was part of a tournament held the other day by the Children's Aid Society in New York. (Associated Press Photo)



SHOWING THE FOLKS

Pupils of the John Burroughs School with biscuits they have just made in a demonstration which was part of the celebration the other evening of the school's fifteenth anniversary. In the presence of parents and other grownups, the pupils showed progress they had made at the school in arts, crafts and other branches of learning. (Photo by a PICTURES Staff Photographer)



TONETTE TOOTING

Boys playing a new pre-orchestral instrument, the tonette, in a demonstration of elementary school music held recently at Kennard School, 5031 Potomac street. The tonette is designed to test the musical talent of children. (Photo by a PICTURES Staff Photographer)



ROOF-DEEP

A 12-foot drift against a church in the upper peninsula of Michigan earlier this month, when that region was visited by its worst snowstorm of the winter. (Associated Press Photo)

Shoppers Shed "Wearies" at Soda Fountain



PARKING FEE ONLY 5¢—Shopping's fun, but it's tiring. A cold Dr. Pepper is fun, too . . . and it's refreshing. Stop, between shops. Sit a while at a cozy table in a cool corner . . . drink a tart, icy, mellow-sweet liquid bite-to-eat. It's restful, relaxing . . . gives you renewed zest for fresh activity.

Taste THAT Dr. Pepper GOOD FOR LIFE! flavor

FIVE CENTS

CHLOR-THYMOL makes PEPSODENT ANTISEPTIC AMAZING GERM-KILLER!

TASTE THE DIFFERENCE it's Chlor-Thymol

Because of this amazing, safe germ-killer, Pepsodent Antiseptic kills germs in seconds — even when diluted with 2 parts water!

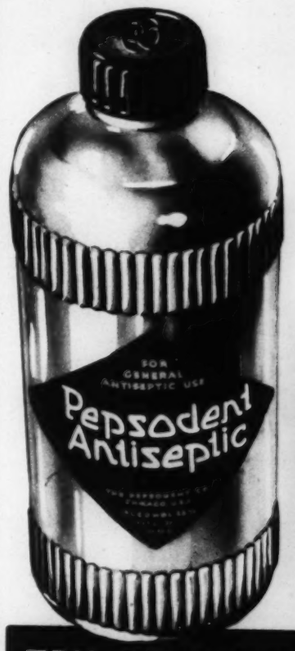
NO OTHER LEADING BRAND CAN DO THIS!

● When you want to fight a cold or ease a simple sore throat, you want to *kill germs* . . . isn't that right? Then look at these facts!

1. BECAUSE OF CHLOR-THYMOL, Pepsodent Antiseptic kills germs in seconds even when diluted with 2 parts water. *No other leading brand can do this!*

2. BECAUSE OF CHLOR-THYMOL tests show these results: Gargling with Pepsodent Antiseptic diluted with 2 parts water immediately reduced bacterial count in the mouth as much as 97%; and that reduction still amounts in many cases to 80% after as long as 2 hours. *No other leading brand can do this!*

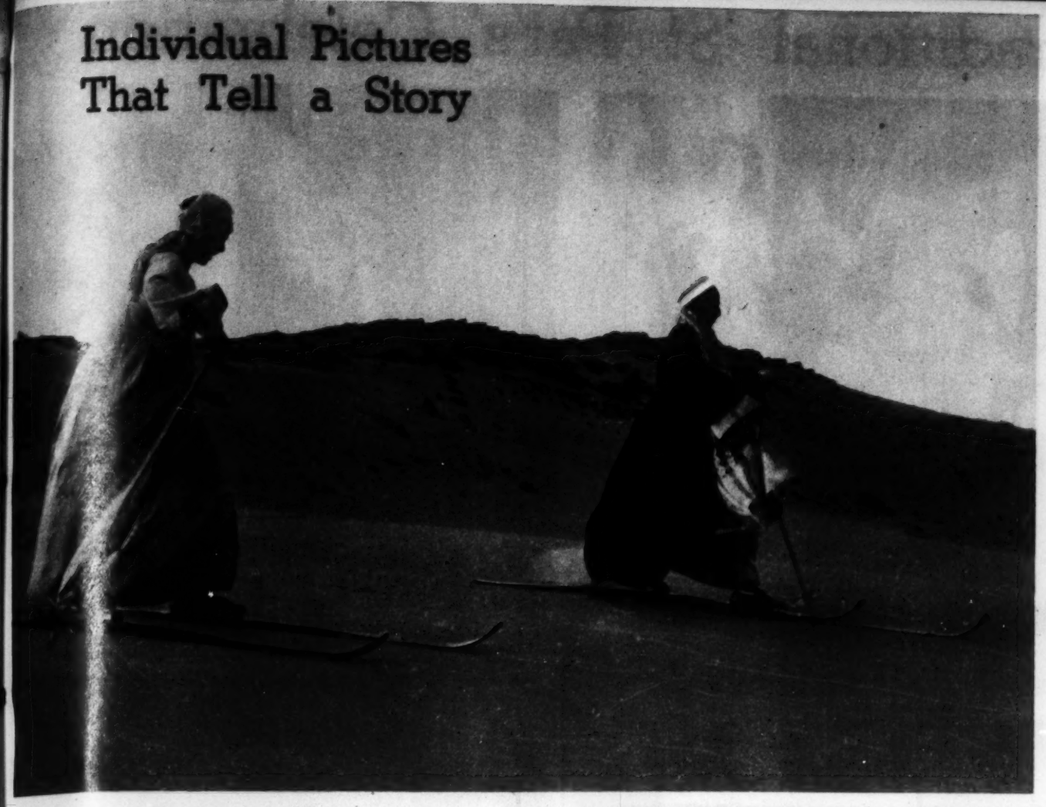
3. BECAUSE OF CHLOR-THYMOL Pepsodent Antiseptic makes your money go 3 times as far. When diluted with 2 parts of water, it is as effective as other leading brands used full strength. *No other leading brand can say this!*





TRY PEPSODENT ANTISEPTIC ...taste Chlor-Thymol in Action!

Individual Pictures That Tell a Story



SAND SKIING

Arabs skimming over the desert sands near Cairo, Egypt. Skis, treated with a preparation to make them slide easier, keep natives from sinking in the sands and speed up travel for short distances. (International News Photo)



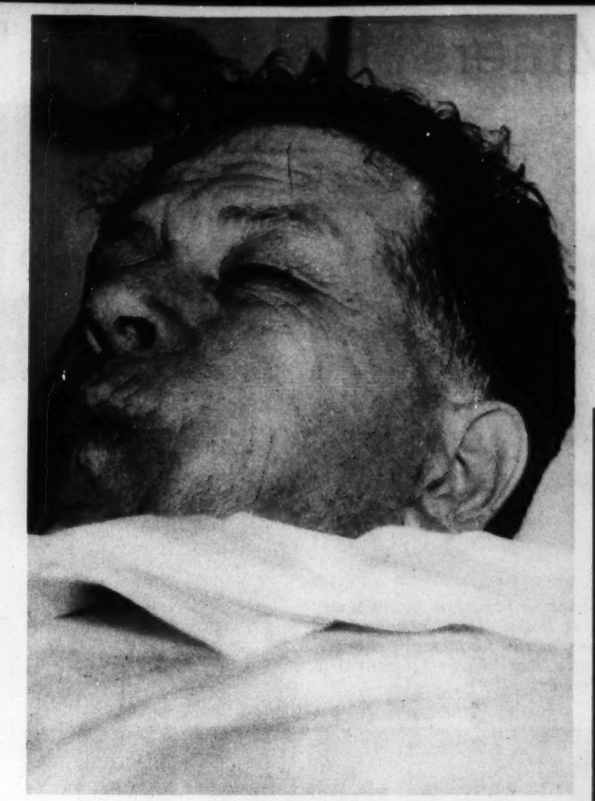
GLORIA SWANSON RETURNS

The former screen star coming home from a European visit, wearing new styles in hat and hair-do.
(International News Photo)



MEETING OF TWO LOST CAUSES

Vladimir Hurban, left, Minister from Nazi-absorbed Czecho-Slovakia, and Dr. Fernando de los Rios, Ambassador from loyalist Spain, met at the State Department in Washington while both were seeking news of their countries. Hurban refused to turn over his legation to Germany. (Associated Press Photo)



A SENATOR BOILS OUT

Senator Allen J. Ellender of Louisiana in the steam cabinet of the private gymnasium at the Capitol in Washington.
(International News Photo)



In the Easter Parade



Rhythm STEP
THE 1 2 3 SHOE



Discover Buoyant New Support in Lightest, Loveliest

RHYTHM STEP SHOES

Step out this Easter in the trimmest, gayest, youngest looking shoes you've ever worn—and enjoy a glorious new kind of walking comfort! America's newest footwear style sensation . . . Rhythm Step shoes have support for the three strain points of your foot! The secret—Invisible Rhythm Treads—that add no extra weight, yet cushion your heel, cradle your arch and take the pounding strain off the ball of your foot—a gloriously buoyant way!

Make the Famous 3-Step Test!

Choose from a host of light, adorable new Rhythm Step styles for spring. Take just three steps in any pair. See if you aren't amazed at how much extra comfort, how much extra walking ease you discover, right from the start!

MADE BY JOHNSON, STEPHENS & SHINKLE SHOE CO. . . . ST. LOUIS, MO.



STIX, BAER & FULLER

Alton, Illinois . . . . . Morrissey-King
Cape Girardeau, Missouri . Buckner-Ragsdale Co.
Columbia, Missouri . . . . . Novus Shop
Fort Smith, Arkansas . . . Hunt's Dept. Store
Jefferson City, Mo., Weatherby's Shoe & D. G. Co.
Kansas City, Mo. . . . . Klines
Kirksville, Missouri . . . . Gregory Shoe Store
Little Rock, Arkansas . . . . M. M. Cohn Co.
Pine Bluff, Arkansas . . . . . M. Cohen
Quincy, Illinois . . . . . Block & Kuhl Co.
St. Joseph, Mo., Townsend, Wyatt & Wall D. G. Co.
Springfield, Missouri . . . Levy-Wolf Co., Inc.

Rolla 'Miners' Hold Their Traditional 'St. Pat's' Celebration



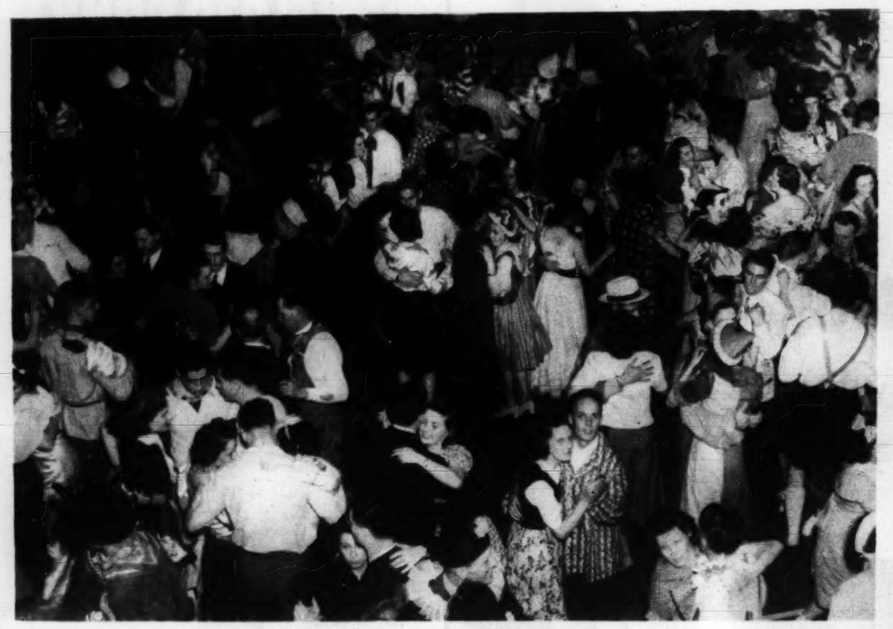
St. Patrick (Sam Kurtz of Bureau, Illinois, a junior) on his 1939 visit to the Missouri School of Mines at Rolla. Here, accompanied by uniformed attendants, he arrives in the traditional "chariot," leading a parade through the campus, that follows his arrival in town on a handcar.



St. Patrick and his Queen, Miss Mary McCrea, a student at Rolla High School, presiding over a masquerade ball the night of the arrival of the patron saint of engineers.



Clarence Bauman of St. Louis, a senior in the min[illegible] school, kissing the "Blarney Stone" and being created a Knight of the Order of St. Patrick.



View of the masquerade ball in Jackling Gymnasium on the night of St. Patrick's Day.



The celebration is over and Sunday is the day for farewells. Some out-of-town house guests and their hosts at the Triangle Fraternity house. From left: Bill Rea of St. Louis, Miss Eileen Hogan, St. Louis University student; Miss Beverly Raymond and Miss Audrey Niehaus, of Washington University; Herb Kamper of St. Louis, Miss Mary Tyson of the University of Missouri and Floyd Watts of Rolla. (Photos by B. C. Compton)



Miss Mary McCrae, 1939 Queen of Love and Beauty, approaching her throne for the crowning.

SINCE engineers call St. Patrick their Patron Saint, in many engineering schools students hold special celebrations of St. Patrick's Day. One of the oldest and most elaborate of such celebrations in this country is that at the Missouri School of Mines at Rolla. There, since 1908, the "miners" have paid annual homage to the Saint with public ceremony, building up a traditional procedure for the observance. An impersonator of St. Patrick arrives in Rolla by handcar each March 17, mounts a farm wagon and leads a parade of floats to one of the school buildings, where seniors kiss a rock called the Blarney Stone and are made Knights of the Order of St. Patrick. Dances and house parties and the coronation of a queen are included in the celebration, which is attended by many girls from out of town. Scenes at this year's festivities, which occupied two days, are shown on this page.

EASE PAIN

OF RHEUMATISM, NEURITIS, NEURALGIA QUICKLY—SIMPLY GET BAYER ASPIRIN AND FOLLOW EASY DIRECTIONS BELOW



Relief Usually Comes in a Few Minutes When Genuine BAYER Aspirin is Used—Costs only 1c a Tablet

Now everyone can afford the prompt relief from pains of headache, rheumatism, neuritis — in the very way thousands of doctors advise — and with this quick, inexpensive way, save the dollars once spent on high priced remedies.

Your own doctor probably will tell you that the simple directions above — the Bayer Aspirin way — often brings relief from pain within a few minutes. Possibly one of the fastest, most effective ways known.

Remember to be sure you get Genuine BAYER Aspirin. Never ask for "aspirin" alone, but always ask for "Bayer Aspirin" by its full name when you buy.

Try this way—genuine Bayer Tablets cost only about 1¢ each. You'll say results are remarkable.

COLDS—One of the fastest ways millions know to relieve pain and discomfort of a cold and raw throat due to colds is with Bayer Aspirin. Full directions in every package.



15¢ FOR 12 TABLETS • 2 FULL DOZEN 25¢

Don't Wash Another Pair of Stockings

UNTIL YOU TRY THIS STARTLING NEW SUDS CREATION!



IT'S TRUE! No Soap Flakes in the World Can Offer You DREFT'S Advantage!

THE fact is Dreft is remarkable in so many ways, that it just can't be classed as "soap"! *It's an utterly new fine-fabric suds creation with three important advantages no soap flakes can offer:*

1. **SUDS THAT NEVER LEAVE "SCUM"** *... assuring true color brightness and fabric softness*
2. **SUDS OF NON-ALKALINE MILDNESS** *... giving you greatest protection against wash-fading*
3. **RICH SUDS IN HARDEST WATER** *... five times more suds than any soap you ever used*

In other words, Dreft actually promises your silk stockings a long life of *brighter* wear! Think of it—Dreft not only can't form scum, even in hardest water, but also—Dreft removes scum left by previous washing! Silk stockings don't get cottony, "washed-out" looking before they're worn out! Their lovely sheerness can't be covered by beauty-hiding, color-dulling hard-water scum!

And here's another reason why Dreft-washing will help keep stockings looking their best as long as they're wearable!

Procter & Gamble make Dreft. If you will write them, saying you have read this advertisement, they will send you a surprise gift. Mail a postcard to Dreft, Dept. 12, Box 687, Cincinnati, Ohio. Offer good until April 2nd.

Trade Mark Reg. U. S. Pat. Off., Process and Product Patented. U. S. Letters Patent 1,968,798 to 7, inclusive.

dreft *is different!*

NO SOAP FLAKES IN THE WORLD CAN GIVE ITS RESULTS

DREFT ECONOMICAL, TOO!
Ounce for ounce, in hard water, Dreft does twice the work of fine-fabric soap! You can use less Dreft and save money!



A steer, in flight from [illegible] stretch of parkway



One of the truckmen who [illegible] noose over its head, and [illegible] slips and fal[illegible]



The lasso is [illegible] captive can be [illegible] obtained [illegible]

NEW Miracle Re[illegible]
CORN[illegible]
CALLOUSES, BUNIONS, [illegible]



PAIN GONE IN ONE MI[illegible]
It's here! New thrill in foot relief! New *Super-Soft* Dr. Scholl's Zi[illegible] These soothing, medicated Kuri[illegible] toned pads of fleecy softness relieve pain of [illegible] bruises, bunions and boot irritations a[illegible] Stop shoe pressure. New Separate Groo[illegible] cushions included for quickly removing [illegible] callouses. New, larger box at 50 EXT[illegible] only 50¢ at Drug, Shoe and Dept. Stores[illegible] Corns, Callouses, Bunions, Soft Corns be[illegible]
NEW *Super-Soft*
Dr Scholl's Zino[illegible]

A Steer Stages a Surprise St. Louis Rodeo



A steer, in flight from the unloading chutes at a packing plant, pauses on a stretch of parkway turf in the 4400 block of Forest Park avenue.



A motorcycle policeman appears on the scene and mounts guard, ready to head off the animal if it tries to leave before pursuers arrive.



One of the truckmen who chased the steer has tossed a noose over its head, and the animal, trying to get away, slips and falls on the pavement.



The lasso is snubbed around a tree so that the captive can be held securely until means are obtained to return it to the packing plant.

A STEER being unloaded the other day from a truck at the plant of the St. Louis Independent Packing Company, 824 South Vandeventer avenue, escaped from its herders and galloped away. A motorcycle policeman came upon the runaway in the 4400 block of Forest Park avenue, and kept it in the central parkway of the street until pursuing truckmen arrived. One of them lassoed the animal and with the help of companions returned it to the plant. Minard T. MacCarthy, 7319 Lindell avenue, University City, a real estate man, happening along with his camera, took these pictures of the impromptu rodeo.

NEW Miracle Relief CORNS

CALLOUSES, BUNIONS, FOOT IRRITATIONS



PAIN GONE IN ONE MINUTE!

It's here! New thrill in foot relief with the New *Super-Soft* Dr. Scholl's Zino-pads! These soothing, medicated Kurotex cushioned pads of fleecy softness relieve pain of corns, callouses, bunions and foot irritations almost like magic. Stop shoe pressure. New Separate Graduated *Medicoseal* included for quickly removing corns or callouses. Now, larger box at NO EXTRA COST, only 35¢ at Drug, Shoe and Dept. Stores. Sizes for Corns, Callouses, Bunions, Soft Corns between toes.

NEW *Super-Soft* Dr Scholl's Zino-pads

Biggest Outside | Roomiest Inside

OF LEADING LOWEST-PRICED CARS!



THE NEW 1939 PLYMOUTH has patented Floating Power engine mountings and time-proven, double-action Hydraulic Brakes.

COUPES START AT $645

SEDANS START AT $685

—DELIVERED IN DETROIT, including front and rear bumpers, bumper guards, spare wheel, tire and tube, foot control for headlight beam with indicator on instrument panel, ash-tray in front and rear, sun visor, safety glass and big trunk space (19.3 cubic feet). Prices include all federal taxes. Transportation and state, local taxes, if any, not included. PLYMOUTH DIVISION OF CHRYSLER CORPORATION, Detroit, Michigan.

TUNE IN MAJOR BOWES' ORIGINAL AMATEUR HOUR, COLUMBIA NETWORK, THURSDAYS, 9 TO 10 P. M., E. S. T.

PUT A TAPE MEASURE on "All Three" low-priced cars . . . you'll quickly see Plymouth is biggest, roomiest. And on *every other quality* Plymouth is the leader!

Plymouth's big "L-head" engine gives you flashing, full-powered performance *in addition* to great economy.

Plymouth's unequalled riding smoothness results from new Ampla Steel coil springs. Plymouth gives you wonderful handling ease with True-Steady steering . . . is a *safer* car because of time-proven Hydraulic Brakes.

And, Plymouth is easy to own. Your present car will probably represent a large proportion of Plymouth's low delivered price . . . balance in low monthly instalments. See Plymouth—drive it—and you'll agree it's the best buy in the low-price field!

SPECIAL VALUES IN PLYMOUTH USED CARS

Every Plymouth car—new or used—is backed up by the same great engineering. For a great buy in a used car, see the bargains your Plymouth dealer is offering.

PLYMOUTH IS 5 INCHES LONGER THAN ONE . . . 6 INCHES LONGER THAN THE OTHER!

☛ Every Plymouth model has the same big, 82-horsepower "L-head" engine, giving full power *plus* economy.

☛ It's the only low-priced car with steering-post gear shift standard on "De Luxe" models at *no extra cost.*

☛ The only low-priced car with independent coil springs standard *on all models.*

☛ The only leading low-priced car with a rust-proofed Safety-Steel body.

☛ And Plymouth is the only low-priced car with the revolutionary, new "safety signal" speedometer.



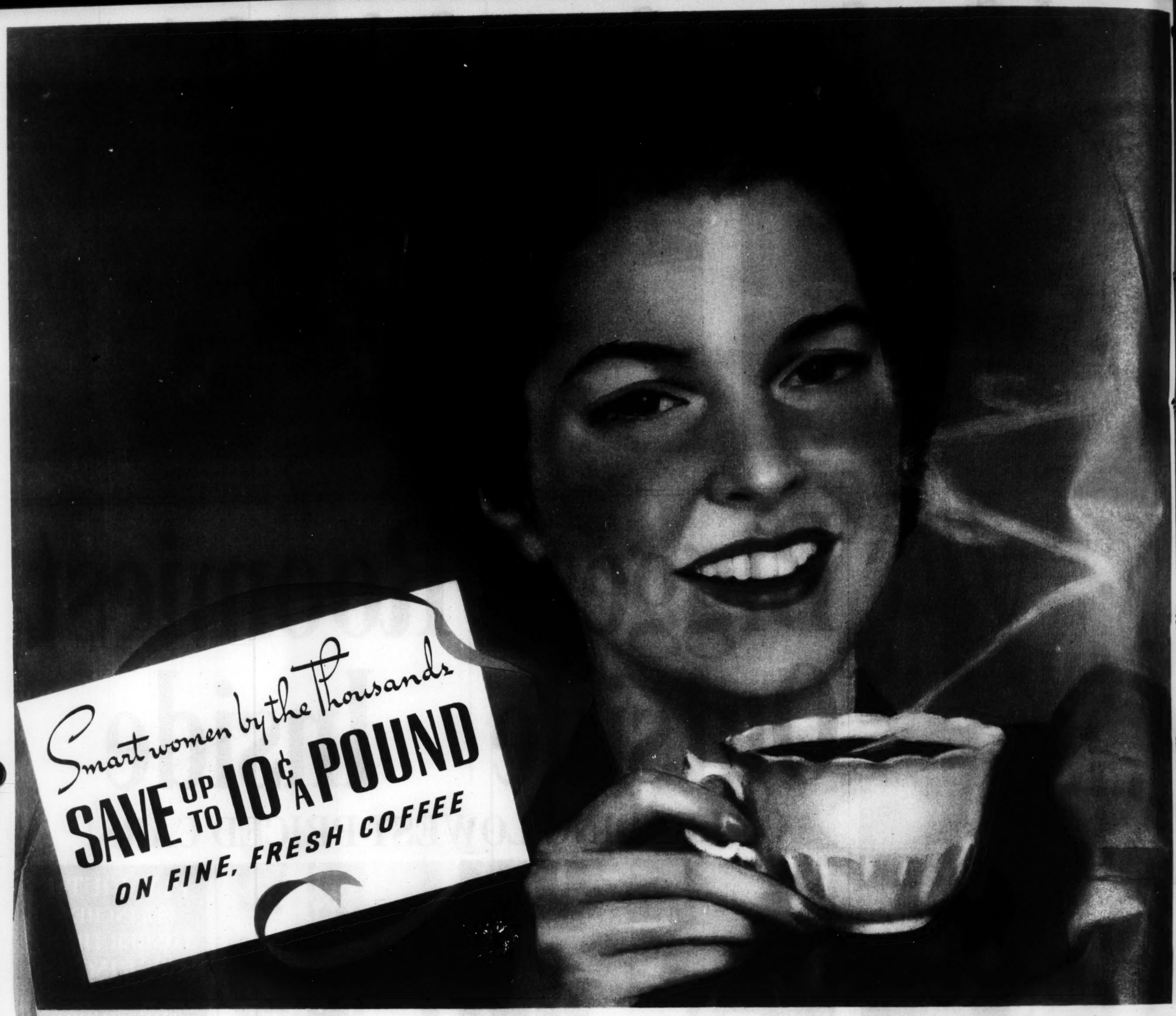
STANDARD EQUIPMENT on "De Luxe" models at no extra cost—Perfected Remote Control Gear Shifting with Auto-Mesh Transmission. Easier shifting.

PLYMOUTH BUILDS GREAT CARS

THE "ROADKING"

THE "DE LUXE"





Your first cup of Eight O'Clock Coffee is truly a stimulating adventure in good taste. As its mellow flavor fulfills the promise of its inviting aroma, you know that you have found a coffee worthy of crowning a lavish feast, sure to add delight to the simplest meal. And you wonder how A&P can bring you such a superb coffee at such a truly thrifty price, a price that saves thousands of families up to 10¢ on every pound they buy.

A&P Coffee Service is the answer. When you buy Eight O'Clock Coffee you get all the flavor of the finest beans, selected at the plantations for you by A&P experts. Eight O'Clock is delivered to your A&P Store in the bean. There it is ground at the moment of purchase, exactly right for your method of coffee making. Remember, fresh grinding is the secret of good coffee—and Eight O'Clock is always freshly ground.

Because A&P brings Eight O'Clock Coffee from plantation to you, unnecessary handling charges and costly in-between profits are eliminated. You share in these savings. So serve Eight O'Clock, America's most popular Coffee. Buy a supply tomorrow.

ONLY A&P BRINGS YOU THIS COMPLETE COFFEE SERVICE

1. PLANTATION SELECTION: A&P Coffee is blended from the finest available coffees, selected at the plantations by A&P experts.
2. THREE DISTINCTIVE BLENDS: A&P Coffee is scientifically blended to give different and distinctive flavors to each of its three brands. Eight O'Clock possesses a mild and mellow flavor; Red Circle is rich and full-bodied; Bokar is vigorous and winey.
3. AUTOMATICALLY ROASTED: The flavors of these superb coffees attain the peak of perfection through an automatic roasting process.
4. IN INEXPENSIVE PACKAGES: A&P Coffee comes in attractive, serviceable and inexpensive bags; in the bean, Nature's own flavor seal.
5. DELIVERED FRESH: A&P Coffee is delivered roaster-fresh to A&P Stores, direct from one of A&P's nearby roasting plants.
6. FRESH GRINDING: To assure you of all its fine, fresh flavor, A&P Coffee is ground at the moment of purchase—and fresh grinding is the secret of really fresh coffee.
7. CORRECT GRINDING: A&P Coffee is ground exactly right for your coffee pot: fine for drip, medium for percolator, coarse for regular pot.
8. LOW PRICE: A&P brings its coffees direct from plantation to you, eliminating in-between profits, making savings in packaging, distributing and selling costs. A&P takes a very small profit. That's why thousands of families save up to 10¢ a pound by serving A&P Coffee.
9. POPULARITY: Eight O'Clock is America's most popular coffee. Red Circle and Bokar are also chosen by millions.



America's Largest Selling Coffee

This complete Coffee Service is an example of how A&P brings you fine foods at low prices.

A&P ESTABLISHED 1859 FOOD STORES

ON SALE AT ALL A&P FOOD STORES



TWO ST. LOUIS POST-DISPATCH SECTIONS

COMIC SECTION

POPEYE

ST. LOUIS POST-DISPATCH, SUNDAY, MARCH 26, 1939

THE BEST OF AMERICA'S HUMOR

PERHAPS IF I WIN A GAME OF GOLF WITHOUT USING CLUBS YOU WILL BUY THE LUNCH?

OKAY, IT'S A BARGAIN

ARF! ARF!

POP

?

?

ONE STROKE

HELP! HELP!

SO THA'S YER TRICK? I FORGOT YER A VENTRIL-OQUISK

SIR?

PLEASE, DO NOT HIT ME, POPEYE

YAS, YER MAKIN' MY BALL TALK

B O P

OUCH!

STRAIGHT DOWN THE FAIRWAY

POP

THE VERY NEXT TIME YOU HIT ME I SHALL HIDE IN THE TALL GRASS

WHAT IS THE SCORE?

I YAM ADDIN' IT UP TO SEE

YA WAS WINNIN' BY ONE STROKE

NOW IT'S EVEN

OOF!

YOU MADE ME MISS BY TALKING ON MY SHOT

I BEEN MISSIN' B'CAUSE MY BALL TALKED

THAT IS DIFFERENT

SINK 'AT PUTT WIMPY, AN' I'LL HAFTA BUY YER LUNCH

?

MISSED, YER BALL STOPPED SHORT

YOU ARE STILL IN MOTION, ARE YOU NOT?

IT'S STOPPED. YER NEEDN'T TRY ANY MORE UNFAIR TRICKS

YES, YES, CERTAINLY

ARE YOU INSINUATING I HAVE NOT PLAYED FAIR?

PLOP

STOMP

3-26

WAITER!

POPEYE, I ASSURE YOU I HAD NOT STOPPED, I MERELY PAUSED BRIEFLY BEFORE ENTERING THE CUP

OKAY

Copr 1939, King Features Syndicate, Inc., World rights reserved

SAPPO

Registered U. S. Patent Office

IN "REVERSIA"

LOOK, SAPPO

THAT IS THE STRANGEST SIGHT WE HAVE SEEN IN "REVERSIA, PROFESSOR

HEY!!

BUMP

WHY DID YOU BUMP INTO ME?

BEG PARDON, SIR, I DID NOT SEE YOU

WIMPY'S ZOO'S WHO!

the "PEN-Q"

SAVE THESE CUT-OUTS!

THE ONLY REPORTER WHO COVERS BOTH THE JUNGLE AND THE WATER-FRONT

1. PASTE ON STIFF CARD-BOARD
2. CUT IT OUT
3. FOLD ALONG DOTTED LINES

HE CAN'T FORGET A STORY BECAUSE AS HE HEARS HE WRITES WITH HIS EARS!

OF COURSE YOU DIDN'T SEE ME, YOU WERE WALKING BACKWARDS

YES, I ALWAYS WALK BACK-WARDS

ISN'T THAT A QUEER WAY TO WALK?

YOU CAN'T SEE WHERE YOU ARE GOING

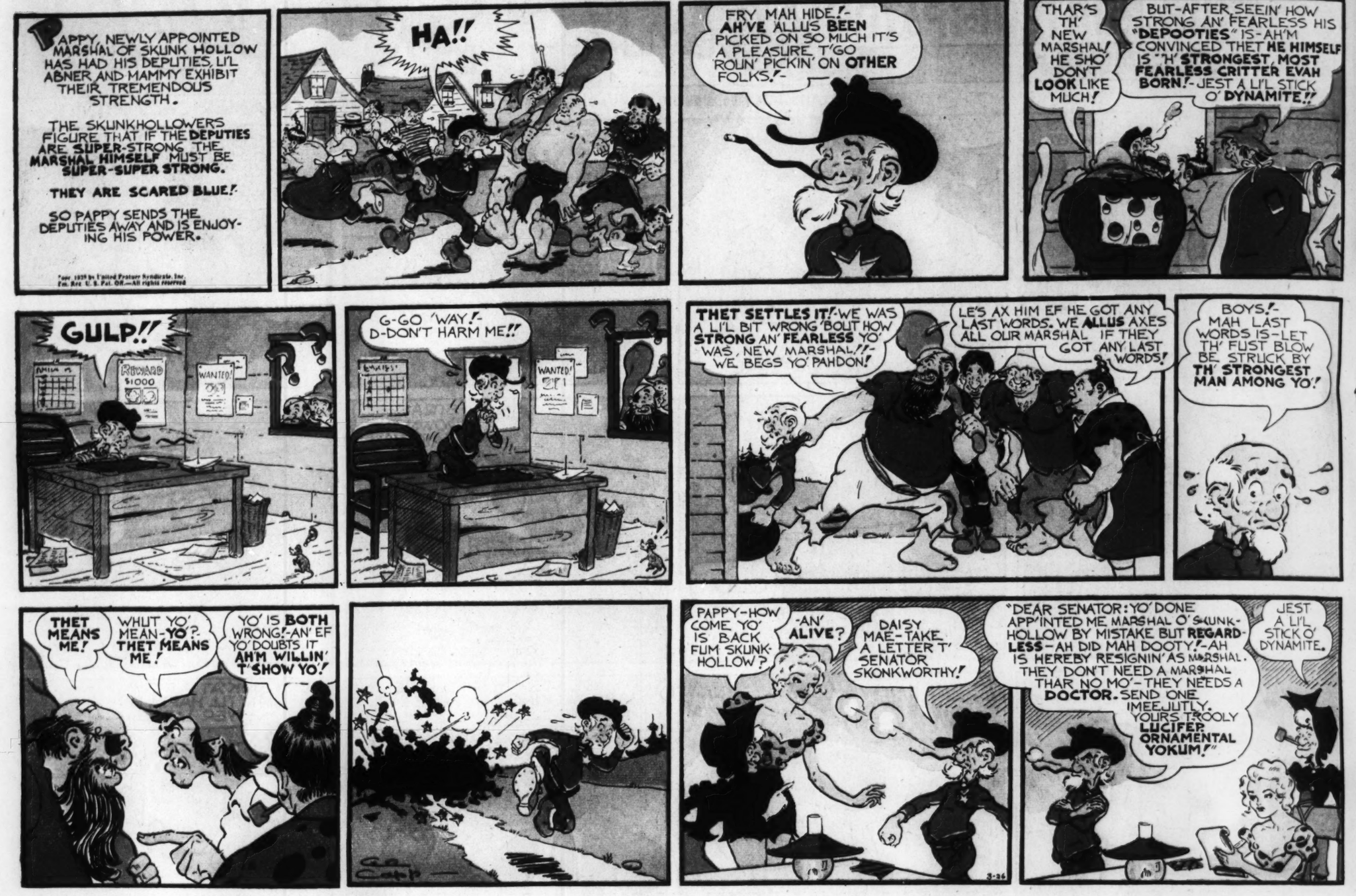
I DO NOT CARE WHERE I AM GOING, I LIKE TO SEE WHERE I WAS

3-26

Copr 1939, King Features Syndicate, Inc., World rights reserved

LI'L ABNER

By AL CAPP



HICKORY HOLLOW FOLKS

By WALTER QUERMANN



Blondie



Blondie

Registered U. S. Pat. Off.

By Chic Young



Room and Board

Registered U. S. Patent Office

By AL CAPP





BIG CHIEF WAHOO



PRIVATE LIVES

by Edwin Cox



Skippy



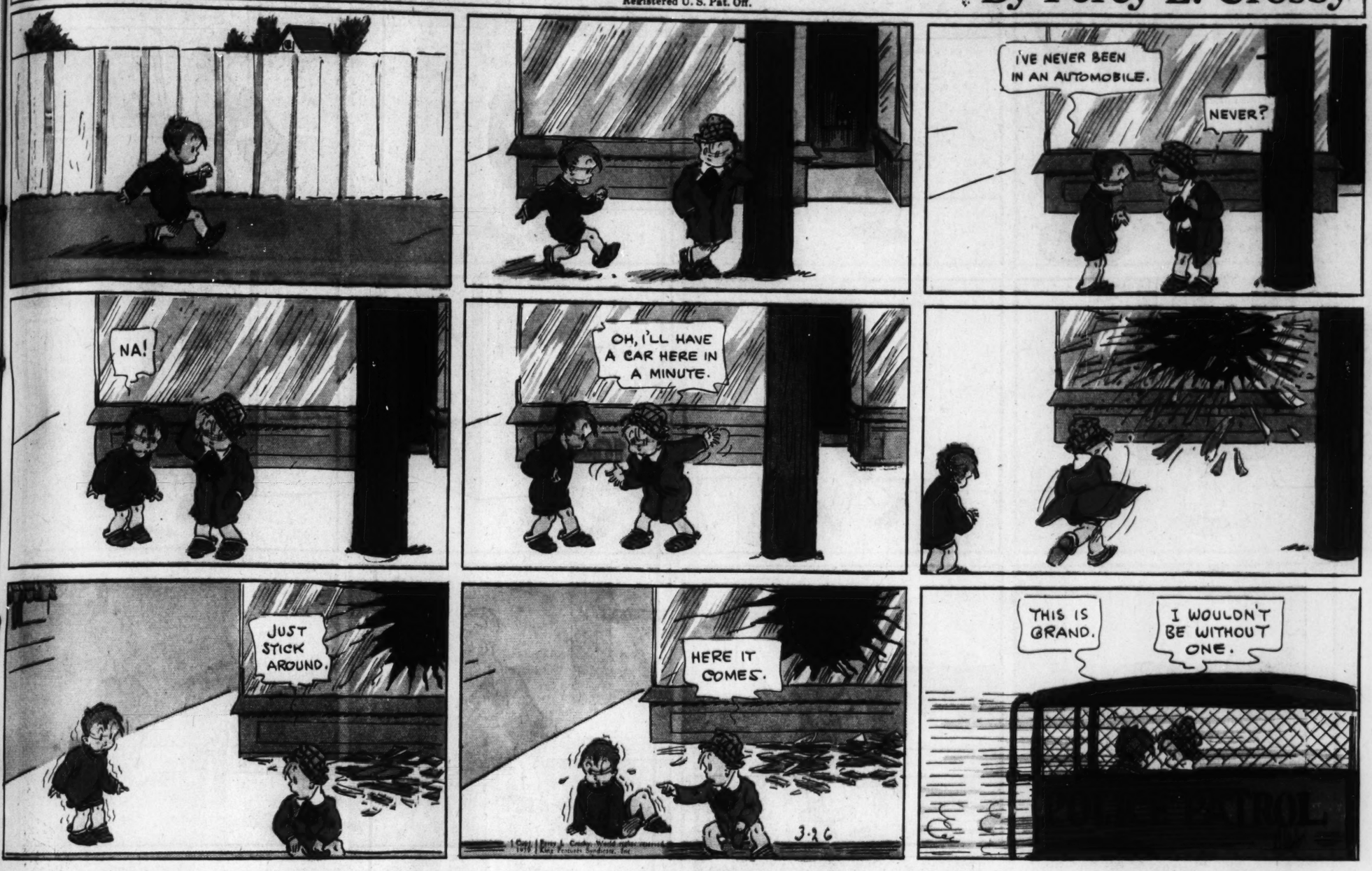
Advertisement

SIN

Skippy

Registered U. S. Pat. Off.

By Percy L. Crosby



Advertisement

Advertisement

SING A SONG OF FLAVOR-TOWN

THE DUTCH ARE KNOWN FOR CLEANLINESS
THE FRENCH FOR FLAVOR, YOU'LL CONFESS

BUT NEITHER HAS AS GREAT RENOWN
FOR HAVING BOTH, AS FLAVOR-TOWN

WHERE BEECH-NUT GUM IS MADE WITH CARE
IN PURE, INVITING COUNTRY AIR

Visit the Beech-Nut Building at the New York World's Fair. If you drive, stop at Canajoharie in the Mohawk Valley of New York and see how Beech-Nut products are made.

Fine quality chewing gum is packaged by Beech-Nut in the famous "flavor" town of Canajoharie, New York

One of America's GOOD habits

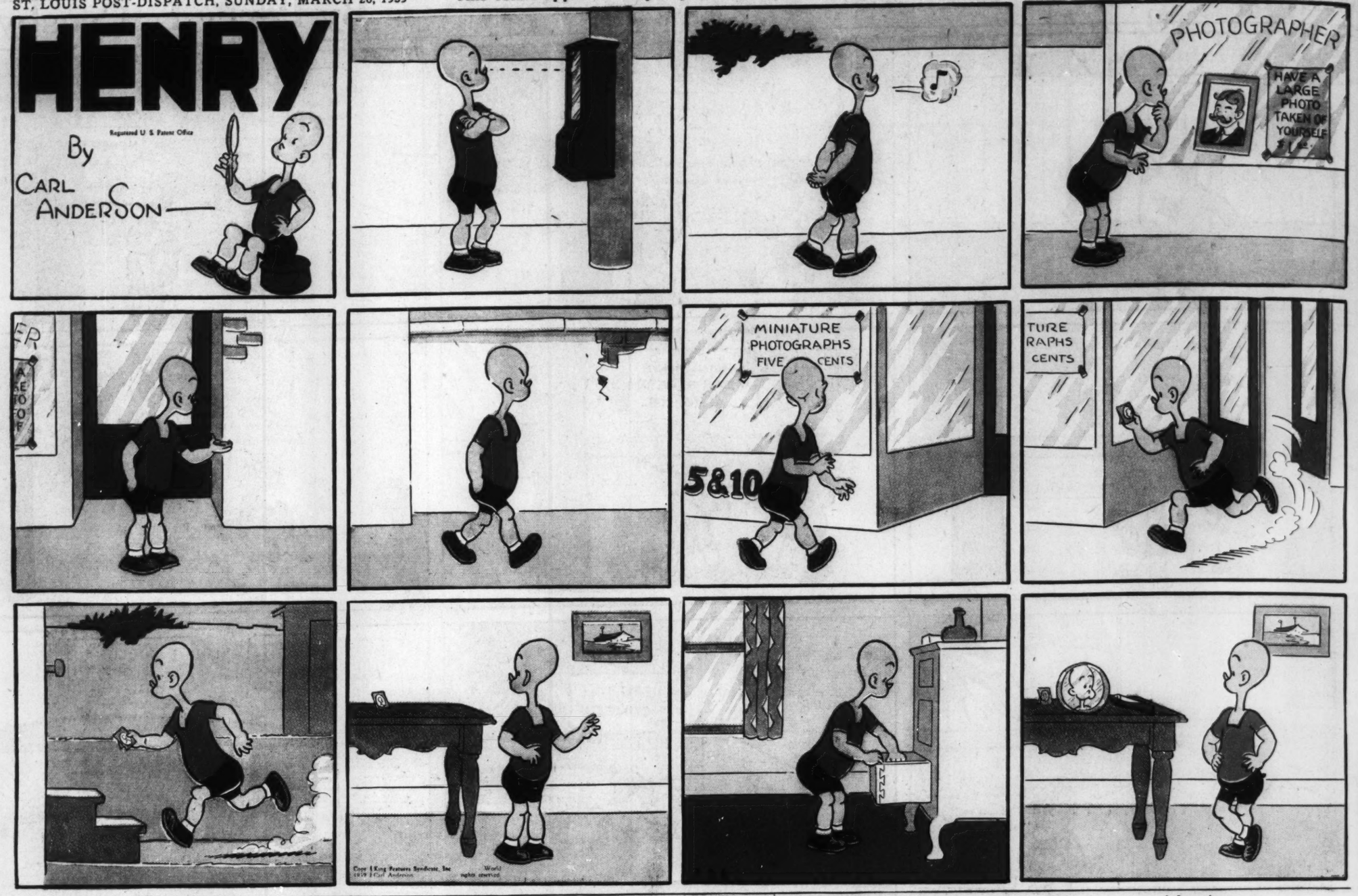
Beech-Nut Gum

This comic appears every day in the daily Post-Dispatch

HENRY

By CARL ANDERSON

Registered U. S. Patent Office



Copr. 1939 King Features Syndicate, Inc. World rights reserved.
1939 Carl Anderson

Advertisement

Mr. J. Fuller Pep Shows The Gang How It's Done



GET A REAL STAMP COLLECTION

FOR ONLY A DIME AND ONE BOX TOP FROM KELLOGG'S PEP

What an offer for 10¢! A collection of 115 genuine stamps—all different—from 30 far-away countries. Countries of romance and adventure—*Madagascar! The Ivory Coast! Martinique! The French Soudan! Indo-China!*

Think of having beautiful stamps from each of these places, and from the countries you are reading about every day—*Spain, Japan, China!* This collection is a $2.40 value in the Standard Postage Stamp Catalog. It contains stamps of interest to veteran collectors as well as beginners. But the Kellogg Company is offering it at 10¢ to get you acquainted with Pep. Send one Pep box top and 10¢ now to Kellogg Company, Dept. A, Battle Creek, Michigan. This offer appears only in this and 10 other newspapers.

DO YOU HAVE A STAMP ALBUM? Another 10¢ and Pep box top will bring you a handsome 128-page album, full of illustrations and, with spaces for over 4,000 stamps.

Advertisement

ST. LOUIS POST-DISPATCH

ACTION-ADVENTURE

THE SEA
THE AIR
THE WEST
THE FUTURE
FAR COUNTRIES

SUNDAY, MARCH 26, 1939

BUCK ROGERS

IN THE 25TH. CENTURY

WHEN THE EARTH TURNED OVER 90°, THERE WAS CHAOS AMONG THE PEOPLE OF ALL NATIONS BECAUSE OF EXTREME CLIMATIC CHANGES! TAKING ADVANTAGE OF THIS CONDITION, THE MARTIANS PLANNED A GREAT INVASION OF EARTH, AND SENT COUNTLESS, FAR-FLUNG SCOUTING PARTIES TO LAY THE GROUND PLANS OF ATTACK!

BUDDY AND ALURA, WITH BLACK BARNEY, SUCCESSFULLY TRAPPED THREE OF THESE CRAFTY TIGER MEN IN THEIR SECRET RADIO BASE BENEATH THE FROZEN PLAINS OF BRAZIL –

Buck Rogers

THERE! NOW IF THEY WUZ ONLY BOUND UP WITH A ROCKET SHIP TOW-CHAIN — AND GLUED T'THE FLOOR, FACE-DOWN, I'D FEEL SAFER! JEST KEEP 'EM COVERED WHILE I CHECK OVER THESE WAR PLANS O'THEIRS!

OKAY, BARNEY! THEY BETTER NOT TRY ANY FUNNY BUSINESS WITH ME!

WOW! 'NUFF STUFF HERE TO HANG A MILLION O'THEM DIVVELS! PLANS TO WIPE OUT TWENTY AMERICAN AN' CANADIAN CITIES — TO CUT OFF WATER SUPPLIES – POISON FOOD – SPREAD DISEASE GERMS AND — WHE-OOO! WAIT'LL BUCK SEES ALL THIS!

CODE NO. 87

BEFORE WE TAKE THESE CAT-MEN T'THE SHIP — I WANTA MAKE SURE O'THINGS! KEEP THEM GUNS TRAINED – AND DON'T BE A'FEARED T'USE 'EM IF YA GOTTA! YUH'LL SAVE THE GUV'MENT THE TROUBLE!

OKAY! I GOT YOU, BARNEY!

BUT – JUST AFTER BLACK BARNEY HAD GONE —

LOOK, BUDDY! TWO OF THEM ARE MAKING A BREAK FOR IT!

THEY ASKED FOR IT! AND I'VE GOT MY ORDERS!

OHH — BUDDY! TIGER MEN — OR NOT – IT'S HORRIBLE! WHEN THEY SAW YOU AIM, THEY — THEY LEAPED TO THEIR DEATH – FROM THAT CLIFF EDGE!

ARRGH!! SERVES 'EM RIGHT! FOOLS! THEY DIDN'T HAVE SENSE ENOUGH TO WAIT! HAH!

HO! TH'COAST IS CLEAR — AND FRESH SNOW HAS COVERED ALL TRACKS! WHAT A ROAR TH'WIND MAKES 'ROUND THE MOUTH O'THIS HERE CAVE! IF I DIDN'T KNOW BETTER, I'D SWEAR IT WUZ THE HUMMIN' UV A ROCKET MOTOR! WAL-GUESS IT'S SAFE T'LEAVE!

BUT HIGH IN THE AIR – ABOVE THE CAVE –

THERE! BELOW! THAT'S WHAT WE'RE LOOKING FOR! IT IS THE EXACT POSITION — X-244 BY LY-313!

CONTROL CREW STAND BY! PREPARE TO LAND!

NOW WE SHALL SOON KNOW WHY THE MESSAGES FROM THIS IMPORTANT BASE HAS CEASED! FORMATION 3-6! NO LIGHTS! NO SOUNDS! KEEP TO THE SHADOWS — GUNS READY — WATCH FOR A TRAP! FOR-WARD!!

TO BE CONTINUED

PHOTOGRAPHER
HAVE A LARGE PHOTO TAKEN OF YOURSELF

Advertisement

Done

SEE? DIDN'T I TELL YOU?
MM! NCHY POP- RN!

P COLLECTION
LY A DIME AND
M KELLOGG'S PEP

tains stamps of interest to veteran collectors as well as beginners. But the Kellogg Company is offering it at 10¢ to get you acquainted with Pep. Send one Pep box top and 10¢ now to Kellogg Company, Dept. A, Battle Creek, Michigan. This offer appears only in this and 10 other newspapers.

DO YOU HAVE A STAMP ALBUM? Another 10¢ and Pep box top will bring you a handsome 128-page album, full of illustrations and, with spaces for over 4,000 stamps.

King of the Royal Mounted

Registered U. S. Patent Office

-:- -:-

By Zane Grey

AFTER THE DIAMOND MERCHANTS PLACE EXTORTION MONEY IN A LUMINOUS BOX ON A MOUNTAINTOP, VENDRY AND CHIPP, IN A PLANE, SNATCH IT UP AT THE END OF A CABLE. KING AND LAROUX, WITH KID, PURSUE THEM-

THERE'RE THE SYNTHETIC DIAMOND THIEVES, KING!

YES- DIVE BELOW THEM, LAROUX, CLOSE TO THE LUMINOUS BOX AT THIS END OF THEIR CABLE!

I'VE SNARED THE BOX, LAROUX

I FELT IT HIT, KING! WE'RE PULLING 'EM DOWN!

CHIPP, WE'RE CRASHING!

THAT OTHER PLANE... WHO IS IT? IT CAME ... OH..OOO

COME ON! WE WANT YOU FOR PROF. KIRBY'S MURDER AND THE ABDUCTION OF TOM DORN!

ALL RIGHT, MOUNTIE! DON'T SHOOT!

ON WITH THESE HANDCUFFS! NOW YOU BETTER TALK! WHERE'S TOM DORN?

ALL RIGHT, MOUNTIE! DORN'S AT MY PLANT A MILE DUE EAST OF HERE

HELLO THERE, DORN! I KNEW YOU WERE INNOCENT!

I'M GLAD YOU RESCUED ME, KING! THEY SNATCHED ME AND MADE ME WORK FOR THEM!

AFTER LOOKING UP THE GANG-LEADERS, KING GOES TO THEIR PLANT.

Copyright 1939 [illegible]

HERE'S YOUR BROTHER SAFE AND SOUND, MISS DORN- WE'RE TAKING THE PRISONERS TO HEADQUARTERS

OH, TOM! YOU'RE GOOD TO SEE!

3-26

YOU SAVED THE DIAMOND EXCHANGE A MILLION DOLLARS AND AS PRESIDENT I CAN'T THANK YOU ENOUGH!

I'M GLAD TO HAVE HANDCUFFS ON THEM, MR. DREW- AND NOW, I'LL BE TAKING THEM TO HEADQUARTERS

BEGINNING NEXT WEEK "THE TERROR OF THE BIG TOP"

Don Winslow

LIEUT. COMDR. F.V. MARTINEK, U.S.N.R.

TO GAIN HER OWN FREEDOM, "THE DUCHESS" HAS BETRAYED HER FORMER CHIEF, THE SUPER SPY- DOCTOR THOR...

ONE THING'S CERTAIN— I CAN'T GET AT THE MONEY, THAT'S BURIED INSIDE THOR'S WRECKED YACHT ON THIS CRUISE...

-BUT THE INSTANT I'M RID OF THIS NAVY CROWD BACK IN SAN DIEGO I'LL CHARTER A BOAT AND—

WELL, DUCHESS, IT WON'T BE LONG NOW--

WH-WHAT'S THAT, WINSLOW?

I MEAN WE'RE SOON GETTING UNDER WAY FOR HOME--

YEP--- SOON AS THE SALVAGE PARTY COMPLETES ITS WORK WE'RE OFF...

SALVAGE PARTY?

SURE! YOU CAN SEE 'EM AT WORK FROM HERE--

BOOM

TSK! TSK! QUITE A JOB! THEY'VE GOT TO BLAST THEIR WAY INTO THOR'S SHIP-

NO TELLING WHAT THEY'LL FIND, DUCHESS- SECRET SPY PAPERS— MONEY—

YOU'RE TELLING ME!

MEANTIME —ON SHORE—

SUCCESS, BOYS! WE'VE BLOWN THOR'S SAFE APART!

OPEN FOR INSPECTION—THE SECRET TREASURE-CHEST OF AN INTERNATIONAL SPY!

CONTINUED NEXT WEEK

WINSLOWGRAMS NO. 162

THE SEA FIGHT THAT SAVED NEW ORLEANS

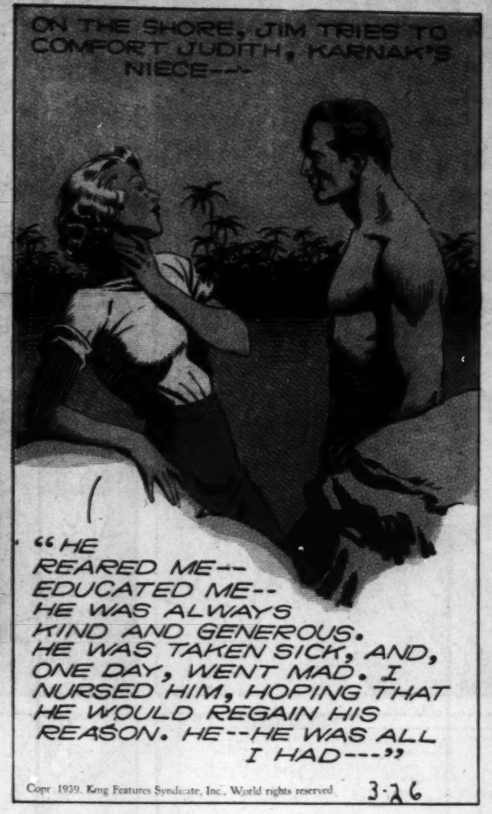
IN 1814 ONE SMALL U.S. ARMY UNDER GENERAL ANDREW JACKSON, CRIPPLED A POWERFUL BRITISH SQUADRON IN A BATTLE IN THE AZORES ISLANDS. DELAYED, THE ENGLISH ARRIVED TOO LATE TO PREVENT AN AMERICAN VICTORY AT NEW ORLEANS.

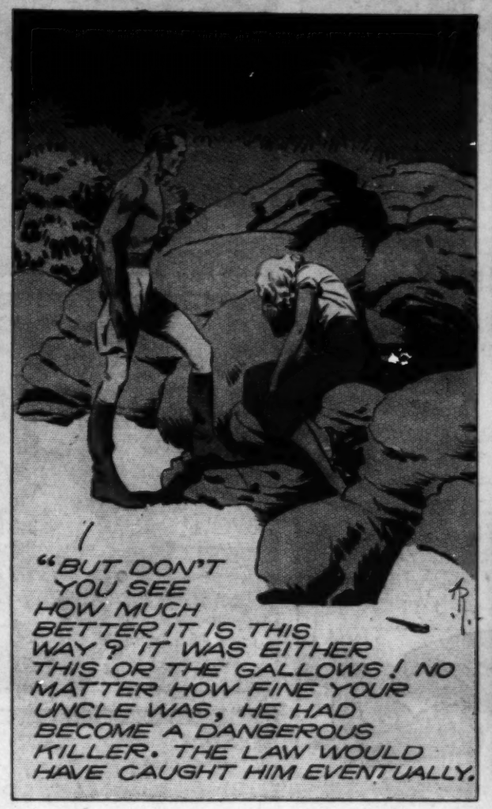


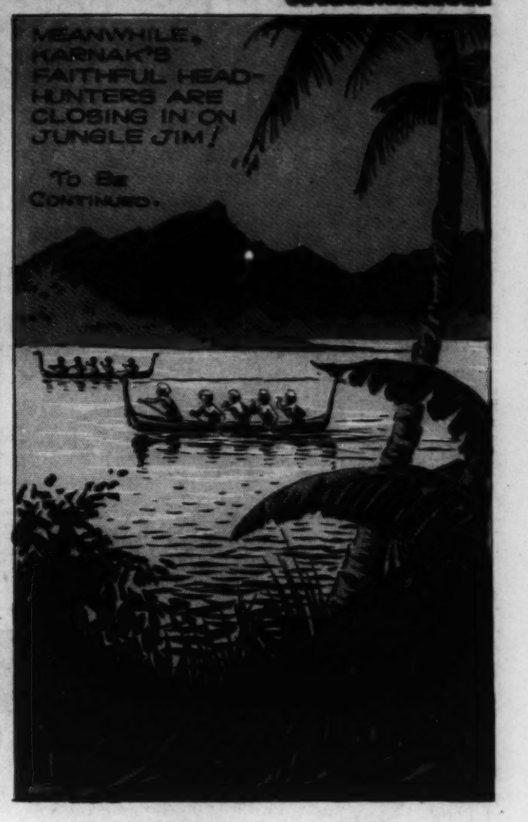
JUNGLE JIM

BY ALEX RAYMOND









Flash Gordon

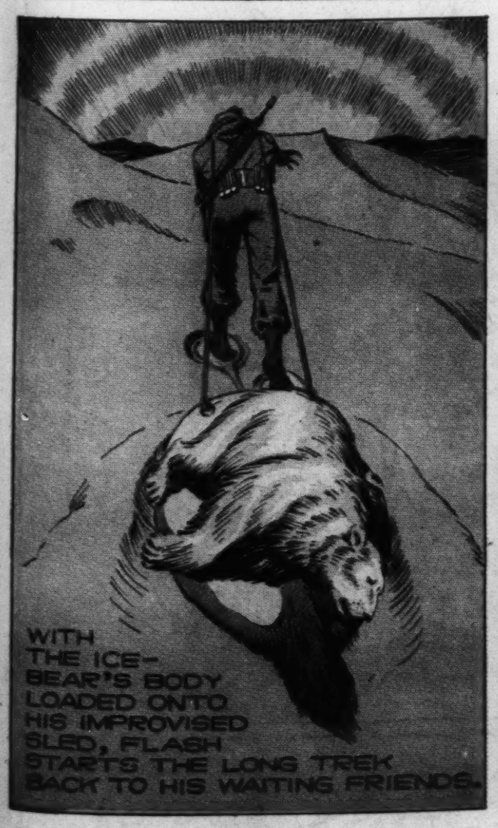
Registered U. S. Patent Office















Zane Grey



TAILSPIN TOMMY

by HAL FORREST

AT FIRST THE FAMISHED SURVIVORS OF THE CRIPPLED TRANSPORT THOUGHT THAT THE SEARCHING PLANE WOULD FLY ON WITHOUT ITS PILOT SEEING THEM. BUT TOMMY REASONED THAT THE FLYER WAS TRYING TO FIGURE THE SURFACE WINDS IN THE VALLEY, AND HE BUILT A FIRE, SO THAT THE SMOKE MIGHT AID THE PILOT TO ASCERTAIN HIS WIND DIRECTION. AND SOON AFTER..

CHIEF! CHIEF! ..HOW DID..

I KNEW I'D FIND YOU! ..I JUST HAD TO!

CHIEF!..I..I..G-G-OSH..I CAN'T TELL YOU..HOW GLAD I AM..TO SEE YOU!

O-OH, CHIEF!

YOU... POOR KIDS!

AND YOU LANDED **HERE** AT NIGHT IN A STORM! YOUR GUARDIAN ANGEL MUST HAVE BEEN RIDING DUAL WITH YOU!

WE HAD A LUCKY BREAK

IT'LL BE HARD FOR A BIG SHIP TO SIT DOWN HERE UNLESS A RUNWAY IS CLEARED

WE..COULD CLEAR OFF THE ROCKS ...IF MY PASSENGERS WEREN'T SO WEAK FROM HUNGER

SAY! YOU DON'T LOOK SO STRONG **YOURSELF!** I'M SORRY, TOMMY! I'VE BEEN SELFISH, BUT I WANTED TO BE THE FIRST TO MEET YOU KIDS!

BUCK UP! YOU'LL ALL BE EATING, SOON!

Hal Forrest

♥♣4 ACES♦♠

THE TIDE OF BATTLE HAS SURGED AGAINST MAURIE AND MYRA'S ANIMAL FRIENDS!

THE PIRATE INVADERS HAVE CAPTURED MYRA, AND THEIR LEADER NOW DELIVERS A TERRIBLE ULTIMATUM, WHICH MAURIE HAS NO OTHER ALTERNATIVE BUT TO OBEY.

COME OUT WITHOUT GUN OR WE KILL GAL YO' SAVVY?

BUT WAIT!! WE LEFT CLARENCE CHASING ONE OF THE PIRATES. LET'S STAY WITH HIM AND SEE WHAT HAPPENS!

SUDDENLY, CLARENCE PUTS ON THE BRAKES AS HE SEES..

SC-C-REECH SC-C-REECH

GR-O-O-W-O-O-L W-A-A-P!

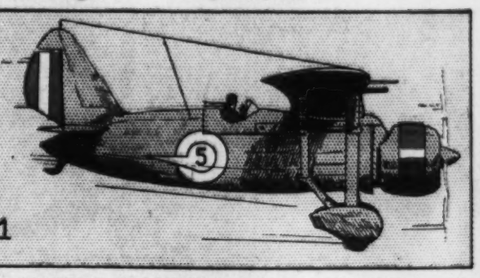
AND NOW MAURIE SEES HIS BIG OPPORTUNITY AND OPENS FIRE.

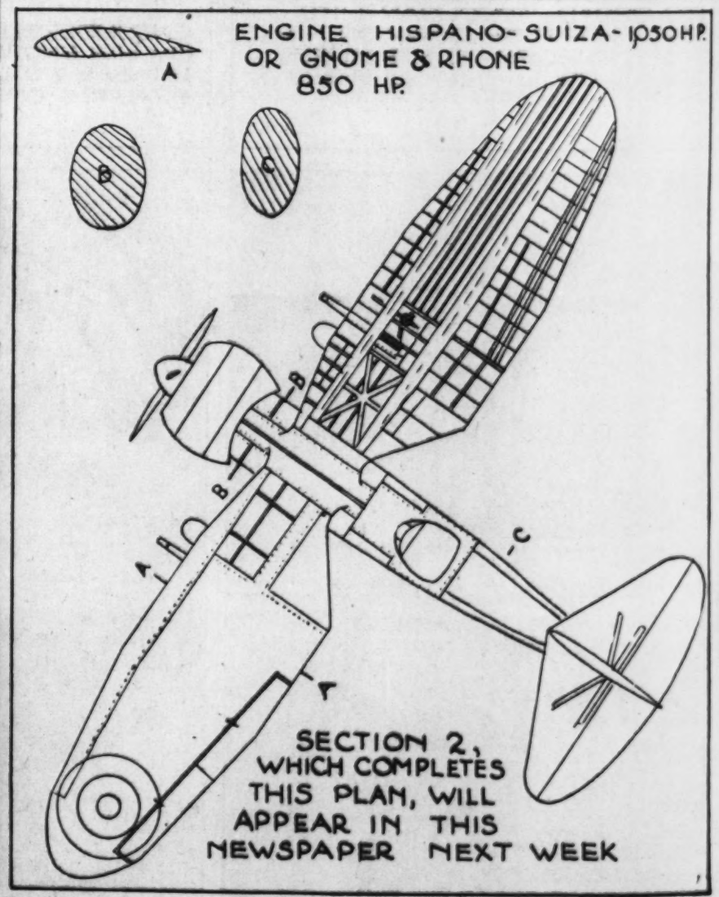
Hal Forrest

TAILSPIN TOMMY FLYING CLUB

FRENCH LOIRE 46

MODEL PLAN IN TWO SECTIONS! SECTION NO. 1





SECTION 2, WHICH COMPLETES THIS PLAN, WILL APPEAR IN THIS NEWSPAPER NEXT WEEK

JANE

by Monte Barr

THERE ARE PICTURES OF COLONEL BLAKELY AND WEASEL WATERS THEY'RE PRETTY CAGEY CROOKS— YOU'RE TO FLASH THIS MONEY— MAKE A FEW BETS—THEY'LL SPOT YOU!

I'M SORRY I KEPT YOU WAITING SO LONG—

NED BRA

DRAWN BY

MY DE & B IT IS SWE KNOWING Y

LET IT GO, JA I'LL LEND YOU A NEW BALL

This comic appears every day in the daily Post-Dispatch

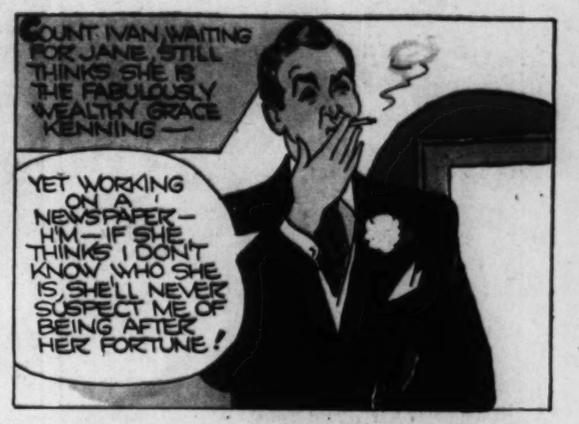
JANE ARDEN

Reg. U. S. Pat. Office

by Monte Barrett[illegible] Rus[illegible] R



















Copyright, 1939, Register and Tribune Syndicate. Great Britain Rights Reserved.

NED BRANT

By BOB ZUPPKE

DRAWN BY B. W. DEPEW











Copyright, 1939, Register and Tribune Syndicate. Great Britain Rights Reserved.



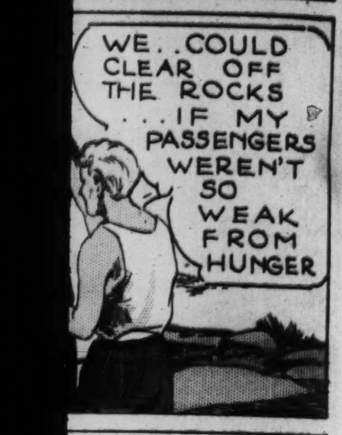














TOMMY

CLUB

NO-SUIZA-1050HP.

HONE

2,
ETES
VILL
THIS
HEXT WEEK

MANDRAKE THE MAGICIAN

ON THE UPPER AMAZON: SEARCHING FOR THE LEGENDARY CITY OF GOLD, MANDRAKE AND COMPANY ARE CAPTURED BY A HOSTILE TRIBE!

IMPRESSED BY MANDRAKE'S FEATS, THE OLD KING DEMANDS THAT HE MAKE HIS OLD QUEEN YOUNG AND BEAUTIFUL... OR ELSE!

HOPING TO TAKE THE OLD KING'S MIND OFF THE IMPOSSIBLE DEMAND, MANDRAKE TRIES ANOTHER FEAT.

LOOK, KING. LITTLE FLOWER. WATCH IT!

IT'S IMPOSSIBLE. I COULD MAKE HIM THINK SHE IS YOUNG AND BEAUTIFUL--BY HYPNOTISM, BUT IT WOULD ONLY BE TEMPORARY--- NOT LONG ENOUGH FOR US TO GET AWAY!

MANDRAKE, YOU'VE GOT TO DO SOMETHING!

NOW-- BEHOLD!

SUDDENLY, A SCREAM IS HEARD, AS A SMALL BOY TOPPLES FROM A BRANCH.....

...INTO THE ALLIGATOR-INFESTED WATERS!

CONTINUED

HE CANNOT DO WHAT I ASK! SEIZE HIM!

BUT THE OLD KING IS NOT FOOLED!

BRICK BRADFORD

BRICK AND A GROUP OF BUCCANEERS ARE BEING TRIED FOR PIRACY—

THESE THE LORDS ADMIRAL, FIND EACH OF YE GUILTY AND SENTENCE YE TO HANGING, IN CHAINS AND BY THE NECK AT DAWN TOMORROW AT EXECUTION DOCK! REMOVE THE PRISONERS!

THIS MAY INTEREST YOUR MAJESTY— ONE OF THE PIRATES TO BE HUNG AT DAWN SAID MARLBOROUGH ON MAY 23RD HAD WON A GREAT VICTORY AT A PLACE CALLED RAMILLIES! HE SAID THIS ON THE VERY DAY 'TWAS SUPPOSED TO OCCUR!

AH, IF IT WERE BUT TRUE! BUT HOW COULD HE KNOW? EVEN THE SWIFTEST COURIER COULD NOT REACH HERE UNTIL TONIGHT!

THAT NIGHT—IN THE ROYAL

A WEARY, MUD-SPATTERED COURIER COMES CLATTERING INTO THE PALACE COURT-YARD

I BEAR A DISPATCH FOR HER MAJESTY FROM HER LIEUTENANT-GENERAL, THE HONORABLE JOHN CHURCHILL, DUKE OF MARLBOROUGH

WHY-WHY- THIS-THIS IS IMPOSSIBLE—READ IT, MILORD. AND TELL ME IF MY EYES HAVE LIED!

To the Most High and Mighty Monarch. Anne by the Grace of God Queen of England, Scotland, France and Ireland, Defender of the Faith &c.

Greeting:— Be it known unto Your Majesty that on the 23rd day of May Your Majesty's forces did beat Monsieur de Tallard and his Army at Ramillies, near the village of Ramillies. The Enemies of Your Realm, the Gallic Lady, if your campaign. Gratified Lady, if your

A. Hackmaster, Aide-de-Camp to His Excellency, His Grace the Duke of Marlborough, K.G. &c. &c. &c.

THE LAD, BRADFORD'S, PROPHECY CAME TRUE! IT'S-IT'S AMAZING!

I MUST SEE THIS YOUTH— BRING HIM TO ME— AT ONCE!

AR

NEXT WEEK RACE AGAINST THE GALLOWS

ON TODAY'S EDITOR

A Warning to Organized La... Editorial.
Mussolini's Mild Speech: E...
Chamberlain's Flirtation ... Cartoon.

VOL. 91. NO. 203.

MOVIE MAN SAYS HE GAVE $10,000 CASH TO BRADY

Clarence Kaimann Testifies in Suit of 19 Union Members to Oust John Nick From Control.

MONEY PAID DURING WAGE NEGOTIATIONS

Legislator and Defendant Charged With Extortion in Connection With 1936 "Defense" Fund.

Clarence H. Kaimann, North St. Louis movie theater owner, testified before Circuit Judge Ernest F. Oakley today that he and Louis Landau, another theater owner, paid $10,000 to "Mr. Brady" at the Jefferson-Gravois Bank in 1936 during negotiations for a new wage contract for union motion picture machine operators.

Kaimann testified in the suit of 19 union movie machine operators who are seeking to oust John P. Nick, theater union czar, and his associates from control of Operators' Local Union No. 143.

Under questioning the witness further identified "Mr. Brady" as Edward M. Brady. Nick and State Representative Edward M. Brady are under indictment on extortion charges in connection with the payment of the 1936 "defense" fund raised by theater owners.

Contradicts Landau.

Kaimann contradicted Landau, the first witness at the opening of the hearing today, testifying that there was no wage increase for the operators after the fund was paid.

Replying to questions by Robert A. Roessel, attorney for the 19 operators, the witness said he and Landau went to the bank from a meeting of the exhibitors' negotiating committee and signed a check for $10,000, which was cashed.

"To whom did you give the cash?" Roessel inquired.

"We gave it to Mr. Brady," Kaimann replied.

Landau was a reluctant witness and several times sought to avoid answering Roessel's questions on the ground that "I don't want to incriminate myself in anything." He answered the questions after Judge Oakley ordered him to do so. He said the other members of the negotiating committee, besides himself and Kaimann, were Fred Wehrenberg, Louis Ansell and Thomas James.

Replying to questions, Landau testified that the 1936 contract with the union provided for a wage increase. Asked if the increase was as great as the demand, the witness said he did not remember.

"Didn't you tell me in my office not long ago that the 1936 wage scale was substantially the same as that in 1935?" the attorney demanded. The witness refused to answer and when ordered by the Court to do so, again said he did not remember what the comparative wages were.

Nick Called at His Office.

The witness said he knew Nick and added that the union czar was in the habit of calling at his theater in 1936. He said he did not remember, however, whether Nick called on him the day the 1936 contract was consummated.

The witness was then questioned about his relations with Clyde J. Weston, business agent of Local 143, who is a defendant in the suit with Nick and George E. Browne, international union president. Landau said Weston worked for him as an operator in Granite City from 1910 to 1915.

Previously Landau refused to state that he had been a witness before the grand jury, which investigated the 1936 "defense" fund. After Roessel rephrased the question Landau said he had gone before the grand jury.

Weston was the only defendant in court, Nick, suffering from arthritis, was reported recently to have gone away for his health.

The 19 plaintiffs, veteran members of Local 143, are suing for removal of Nick, Weston and Browne from the control of the union, which the international took several years ago; for an election of officers under court supervision, an audit and accounting of funds, appointment of a receiver, and an injunction to restrain the defendants and their agents from acting in any way with respect to the local union's affairs. Judge Oakley has issued a temporary order restraining Nick and Weston from interfering with the jobs of the plaintiffs.

Nick, Brady and Weston were indicted for extortion by the grand jury following disclosures by the Post-Dispatch that the $15,000 fund was raised in 1936 and that there was a $7000 fund in 1937, years in which the wage demands of the operators went unsatisfied.